

TIFFEN® Color Control Patches

© The Tiffen Company, 2007

Blue Cyan Green Yellow Red Magenta White 3/Color Black

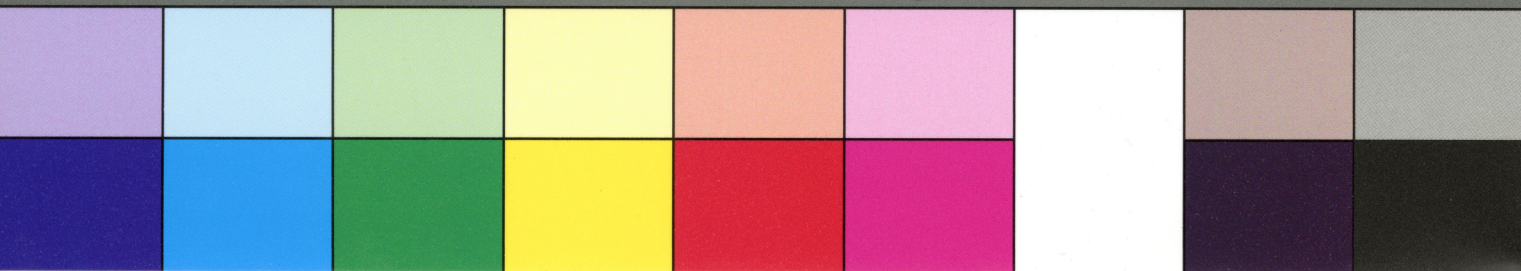

Present your bills first to the Discount Clerk, and then pay them to the Cashier, who is the only Officer or Employee of the Tax Department authorized by Law to receive payment. Before paying bills, see that no property is omitted. A penalty of 5 per cent is imposed on all State Tax remaining unpaid on and after the first day of August, 1879.

Office of RECEIVER OF TAXES, Philadelphia, *Jan 17* 1879.

No Library Co of Philade Dr. for Taxes for 1879.

Page	DESCRIPTION OF PROPERTY IN	Valuation	City Tax. Rate, \$2.05	State Tax	Dollars	Cts.
	10 Ward.					
91	259 Wm 9 th St	9000	18450			
75	133 Wm 8 th St	16200	33210			
80	148 " "	14500	29725			
"	150 " "	14500	29725			
"	152 " "	15500	31475			
		69700	142805			
			4508			
			138377		1383	77

Poor, . . . 9
School, . . . 21
Lighting City, . . . 7
Loan, . . . 80
Highways, . . . 10
Water, . . . 8
Police, . . . 22
Markets & City Prop. . . 3
Fire, . . . 8
Prisons, . . . 3
City Commissioners, . . . 8
Health, . . . 8
Ex. of Municipality, . . . 18

\$2.05

Extract of Ordinance of Councils, Approved Dec. 31st, 1877:—That upon all taxes paid on or before the thirty-first of August, a discount at the rate of four per cent. per annum shall be allowed. If paid after the thirty-first day of August, and on or before the fifteenth day of September, an addition or penalty of one-half of one per cent. shall be added and made payable to the same. If paid after the fifteenth day of September, and on or before the first day of October, there shall be an addition or penalty of one per cent. If paid after the first day of October, and on or before the fifteenth day of October, there shall be an addition or penalty of one and one-half per cent. If paid after the fifteenth day of October, and on or before the first day of November, there shall be an addition or penalty of two per cent. If paid after the first day of November, and on or before the fifteenth day of November, there shall be an addition or penalty of two and one-half per cent. If paid after the fifteenth day of November, and on or before the first day of December, there shall be an addition or penalty of three per cent. If paid after the first day of December and on or before the fifteenth day of December, there shall be an addition or penalty of three and one-half per cent. If paid after the fifteenth day of December, and on or before the first day of January, there shall be an addition or penalty of four per cent. If paid after the first day of January, and on or before the fifteenth day of January, there shall be an addition or penalty of four and one-half per cent.; and upon all taxes remaining unpaid after the fifteenth day of January, there shall be an addition or penalty of five per cent. added to and made payable upon the same.

State Tax on Pleasure Carriages, . . . 1 per cent.

General Rate for State Tax, . . . 30 Cents.

Received Payment for

ALBERT C. ROBERTS,

Receiver of Taxes.

W. J. Charney
Dep. Receiver.

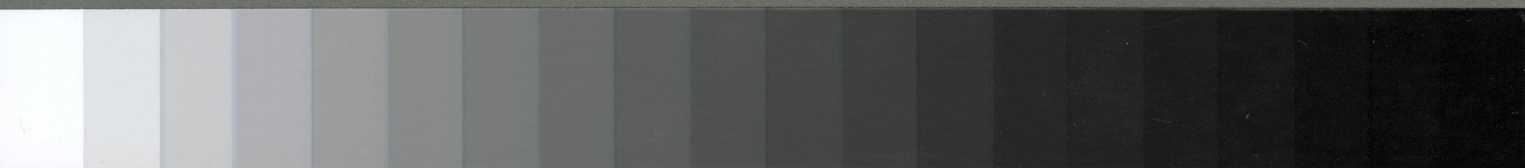

© The Tiffen Company, 2007

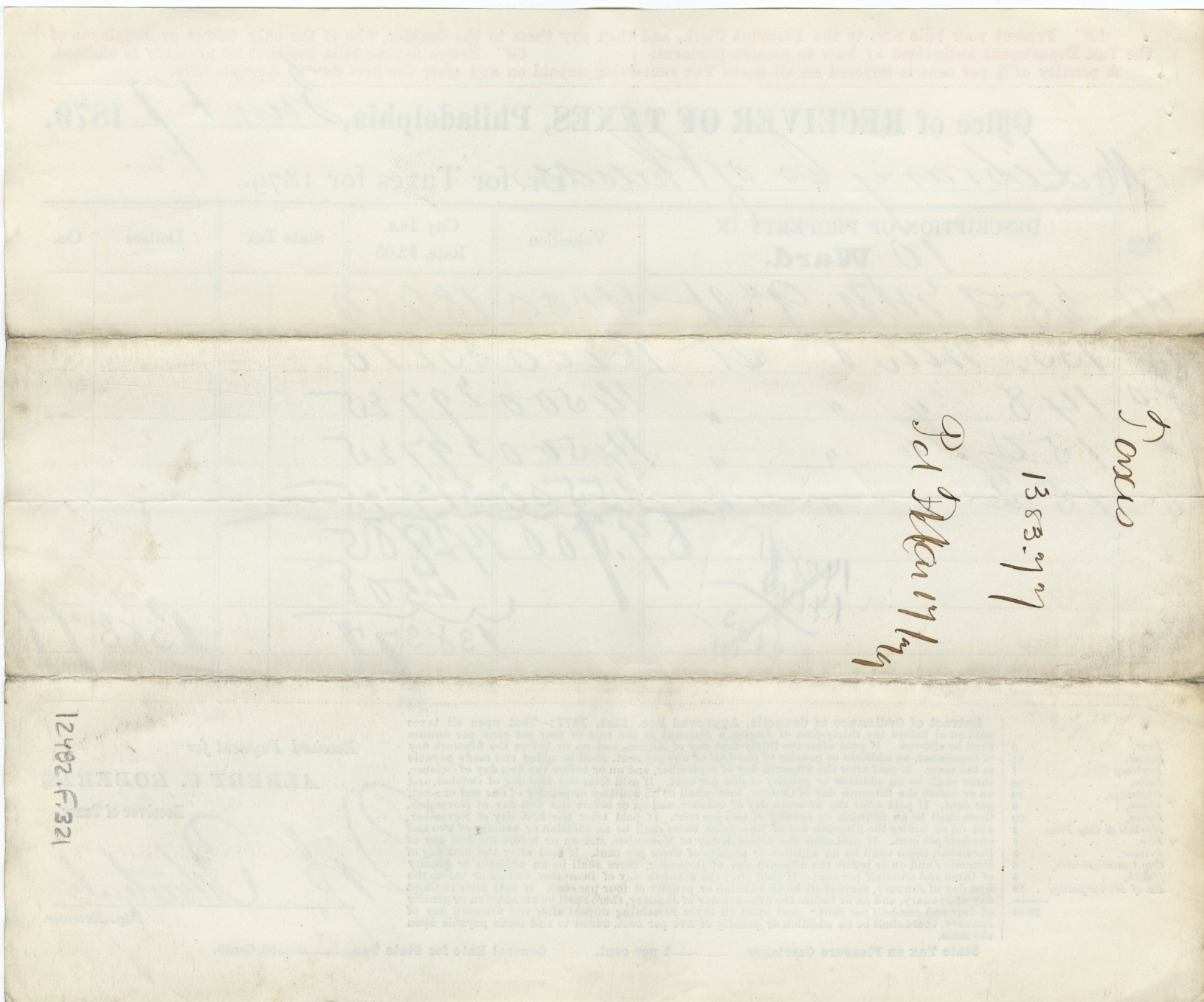

TIFFEN® Gray Scale

© The Tiffen Company, 2007

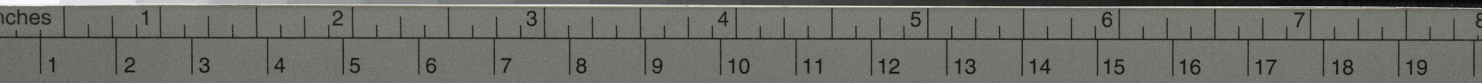
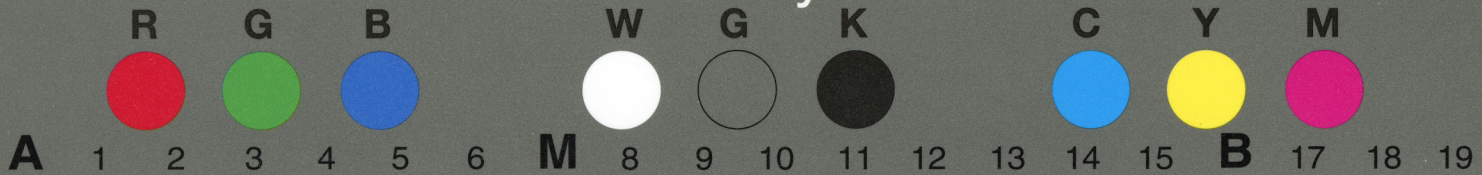

TIFFEN® Color Control Patches

© The Tiffen Company, 2007

Blue Cyan Green Yellow Red Magenta White 3/Color Black

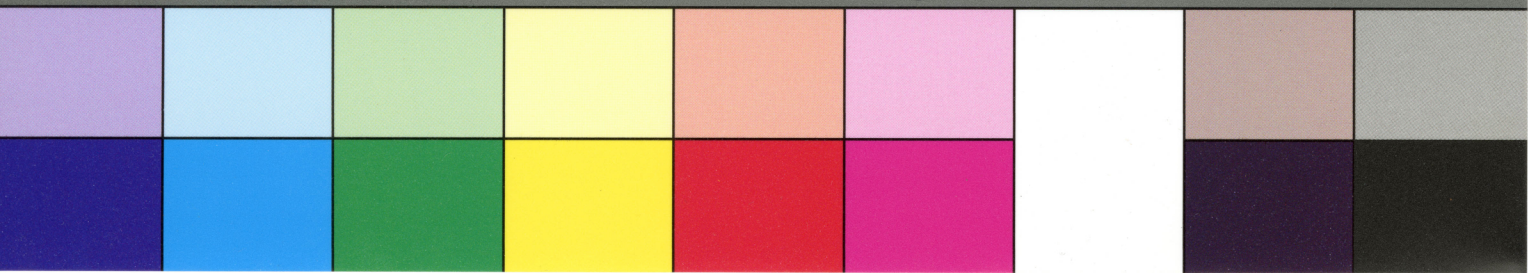

Present your bills first to the Discount Clerk, and then pay them to the Cashier, who is the only Officer or Employee of the Tax Department authorized by Law to receive payment. **Before paying bills, see that no property is omitted.**
A penalty of 5 per cent is imposed on all State Tax remaining unpaid on and after the first day of August, 1879.

Office of RECEIVER OF TAXES, Philadelphia, *Aug. 5,* 1879.

Mc Phila Library Rec

Dr. for Taxes for 1879.

Page	DESCRIPTION OF PROPERTY IN	Valuation	City Tax. Rate, \$2.05	State Tax	Dollars	Cts.
	14 Ward.					
275	330 Wth 12 ¹ / ₄	5000	102 50			
	332 " "	5000	102 50			
	334 " "	5000	102 50			
		15000	307 50			
	<i>All BR 121</i>	1500	30 75			
		13500	276 75			
			6 30			
			270 45			

Poor,	9
School,	21
Lighting City,	7
Loan,	80
Highways,	10
Water,	8
Police,	22
Markets & City Prop.	3
Fire,	8
Prisons,	3
City Commissioners,	8
Health,	8
Ex. of Municipality,	18
\$2.05	

Extract of Ordinance of Councils, Approved Dec. 31st, 1877:—That upon all taxes paid on or before the thirty-first of August, a discount at the rate of four per cent. per annum shall be allowed. If paid after the thirty-first day of August, and on or before the fifteenth day of September, an addition or penalty of one-half of one per cent. shall be added and made payable to the same. If paid after the fifteenth day of September, and on or before the first day of October, there shall be an addition or penalty of one per cent. If paid after the first day of October, and on or before the fifteenth day of October, there shall be an addition or penalty of one and one-half per cent. If paid after the fifteenth day of October, and on or before the first day of November, there shall be an addition or penalty of two per cent. If paid after the first day of November, and on or before the fifteenth day of November, there shall be an addition or penalty of two and one-half per cent. If paid after the fifteenth day of November, and on or before the first day of December, there shall be an addition or penalty of three per cent. If paid after the first day of December, there shall be an addition or penalty of three and one-half per cent. If paid after the fifteenth day of December, and on or before the first day of January, there shall be an addition or penalty of four per cent. If paid after the first day of January, and on or before the fifteenth day of January, there shall be an addition or penalty of four and one-half per cent.; and upon all taxes remaining unpaid after the fifteenth day of January, there shall be an addition or penalty of five per cent. added to and made payable upon the same.

State Tax on Pleasure Carriages,.....1 per cent.

General Rate for State Tax,.....30 Cents.

Received Payment for

ALBERT C. ROBERTS,

Receiver of Taxes.

[Signature]
 Dep. Receiver.

TIFFEN® Gray Scale

© The Tiffen Company, 2007

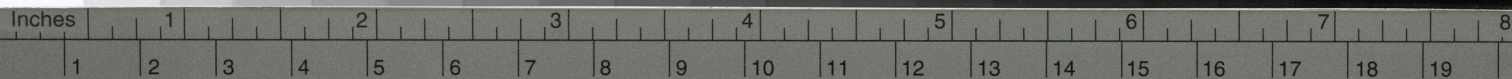
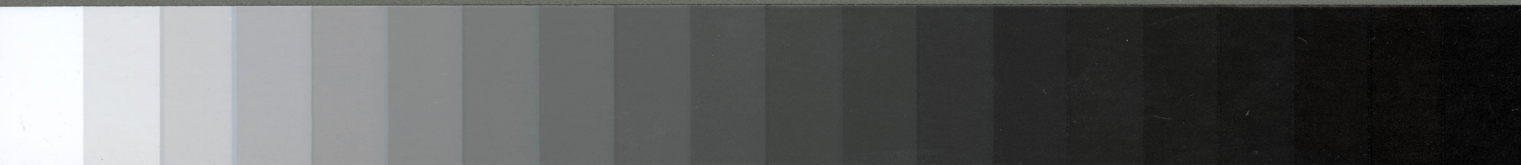
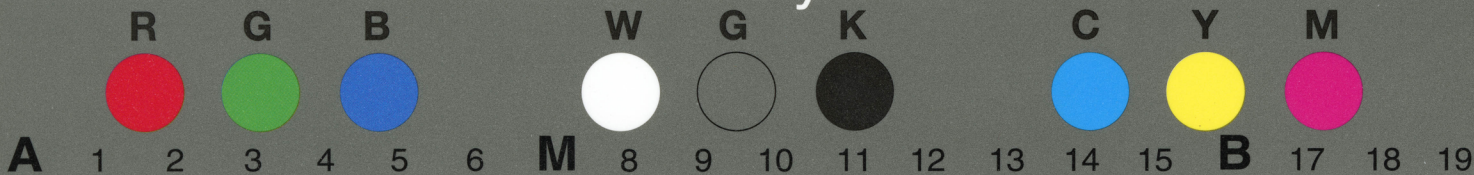

TIFFEN® Color Control Patches

© The Tiffen Company, 2007

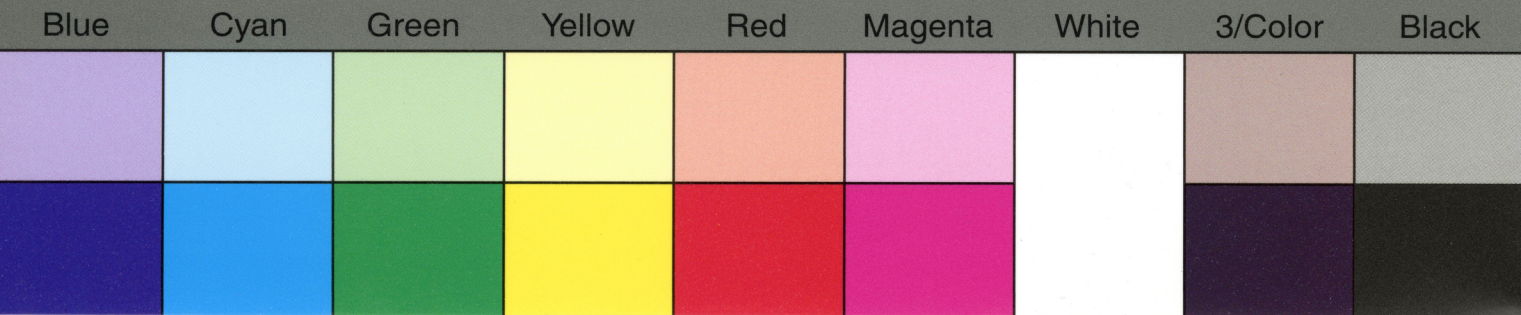

Office of RECEIVER OF TAXES, Philadelphia, Pa. for Taxes for 1874

330,333,0334
Nov. 12 1874
Dance
2790.45
Dec. 1 Jan 5 1874

12482.F.321

State Tax on Premiums Collected 1 per cent.
General Rate for State Tax 30 Cents

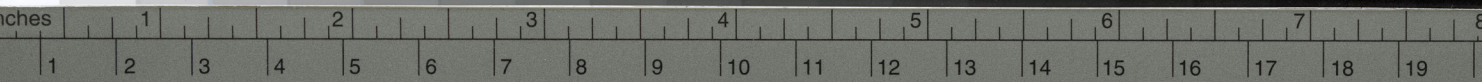
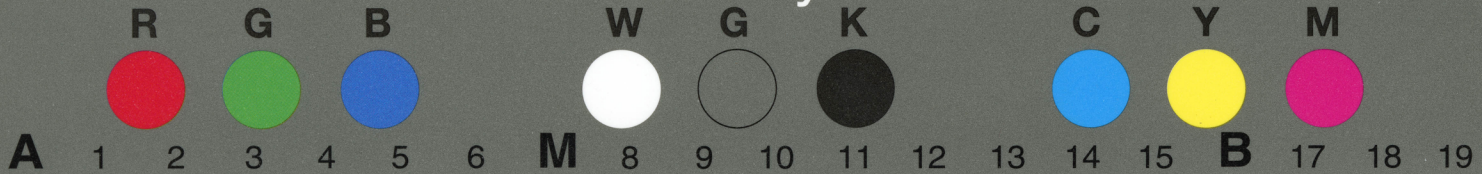

TIFFEN® Color Control Patches

© The Tiffen Company, 2007

Blue Cyan Green Yellow Red Magenta White 3/Color Black

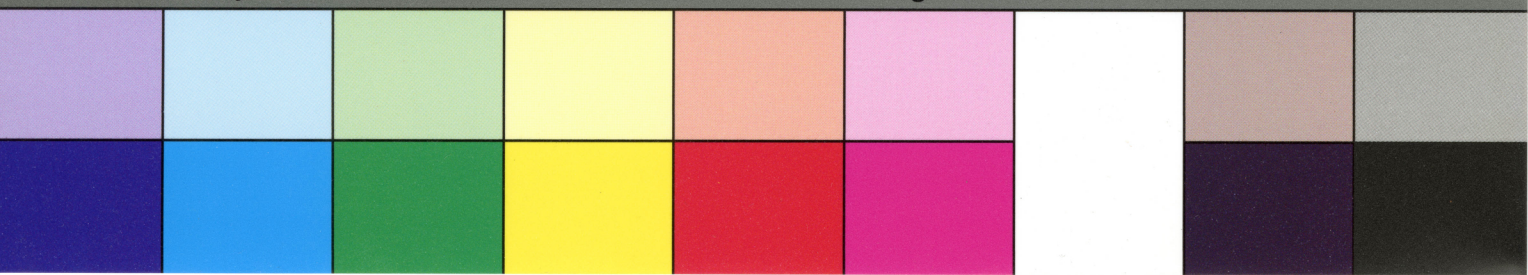

Present your bills first to the Discount Clerk, and then pay them to the Cashier, who is the only Officer or Employee of the Tax Department authorized by Law to receive payment. Before paying bills, see that no property is omitted. A penalty of 5 per cent is imposed on all State Tax remaining unpaid on and after the first day of August, 1879.

Office of RECEIVER OF TAXES, Philadelphia, 1879.

Mo Phila Library Co

Dr. for Taxes for 1879.

Page	DESCRIPTION OF PROPERTY IN	Valuation	City Tax. Rate, \$2.05	State Tax	Dollars	Cts.
	14 Ward.					
34	1200 Callowhill	5300	112 75			
"	1202 "	4500	92 25			
"	1204 "	4500	92 25			
"	1206 "	4500	92 25			
"	1208 "	4500	92 25			
		23500	481 75			
	<i>All BR 3/21</i>	2500	51 25			
		21,000	430 50			
			9 80			
			420 70			

- Poor, 9
- School, 21
- Lighting City, 7
- Loan, 80
- Highways, 10
- Water, 8
- Police, 22
- Markets & City Prop., 3
- Fire, 3
- Prisons, 3
- City Commissioners, 8
- Health, 8
- Ex. of Municipality, 18

\$2.05

Extract of Ordinance of Councils, Approved Dec. 31st, 1877:—That upon all taxes paid on or before the thirty-first of August, a discount at the rate of four per cent. per annum shall be allowed. If paid after the thirty-first day of August, and on or before the fifteenth day of September, an addition or penalty of one-half of one per cent. shall be added and made payable to the same. If paid after the fifteenth day of September, and on or before the first day of October, there shall be an addition or penalty of one per cent. If paid after the first day of October, and on or before the fifteenth day of October, there shall be an addition or penalty of one and one-half per cent. If paid after the fifteenth day of October, and on or before the first day of November, there shall be an addition or penalty of two per cent. If paid after the first day of November, and on or before the fifteenth day of November, there shall be an addition or penalty of two and one-half per cent. If paid after the fifteenth day of November, and on or before the first day of December, there shall be an addition or penalty of three per cent. If paid after the first day of December, and on or before the fifteenth day of December, there shall be an addition or penalty of three and one-half per cent. If paid after the fifteenth day of December, and on or before the first day of January, there shall be an addition or penalty of four per cent. If paid after the first day of January, and on or before the fifteenth day of January, there shall be an addition or penalty of four and one-half per cent.; and upon all taxes remaining unpaid after the fifteenth day of January, there shall be an addition or penalty of five per cent. added to and made payable upon the same.

State Tax on Pleasure Carriages,.....1 per cent.

General Rate for State Tax,.....30 Cents.

Received Payment for

ALBERT C. ROBERTS,

Receiver of Taxes.

Dep. Receiver.

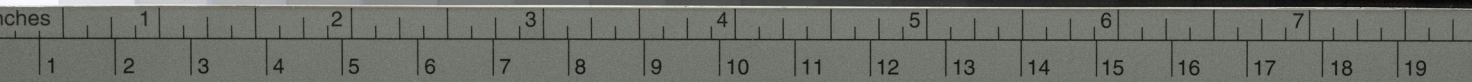
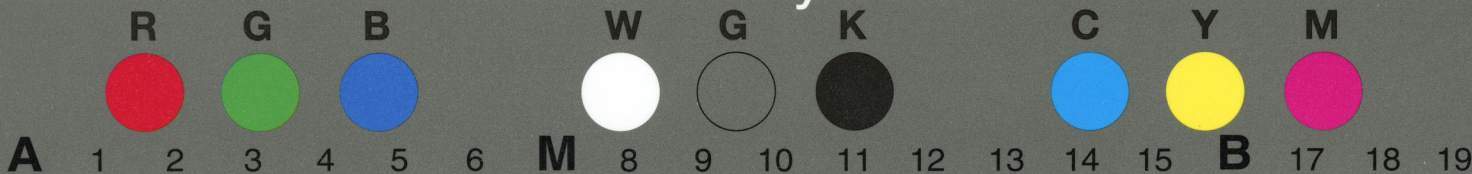

TIFFEN® Color Control Patches

© The Tiffen Company, 2007

Blue Cyan Green Yellow Red Magenta White 3/Color Black

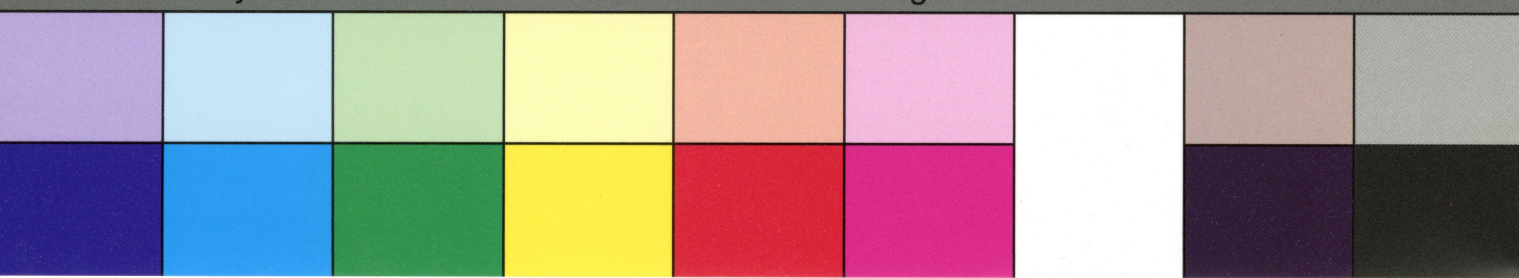

Present your bills first to the Discount Clerk, and then pay them to the Cashier, who is the only Officer or Employee of the Tax Department authorized by Law to receive payment. Before paying bills, see that no property is omitted. A penalty of 5 per cent is imposed on all State Tax remaining unpaid on and after the first day of August, 1879.

Office of RECEIVER OF TAXES, Philadelphia, *Nov 30* 1879.

Mc Library Co of Phila Dr. for Taxes for 1879.

Page	DESCRIPTION OF PROPERTY IN 6 Ward.	Valuation	City Tax. Rate, \$2.05	State Tax	Dollars	Cts.
<i>16</i>	<i>139 nth Front St</i>	<i>3000</i>	<i>102 50</i>			
<i>9</i>	<i>141 " "</i>	<i>9000</i>	<i>184 50</i>			
		<i>14,000</i>	<i>287 00</i>			
			<i>574</i>			
			<i>281 26</i>			

Poor,	9
School,	21
Lighting City,	7
Loan,	80
Highways,	10
Water,	8
Police,	22
Markets & City Prop.	3
Fire,	8
Prisons,	3
City Commissioners,	8
Health,	8
Ex. of Municipality,	18
	\$2.05

Extract of Ordinance of Councils, Approved Dec. 31st, 1877:—That upon all taxes paid on or before the thirty-first of August, a discount at the rate of four per cent. per annum shall be allowed. If paid after the thirty-first day of August, and on or before the fifteenth day of September, an addition or penalty of one-half of one per cent. shall be added and made payable to the same. If paid after the fifteenth day of September, and on or before the first day of October, there shall be an addition or penalty of one per cent. If paid after the first day of October, and on or before the fifteenth day of October, there shall be an addition or penalty of one and one-half per cent. If paid after the fifteenth day of October, and on or before the first day of November, there shall be an addition or penalty of two per cent. If paid after the first day of November, and on or before the fifteenth day of November, there shall be an addition or penalty of two and one-half per cent. If paid after the fifteenth day of November, and on or before the first day of December, there shall be an addition or penalty of three per cent. If paid after the first day of December, and on or before the fifteenth day of December, there shall be an addition or penalty of three and one-half per cent. If paid after the fifteenth day of December, and on or before the first day of January, there shall be an addition or penalty of four per cent. If paid after the first day of January, and on or before the fifteenth day of January, there shall be an addition or penalty of four and one-half per cent.; and upon all taxes remaining unpaid after the fifteenth day of January, there shall be an addition or penalty of five per cent. added to and made payable upon the same.

State Tax on Pleasure Carriages,.....1 per cent.

General Rate for State Tax,.....30 Cents.

Received Payment for

ALBERT C. ROBERTS,

Receiver of Taxes.

W. H. Roberts
Dep. Receiver.

A horizontal grayscale calibration bar consisting of 15 rectangular steps of varying shades, ranging from pure white on the left to pure black on the right.

TIFFEN® Color Control Patches

© The Tiffen Company, 2007

A. E. Roberts
 No. 1397 1/4 N. 1st St.
 #281.26
 Paid June 25, 1899
 " "

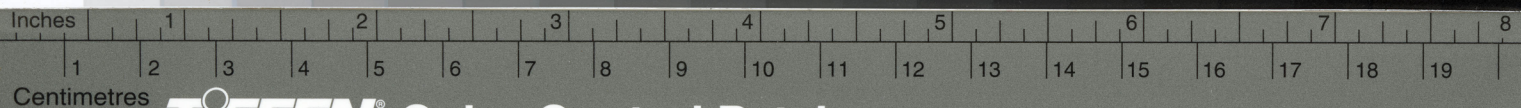
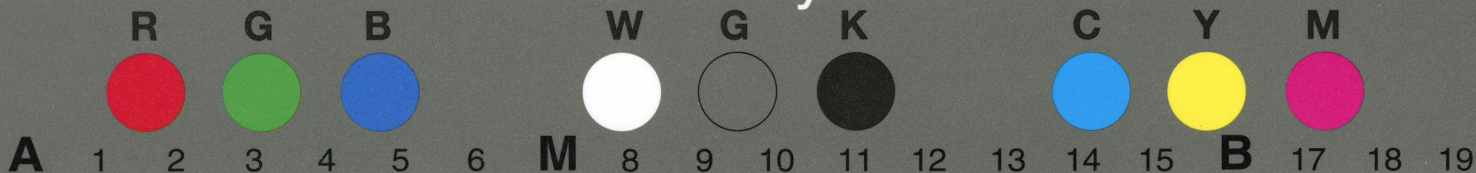

TIFFEN® Color Control Patches

© The Tiffen Company, 2007

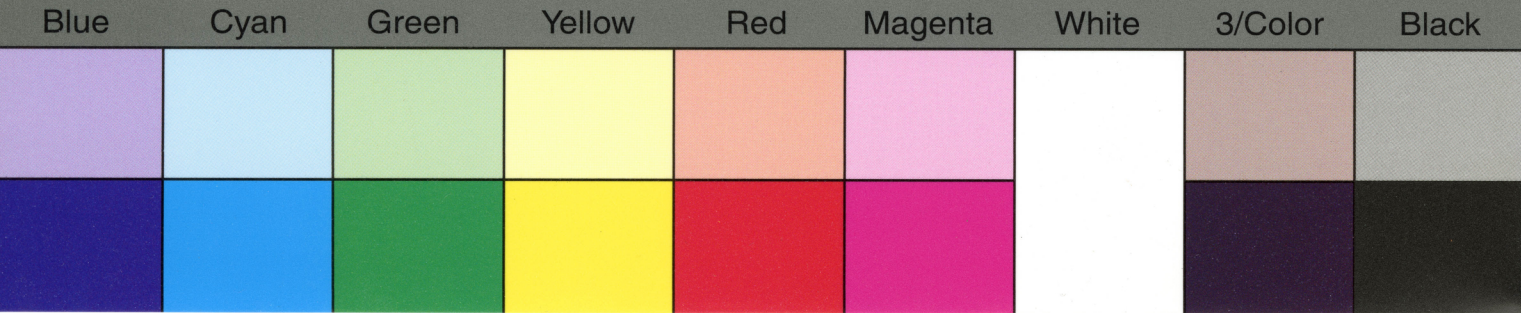

Present your bills first to the Discount Clerk, and then pay them to the Cashier, who is the only Officer or Employee of the Tax Department authorized by Law to receive payment. Before paying bills, see that no property is omitted. A penalty of 5 per cent is imposed on all State Tax remaining unpaid on and after the first day of August, 1879.

Office of RECEIVER OF TAXES, Philadelphia, *Aug 30* 1879.

Secretary of Philad Dr. for Taxes for 1879.

Page	DESCRIPTION OF PROPERTY IN Ward.	Valuation	City Tax. Rate, \$2.05	State Tax	Dollars	Cts.
<i>196</i>	<i>1390 Keoff</i>	<i>2300</i>	<i>4715</i>	<i>94</i>	<i>Ludwig</i>	
			<i>4621</i>			
	<i>327</i>					

Poor,	9
School,	21
Lighting City,	7
Loan,	80
Highways,	10
Water,	8
Police,	22
Markets & City Prop.	3
Fire,	8
Prisons,	3
City Commissioners,	8
Health,	8
Ex. of Municipality,	18

\$2.05

Extract of Ordinance of Councils, Approved Dec. 31st, 1877:—That upon all taxes paid on or before the thirty-first of August, a discount at the rate of four per cent. per annum shall be allowed. If paid after the thirty-first day of August, and on or before the fifteenth day of September, an addition or penalty of one-half of one per cent. shall be added and made payable to the same. If paid after the fifteenth day of September, and on or before the first day of October, there shall be an addition or penalty of one per cent. If paid after the first day of October, and on or before the fifteenth day of October, there shall be an addition or penalty of one and one-half per cent. If paid after the fifteenth day of October, and on or before the first day of November, there shall be an addition or penalty of two per cent. If paid after the first day of November, and on or before the fifteenth day of November, there shall be an addition or penalty of two and one-half per cent. If paid after the fifteenth day of November, and on or before the first day of December, there shall be an addition or penalty of three per cent. If paid after the first day of December, and on or before the fifteenth day of December, there shall be an addition or penalty of three and one-half per cent. If paid after the fifteenth day of December, and on or before the first day of January, there shall be an addition or penalty of four per cent. If paid after the first day of January, and on or before the fifteenth day of January, there shall be an addition or penalty of four and one-half per cent.; and upon all taxes remaining unpaid after the fifteenth day of January, there shall be an addition or penalty of five per cent. added to and made payable upon the same.

State Tax on Pleasure Carriages,.....1 per cent.

General Rate for State Tax,.....30 Cents.

Received Payment for

ALBERT C. ROBERTS,

Receiver of Taxes.

Dep. Receiver.

TIFFEN® Gray Scale

© The Tiffen Company, 2007

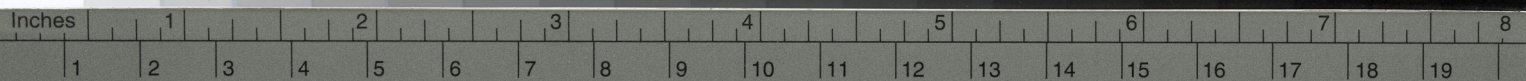
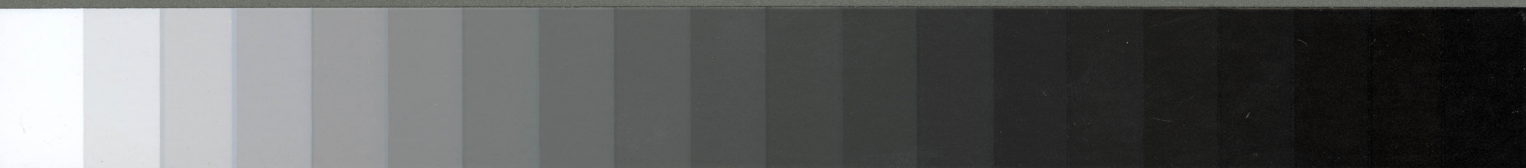
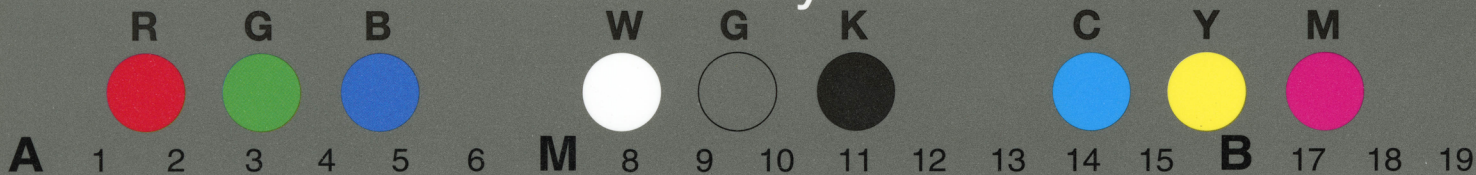

TIFFEN® Color Control Patches

© The Tiffen Company, 2007

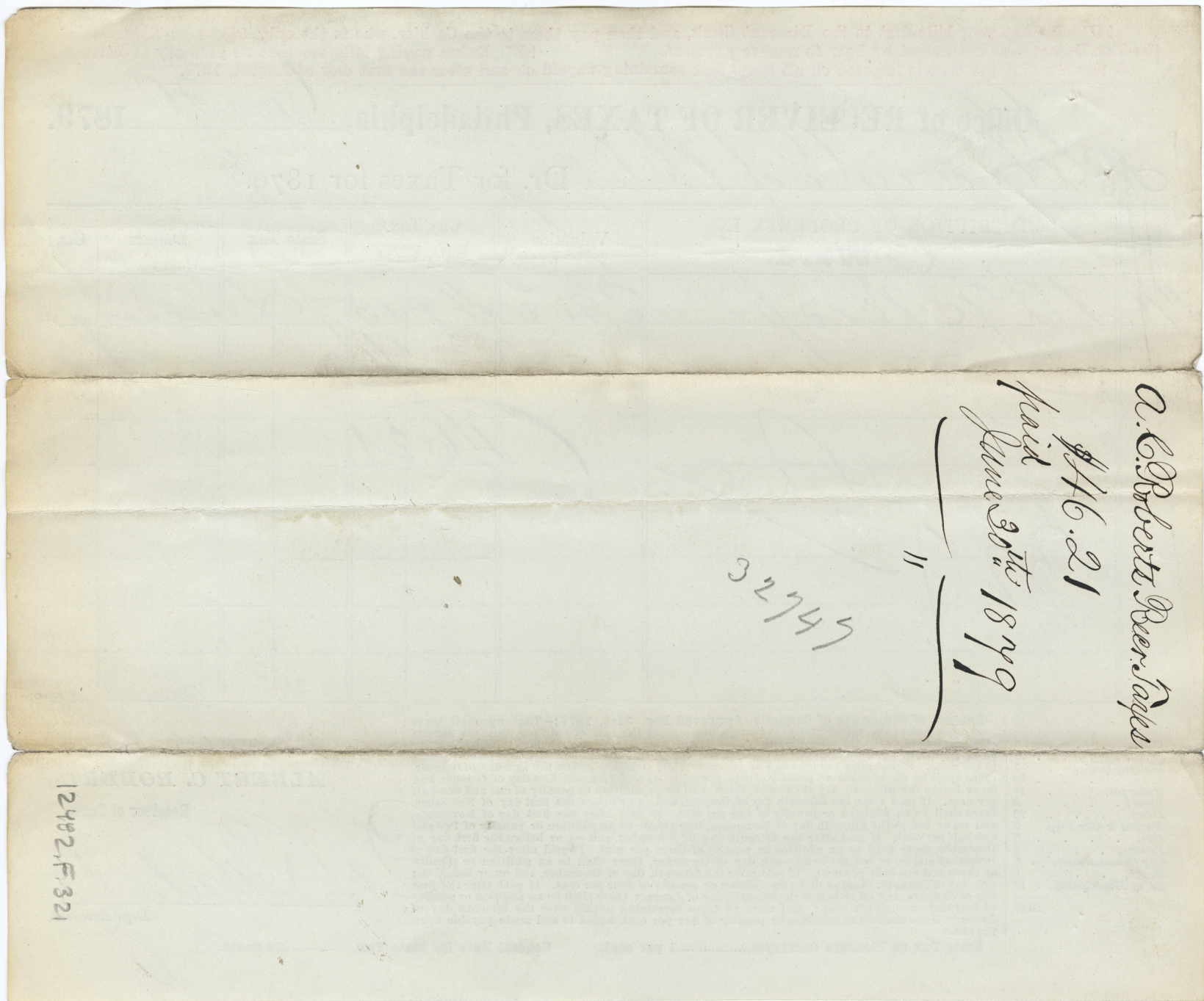
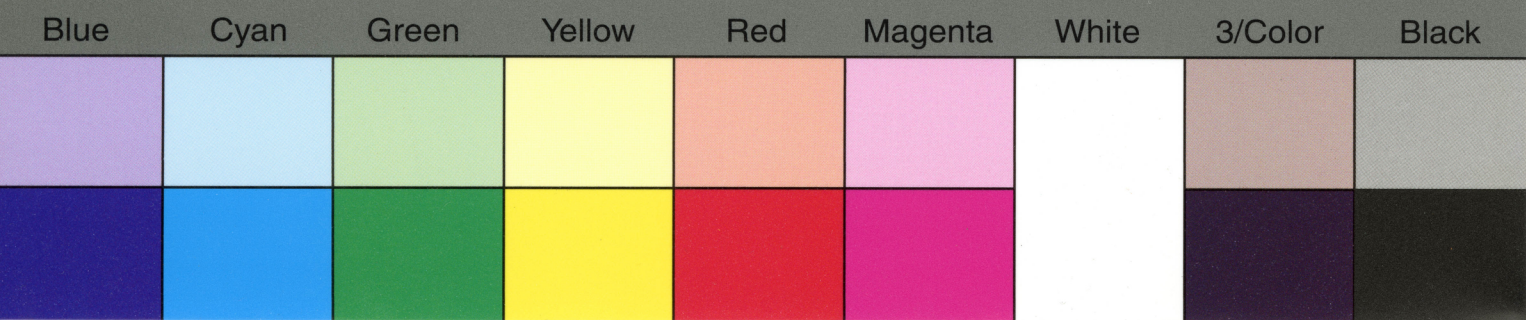

TIFFEN® Gray Scale

© The Tiffen Company, 2007

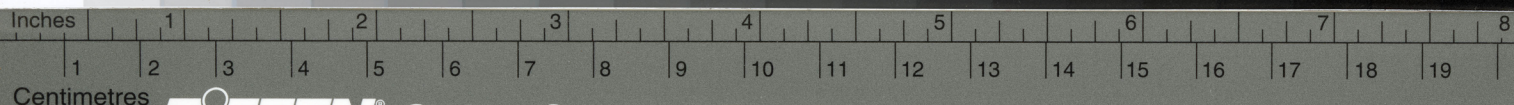
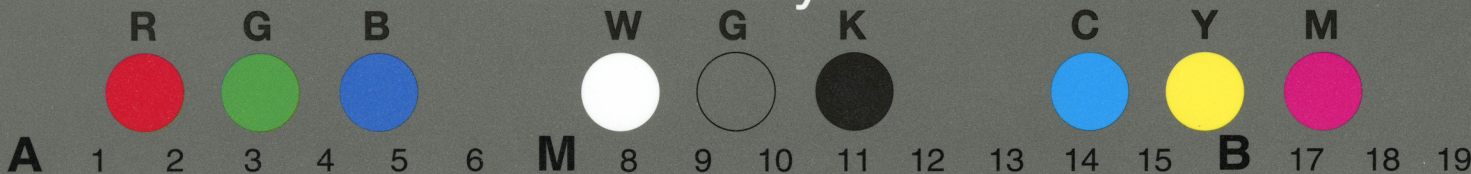

TIFFEN® Color Control Patches

© The Tiffen Company, 2007

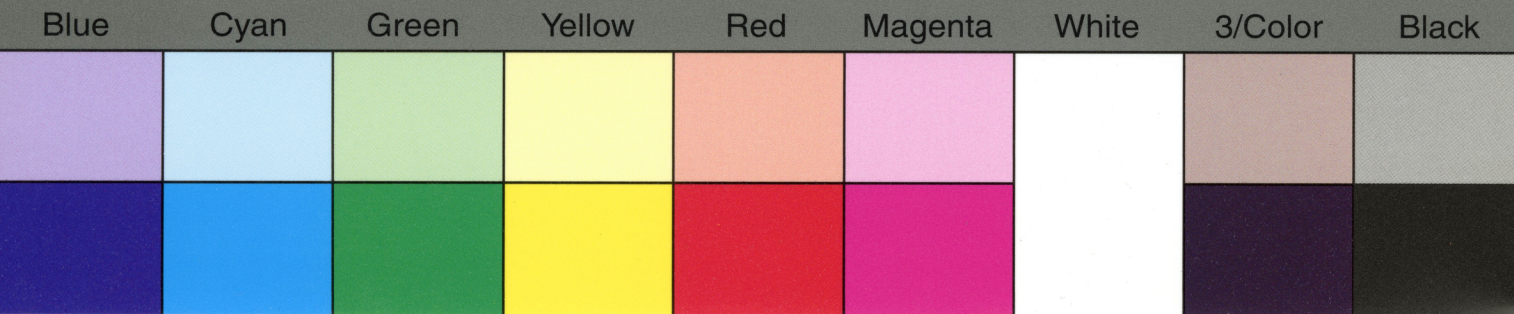

Present your bills first to the Discount Clerk, and then pay them to the Cashier, who is the only Officer or Employee of the Tax Department authorized by Law to receive payment. Before paying bills, see that no property is omitted. A penalty of 5 per cent is imposed on all State Tax remaining unpaid on and after the first day of August, 1879.

Office of RECEIVER OF TAXES, Philadelphia, *Nov 9* 1879.

Philadelpia Dr. for Taxes for 1879.

Page	DESCRIPTION OF PROPERTY IN	Valuation	City Tax. Rate, \$2.05	State Tax	Dollars	Cts.
	6 Ward.					
<i>43</i>	<i>614 Market St</i>	<i>24000</i>	<i>492</i>			
	<i>616 do</i>	<i>26000</i>	<i>533</i>			
		<i>50000</i>	<i>102500</i>			
			<i>1959</i>			
			<i>100541</i>			

Poor,	9
School,	21
Lighting City,	7
Loan,	80
Highways,	10
Water,	8
Police,	22
Markets & City Prop.	3
Fire,	8
Prisons,	3
City Commissioners,	8
Health,	8
Ex. of Municipality,	18
	\$2.05

Extract of Ordinance of Councils, Approved Dec. 31st, 1877:—That upon all taxes paid on or before the thirty-first of August, a discount at the rate of four per cent. per annum shall be allowed. If paid after the thirty-first day of August, and on or before the fifteenth day of September, an addition or penalty of one-half of one per cent. shall be added and made payable to the same. If paid after the fifteenth day of September, and on or before the first day of October, there shall be an addition or penalty of one per cent. If paid after the first day of October, and on or before the fifteenth day of October, there shall be an addition or penalty of one and one-half per cent. If paid after the fifteenth day of October, and on or before the first day of November, there shall be an addition or penalty of two per cent. If paid after the first day of November, and on or before the fifteenth day of November, there shall be an addition or penalty of two and one-half per cent. If paid after the fifteenth day of November, and on or before the first day of December, there shall be an addition or penalty of three per cent. If paid after the first day of December, and on or before the fifteenth day of December, there shall be an addition or penalty of three and one-half per cent. If paid after the fifteenth day of December, and on or before the first day of January, there shall be an addition or penalty of four per cent. If paid after the first day of January, and on or before the fifteenth day of January, there shall be an addition or penalty of four and one-half per cent.; and upon all taxes remaining unpaid after the fifteenth day of January, there shall be an addition or penalty of five per cent. added to and made payable upon the same.

State Tax on Pleasure Carriages,.....1 per cent.

General Rate for State Tax,.....30 Cents.

Received Payment for

ALBERT C. ROBERTS,
Receiver of Taxes.

Albert C. Roberts
Dep. Receiver.

TIFFEN® Gray Scale

© The Tiffen Company, 2007

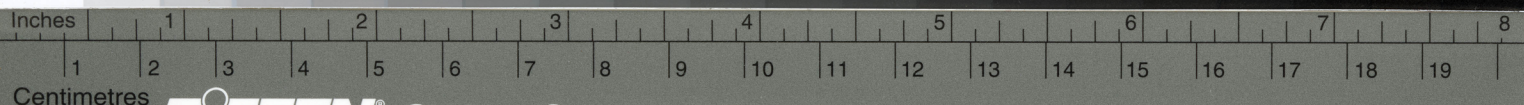
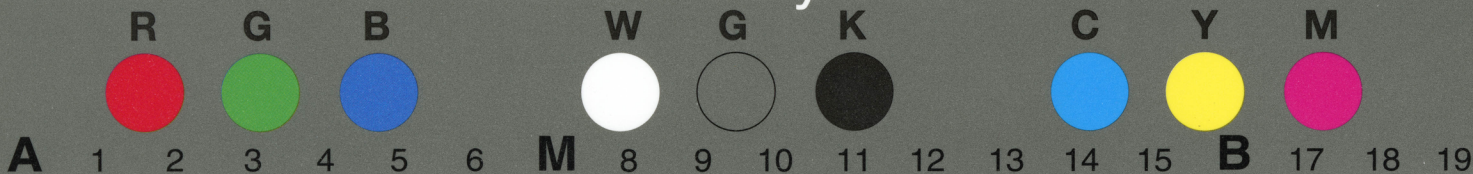

TIFFEN® Color Control Patches

© The Tiffen Company, 2007

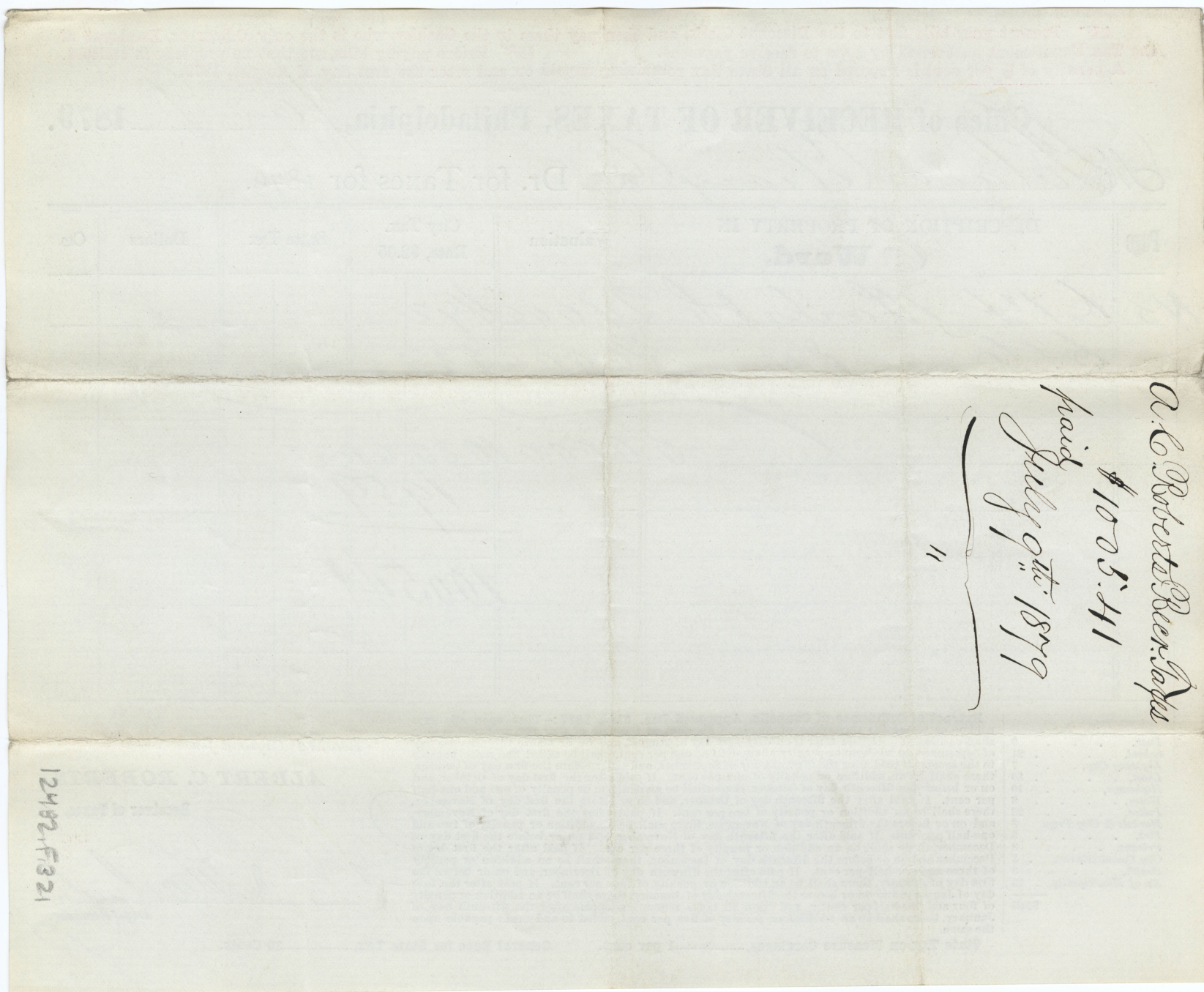
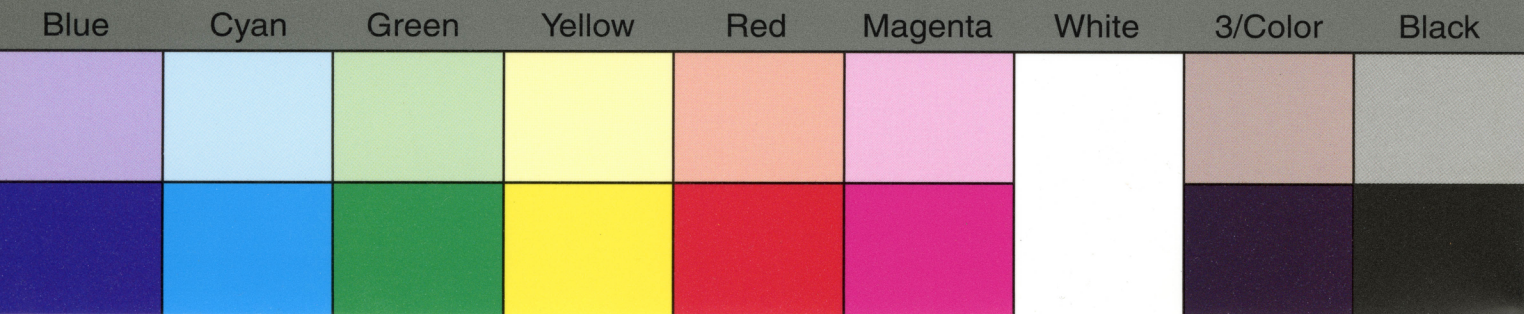

TIFFEN® Gray Scale

© The Tiffen Company, 2007

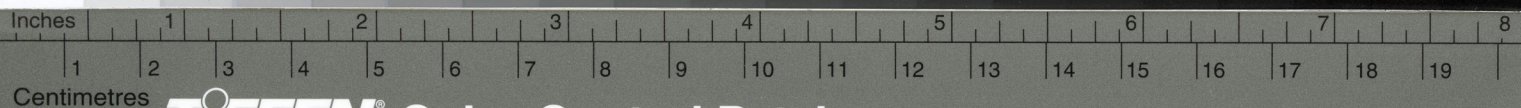
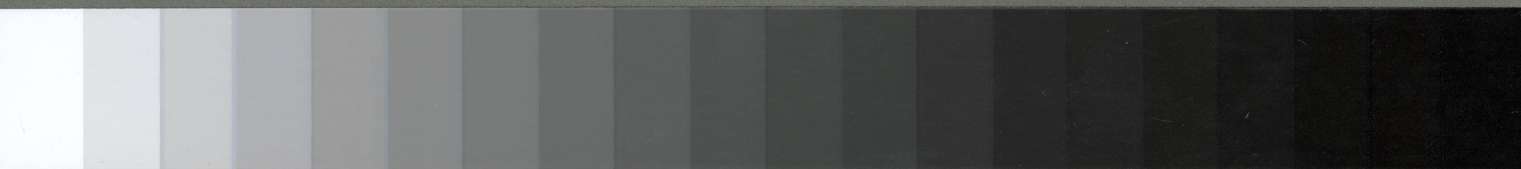
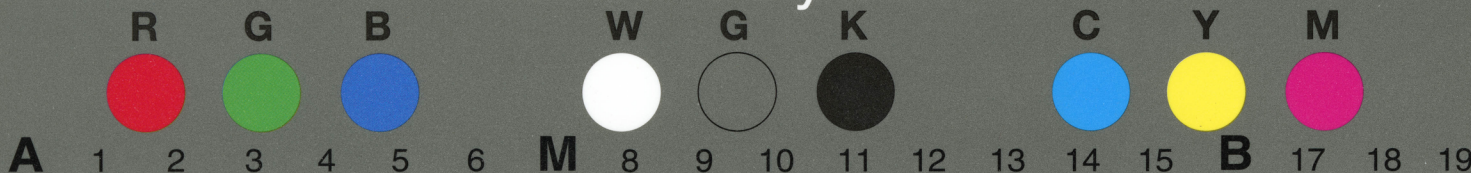

TIFFEN® Color Control Patches

© The Tiffen Company, 2007

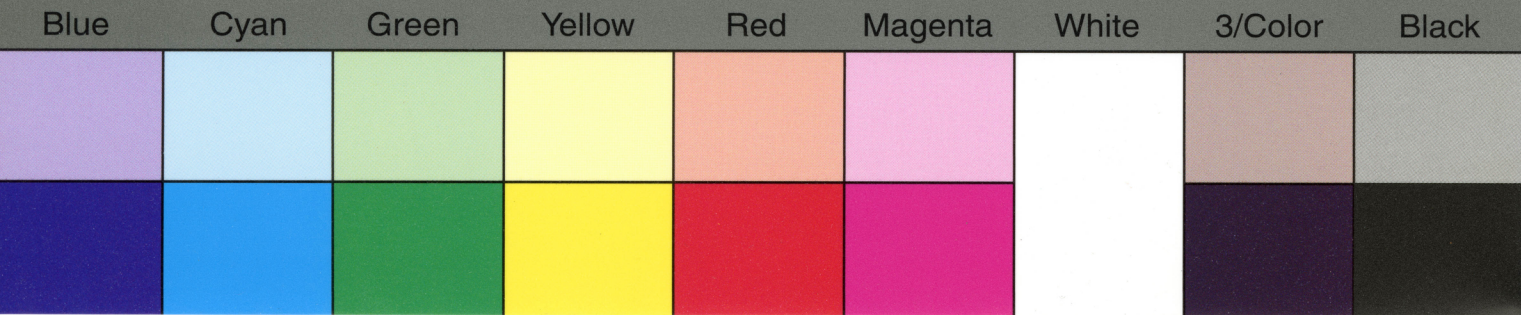

Present your bills first to the Discount Clerk, and then pay them to the Cashier, who is the only Officer or Employee of the Tax Department authorized by Law to receive payment. Before paying bills, see that no property is omitted. A penalty of 5 per cent is imposed on all State Tax remaining unpaid on and after the first day of August, 1879.

Office of RECEIVER OF TAXES, Philadelphia, *Sept 11* 1879.

Library Co of Phila Dr. for Taxes for 1879.

Page	DESCRIPTION OF PROPERTY IN	Valuation	City Tax. Rate, \$2.05	State Tax	Dollars	Cts.
	5 Ward.					
<i>188</i>	<i>415 Lou Chh</i>	<i>\$300</i>	<i>17425</i> <i>379</i>			
			<i>17096</i>			
	<i>915</i>					

Extract of Ordinance of Councils, Approved Dec. 31st, 1877:—That upon all taxes paid on or before the thirty-first of August, a discount at the rate of four per cent. per annum shall be allowed. If paid after the thirty-first day of August, and on or before the fifteenth day of September, an addition or penalty of one-half of one per cent. shall be added and made payable to the same. If paid after the fifteenth day of September, and on or before the first day of October, there shall be an addition or penalty of one per cent. If paid after the first day of October, and on or before the fifteenth day of October, there shall be an addition or penalty of one and one-half per cent. If paid after the fifteenth day of October, and on or before the first day of November, there shall be an addition or penalty of two per cent. If paid after the first day of November, and on or before the fifteenth day of November, there shall be an addition or penalty of two and one-half per cent. If paid after the fifteenth day of November, and on or before the first day of December, there shall be an addition or penalty of three per cent. If paid after the first day of December, and on or before the fifteenth day of December, there shall be an addition or penalty of three and one-half per cent. If paid after the fifteenth day of December, and on or before the first day of January, there shall be an addition or penalty of four per cent. If paid after the first day of January, and on or before the fifteenth day of January, there shall be an addition or penalty of four and one-half per cent.; and upon all taxes remaining unpaid after the fifteenth day of January, there shall be an addition or penalty of five per cent. added to and made payable upon the same.

State Tax on Pleasure Carriages.....1 per cent.

General Rate for State Tax.....30 Cents.

Received Payment for

ALBERT C. ROBERTS,

Receiver of Taxes.

Dep. Receiver.

Poor, 9
School, 21
Lighting City, 7
Loan, 80
Highways, 10
Water, 8
Police, 22
Markets & City Prop. 3
Fire, 8
Prisons, 3
City Commissioners, 8
Health, 8
Ex. of Municipality, 18

\$2.05

TIFFEN® Gray Scale

© The Tiffen Company, 2007

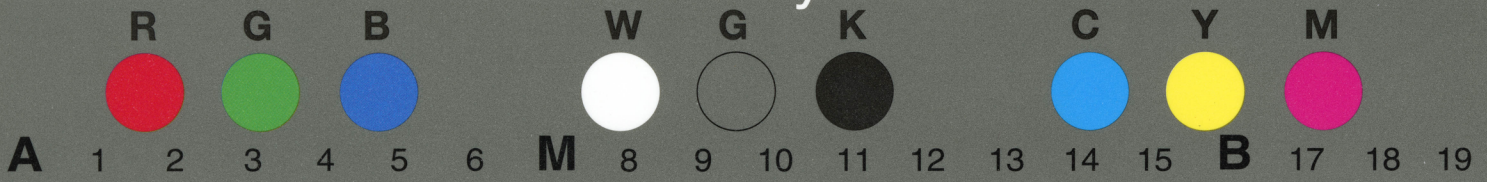

TIFFEN® Color Control Patches

© The Tiffen Company, 2007

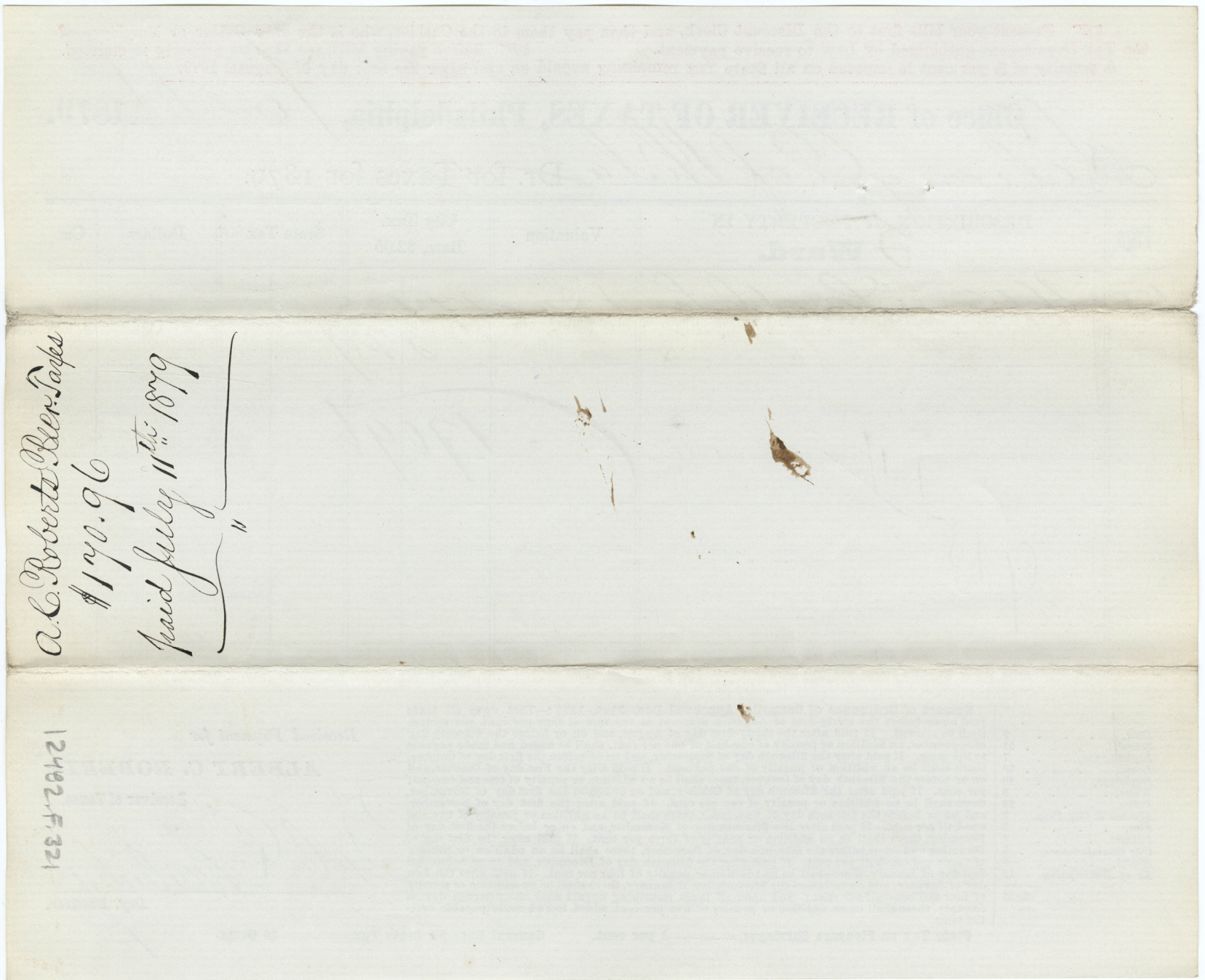
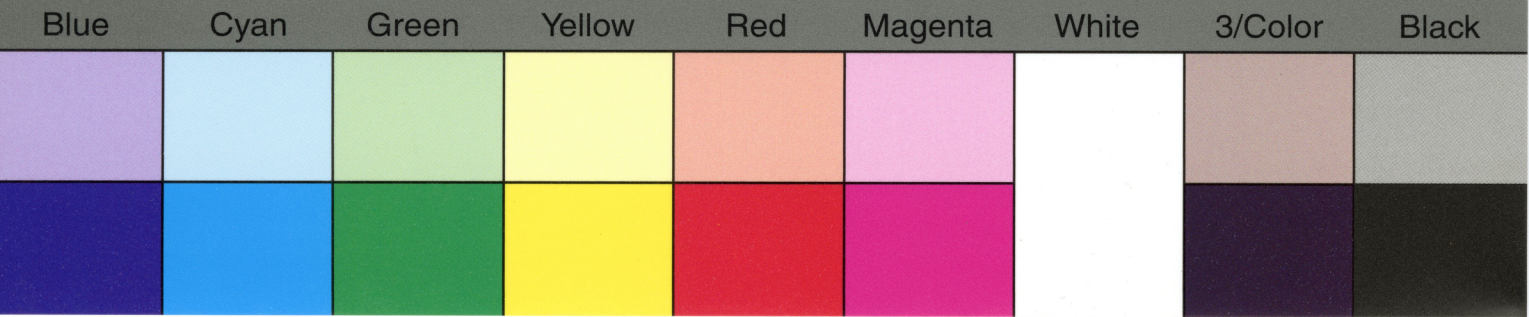

TIFFEN® Gray Scale

© The Tiffen Company, 2007

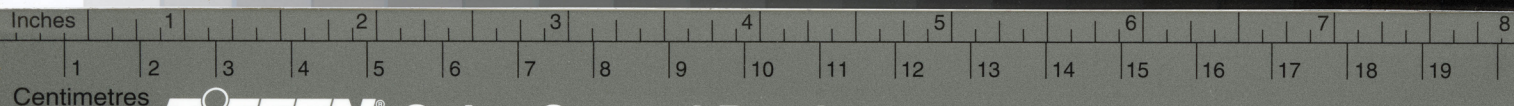
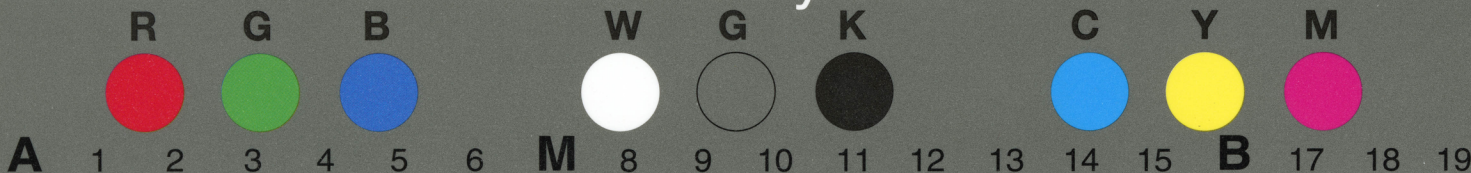

TIFFEN® Color Control Patches

© The Tiffen Company, 2007

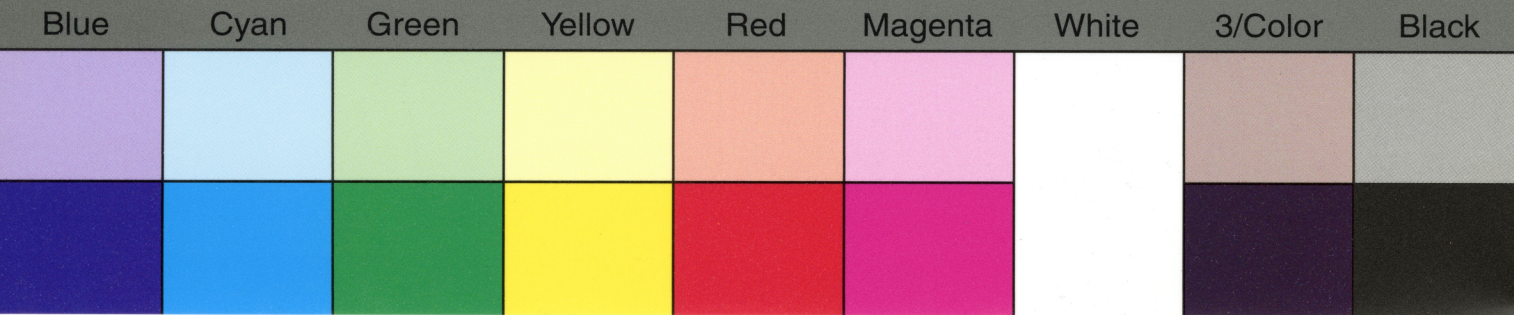

Present your bills first to the Discount Clerk, and then pay them to the Cashier, who is the only Officer or Employee of the Tax Department authorized by Law to receive payment. Before paying bills, see that no property is omitted. A penalty of 5 per cent is imposed on all State Tax remaining unpaid on and after the first day of August, 1879.

Office of RECEIVER OF TAXES, Philadelphia, *Nov 11* 1879.

Library Co of Phila Dr. for Taxes for 1879.

Page	DESCRIPTION OF PROPERTY IN	Valuation	City Tax. Rate, \$2.05	State Tax	Dollars	Cts.
	Ward.					
<i>194</i>	<i>576 Vine St</i>	<i>8500</i>	<i>17425</i>		<i>224</i>	<i>306</i>
<i>23</i>	<i>62 N Front</i>	<i>9500</i>	<i>19475</i>			
	<i>647.66 or</i>	<i>13900</i>	<i>28650</i>			
<i>41</i>	<i>10 S. 2nd</i>	<i>6000</i>	<i>123</i>			
		<i>37,000</i>	<i>75850</i>			
			<i>1432</i>			
			<i>74418</i>			

Poor, 9
School, 21
Lighting City, 7
Loam, 80
Highways, 10
Water, 8
Police, 22
Markets & City Prop. 3
Fire, 3
Prisons, 3
City Commissioners, 8
Health, 8
Ex. of Municipality, 18

\$2.05

Extract of Ordinance of Councils, Approved Dec. 31st, 1877:—That upon all taxes paid on or before the thirty-first of August, a discount at the rate of four per cent. per annum shall be allowed. If paid after the thirty-first day of August, and on or before the fifteenth day of September, an addition or penalty of one-half of one per cent. shall be added and made payable to the same. If paid after the fifteenth day of September, and on or before the first day of October, there shall be an addition or penalty of one per cent. If paid after the first day of October, and on or before the fifteenth day of October, there shall be an addition or penalty of one and one-half per cent. If paid after the fifteenth day of October, and on or before the first day of November, there shall be an addition or penalty of two per cent. If paid after the first day of November, and on or before the fifteenth day of November, there shall be an addition or penalty of two and one-half per cent. If paid after the fifteenth day of November, and on or before the first day of December, there shall be an addition or penalty of three per cent. If paid after the first day of December, and on or before the fifteenth day of December, there shall be an addition or penalty of three and one-half per cent. If paid after the fifteenth day of December, and on or before the first day of January, there shall be an addition or penalty of four per cent. If paid after the first day of January, and on or before the fifteenth day of January, there shall be an addition or penalty of four and one-half per cent.; and upon all taxes remaining unpaid after the fifteenth day of January, there shall be an addition or penalty of five per cent. added to and made payable upon the same.

State Tax on Pleasure Carriages,.....1 per cent.

General Rate for State Tax,.....30 Cents.

Received Payment for

ALBERT C. ROBERTS,

Receiver of Taxes.

Dep. Receiver.

TIFFEN® Gray Scale

© The Tiffen Company, 2007

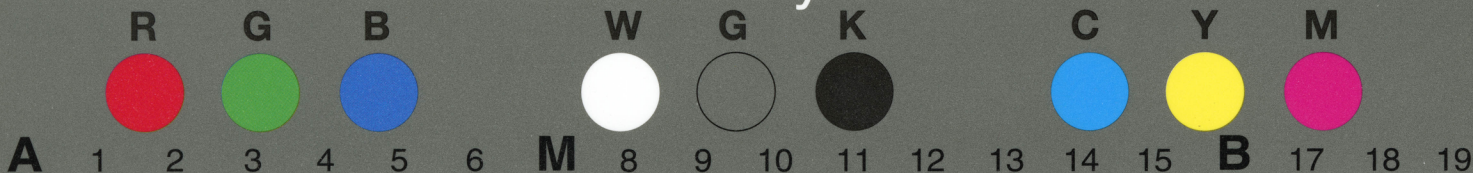

TIFFEN® Color Control Patches

© The Tiffen Company, 2007

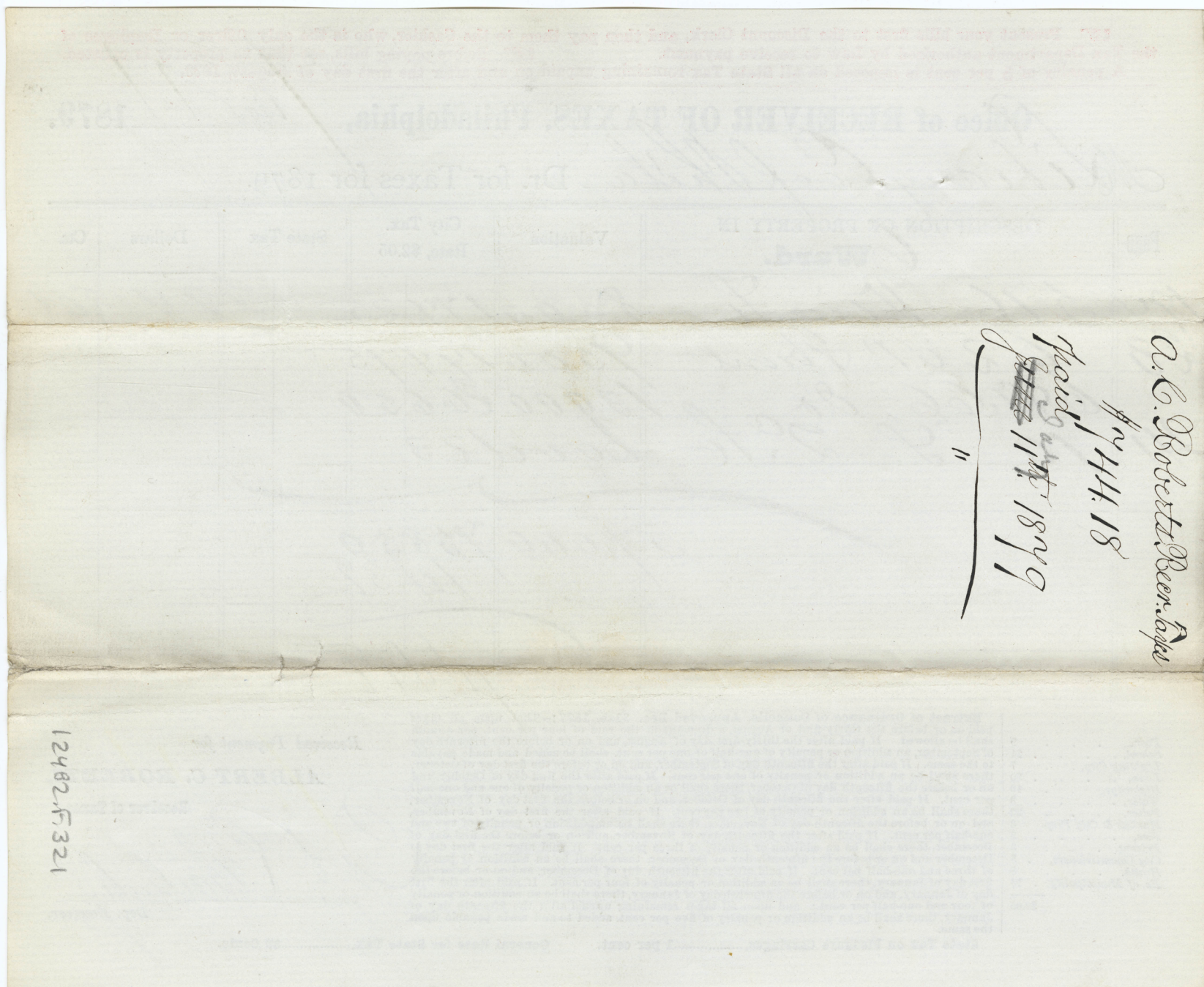
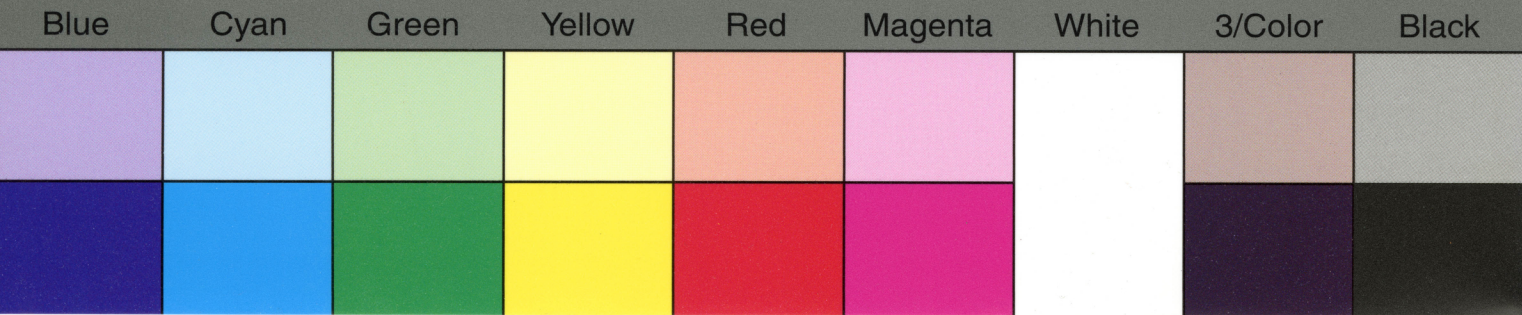

12482.F.321

TIFFEN® Gray Scale

© The Tiffen Company, 2007

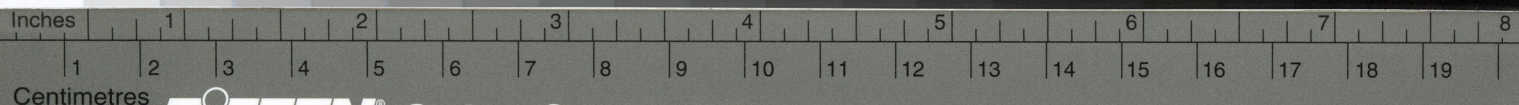
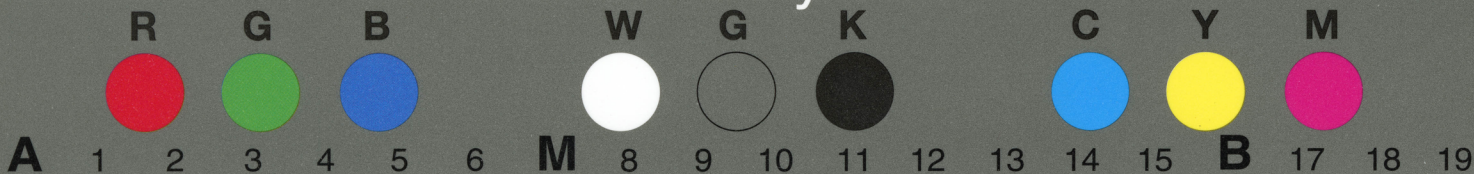

TIFFEN® Color Control Patches

© The Tiffen Company, 2007

Blue Cyan Green Yellow Red Magenta White 3/Color Black

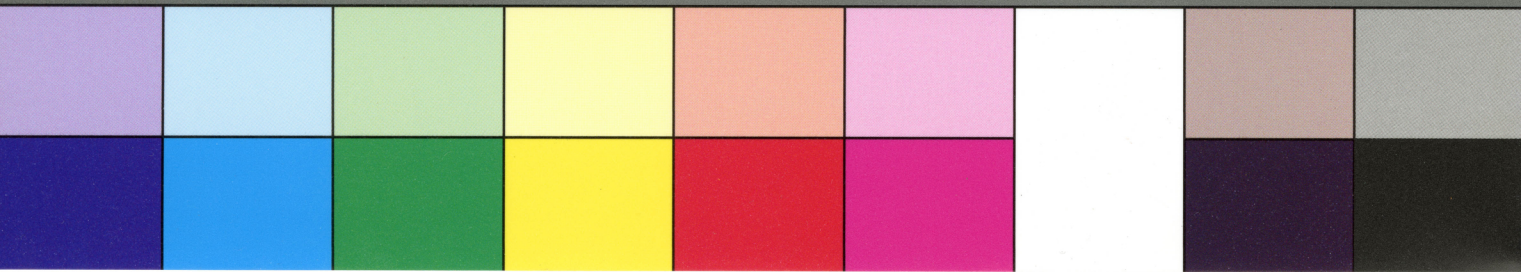

Present your bills first to the Discount Clerk, and then pay them to the Cashier, who is the only Officer or Employee of the Tax Department authorized by Law to receive payment. Before paying bills, see that no property is omitted. A penalty of 5 per cent is imposed on all State Tax remaining unpaid on and after the first day of August, 1879.

Office of RECEIVER OF TAXES, Philadelphia, 8/2 1879.

McLibray Leo of Phila Dr. for Taxes for 1879.

Page	DESCRIPTION OF PROPERTY IN Ward.		Valuation	City Tax. Rate, \$2.05		State Tax	Dollars	Cts.
236	17	Penn Ave	1000	20	50			
	19	" "	1000	20	50			
	21	" "	1000	20	50			
	25	" "	1000	20	50			
	27	" "	1000	20	50			
	29	" "	1000	20	50			
			6000	12	300			
				20	20			
				120	98		120	98

Poor,	9
School,	21
Lighting City,	7
Loan,	80
Highways,	10
Water,	8
Police,	22
Markets & City Prop.	3
Fire,	3
Prisons,	3
City Commissioners,	8
Health,	8
Ex. of Municipality,	18
\$2.05	

Extract of Ordinance of Councils, Approved Dec. 31st, 1877:—That upon all taxes paid on or before the thirty-first of August, a discount at the rate of four per cent. per annum shall be allowed. If paid after the thirty-first day of August, and on or before the fifteenth day of September, an addition or penalty of one-half of one per cent. shall be added and made payable to the same. If paid after the fifteenth day of September, and on or before the first day of October, there shall be an addition or penalty of one per cent. If paid after the first day of October, and on or before the fifteenth day of October, there shall be an addition or penalty of one and one-half per cent. If paid after the fifteenth day of October, and on or before the first day of November, there shall be an addition or penalty of two per cent. If paid after the first day of November, and on or before the fifteenth day of November, there shall be an addition or penalty of two and one-half per cent. If paid after the fifteenth day of November, and on or before the first day of December, there shall be an addition or penalty of three per cent. If paid after the first day of December, and on or before the fifteenth day of December, there shall be an addition or penalty of three and one-half per cent. If paid after the fifteenth day of December, and on or before the first day of January, there shall be an addition or penalty of four per cent. If paid after the first day of January, and on or before the fifteenth day of January, there shall be an addition or penalty of four and one-half per cent.; and upon all taxes remaining unpaid after the fifteenth day of January, there shall be an addition or penalty of five per cent. added to and made payable upon the same.

State Tax on Pleasure Carriages,.....1 per cent.

General Rate for State Tax,.....30 Cents.

Received Payment for

ALBERT C. ROBERTS,

Receiver of Taxes.

Dep. Receiver.

TIFFEN® Gray Scale

© The Tiffen Company, 2007

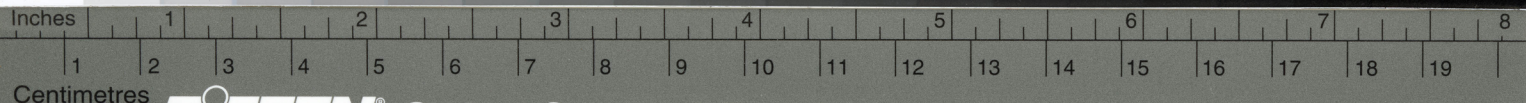
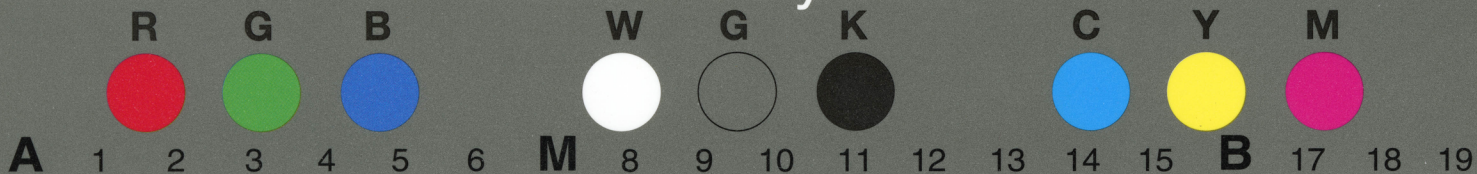

TIFFEN® Color Control Patches

© The Tiffen Company, 2007

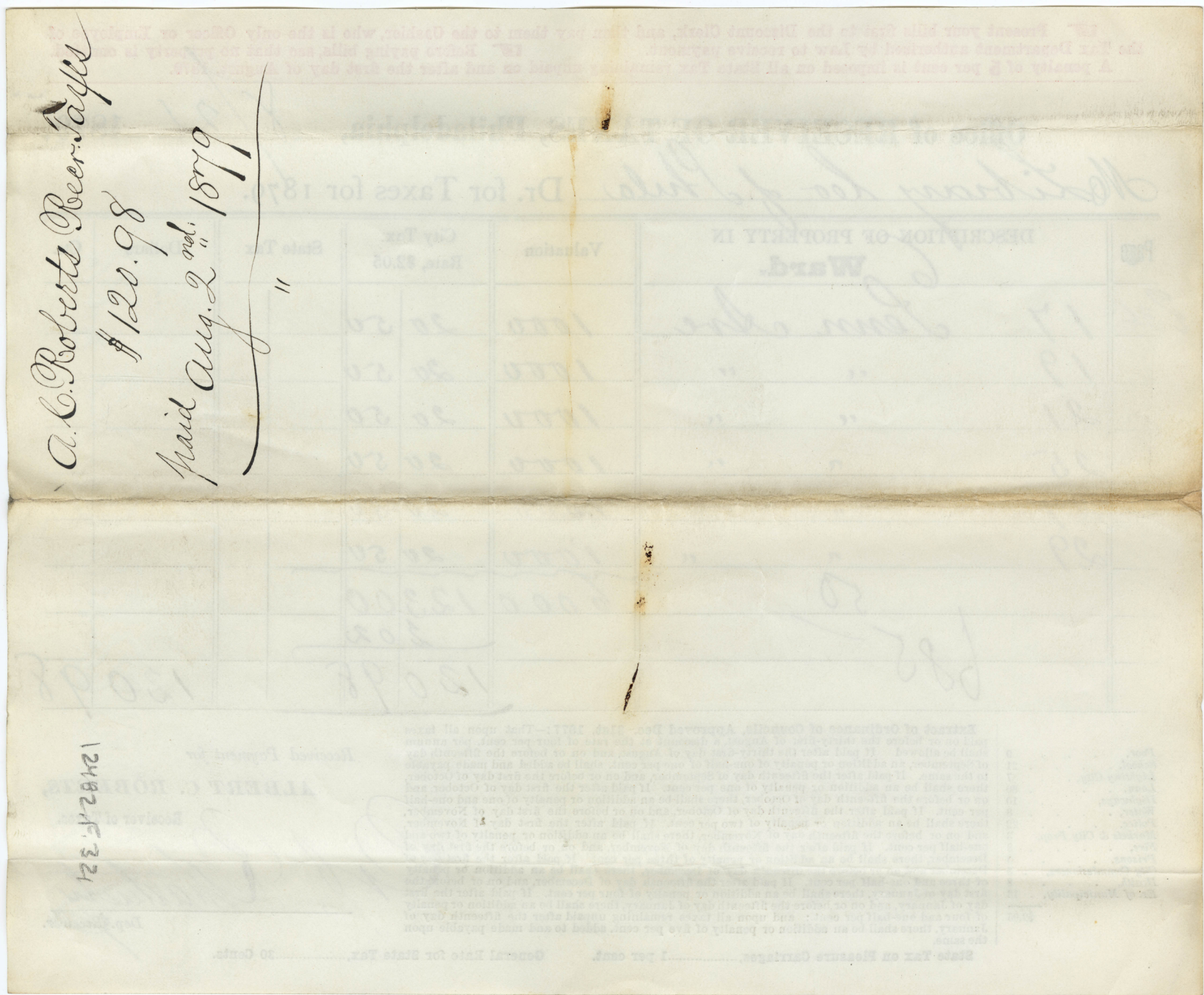
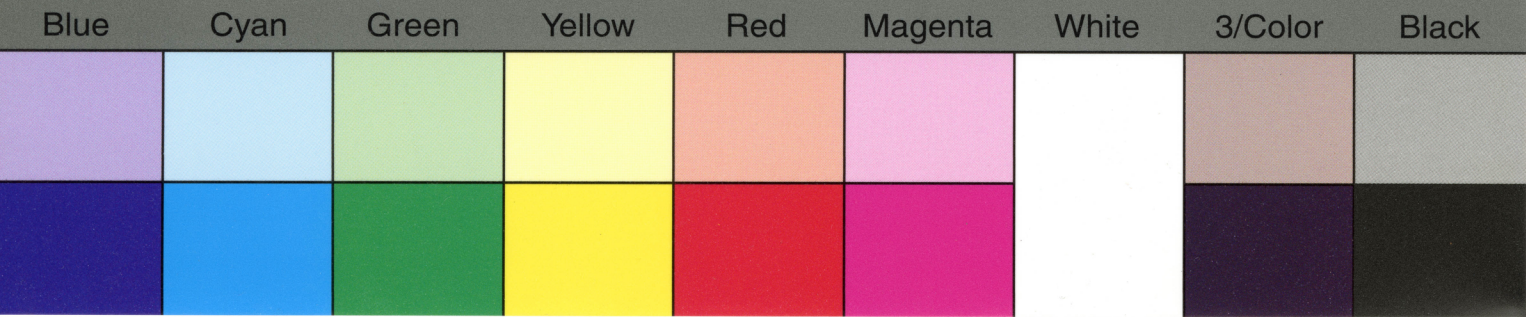

TIFFEN® Gray Scale

© The Tiffen Company, 2007

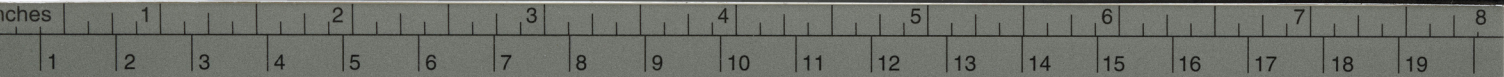
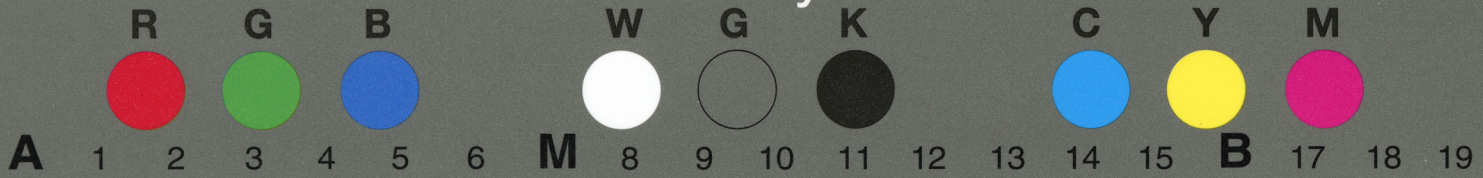

TIFFEN® Color Control Patches

© The Tiffen Company, 2007

Blue Cyan Green Yellow Red Magenta White 3/Color Black

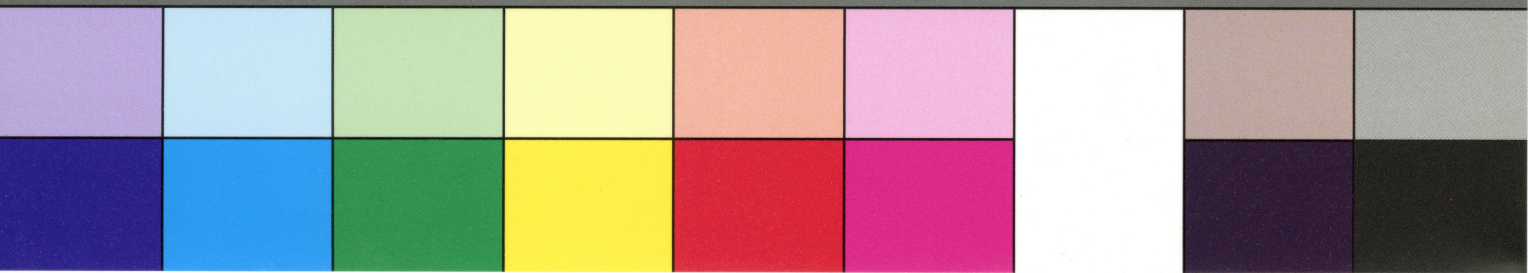

Present your bills first to the Discount Clerk, and then pay them to the Cashier, who is the only Officer or Employee of the Tax Department authorized by Law to receive payment. Before paying bills, see that no property is omitted. A penalty of 5 per cent is imposed on all State Tax remaining unpaid on and after the first day of August, 1879.

Office of RECEIVER OF TAXES, Philadelphia, 8/2 1879.

Library of Philadelphia Dr. for Taxes for 1879.

Page	DESCRIPTION OF PROPERTY IN	Valuation	City Tax. Rate, \$2.05	State Tax	Dollars	Cts.
31	16 Ward. 21 to 25 on 2 nd of 280005400		948			
			564.52		564	52

Poor,	9
School,	21
Lighting City,	7
Loan,	80
Highways,	10
Water,	8
Police,	22
Markets & City Prop.	3
Fire,	8
Prisons,	3
City Commissioners,	8
Health,	8
Ex. of Municipality,	18

\$2.05

Extract of Ordinance of Councils, Approved Dec. 31st, 1877:—That upon all taxes paid on or before the thirty-first of August, a discount at the rate of four per cent. per annum shall be allowed. If paid after the thirty-first day of August, and on or before the fifteenth day of September, an addition or penalty of one-half of one per cent. shall be added and made payable to the same. If paid after the fifteenth day of September, and on or before the first day of October, there shall be an addition or penalty of one per cent. If paid after the first day of October, and on or before the fifteenth day of October, there shall be an addition or penalty of one and one-half per cent. If paid after the fifteenth day of October, and on or before the first day of November, there shall be an addition or penalty of two per cent. If paid after the first day of November, and on or before the fifteenth day of November, there shall be an addition or penalty of two and one-half per cent. If paid after the fifteenth day of November, and on or before the first day of December, there shall be an addition or penalty of three per cent. If paid after the first day of December, and on or before the fifteenth day of December, there shall be an addition or penalty of three and one-half per cent. If paid after the fifteenth day of December, and on or before the first day of January, there shall be an addition or penalty of four per cent. If paid after the first day of January, and on or before the fifteenth day of January, there shall be an addition or penalty of four and one-half per cent.; and upon all taxes remaining unpaid after the fifteenth day of January, there shall be an addition or penalty of five per cent. added to and made payable upon the same.

State Tax on Pleasure Carriages,.....1 per cent.

General Rate for State Tax,.....30 Cents.

Received Payment for

ALBERT C. ROBERTS,

Receiver of Taxes.

[Signature]
Dep. Receiver.

TIFFEN® Gray Scale

© The Tiffen Company, 2007

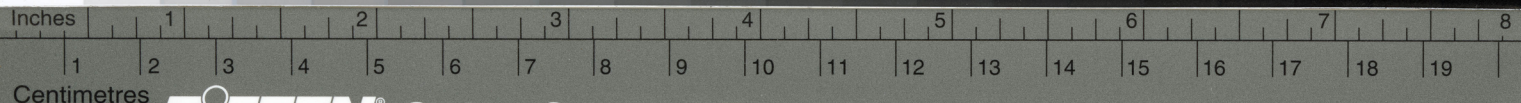
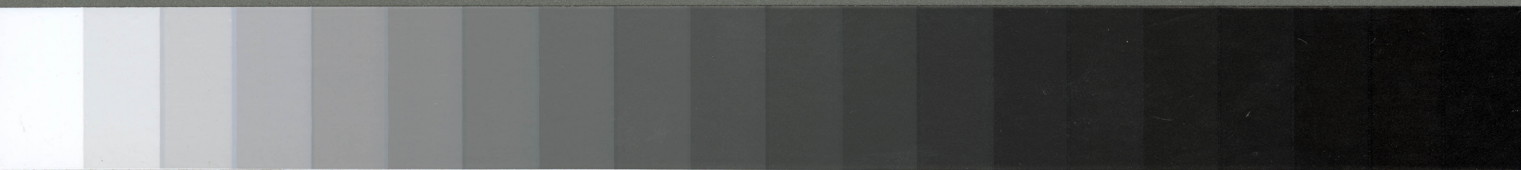
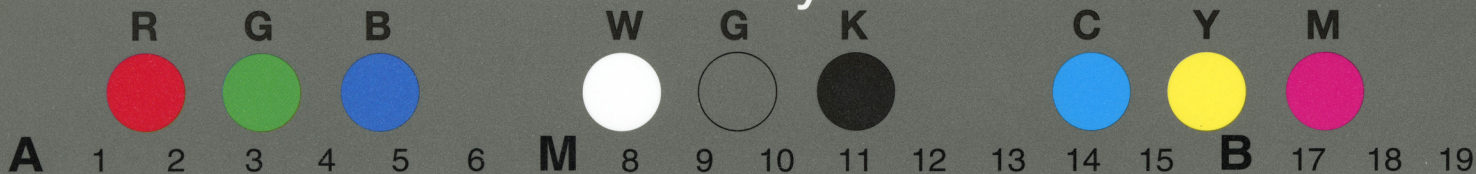

TIFFEN® Color Control Patches

© The Tiffen Company, 2007

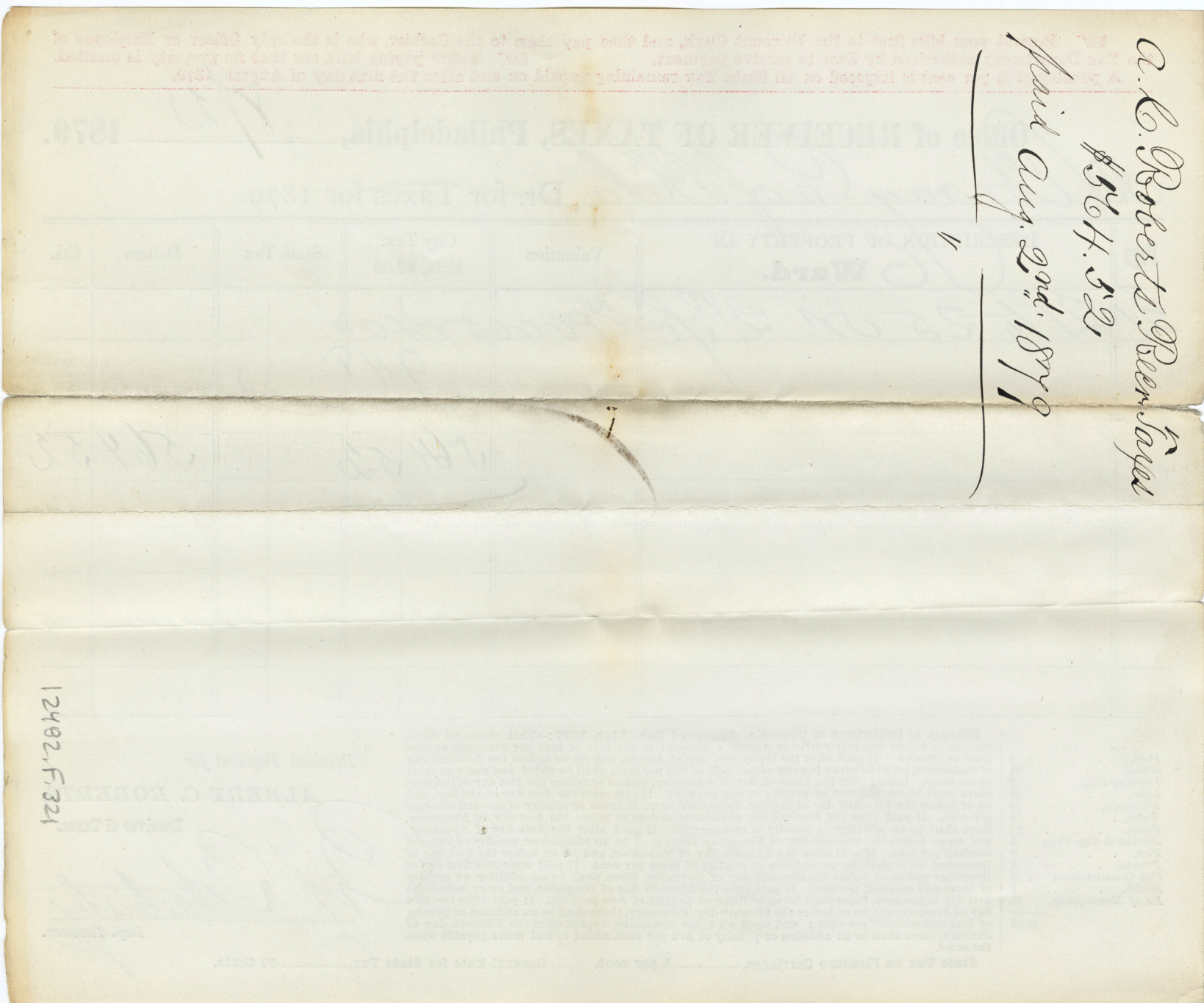
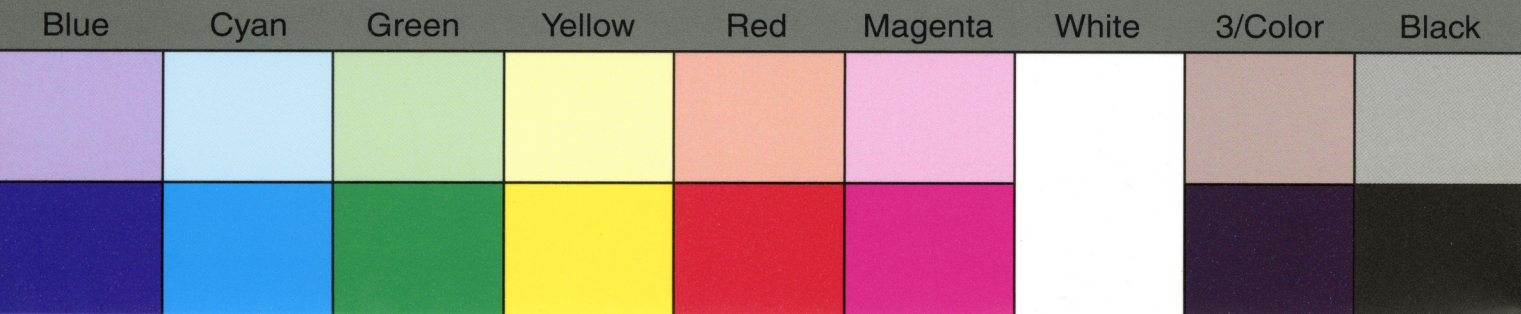

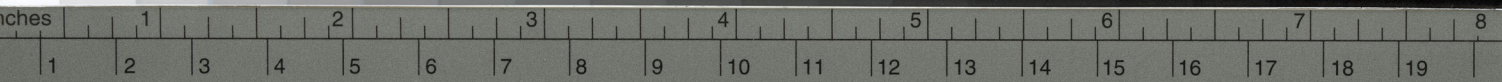
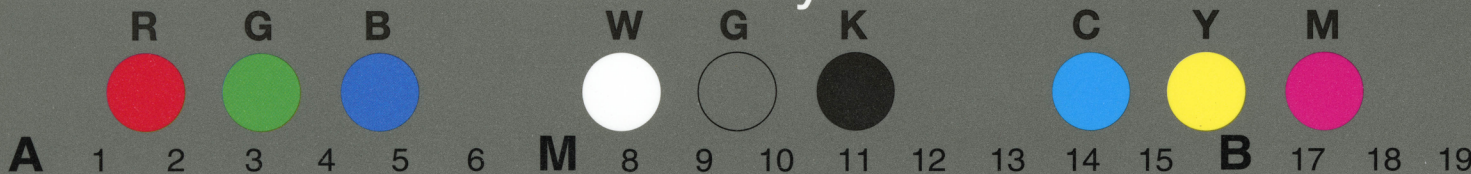

TIFFEN® Color Control Patches

© The Tiffen Company, 2007

Blue Cyan Green Yellow Red Magenta White 3/Color Black

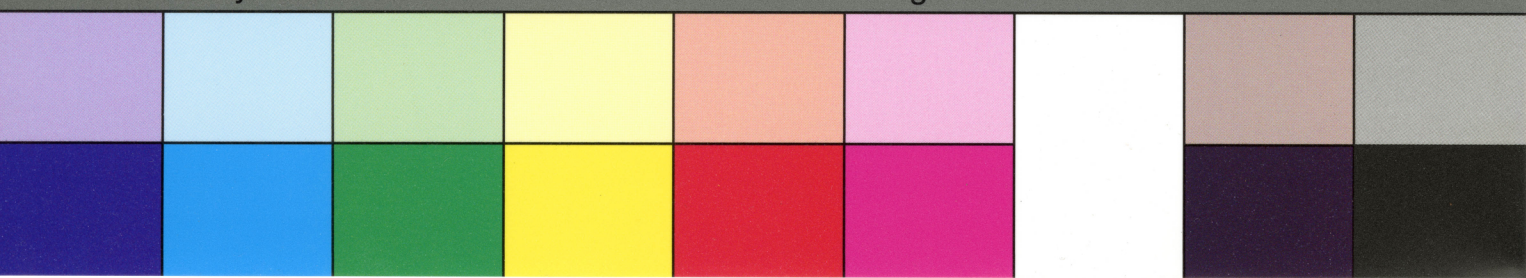

Present your bills first to the Discount Clerk, and then pay them to the Cashier, who is the only Officer or Employee of the Tax Department authorized by Law to receive payment. Before paying bills, see that no property is omitted. A penalty of 5 per cent is imposed on all State Tax remaining unpaid on and after the first day of August, 1879.

Office of RECEIVER OF TAXES, Philadelphia, *Aug 17* 1879.

McLiberty Co of Philada Dr. for Taxes for 1879.

Page	DESCRIPTION OF PROPERTY IN	Valuation	City Tax. Rate, \$2.05	State Tax	Dollars	Cts.
	<i>12 Ward.</i>					
<i>105</i>	<i>443 Magnolia</i>	<i>1400</i>	<i>2870</i>			
	<i>445 "</i>	<i>1400</i>	<i>2870</i>			
		<i>2800</i>	<i>5740</i>			
			<i>181</i>			
	<i>1439 36</i>		<i>5559</i>		<i>5559</i>	

Extract of Ordinance of Councils, Approved Dec. 31st, 1877:—That upon all taxes paid on or before the thirty-first of August, a discount at the rate of four per cent. per annum shall be allowed. If paid after the thirty-first day of August, and on or before the fifteenth day of September, an addition or penalty of one-half of one per cent. shall be added and made payable to the same. If paid after the fifteenth day of September, and on or before the first day of October, there shall be an addition or penalty of one per cent. If paid after the first day of October, and on or before the fifteenth day of October, there shall be an addition or penalty of one and one-half per cent. If paid after the fifteenth day of October, and on or before the first day of November, there shall be an addition or penalty of two per cent. If paid after the first day of November, and on or before the fifteenth day of November, there shall be an addition or penalty of two and one-half per cent. If paid after the fifteenth day of November, and on or before the first day of December, there shall be an addition or penalty of three per cent. If paid after the first day of December, and on or before the fifteenth day of December, there shall be an addition or penalty of three and one-half per cent. If paid after the fifteenth day of December, and on or before the first day of January, there shall be an addition or penalty of four per cent. If paid after the first day of January, and on or before the fifteenth day of January, there shall be an addition or penalty of four and one-half per cent.; and upon all taxes remaining unpaid after the fifteenth day of January, there shall be an addition or penalty of five per cent. added to and made payable upon the same.

State Tax on Pleasure Carriages,.....1 per cent.

General Rate for State Tax,.....30 Cents.

Received Payment for

ALBERT C. ROBERTS,

Receiver of Taxes.

Dep. Receiver.

Poor, 9
School, 21
Lighting City, 7
Loan, 80
Highways, 10
Water, 8
Police, 22
Markets & City Prop. 3
Fire, 8
Prisons, 3
City Commissioners, 8
Health, 8
Ez. of Municipality, 18

\$2.05

TIFFEN® Gray Scale

© The Tiffen Company, 2007

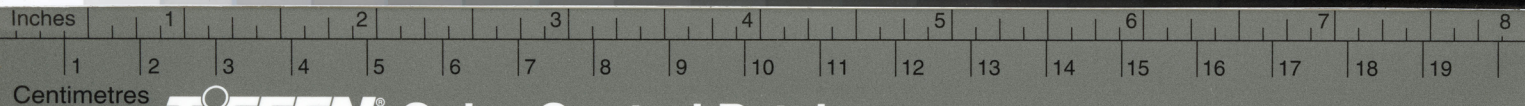
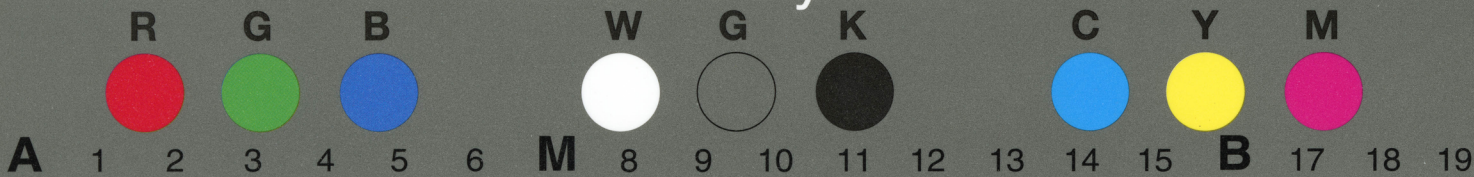

TIFFEN® Color Control Patches

© The Tiffen Company, 2007

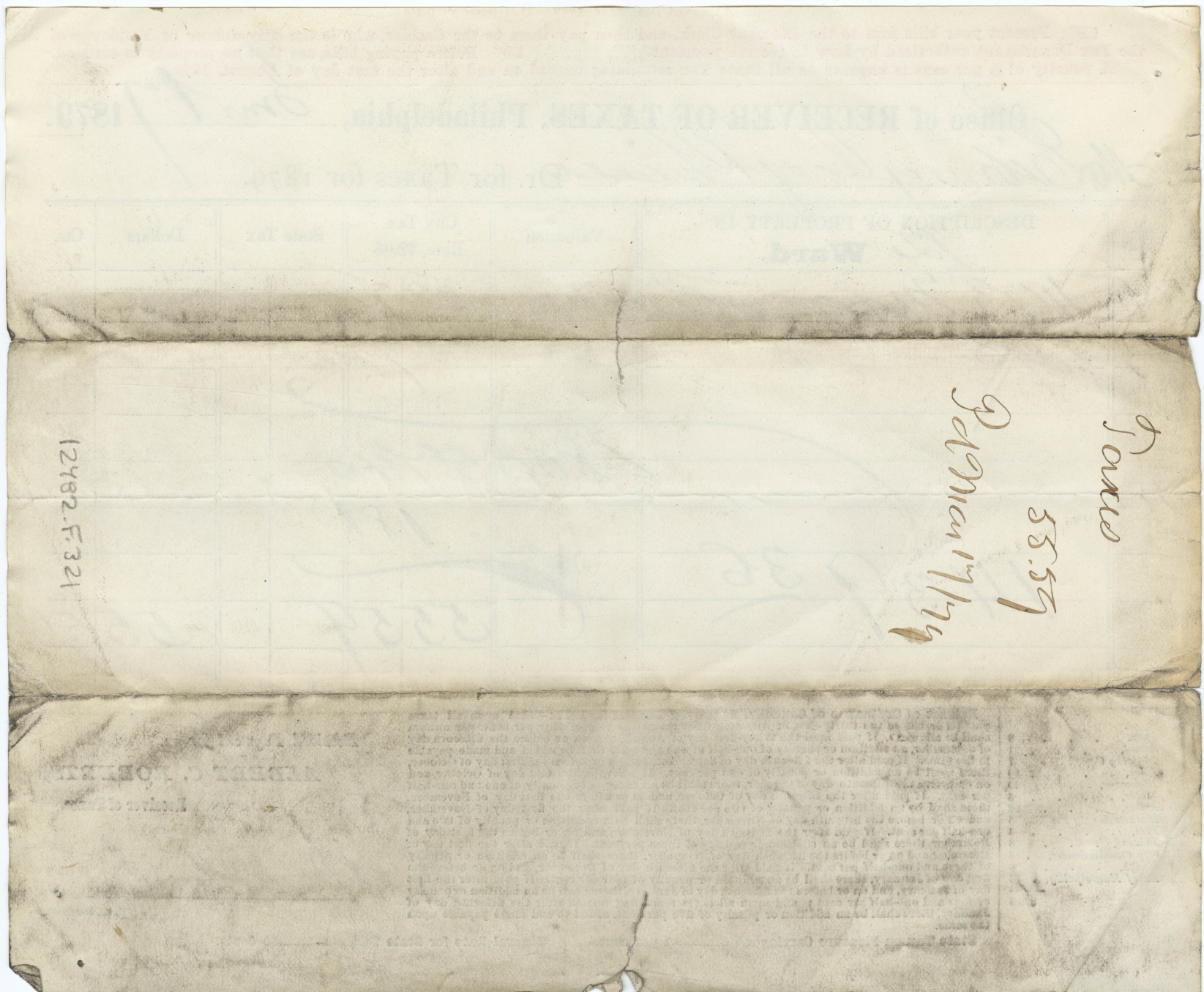
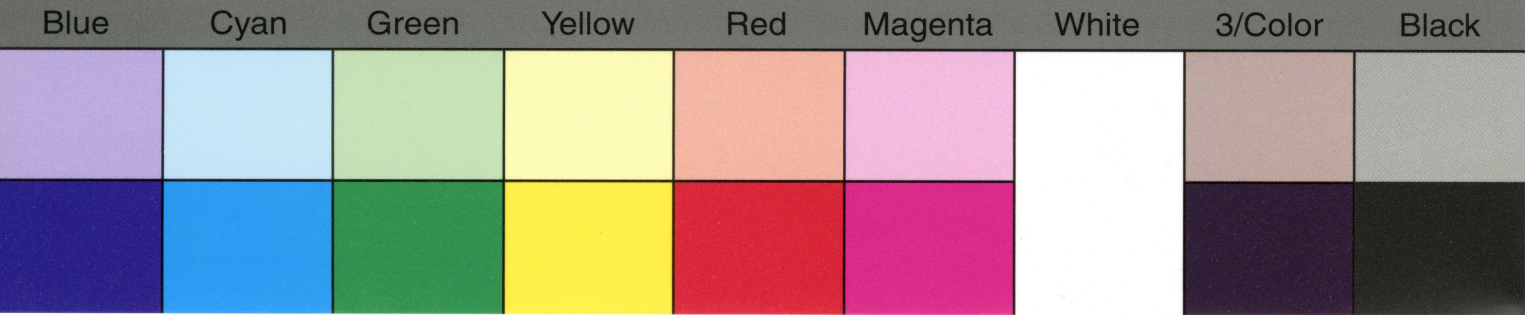

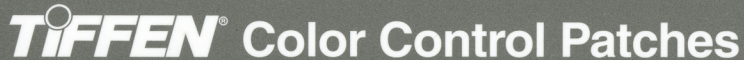
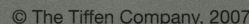

© The Tiffen Company, 2007

A penalty of 5 per cent is imposed on all State Tax remaining unpaid on and after the first day of August, 1879.

Mr James C. Bush

Dr. for Taxes for 1879.

Poor,	9
School,	21
Lighting City,	7
Loan,	80
Highways,	10
Water,	8
Police,	22
Markets & City Prop.	3
Fire,	8
Prisons,	3
City Commissioners,	8
Health,	8
Ex. of Municipality,	18
	<hr/>
	\$2.05

Extract of Ordinance of Councils, Approved Dec. 31st, 1877:—That upon all taxes paid on or before the thirty-first of August, a discount at the rate of four per cent. per annum shall be allowed. If paid after the thirty-first day of August, and on or before the fifteenth day of September, an addition or penalty of one-half of one per cent. shall be added and made payable to the same. If paid after the fifteenth day of September, and on or before the first day of October, there shall be an addition or penalty of one per cent. If paid after the first day of October, and on or before the fifteenth day of October, there shall be an addition or penalty of one and one-half per cent. If paid after the fifteenth day of October, and on or before the first day of November, there shall be an addition or penalty of two per cent. If paid after the first day of November, and on or before the fifteenth day of November, there shall be an addition or penalty of two and one-half per cent. If paid after the fifteenth day of November, and on or before the first day of December, there shall be an addition or penalty of three per cent. If paid after the first day of December and on or before the fifteenth day of December, there shall be an addition or penalty of three and one-half per cent. If paid after the fifteenth day of December, and on or before the first day of January, there shall be an addition or penalty of four per cent. If paid after the first day of January, and on or before the fifteenth day of January, there shall be an addition or penalty of four and one-half per cent.; and upon all taxes remaining unpaid after the fifteenth day of January, there shall be an addition or penalty of five per cent. added to and made payable upon the same.

State Tax on Pleasure Carriages,.....1 per cent.

General Rate for State Tax,.....30 Cents.

Received Payment for

ALBERT C. ROBERTS.

Receiver of Taxes.

Dep. Receiver

TIFFEN® Gray Scale

© The Tiffen Company, 2007

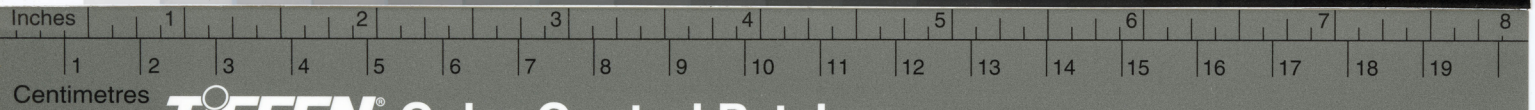
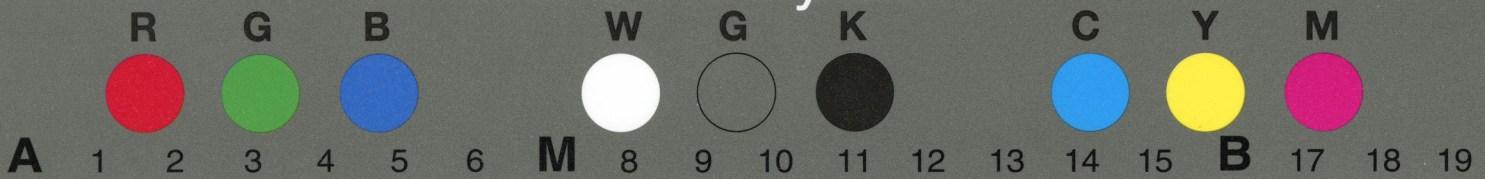

TIFFEN® Color Control Patches

© The Tiffen Company, 2007

