

TIFFEN® Gray Scale

© The Tiffen Company, 2007

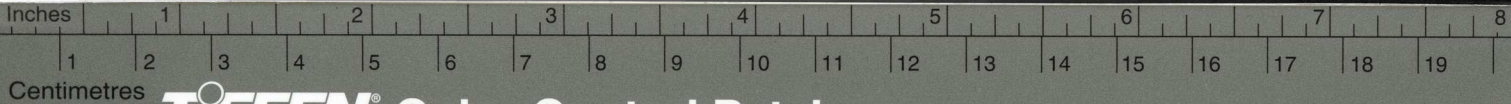
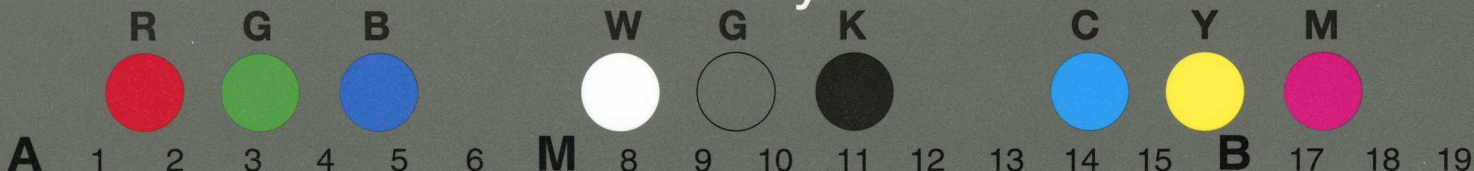

TIFFEN® Color Control Patches

© The Tiffen Company, 2007

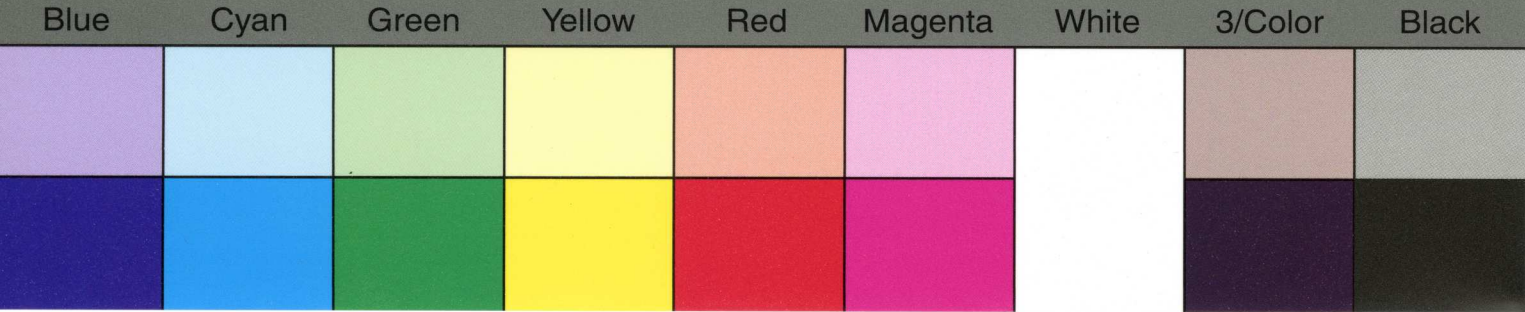

Present your bills first to the Discount Clerk, and then pay them to the Cashier, who is the only Officer or Employee of the Tax Department authorized by Law to receive payment. Before paying bills, see that no property is omitted. A penalty of 5 per cent. is imposed on all State Tax remaining unpaid on and after the first day of August, 1880.

Office of RECEIYER OF TAXES, Philadelphia, 1880.

Mc Kila Library Co Dr. for Taxes for 1880.

Page	DESCRIPTION OF PROPERTY IN	Valuation.	City Tax. Rate, \$2.00	State Tax.	Dollars.	Cts.
	14 Ward.					
280	330-32, 34 Wh 12 th	13500	27000			
34	1200 Dallowhill st	5000	10000			
	1202 5208 "	15000	32000			
		34500	69000			
		1578	1553			
			67445			

Extract from Ordinance of Councils, Approved Dec. 31st, 1877:—That upon all taxes paid on or before the thirty-first of August, a discount at the rate of four per cent. per annum shall be allowed. If paid after the thirty-first day of August, and on or before the fifteen'h day of September, an addition or penalty of one-half of one per cent. shall be added and made payable to the same. If paid after the fifteen'th day of September, and on or before the first day of October, there shall be an addition or penalty of one per cent. If paid after the first day of October, and on or before the fifteen'th day of October, there shall be an addition or penalty of one and one-half per cent. If paid after the fifteen'th day of October, and on or before the first day of November, there shall be an addition or penalty of two per cent. If paid after the first day of November, and on or before the fifteen'th day of November, there shall be an addition or penalty of two and one-half per cent. If paid after the fifteen'th day of November, and on or before the first day of December, there shall be an addition or penalty of three per cent. If paid after the first day of December, and on or before the fifteen'th day of December, there shall be an addition or penalty of three and one-half per cent. If paid after the fifteen'th day of December, and on or before the first day of January, there shall be an addition or penalty of four per cent added to and made payable upon the same.

State Tax on Pleasure Carriages, 1 per cent. State Tax on Furniture, 3 mills.
State Tax on Money at Interest, 4 mills.

Received Payment for
ALBERT C. ROBERTS,
Receiver of Taxes,

Chas. W. Markely
Dep. Receiver.

Poor,	-	-	-	9
School,	-	-	-	21
Lighting C'y,	-	-	-	6
Loan,	-	-	-	80
Highways,	-	-	-	8
Water,	-	-	-	8
Police,	-	-	-	21
Markets & City Prop.	-	-	-	3
Fire,	-	-	-	8
Prisons,	-	-	-	3
City Commissioners,	-	-	-	8
Health,	-	-	-	8
Ex. of Municipality,	-	-	-	17
				\$2.00