On Examination of the Judgment Index of the **Court of Common Pleas** for the City and County of Philadelphia, from January 25th A. D. one thousand eight hundred and sixty nine 1869 to the twenty sixty day of January one thousand eight hundred and seventy four 1874 I find the following unsatisfied judgments entered therein within that period against

Samuel K Bye

1	Sharpless & Watts	D72. 106	WLD	Dec 31/72	144.00
2		107	"	"	69.00
3	Jacob B. Shannon	M73. 14	"	Mch 21/73	321.74
4	City	M73. 109	claim	April 12/73	34.50
5	"	110	"	"	120.00
6	"	111	"	"	30.00
7	"	112	"	"	33.00
8	Sharpless & Watts	D73. 264	Junkins	Dec 9/73	SF
9	"	265	"	"	"
10	"	266	"	"	"
11	"	267	"	"	"
12	"	268	"	"	"
13	"	269	"	"	"
14	Sharpless & Watts	D73. 264	"	Jan 24/74	Judgt
15	"	265	"	"	"
16	"	266	"	"	"
17	"	267	"	"	"
18	"	268	"	"	"
19	"	269	"	"	"
20	John H. McFetrich	J73. 313	Trans	Sep 8/73	29.52
21					

2.50
3.25

Certified by
[illegible]
pro Prothy

"Note" ~~Note~~ None of the within certified Claims or Judgments affect premises S.E cor. 23rd & Sansom Sts except No. 3 as per Escalibj Index search Com Pleas

J. D. Williams

12492 F 319

On Examination of the Judgment Index of the **Court of Common Pleas** *for the City and County of Philadelphia, from* January 25th *A. D. one thousand eight hundred and* sixty nine 1869 *to the* twenty sixth *day of* January *one thousand eight hundred and* seventy four 1874 *I find* No *unsatisfied judgments entered therein within that period against*

Samuel Coffin

Joseph B Clemens

50

OK

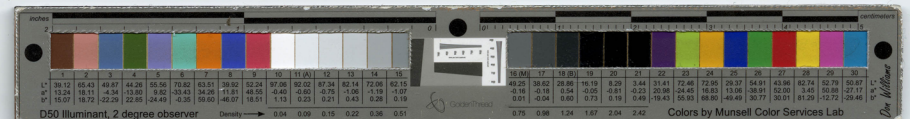
inches
centimeters
D50 Illuminant, 2 degree observer
Density
Colors by Munsell Color Services Lab

ON EXAMINATION of the Judgment Index of the District Court for the City and County of Philadelphia, from January 27th A. D. one thousand eight hundred and Sixty Three (1863) to the Twenty Eighth day of January one thousand eight hundred and Seventy Four (1874) I find the following unsatisfied Judgments entered therein within that period against

Samuel K Dyer

1	Jacob Jarden et al	D 71	374	M L D	Feby 28/72		3334.70
2	Same	"	375	"	"	"	1324.50
3	Wm J Stanbridge	D 72	179	"	Apl 25/72		864.19
4	Jno H Selby	"	234	"	May 14/72		309 00
5	Isaac Mabell et al	"	239	"	"	15	961 20
6	Alex Yeager	S 72	181	"	Oct 24/72		1170 00
7	D J Cane et al	"	220	"	Nov 4/72		47744
8	Same	"	223	"	"	"	36547
9	Jno G Moore et al	D 72	278	"	Feby 19/73		5914.62
10	Same	"	279	"	"	"	2435 85
11	Jno H Smith et al	M 73	46	"	Mch 4/73		2195.95
12	Jacob Jarden et al	"	75	"	"	19	774390
13	Jesse B Kimes	"	88	"	"	22	989.93
14	Same	"	89	"	"	"	990 50
15	Jno Worthington	"	105	"	"	26	1069 95
16	Same	"	109	"	"	"	1069 95
17	Same	"	107	"	"	"	1069 95
18	Same	"	108	"	"	"	1069 95
19	Same	"	109	"	"	"	1069 95
20	Same	"	110	"	"	"	1069.95
21	P M Buckley	"	1332	Hanna	Apl 24/73		392 84
22	Jno H Smith	J 73	69	M L D	June 20/73		4460
23	Wm Gilbert	M 73	2672	Haymond	July 5/73		—
24	W H Wood	J 73	167	M L D	"	22	2524.00
25	Philip Dougherty	"	223	"	Aug 9/73		4750 00
26	Same	"	224	"	"	"	2600.00
27	Same	"	225	"	"	"	2600.00
28	Same	"	226	"	"	"	2600.00
29	Same	"	227	"	"	"	2600.00
30	Same	"	228	"	"	"	2600.00
31	Same	"	229	"	"	"	2600 00
32	W H Hanson	"	263	"	"	30	700 00
33	Same	"	264	"	"	"	700.00
34	Same	"	265	"	"	"	700.00
35	Same	"	266	"	"	"	700.00
36	Same	"	267	"	"	"	700.00
37	Same	"	268	"	"	"	700 00
38	H Clenskey & Co	S 73	12	D P B	Sept 2/73		R D 541.00
39	Philip Gilingers	"	13	M L D	"	6	8018.58
40	Thos Maguire	"	127	"	Oct 20/73		270 00
41	J B Kimes & Co	"	140	"	"	24	988 87
42	Same	"	141	"	"	"	1009 74
43	Same	"	142	"	"	"	1009 67
44	Same	"	143	"	"	"	986 60
45	D B Shannon —	"	210	"	Nov 11/73		2474 28
46	D F Mallery	"	2080	Pyle	"	22	14784
47	Caleb Sharp ass	"	2691	Achinet	Nov 22/73		1817.68
48	Phila Trust Co	"	2603	"	"	"	15580 00
49	Same	"	2603	"	"	"	15580.00
50	Alex Yeager	"	333	M L D	"	29	145284
51	Walsh et al	D 73	12	"	Dec 2/7		750.90
52	David Doran	"	95	"	"	13	900 00
53	Same	"	96	"	"	"	900 00
54	Wm J Stanbridge	"	1521	(M 72. 179)	"	19	S H
55	Same	"	1522	(" ")	"	"	S H
56	Same	"	1523	(" ")	"	"	S H
57	Same	"	1524	(" ")	"	"	S H
58	Same	"	1525	(" ")	"	"	S H
59	Same	"	1526	(" ")	"	"	S H
60	Same	"	1527	(" ")	"	"	S H
61	David Doran	"	164	M L D	Dec 30/73		5400.00
62	Chas E Cartwright	"	1336	Johnston	Jany 20/74		1589 7.50
63	Stanbridge Mag Dam	"	1521	Booth	"	26	136 50
64	Same	"	1522	"	"	"	136 50
65	Same	"	1523	"	"	"	136 50
66	Same	"	1524	"	"	"	136 50
67	Same	"	1525	"	"	"	136 50
68	Same	"	1526	"	"	"	136 50
69	Same	"	1527	"	"	"	136 50

Certified by Chas. D Lyle Dep Atty

9.50

Inches 1 2 3 4 5 6 7 8
Centimetres 1 2 3 4 5 6 7 8 9 10 11 12 13 14 15 16 17 18 19
TIFFEN® Color Control Patches © The Tiffen Company, 2007
Blue Cyan Green Yellow Red Magenta White 3/Color Black
TIFFEN® Gray Scale © The Tiffen Company, 2007
R G B W G K C Y M
A 1 2 3 4 5 6 M 8 9 10 11 12 13 14 15 B 17 18 19

ON EXAMINATION of the Judgment Index of the District Court for the City and County of Philadelphia, from [illegible] to the [illegible] A.D. one thousand eight hundred and [illegible] I find [illegible] one thousand eight hundred [illegible] and [illegible] unsatisfied Judgments entered therein within that period against

[illegible]

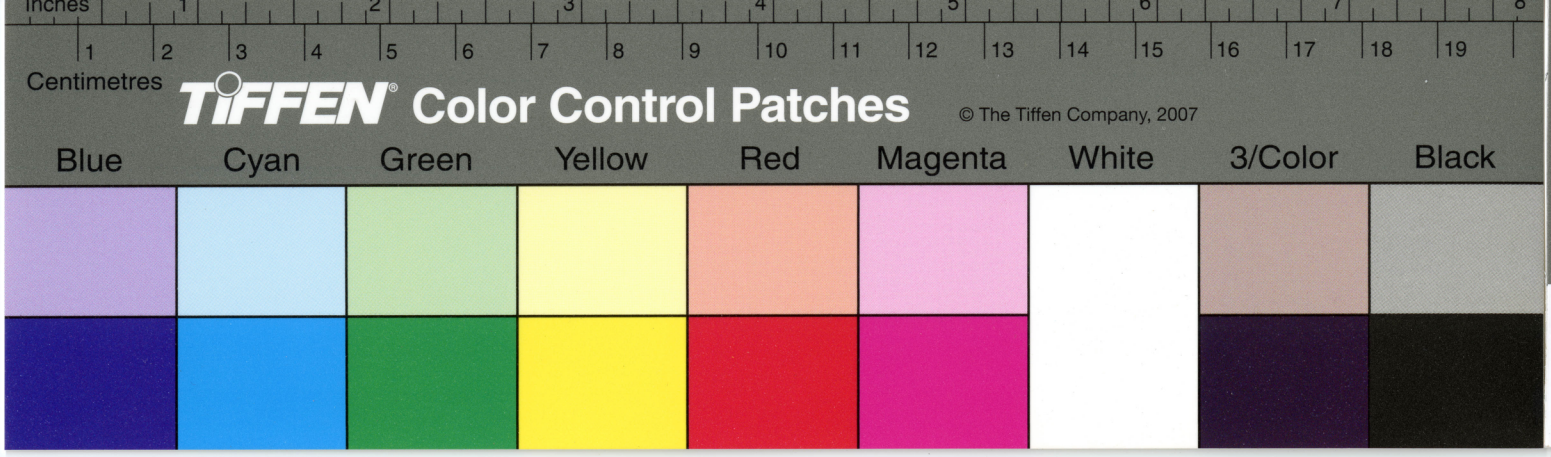
Centimetres
TIFFEN Color Control Patches
© The Tiffen Company, 2007
Blue
Cyan
Green
Yellow
Red
Magenta
White
3/Color
Black
R
G
B
A

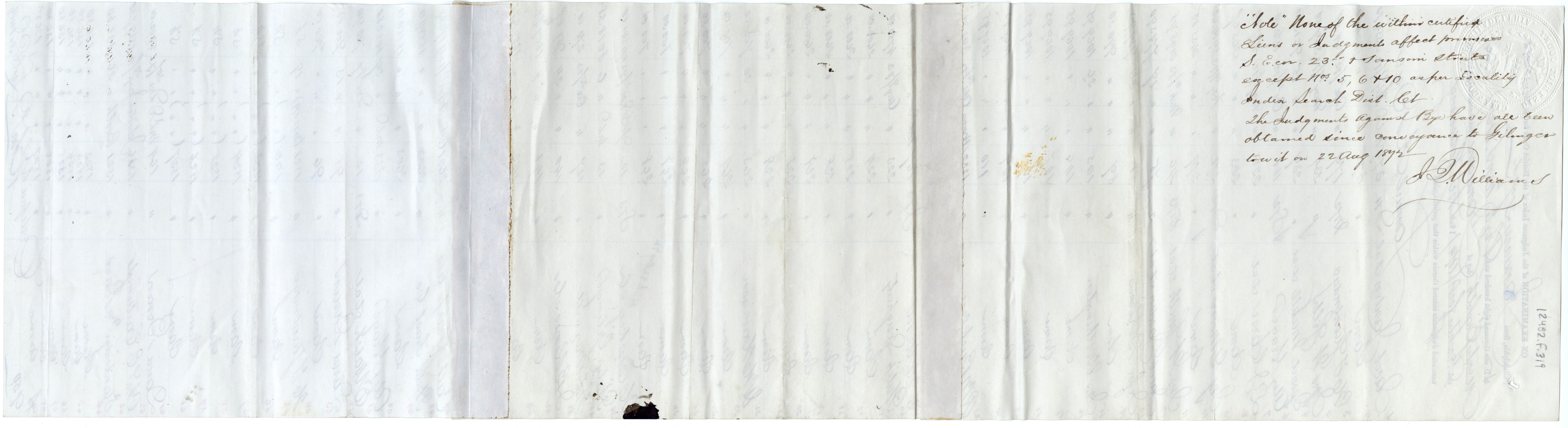

"Note" None of the within certified
Liens or Judgments affect premises
S. E. cor. 23rd & Sansom Streets
except Nos. 5, 6 & 10 as per Locality
Index Search Dist. Ct
The Judgments against Bye have all been
obtained since conveyance to Gilinger
to wit on 22 Aug 1872

J. Q. Williams

12482.F.319

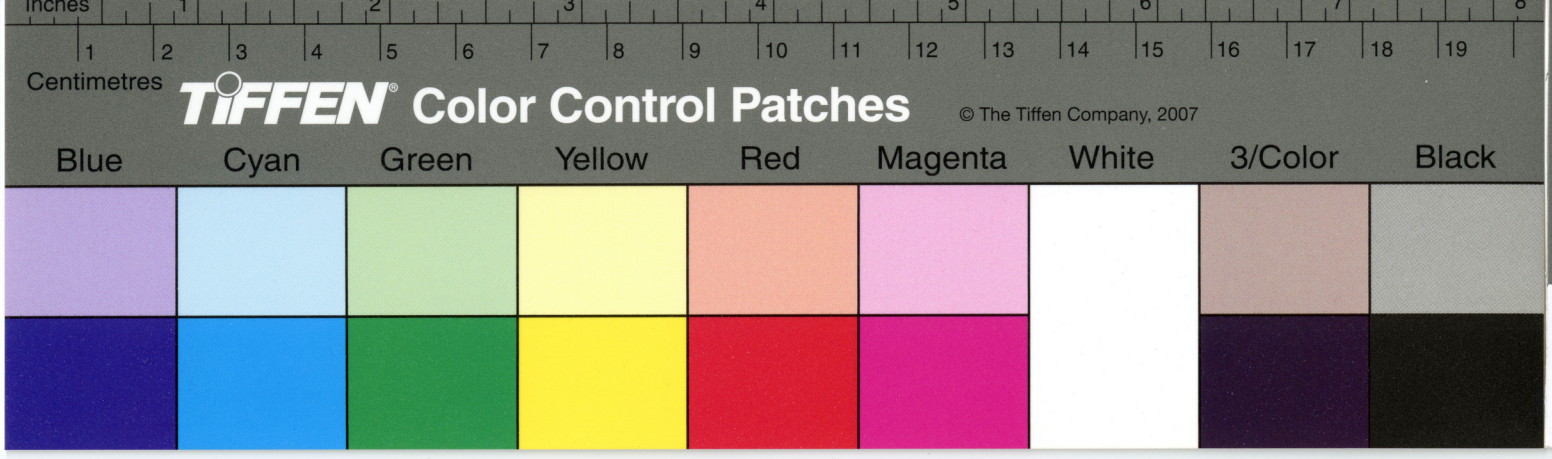
Inches
1 2 3 4 5 6 7 8
Centimetres
1 2 3 4 5 6 7 8 9 10 11 12 13 14 15 16 17 18 19
TIFFEN Color Control Patches
© The Tiffen Company, 2007
Blue
Cyan
Green
Yellow
Red
Magenta
White
3/Color
Black
R
A
1
2

"Note" None of the within certified
Liens or Judgments affect premises
S. E. cor. 23rd & Sansom Streets
except Nos. 5, 6 & 10 as per Locality
Index Search Dist. Ct
The Judgments Against Bye have all been
obtained since conveyance to Gilinger
to wit on 22 Aug 1872

J. Q. Williams

12482.F.319

ON EXAMINATION of the Judgment Index of the District Court for the City and County of Philadelphia, from January 27th A.D. one thousand eight hundred and (Sixty Nine 1869) to the Twenty Eighth day of January one thousand eight hundred and Seventy four (1874) I find No unsatisfied Judgments entered therein within that period against

Samuel Coffin.
Joseph B. Altemus

Certified by
Chas. G. Lofte
Cashier

50 c

OK.

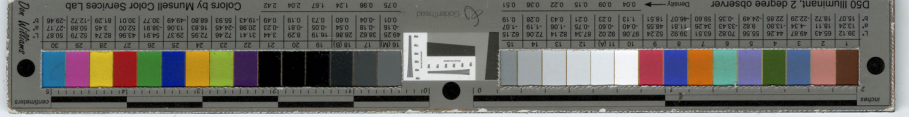
Colors by Munsell Color Services Lab
D50 Illuminant, 2 degree observer
Density
inches
centimeters

12482.f.319

Locality Search.—C. P.
[No. 343.] Printed and Sold by John C. Clark and Sons, 230 Dock Street.

Certify any Claims or Liens filed against Message and Lot of Ground, Situate on the East side of Twenty third street and South side of Sansom Street in the Eighth Ward of the City of Philadelphia, containing in front on said Twenty third Street Seventeen feet six inches and in depth Eastward along Sansom Street Seventy five feet

J. T. Williams

On examination of the Locality Index of claims remaining of record in the Office of the Prothonotary of the Court of Common Pleas, for the City and County of Philadelphia, I find Nineforlong unsatisfied claims against the premises above described. Rem Jan. 1. 1869

M&W M73 114 Mch 21/73 53. 62½

W G Rumpeen

Shannon

65

July 2 1874

No. 3 on Judgt Search C. Pleas

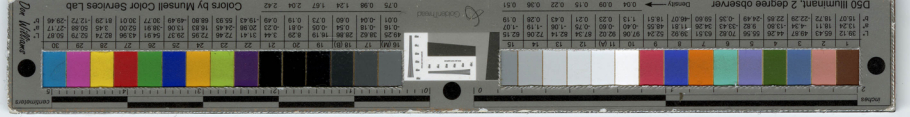
Colors by Munsell Color Services Lab
D50 Illuminant, 2 degree observer

12482.F.319

Locality Search.—D. C.
[No. 342.] Printed and sold by John C. Clark and Sons, 230 Dock Street.

Certify any Claims or Liens filed against Messuage and Lot of Ground, situate on the East side of Twenty third Street and South side of Sansom Street in the Eighth Ward of the City of Philadelphia, containing in front on said Twenty third Street Seventeen feet six inches and in depth Eastward along Sansom Street Seventy five feet

J. Q. Williams

On examination of the Locality Index of claims remaining of record in the Office of the Prothonotary of the District Court, for the City and County of Philadelphia, I find unsatisfied claims against the premises above described. Feby 1st-1869.

1 M L D. M 72. 239. May 15th 1872 $ 533.34
2 " S " 181 Oct 26th " 196.67 Paid
3 " D " 279 Feby 19th 1873 405.97 about $100 unpaid

1 Maule
2 Alex Yeager
3 John G Moore

75

D. B. Baker pro Proth
Feby 4th-1874

No. 1. is No 5 on Indgt Search D. Ct
" 2 " " 6 " " " "
" 3 " " 10 " " " "

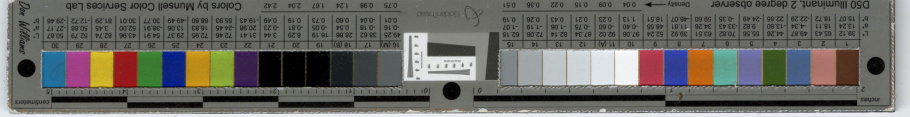
Colors by Munsell Color Services Lab
D50 Illuminant, 2 degree observer
Density

12482.F.319

Office of Collector of Delinquent Taxes, Philadelphia, 1/28 **1874**

M Saml K. Bye Dr. for Taxes for 18

Page.	DESCRIPTION OF PROPERTY IN 8th Ward.	VALUATION.	CITY TAX. Registered.	Public Buildings. Registered.	STATE TAX. Registered.	DOLLARS.	Cts.
363	S.E Cor. 23rd Hanson 7/2	Good	189.15	7.56			
		Int	13.25	.54			
			202.40	8.10		210	50
					Co St	11	50
						$222	00

Paid
See Bill with Receipts
J.Q.M.

Received Payment for H. BUMM,

COLLECTOR,

Deputy.

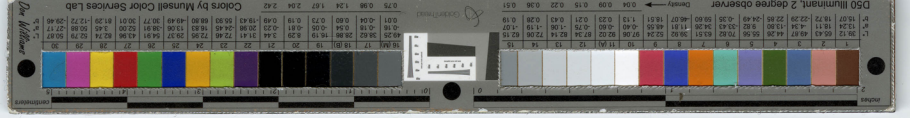
Colors by Munsell Color Services Lab
D50 Illuminant, 2 degree observer

Tax Search.
[No. 344.] Printed and sold by John C. Clark & Son, 230 Dock Street.

165 — R
61
98
241
244

Certify any Taxes Registered against Messuage and Lot of Ground, situate on the East side of Twenty third Street and South side of Sansom Street in the Eighth Ward of the City of Philadelphia, Containing in front on said Twenty third Street Seventeen feet six inches and in depth Eastward along Sansom Street Seventy five feet

8 R

In the name of Lemuel Coffin Joseph B Altemus Samuel K. Bye or in any other name or names

2
9000

See Dupper 71-69

To Reg of Taxes

J. D. Williams

8 / 1
20000

Coffin & Altemus 10
60000

J P Hutchinson 9 P
130000 = 8
62600
20000

On searching the Register of unpaid Taxes on Real Estate for the City of Philadelphia, I do not find any taxes for the years 1868 to 1872, inclusive, registered against the above premises. Except as per bill for 1872

J. Nuttall
Reg Ct

P
364

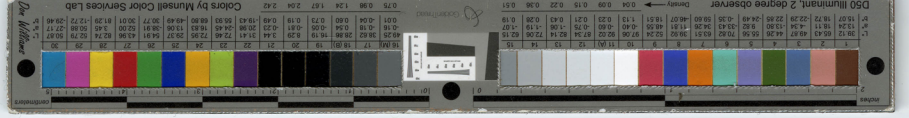

12482.F.319

19 2/7

All that Certain Lot or piece of Ground with the Messuage thereon erected Situate on the East side of Twenty third Street and South side of Sansom Street in the Eighth Ward of the City of Philadelphia Containing in front on said Twenty third Street Seventeen feet six inches and extending in depth Eastward of that width along the South side of said Sansom Street Seventy five feet

Certify any unsatisfied Mortgages of record given of the above described Premises or any part thereof, by

Charles Marquedant	from	1st August 1814	to	1 May	1836
Robert Adams	"	1 March 1815	"	1 Feby	1825
Josiah Randall	"	1 March 1815	"	1 Aug	1825
Thomas A Jacobs	"	1 Jany 1825	"	1 Aug	1825
Timothy Caldwell	"	1 July 1825	"	1 May	1836
Isaac Otis	"	1 March 1836	"	1 Feby	1838
Martin Thayer	"	1 March 1836	"	1 Feby	1863
Daniel Carmichael	"	1 Jany 1838	"	1 Apl.	1840
Mary Jane Thayer	"	1 Feby 1853	"	1 Mch	1863
John B Thayer	"	1 Feby 1853	"	1 Mch	1863
S. Pemberton Hutchinson		1 Feby 1863	"	1 June	1866
Charles Hare Hutchinson	Executors & Trustees and in their own right	from 1st May 1866 to 1st January 1869			
James Howell Hutchinson					
Pemberton Sydney Hutchinson					

Emlen Hutchinson
John Hare Powell
Annie E. his wife
Margaretta Hutchinson
} from 1st May 1866 to 1st Jany 1869

Samuel Coffin
Joseph B Altemus
} from 1 Nov. 1868. to 1st March 1871

Samuel K. Bye — Since 1st February 1871

Philip Gilinger — Since 1st August 1872

To the Recorder of Deeds &c

L. Williams

On Searching the Index of Mortgages for the City and County of Philadelphia I find no unsatisfied Mortgage or Mortgages of the above described premises or any part thereof by either of the Twenty two persons above named during the periods specified Except one by Samuel K Bye to Samuel Coffin et al February Seventh 1871 for Five Thousand dollars ($5000)

Witness my hand and Seal of Office this Ninth day of February A.D. 1874

Chas Summerfield
Rec

$10.25

TIFFEN® Gray Scale

© The Tiffen Company, 2007

R G B W G K C Y M

A 1 2 3 4 5 6 M 8 9 10 11 12 13 14 15 B 17 18 19



Inches 1 2 3 4 5 6 7 8

Centimetres 1 2 3 4 5 6 7 8 9 10 11 12 13 14 15 16 17 18 19

TIFFEN® Color Control Patches

© The Tiffen Company, 2007

Blue Cyan Green Yellow Red Magenta White 3/Color Black

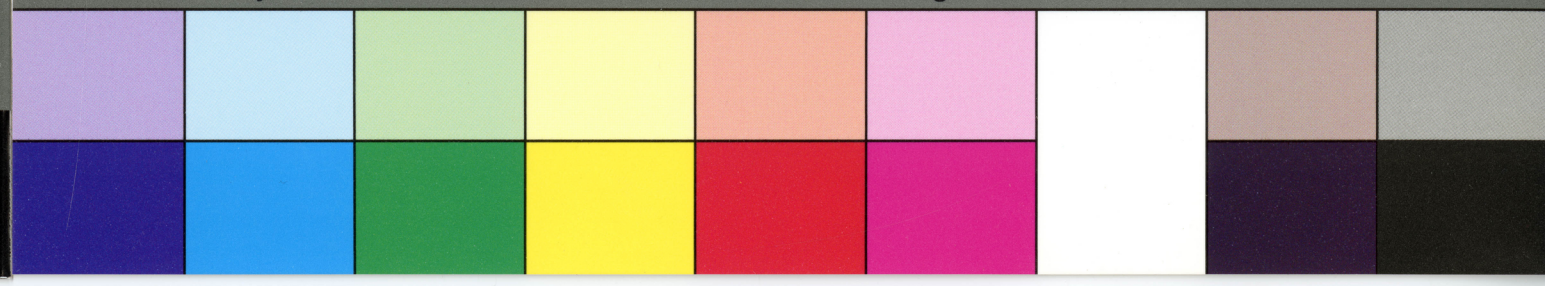

Timothy Caldwell
SH 5.682.
am 18.567.
Isaac Otiz
SH 5.379 X
Samuel Coffin
√4) Dec 23/68 SW 108.506 X
510 X
513 X
517 X
√ Jan 16/71 SAH 88.175.
23/ 82.466.
Albemuz
Oct 18/70 SAH 64.380.
Dec 5/ 79.57.
Philip Gilinger
Aug 9/72 SAH 262.216 X
Feb 7/73 FJW 34.265.
94.149.
Sept 23/73 95.229.
233.
4) Oct 4/73 237.
241.
96.501.
Dec 19/73

Searches
vs
Philip Gilinger
et al
Prem. DB^rs & Sam^rs
S^ts W^ds

J. M. Williams

Samuel K. Bye
SAH 90.490.
493.
497.
501.
505.
509.
513.
516.
521.
524.
528.
532.
536 Samuel Coffin et al Feb 7/71 $5000
124.96 X
142.57 X
170.222.
203.347.
351.
356.
360.
365.
369.

SAH 261.244.
279.278.
FJW 52.136.
139.
142.
145.
148.

12482.F.319

TIFFEN Color Control Patches © The Tiffen Company, 2007
Blue Cyan Green Yellow Red Magenta White 3/Color Black
TIFFEN Gray Scale © The Tiffen Company, 2007
R G B W G K C Y M
A 1 2 3 4 5 6 M 8 9 10 11 12 13 14 15 B 17 18 19

On Examination of the Judgment Index of the **Court of Common Pleas** *for the City and County of Philadelphia, from* January 25th *A. D. one thousand eight hundred and* sixty nine 1869 *to the* twenty sixth *day of* January *one thousand eight hundred and* seventy four 1874 *I find* the following *unsatisfied judgments entered therein within that period against* None other to Mch 14/74

S C J

Philip Gilinger

1	Jas H. Lyons	D73. 339	MSD	Jan 20/74	70.00
2	"	340	"	"	14.75
3	"	343	"	"	45.00
4	"	344	"	"	135.00
5	"	346	"	"	70.00
6	"	347	"	"	45.00
7	"	348	"	"	10.00
8	"	349	"	"	45.00
9	"	350	"	"	10.00

1.50

to Mch 13/74

Certified by
[illegible]
pro Prothy

Inches 1 2 3 4 5 6 7 8

Centimetres 1 2 3 4 5 6 7 8 9 10 11 12 13 14 15 16 17 18 19

TIFFEN® Color Control Patches

© The Tiffen Company, 2007

Blue Cyan Green Yellow Red Magenta White 3/Color Black

TIFFEN® Gray Scale

© The Tiffen Company, 2007

R G B W G K C Y M

A 1 2 3 4 5 6 M 8 9 10 11 12 13 14 15 B 17 18 19

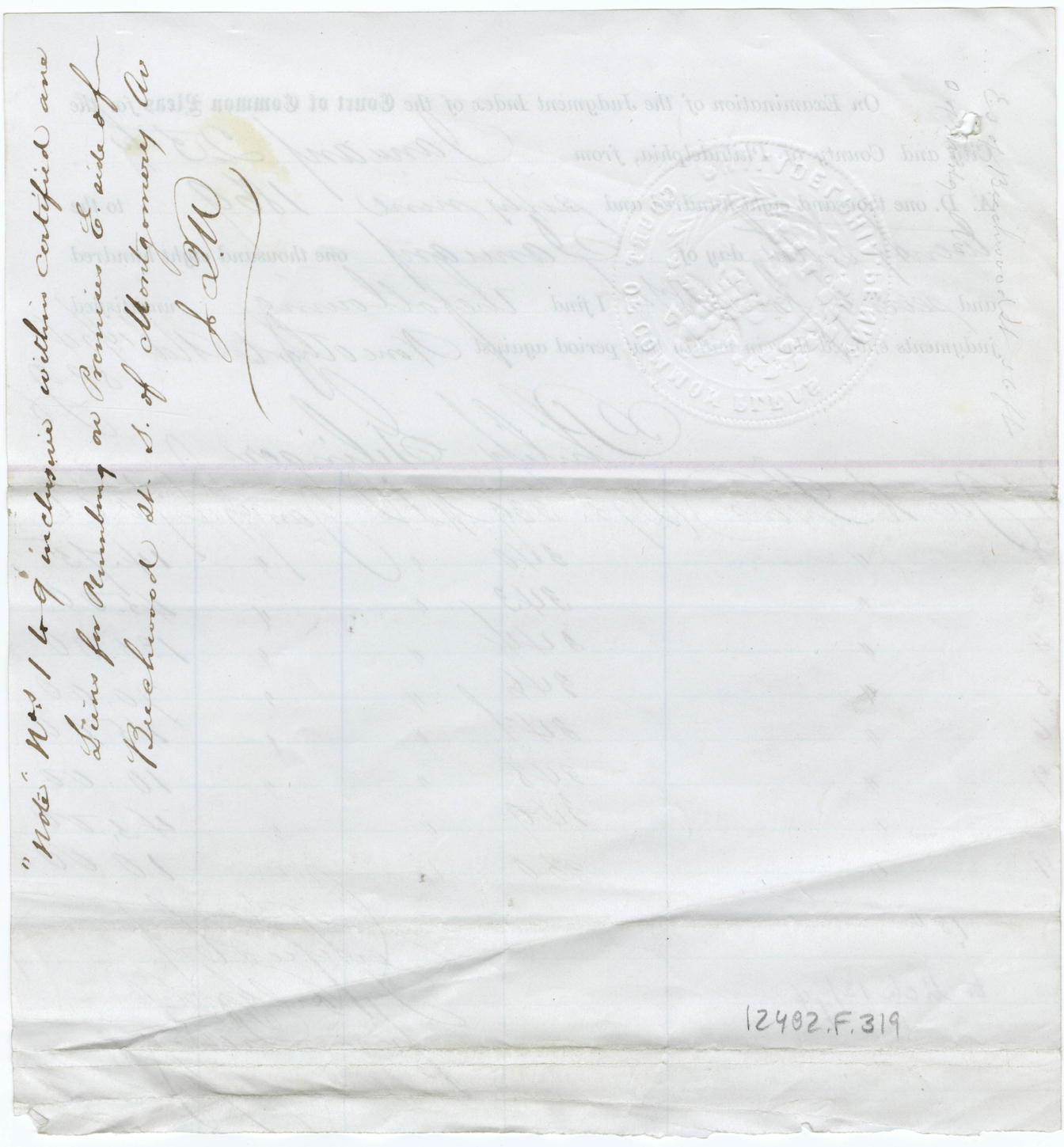

"Note" Nos 1 to 9 inclusive within certified one
Liens for Numbing on Premises E. side of
Beechwood St. S. of Montgomery Av
J. M.

12482.F.319

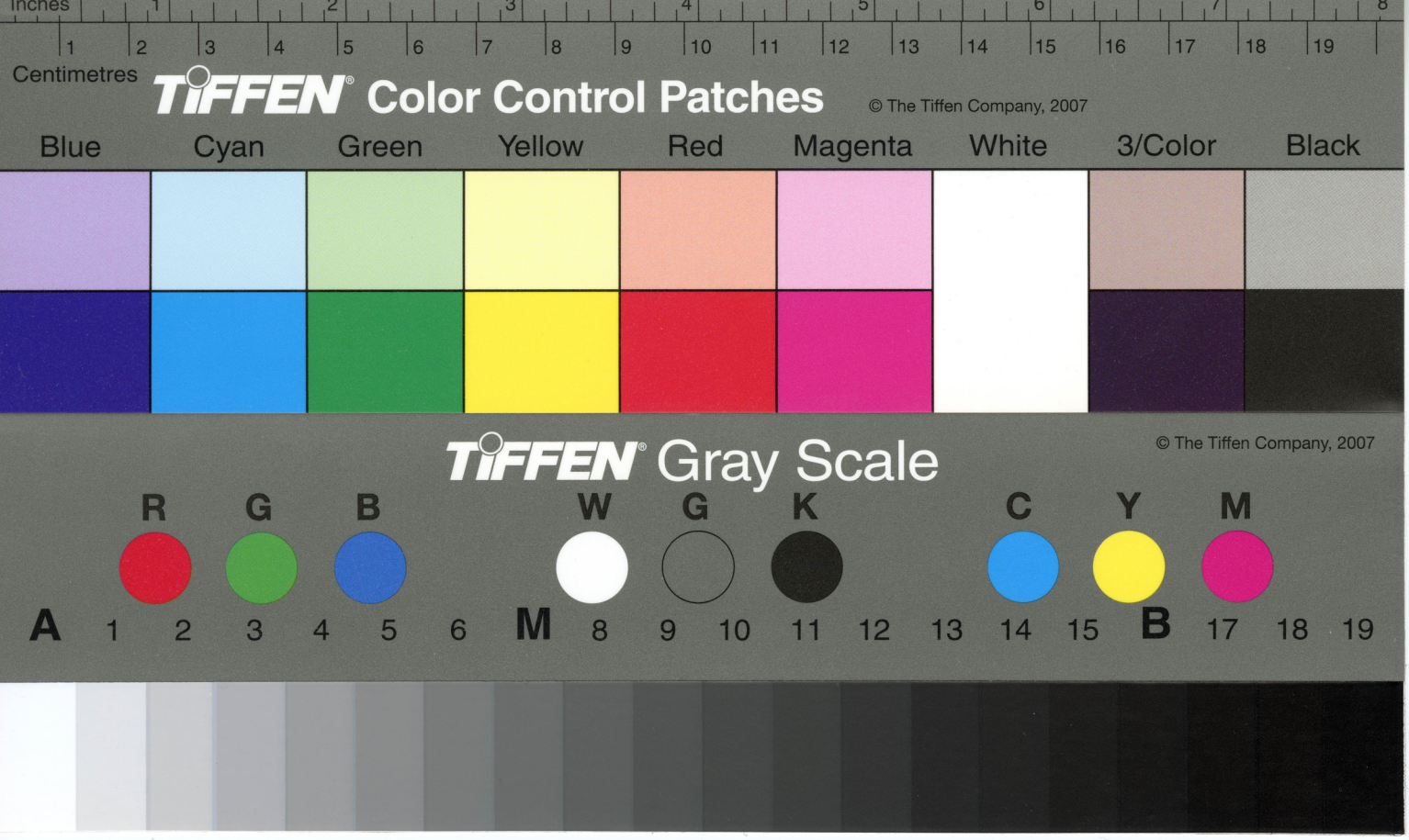

Court of Quarter Sessions of the Peace for the City and County of Philadelphia.

I Certify, That I have examined the Records of the aforesaid Court for five years past, and do not find any unsatisfied Judgments against

75

Lemuel Coffin
Joseph B. Altemus
Samuel K. Bye or
Philip Gilinger ✓ to Mch 13/74

Frank P. Godwin Pro. Clk.

Feb. 6/74
None as to Philip Gilinger to March 13/74

F.P.G.

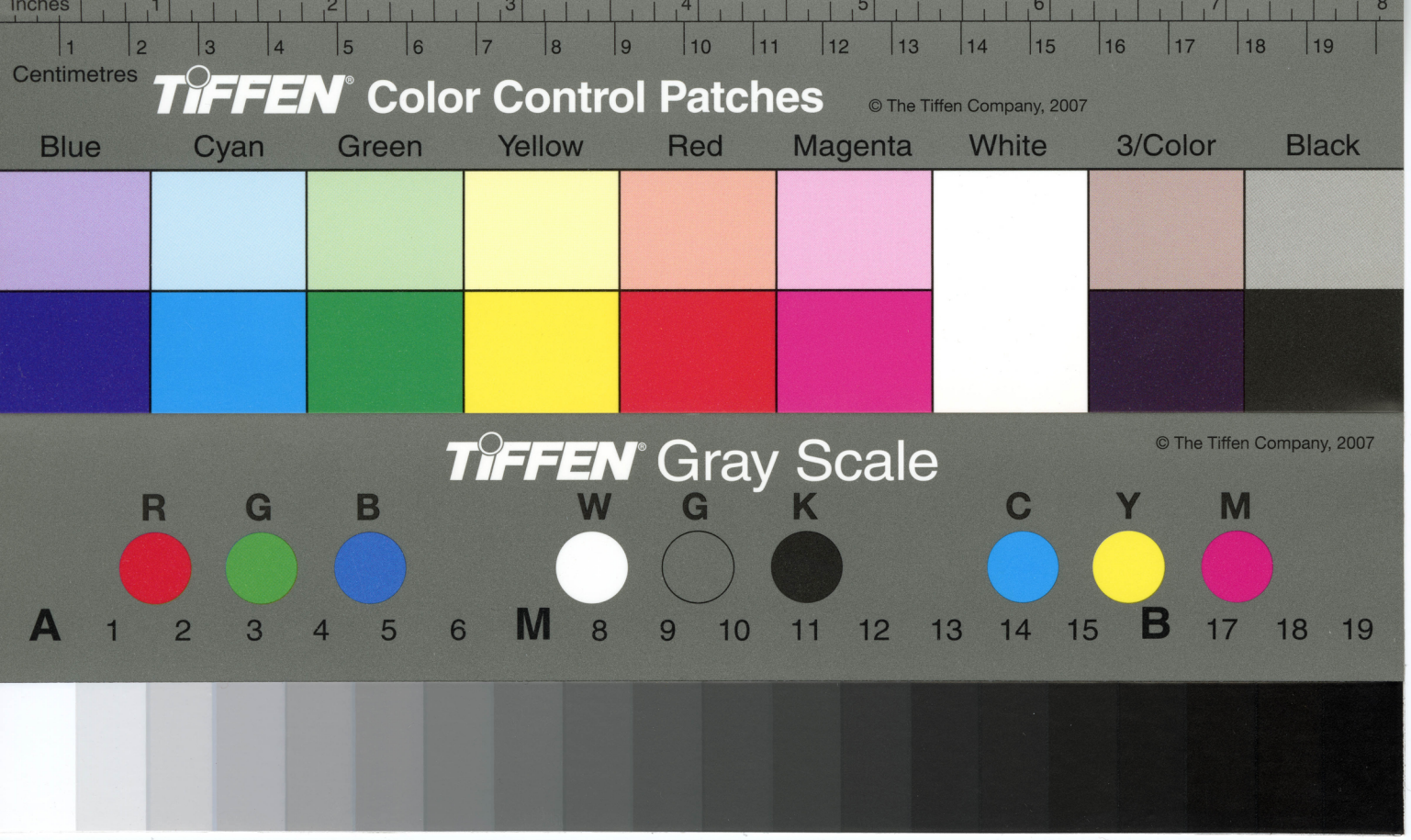
Inches
Centimetres
TIFFEN Color Control Patches
© The Tiffen Company, 2007
Blue
Cyan
Green
Yellow
Red
Magenta
White
3/Color
Black
TIFFEN Gray Scale
© The Tiffen Company, 2007
R
G
B
W
G
K
C
Y
M
A
M
B

12402.F.319

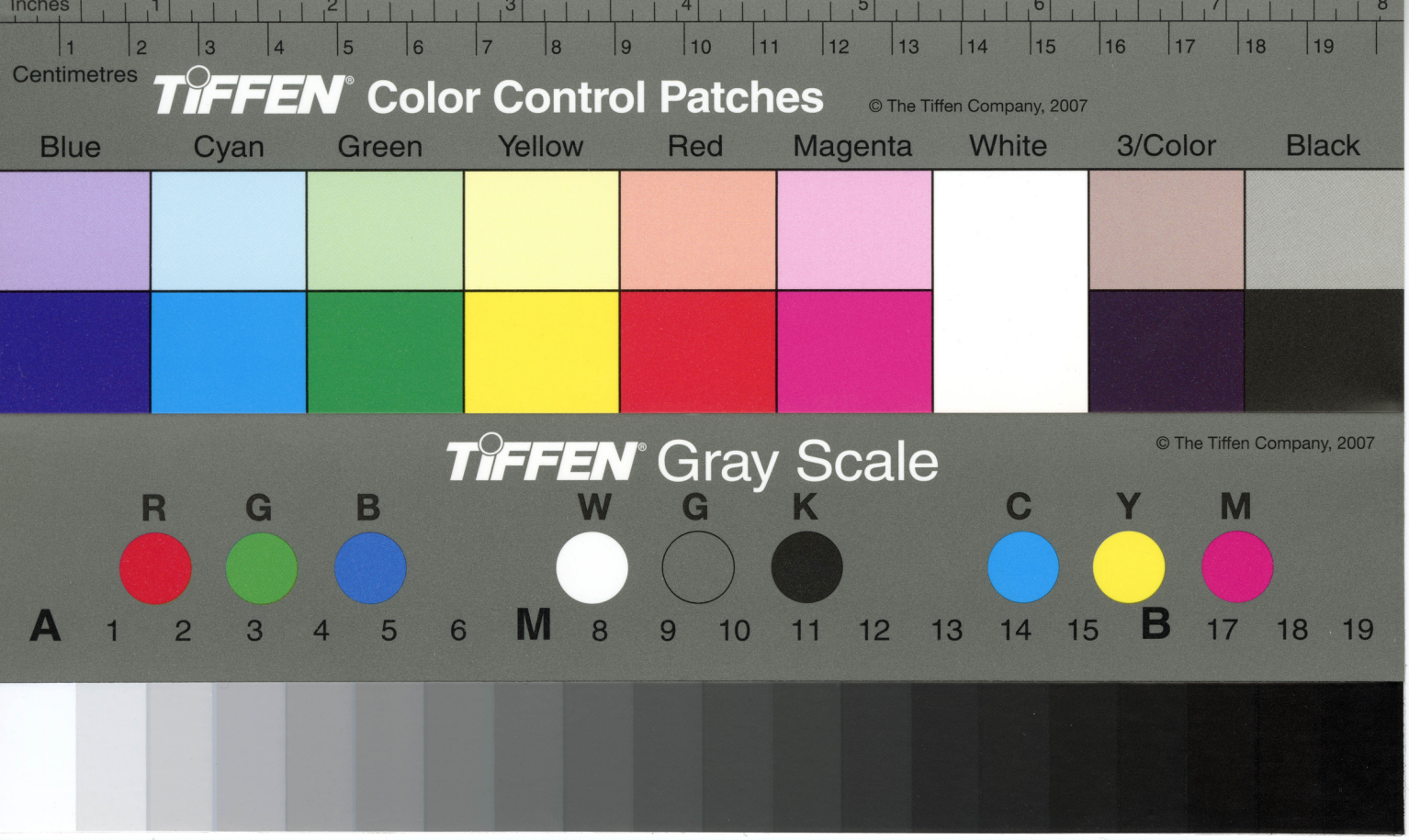

United States, } sct. '80
Eastern District of Pennsylvania.

I, Samuel Bell, Clerk of the Circuit Court *of the United States, in and for the Eastern District of Pennsylvania,* DO HEREBY CERTIFY, *that there are no unsatisfied Judgments remaining on record in my Office, obtained within the last five years, against*

Lemuel Coffin
Joseph B. Altemus
Samuel K. Bye. or
Philip Gilinger ✓

to Mch 13/74

Philadelphia, this Seventh *day of* February *A. D.* 1874 } John B. Beaver pro Clerk.

Now as to Philip Gilinger to March 14. 1874
J. B. Beaver pro Clerk

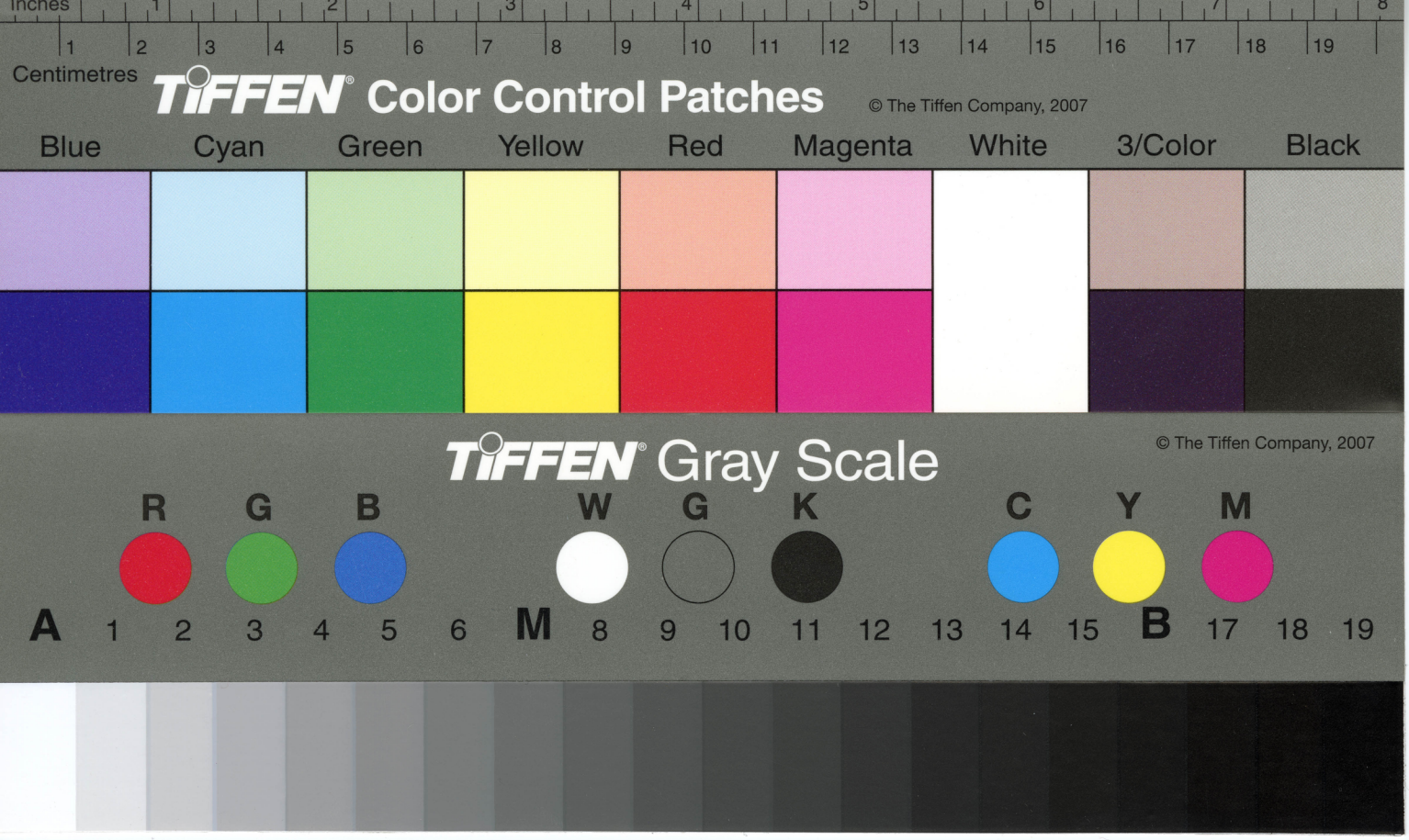
Inches
Centimetres
TIFFEN Color Control Patches
© The Tiffen Company, 2007
Blue
Cyan
Green
Yellow
Red
Magenta
White
3/Color
Black
TIFFEN Gray Scale
© The Tiffen Company, 2007
R
G
B
W
G
K
C
Y
M
A
M
B

12482, F. 319

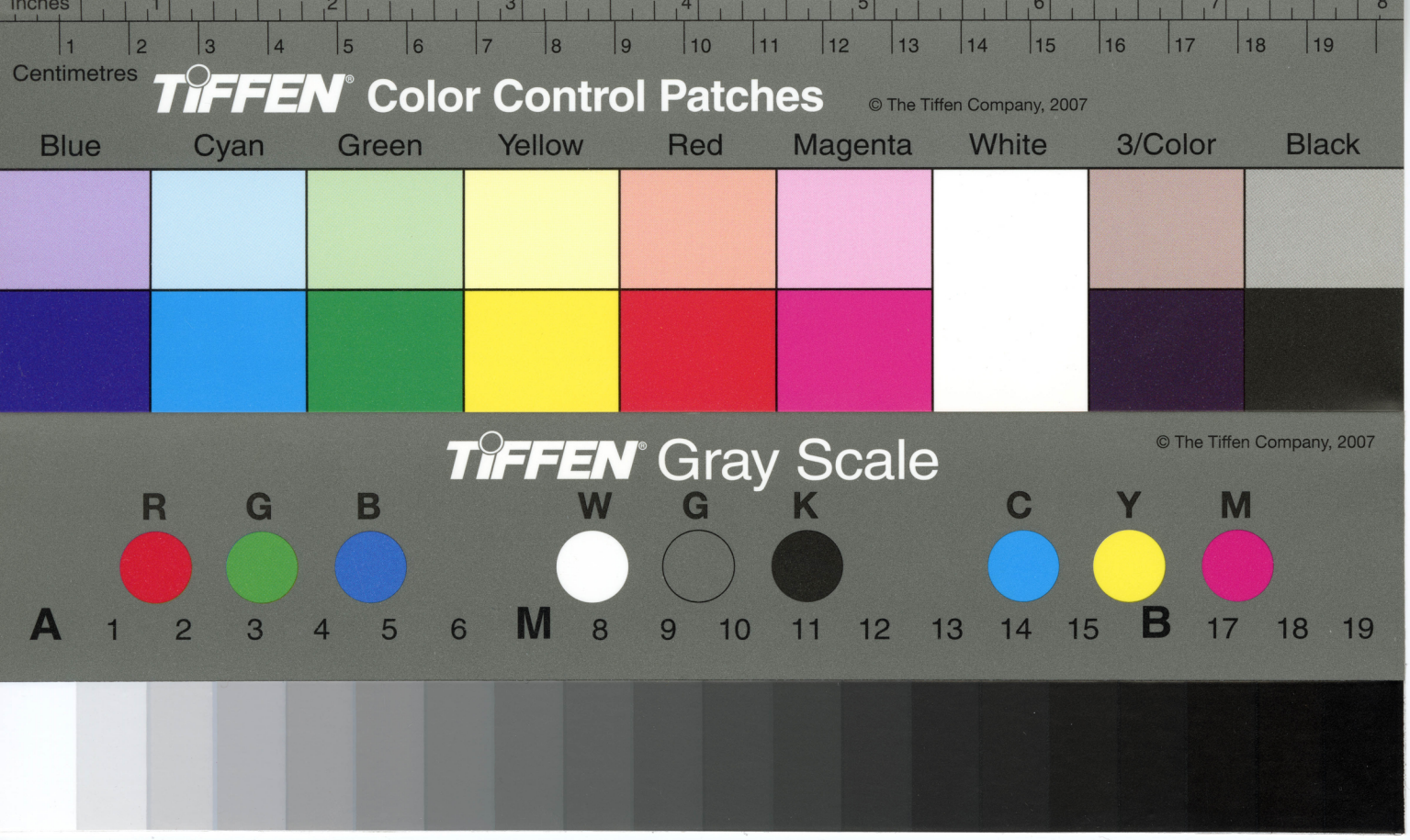

United States,
Eastern District of Pennsylvania. } *ss.*

'80

I, GILBERT R. FOX, *Clerk of the District Court of the United States for the Eastern District of Pennsylvania, certify that there are no unsatisfied Judgments remaining on Record in my office, obtained within the last five years, against*

Lemuel Coffin
Joseph B. Altemus
Samuel K. Bye,
or
Philip Gilinger ✓

to Mch 13/74

Philadelphia, this Seventh *day of* February *A. D. 1874*

John B. Beaver
pro

Clerk District Court.

Now as to Philip Gilinger to March 14, 1874
J B Beaver
Jr Clerk
15

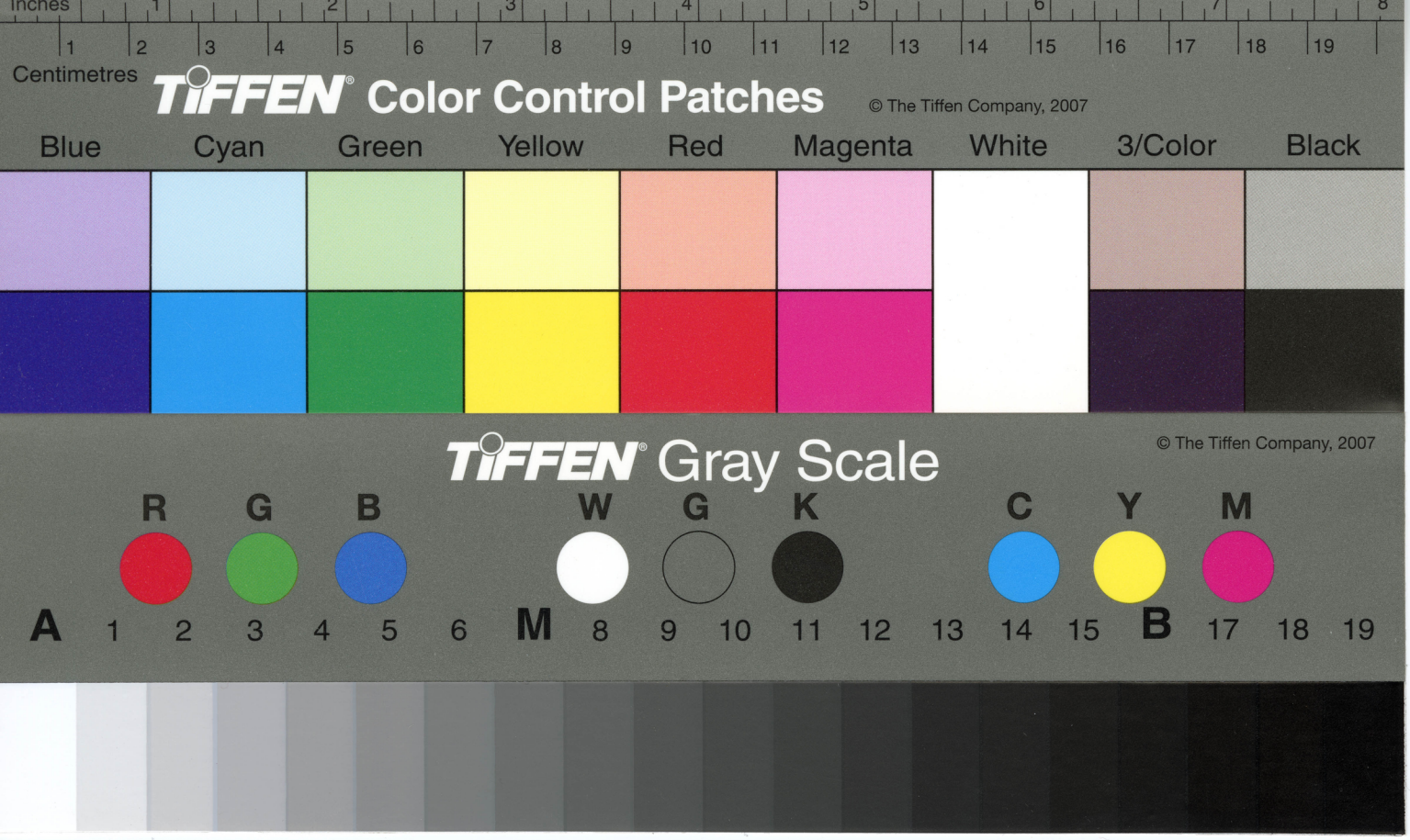
Inches
Centimetres
TIFFEN Color Control Patches
© The Tiffen Company, 2007
Blue
Cyan
Green
Yellow
Red
Magenta
White
3/Color
Black
TIFFEN Gray Scale
© The Tiffen Company, 2007
R
G
B
W
G
K
C
Y
M
A
M
B

12482. F. 319

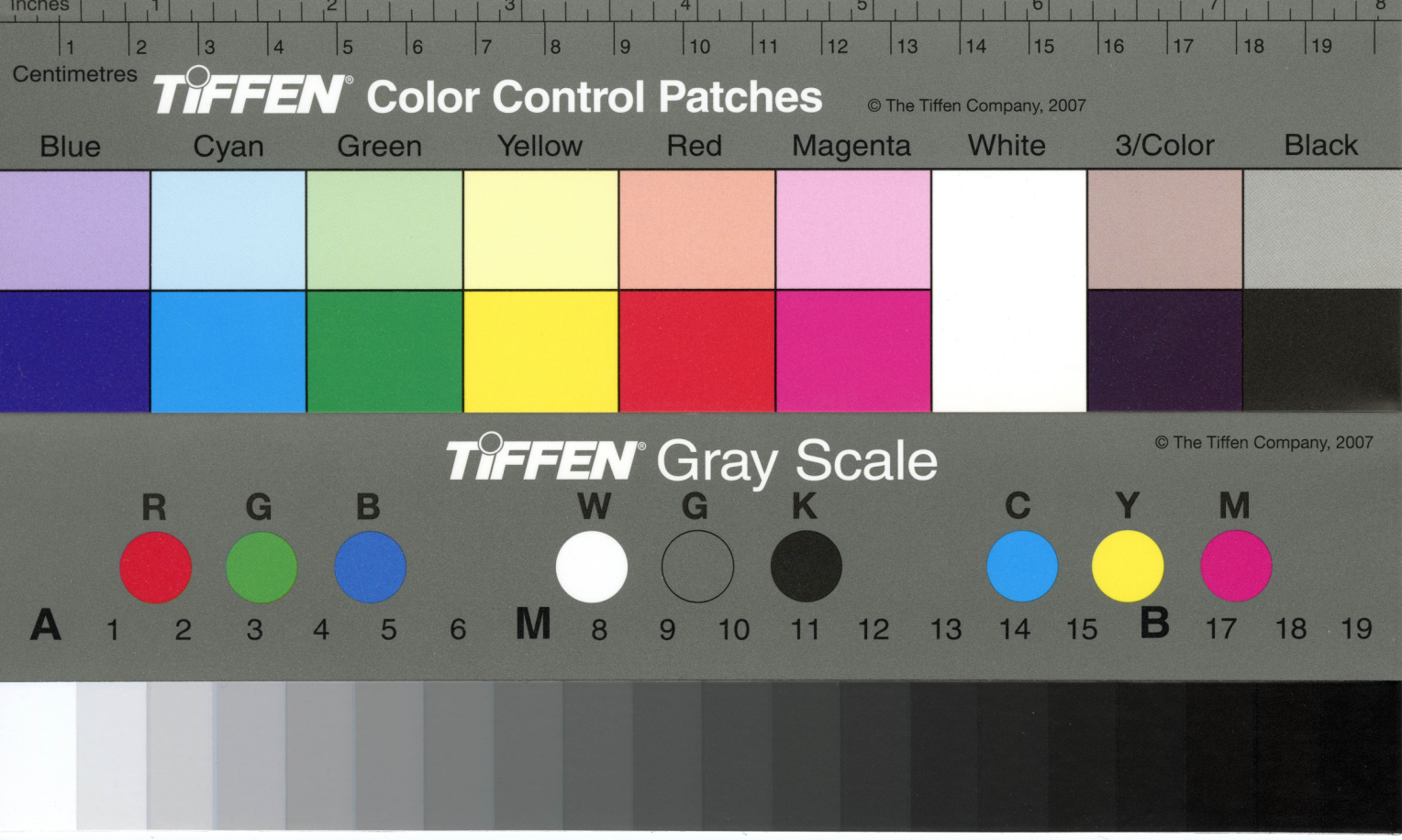

I DO CERTIFY, that, on examining the Judgment Index of the SUPREME COURT OF PENNSYLVANIA, for the Eastern District, For five years prior *to the* Thirty First *day of* January (1874) *one thousand eight hundred and seventy-four, I find* — No — *unsatisfied Judgments entered within that period against* Lemuel Coffin

Joseph B. Altemus

Samuel K. Bye

or

Philip Gilinger

None vs Philip Gilinger to March 14. 1874

P. S. B.

to Mch 13/74 ✓

James L. Brown

Pa Prothonotary.

7/5
/25

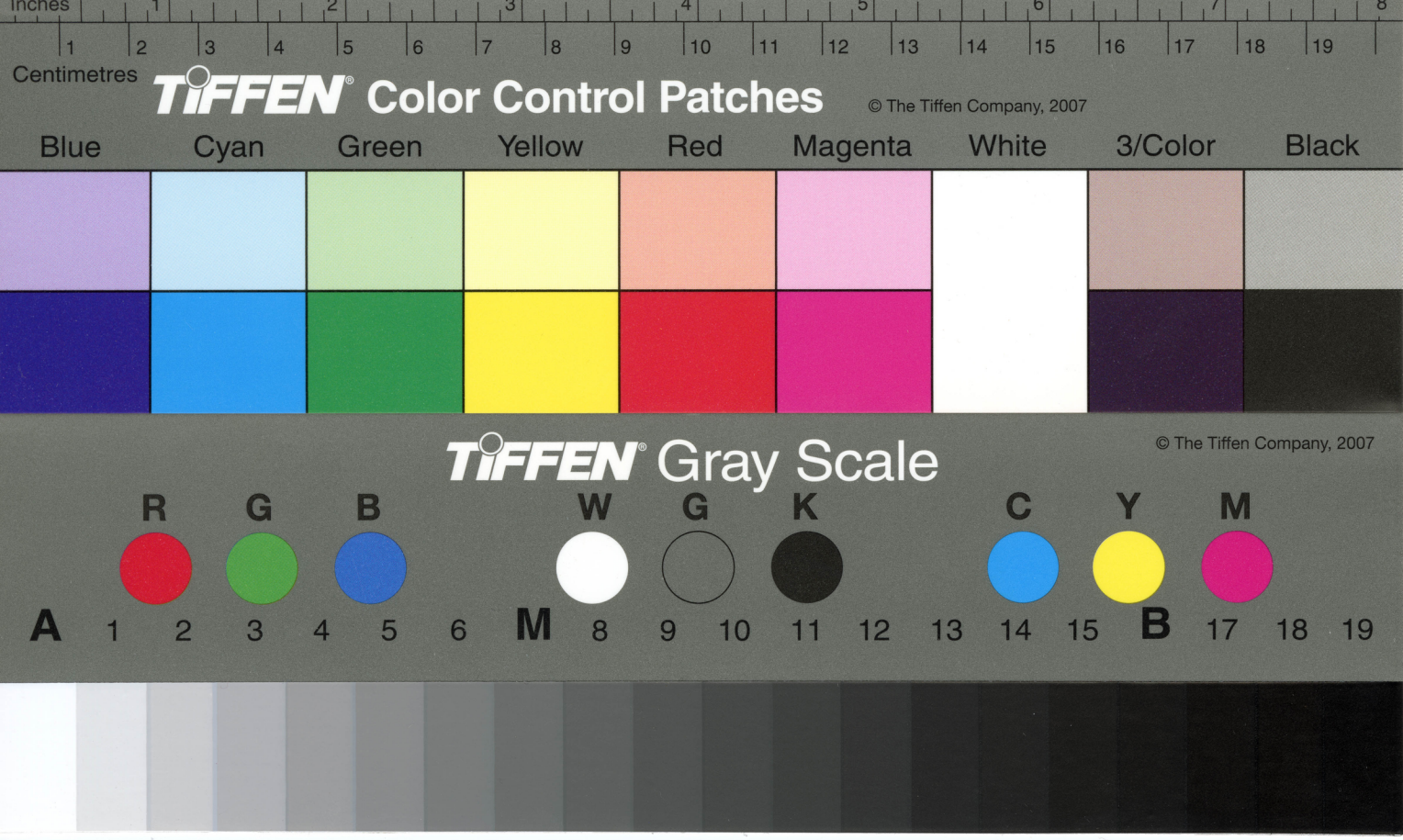
Inches
Centimetres
TIFFEN Color Control Patches
© The Tiffen Company, 2007
Blue
Cyan
Green
Yellow
Red
Magenta
White
3/Color
Black
TIFFEN Gray Scale
© The Tiffen Company, 2007
R
G
B
W
G
K
C
Y
M
A
M
B

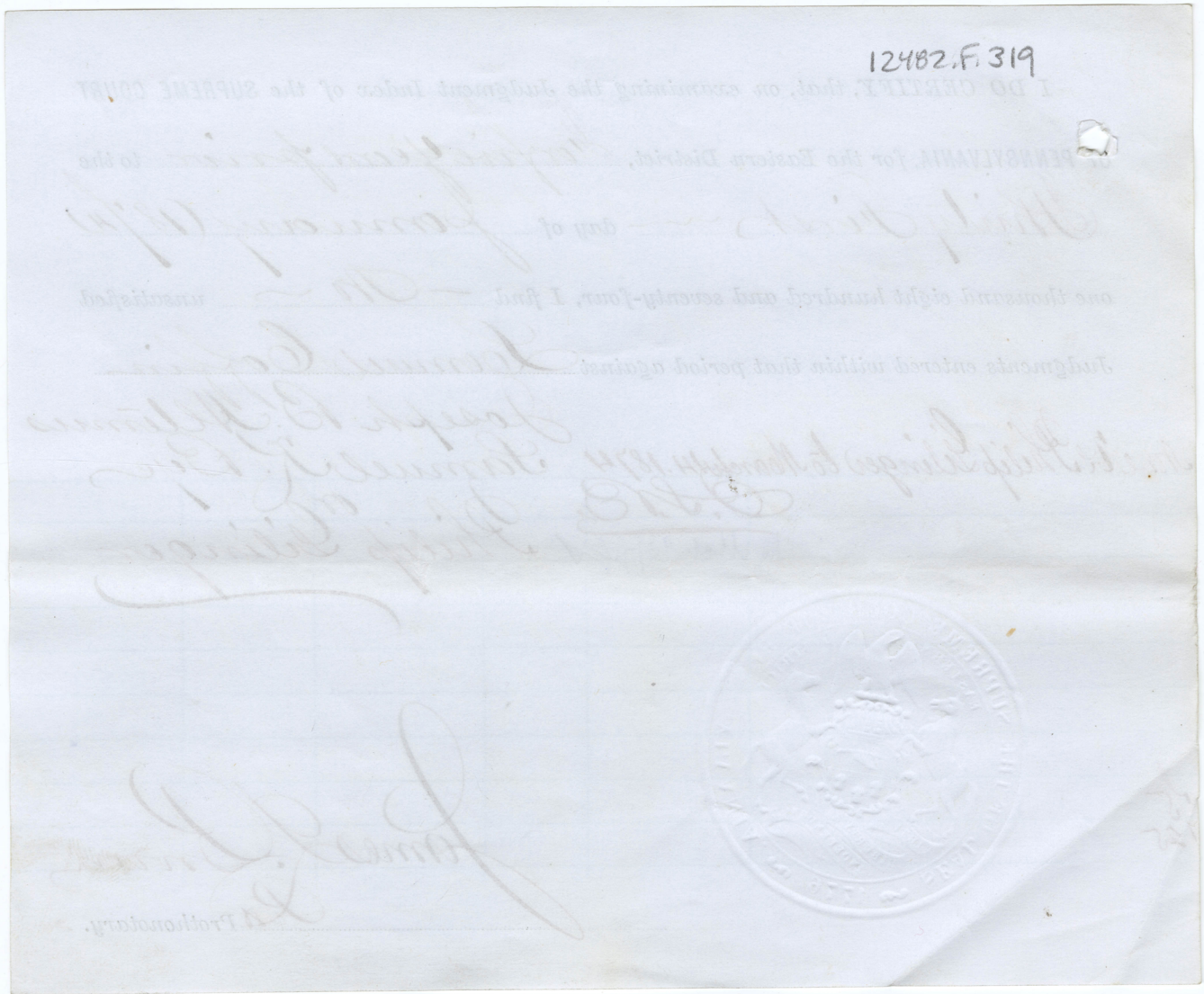
12482.F.319

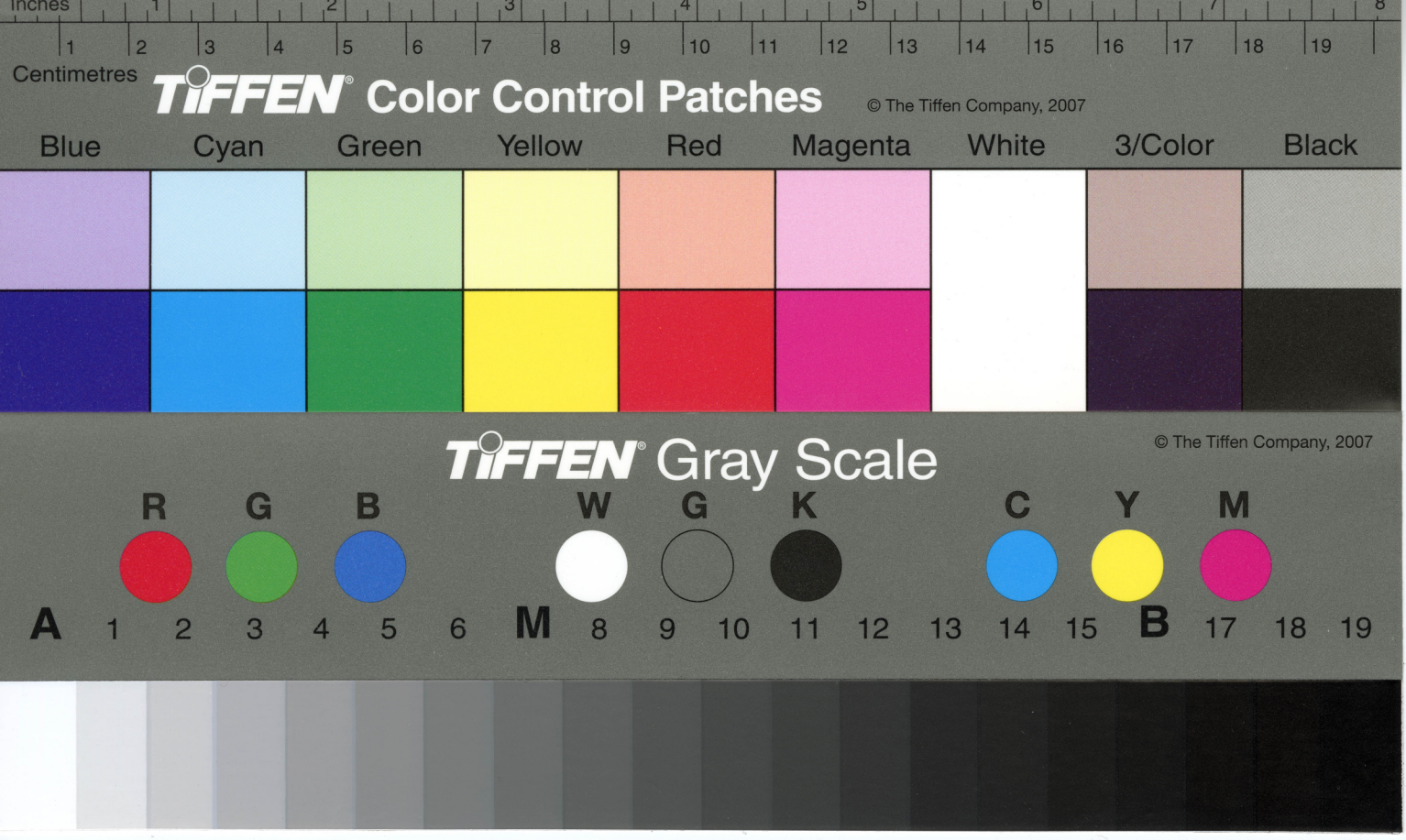

ON EXAMINATION of the Judgment Index of the District Court for the City and County of Philadelphia, from January 27th A. D. one thousand eight hundred and Sixty Nine (1869) to the Twenty Eighth day of January one thousand eight hundred and Seventy four (1874) I find the following unsatisfied Judgments entered therein within that period against

No other to Mch 14/74
Chas. P. Lyle
Pres.

Philip Gilinger

1	Jacob Hoffman	R ✓	873	480	DJB	Oct 13/73	8000.00
2	R W Waln assg	"		2197	Waln	Nov 22/73	834.80
3	John Ambler		D73	29	MLD	Dec 4/73	482.80
4	G M Barber		"	113	"	17	1650.53
5	Jno Q Williams	R ✓	"	247	DJB	19	RD 1202.02
6	H W Early	R ✓	"	250	"	20	8000.00
7	Keystone Building	R	"	629	Junkin	"	5590.74
8	Jos. D Thornton	R	"	1951	a moore	Feb 21/74	2024.33
9	Same	R	"	1952	"	" "	1013.30

1.25

Certified by
Chas. P. Lyle Pres. Pres.

to Mch 13/74

Note Nos 1. 5. 6 & 7 and 8 & 9. FKH within Certifed Released see Releases filed

No. 2. Scifa sur Mortg. Prem. S side York St 14 ft 5 in. W. 24th St. Judgt vs Gilinger as terre tenant

Nos. 3 & 4 are Claims against premises W. side Hutchinson St. beg. 69 ft. 6 in South of Oxford St

J. Q. Williams

FKH

12482.F.319