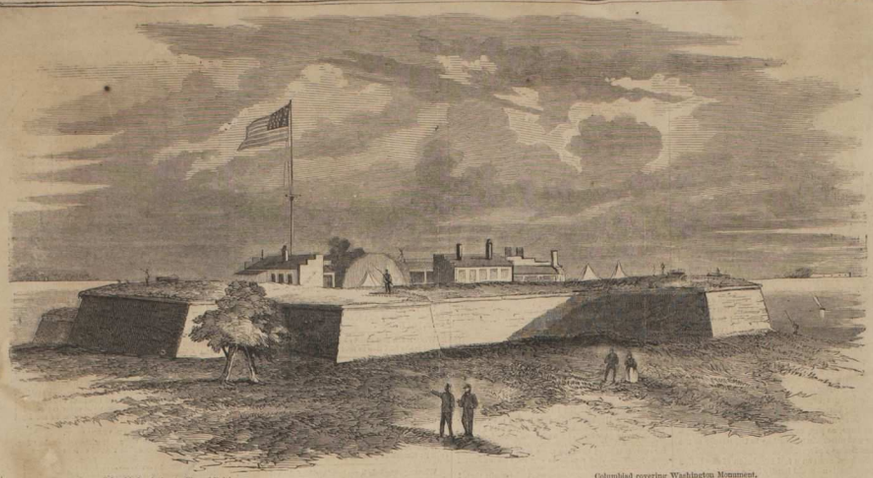

Columbiad pointing to City of Baltimore. Columbiad covering Washington Monument.

FORT M'HENRY, BALTIMORE, MARYLAND.—DRAWN BY A MEMBER OF COMPANY D, 3D RIFLES, M. V.

FORT M'HENRY AND MARSHAL KANE.

ON 27th June General Banks astonished the people of the rebellious city of Baltimore by arresting Marshal Kane at 3 A.M., and marching him under guard of a file of soldiers to Fort M'Henry. Of his traitorous proceedings no doubt is entertained, and every one applauds General Banks's vigorous course. We publish on page 445, in illustration of the event, a portrait of MARSHAL KANE, from a recent photograph; and on this page a view of FORT M'HENRY, lately sent us by a member of Company D, 3d Rifles, M. V. It is an extremely strong fort, and the Columbiads which are now placed in position command the city thoroughly.

Mr. Raymond, of the *Times*, thus describes Fort M'Henry at the present time:

Fort M'Henry is now in very good condition to resist any assault. When the Baltimore riot occurred, as was very fully explained soon after in a letter from the fort to the *Times*, it was in a very bad condition, and could scarcely have resisted a vigorous assault. It is a small work, of the old style, surrounded by a dry ditch, and scarcely provided with any defenses on the landward side, from which, when it was built, an attack was never contemplated. But now, thanks to the energy of Major Morris, of the regular army, who has been for some time its commandant, it may defy attack from any quarter. Barricades have been erected to guard the entrance. An abattis of trees, with projecting branches, has been erected around the fort. Several platforms have been extemporized under the curtain originally intended only to shelter infantry. Sand-bag guards have been placed over the door and window of the magazine. Gutters have been provided to roll hand-grenades upon the heads of an assailing force. Fresh guns have been mounted, and I observed that all the mortars and a part of the Columbiads on the landward side are kept *loaded*—in preparation for any emergency. Fort M'Henry is about two miles from the centre of the city, and it is well understood that it could drop shells, hot or otherwise, into all the houses in the infected district with the utmost ease. I trust the necessity for so doing may never arise; but it is consoling to know that, if it does, it can be promptly met.

A correspondent of the *Herald* says:

The "unconstitutional" examination of Marshal Kane's premises, since his arrest in Baltimore, has brought to light some curious pieces of personal property, an enumeration of which may be of some interest to the public. Here are the articles:

Cannon, four and six pounders, 6; assorted shot, lbs., 2000; shell, lbs., 1000; shot for steam guns, lbs., 100; muskets, 662; carbines, 46; rifles, 41; double-barreled shot-guns, 3; single-barreled shot-guns, 8; horse pistols, 9; small pistols, 65; bullet moulds, 152; cartridge-boxes, 8; dirk-knives, 8; swords, 5; drums, 8; gun-rests, 32; powder-flasks, 64; canisters, 117; cartridges, 49,000; canisters of shot, 7; besides a lot of screw-drivers, etc.

VIRGINIA TROOPS CROSSING THE BLUE RIDGE AT DAYBREAK, EN ROUTE FOR MANASSAS JUNCTION.—[SEE PAGE 443.]

LOUISIANA ZOUAVE PRISONERS IN THE GUARD-HOUSE AT FORTRESS MONROE.—[SKETCHED BY OUR SPECIAL ARTIST.]

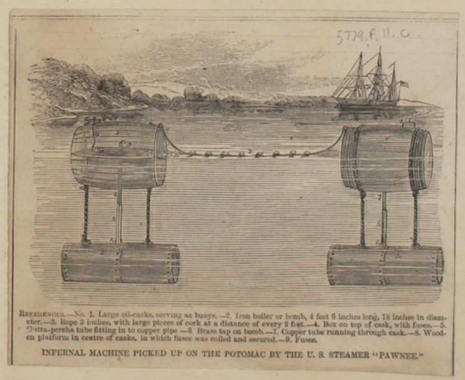

REFERENCE.—No. 1. Large oil-casks, serving as buoys.—2. Iron boiler or bomb, 4 feet 6 inches long, 18 inches in diameter.—3. Rope 2 inches, with large pieces of cork at a distance of every 2 feet.—4. Box on top of cask, with fuses.—5. Gutta-percha tube fitting in to copper pipe.—6. Brass tap on bomb.—7. Copper tube running through cask.—8. Wooden platform in centre of casks, in which fuses was coiled and secured.—9. Fuses.

INFERNAL MACHINE PICKED UP ON THE POTOMAC BY THE U. S. STEAMER "PAWNEE."