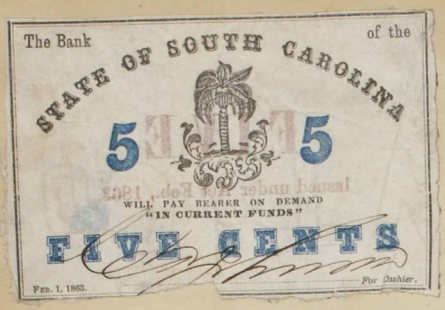
The Bank of the
STATE OF SOUTH CAROLINA
5 5
WILL PAY BEARER ON DEMAND
"IN CURRENT FUNDS"
FIVE CENTS
Feb. 1, 1863.
For Cashier.

June 1862
CITY OF CHARLESTON, S. C.
10 10
TEN CENTS
This Note shall be received in payment of Taxes and other dues to the City of Charleston.
For Mayor and Aldermen

The Bank of the
STATE OF SOUTH CAROLINA
10 10
WILL PAY BEARER ON DEMAND
"IN CURRENT FUNDS"
TEN CENTS
Feb. 1, 1863.

The Bank of the
STATE OF SOUTH CAROLINA
15 15
WILL PAY BEARER ON DEMAND
"IN CURRENT FUNDS"
FIFTEEN CENTS
Feb. 1, 1863.
For Cashier.

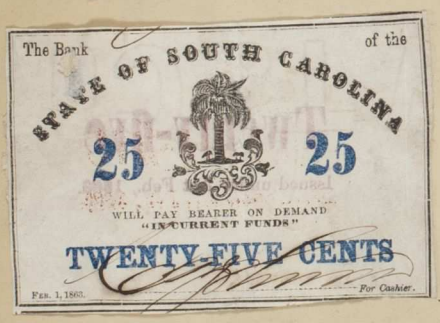
The Bank of the
STATE OF SOUTH CAROLINA
25 25
WILL PAY BEARER ON DEMAND
"IN CURRENT FUNDS"
TWENTY-FIVE CENTS
Feb. 1, 1863.
For Cashier.

The Bank of the
STATE OF SOUTH CAROLINA
50 50
WILL PAY BEARER ON DEMAND
"IN CURRENT FUNDS"
FIFTY CENTS
Feb. 1, 1863.
For Cashier.

Richmond
Feb. 17th 1864
Fifty 50 Cents
66264
50
The Confederate States of America
Will pay FIFTY CENTS to bearer.

ONE DOLLAR
ONE
No
1
RECEIVABLE FOR CITY TAXES
THE RICHMOND CORPORATION OF RICHMOND
19th April 1861
Promise to pay to the Bearer
One Dollar
in pursuance of ordinance passed this day April 19th 1861
Chamberlain
Pras