

(No. 300)

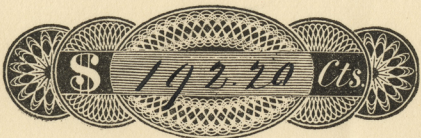

Loganian Library, Trustees' Chamber

August 4 - 1881

Treasurer of the Loganian Library.

pay to *yourself* or Order,
 One hundred and ninety two ²⁰/₁₀₀
 Dollars to pay ^{and} salary Librarian 75.-
 " " Treasurer 25.-
 " " G. W. abbot 50.-
 " " B. Samuel 25.-
 Pawson & Nicholson Binding 17.20
 \$ 192.20

Ch. Willing
 at. Crumond
 Edw. & B. M. S. L. S.

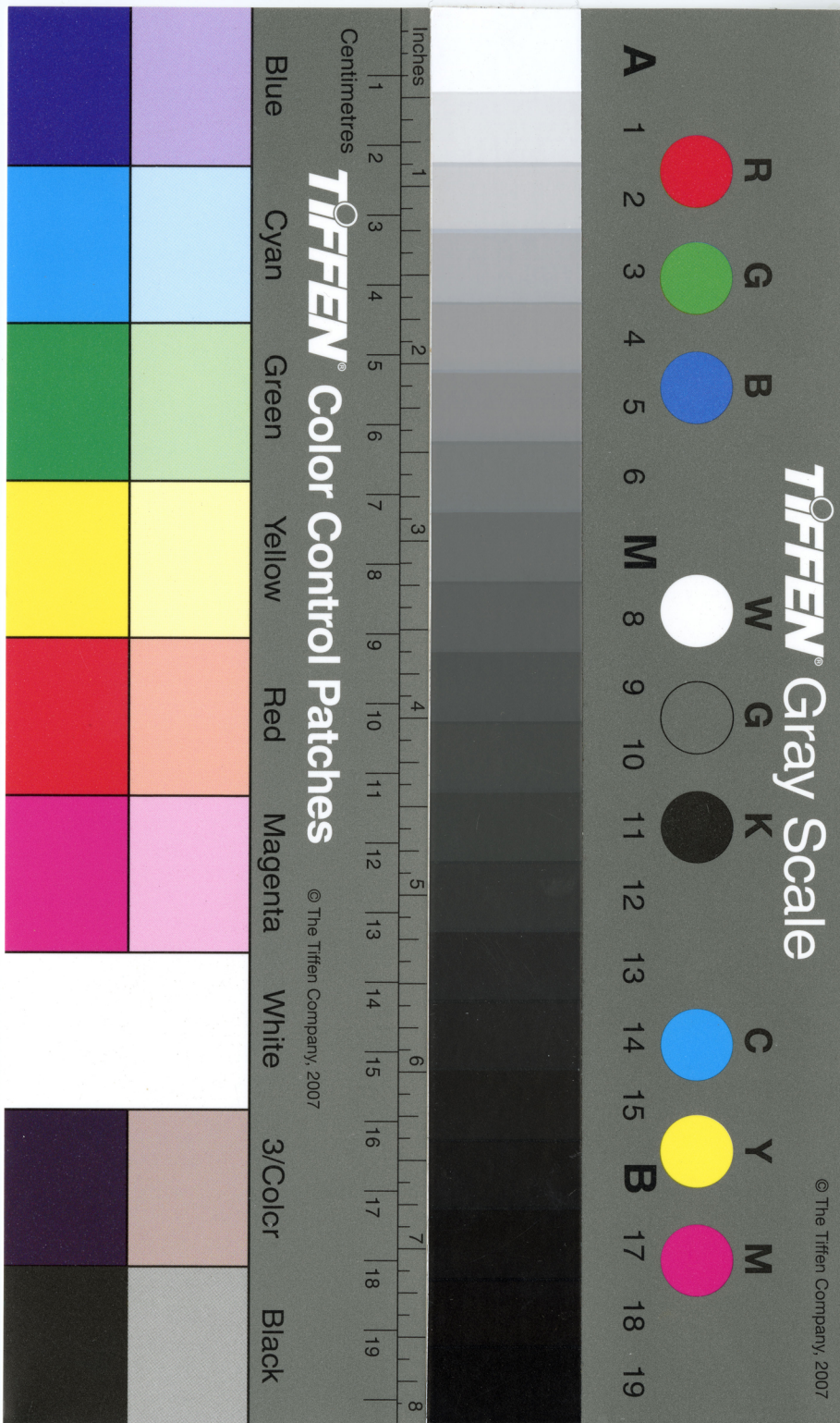

TIFFEN® Gray Scale

- | | | | | | | | | | | | | | | | | | | | |
|---|---|---|---|---|---|---|---|---|---|----|----|----|----|----|----|---|----|----|----|
| | R | G | B | | W | | G | K | | C | Y | M | | | | | | | |
| A | 1 | 2 | 3 | 4 | 5 | 6 | M | 8 | 9 | 10 | 11 | 12 | 13 | 14 | 15 | B | 17 | 18 | 19 |



Inches 1 2 3 4 5 6 7 8

Centimetres 1 2 3 4 5 6 7 8 9 10 11 12 13 14 15 16 17 18 19

TIFFEN® Color Control Patches

© The Tiffen Company, 2007

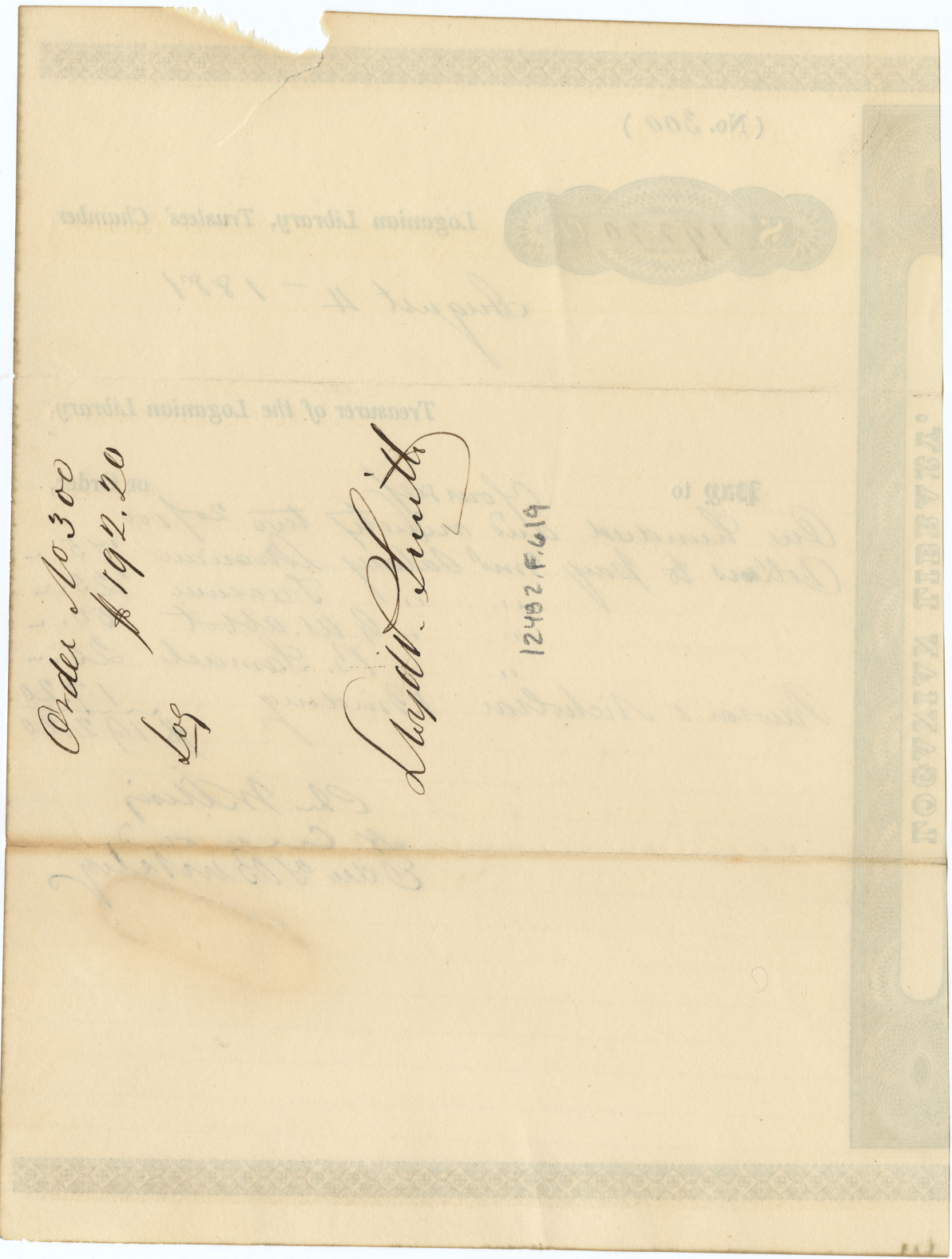
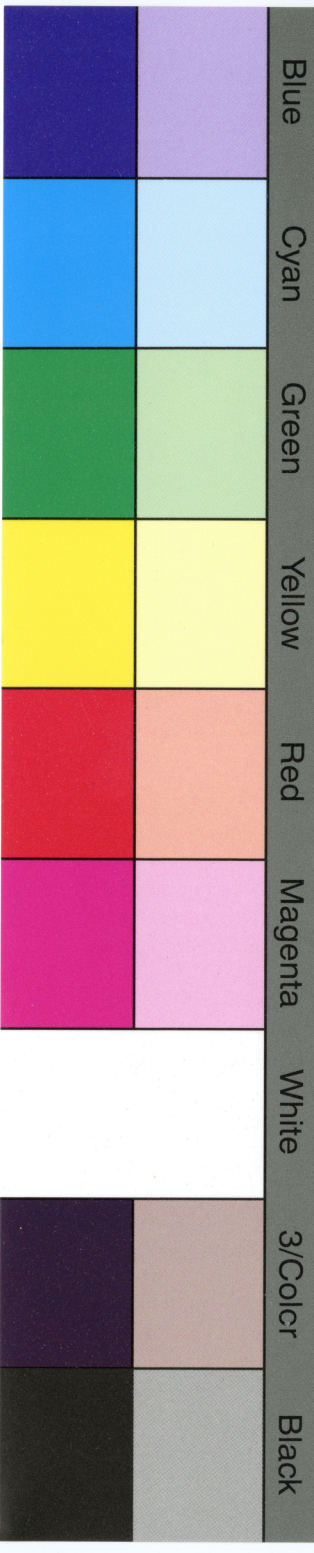

TIFFEN® Gray Scale

© The Tiffen Company, 2007

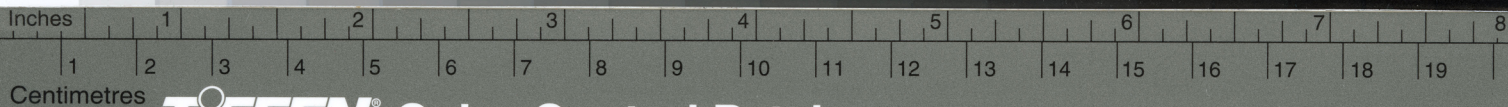
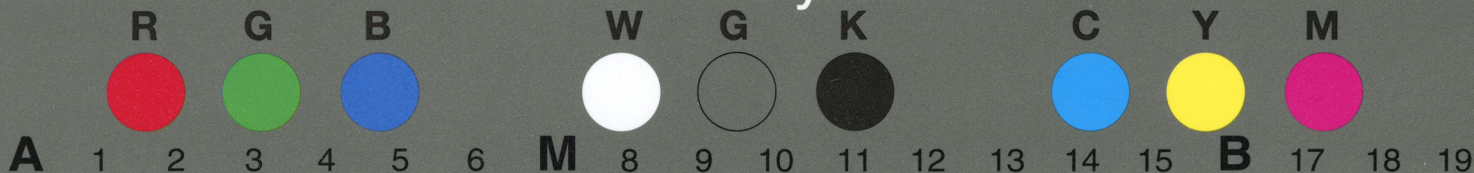

TIFFEN® Color Control Patches

© The Tiffen Company, 2007

Blue Cyan Green Yellow Red Magenta White 3/Color Black

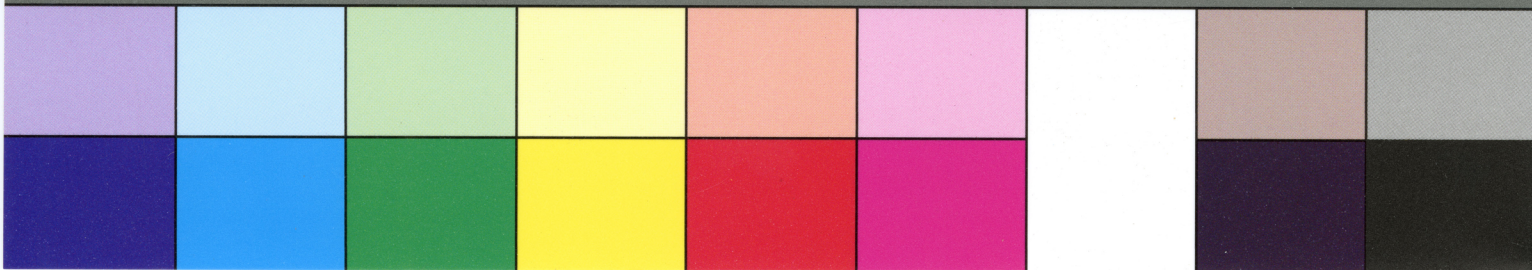

Rec'd Phil^a July 30 1881 of the Library
Company of Phil^a Fifty Dollars
in full for three months salary
Logan's Library Geo. Maurice Abbot

#50.00
100

TIFFEN® Gray Scale

© The Tiffen Company, 2007

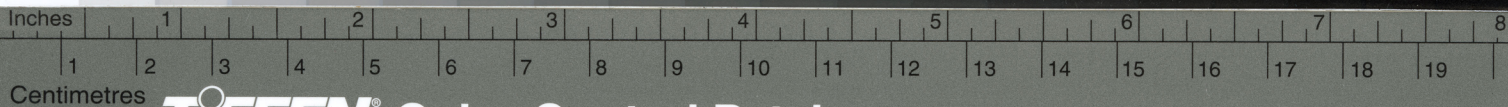
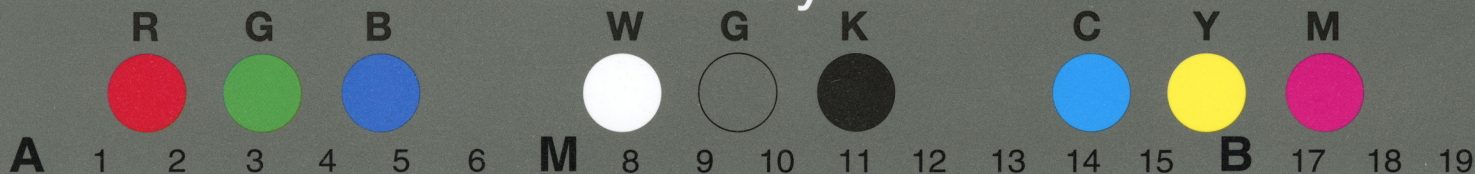

TIFFEN® Color Control Patches

© The Tiffen Company, 2007

Blue Cyan Green Yellow Red Magenta White 3/Color Black

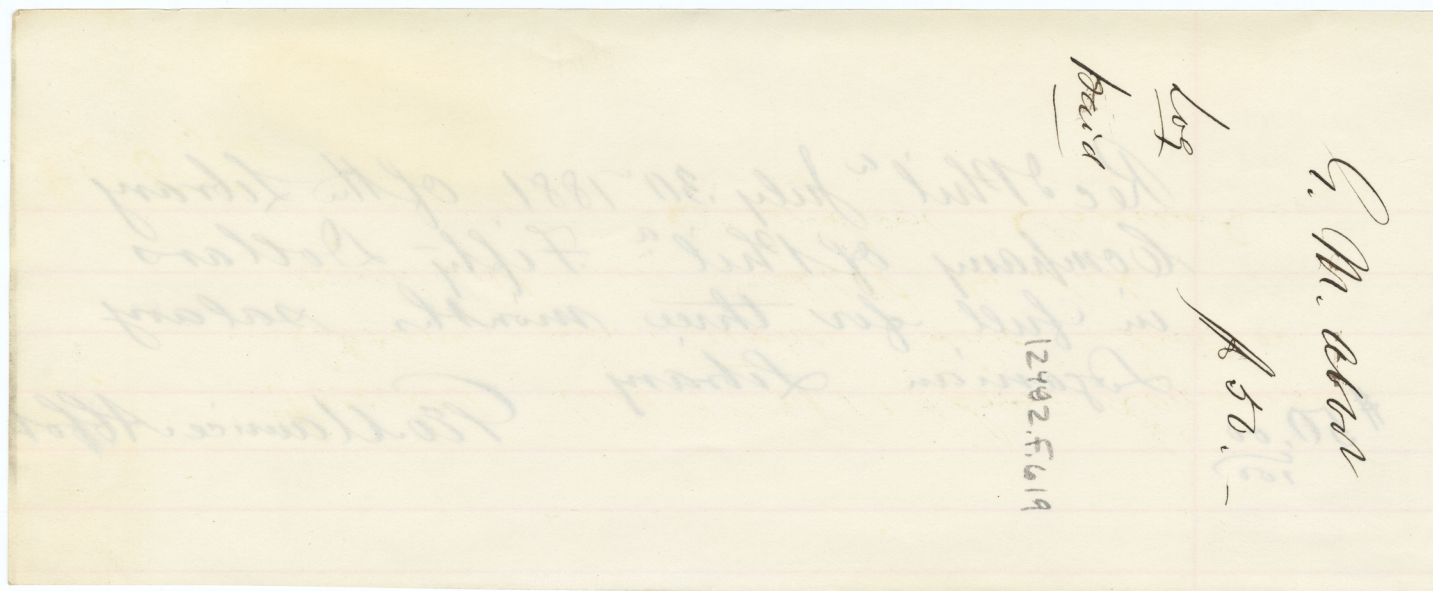
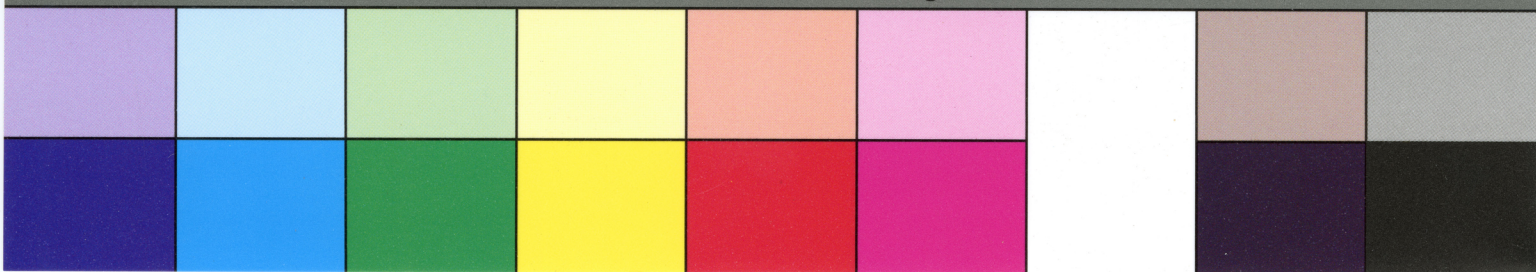

TIFFEN® Gray Scale

© The Tiffen Company, 2007

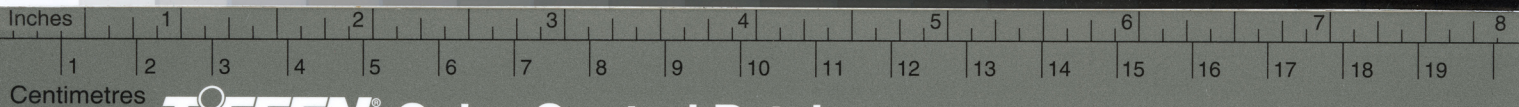
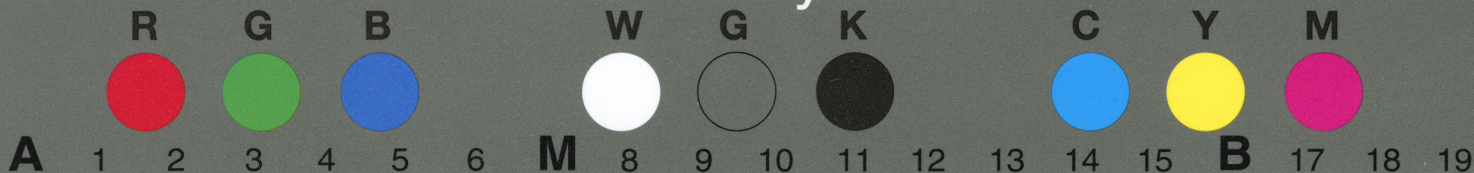

TIFFEN® Color Control Patches

© The Tiffen Company, 2007

Blue Cyan Green Yellow Red Magenta White 3/Color Black

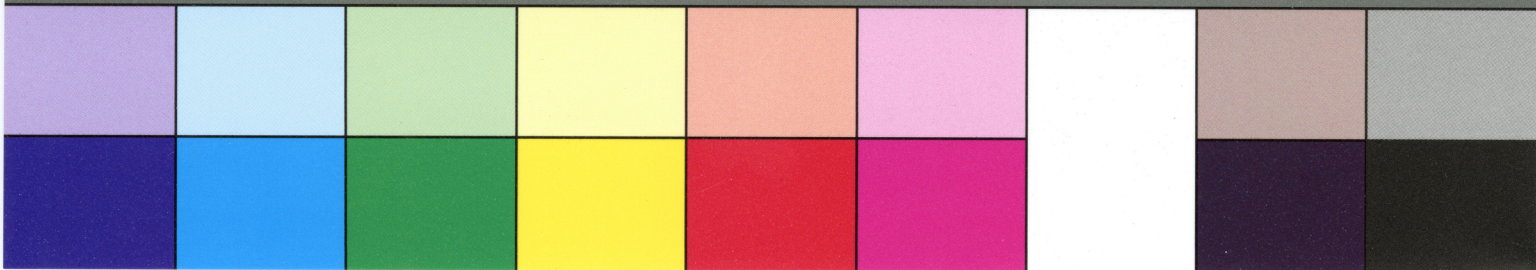

Received Aug. 1st 1881 from Logaman
Library Co. Twenty five dollars:
payment in full to date
Cunford Samuel

\$25⁰⁰/₁₀₀

TIFFEN® Gray Scale

© The Tiffen Company, 2007

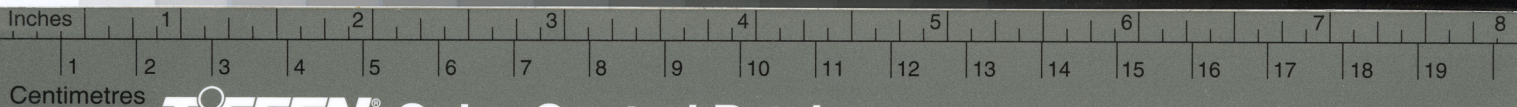
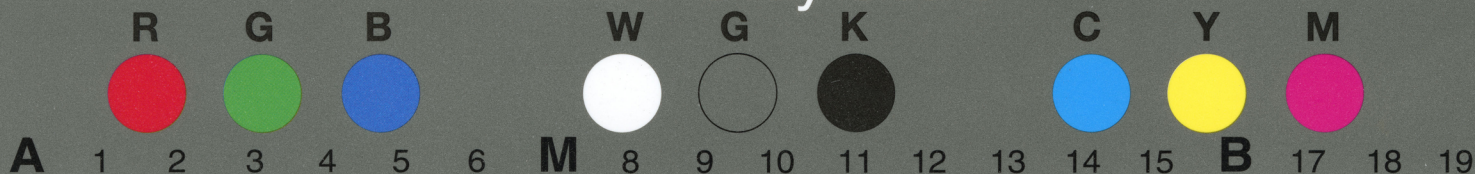

TIFFEN® Color Control Patches

© The Tiffen Company, 2007

Blue Cyan Green Yellow Red Magenta White 3/Color Black

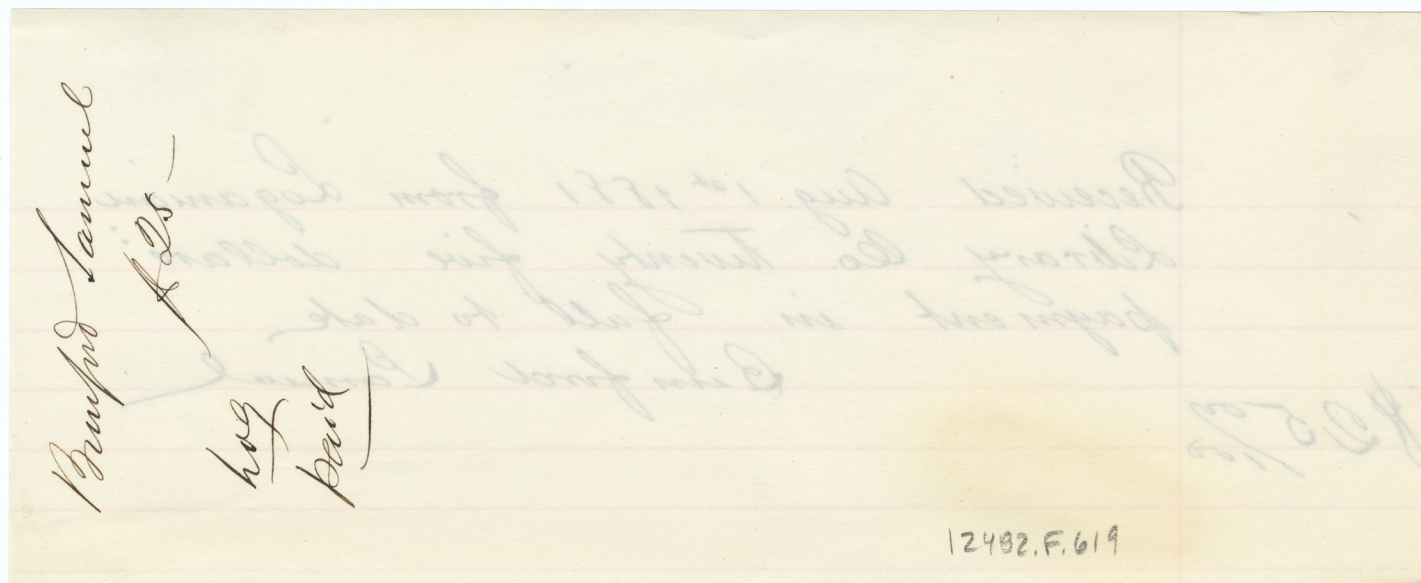
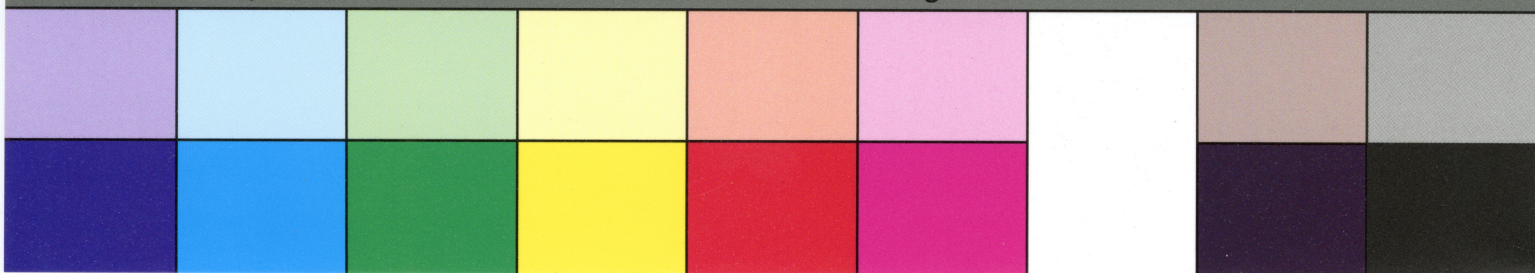

12492.F.619

TIFFEN® Gray Scale

© The Tiffen Company, 2007

R G B W G K C Y M
A 1 2 3 4 5 6 M 8 9 10 11 12 13 14 15 B 17 18 19

Inches 1 2 3 4 5 6 7 8
Centimetres 1 2 3 4 5 6 7 8 9 10 11 12 13 14 15 16 17 18 19

TIFFEN® Color Control Patches

© The Tiffen Company, 2007

Blue Cyan Green Yellow Red Magenta White 3/Color Black

MOLIÈRE was right in saying that it was something to be bound, even in calf. A book which is not bound is not a book; it is "a pamphlet," which one forgets in a railroad car or cab, which one lends, which one leaves on a garden seat, where it gets wet, or on a toilet table, where it gets soiled, which the chambermaid, who finds it under a chair, tears up to kindle the fire. Bound, it is another thing. A book bound is a book which one has read, and which one wishes to read again, which one keeps for days of sadness, ennui. It is one of the family, a friend, the friend who never changes, always ready to converse, to instruct and to console.

TERMS—CASH. PRICES—NET.

Philadelphia, July 1st 1881.

No. 139 SOUTH SEVENTH STREET.

Loganian Library

Co PAWSON & NICHOLSON, Dr.

JAMES PAWSON
JAMES B. NICHOLSON.

BOOKBINDERS.

Jan	11	Nuova Antologia 2 v.	2 20
	21	Cat. Mon. L. Abydon	2 75
April	1	Eng. Dialut Soc. 4 v. 20	3 60
		River Antiquarian	1 10
May	18	Rep. Armorial	35
April	1	Lantz - Cat.	1 50
		Nuova Antologia	1 10
May	6	Cottons Atlas	3 50
"	24	Nuova Antologia	1 10

Recd. Payment
Pawson & Nicholson

\$17.20

TIFFEN® Gray Scale

© The Tiffen Company, 2007

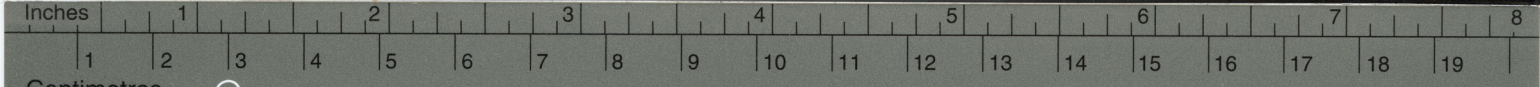
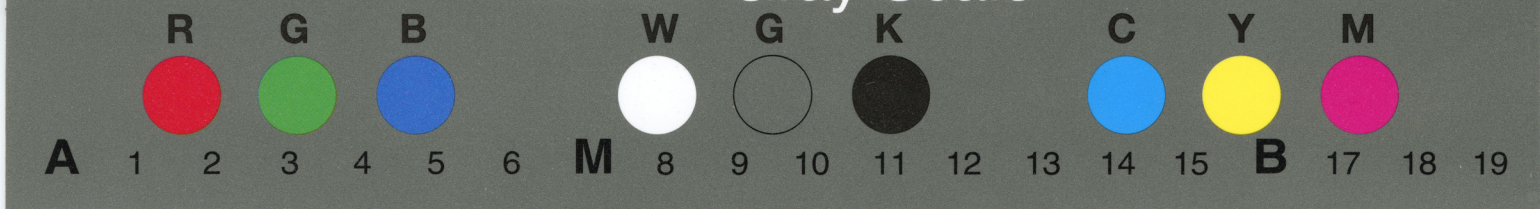

TIFFEN® Color Control Patches

© The Tiffen Company, 2007

