

ERRORS IN THE TEXT OF THE ACT OF MARCH 31, 1792
AS PRINTED AT PAGE XXV ET SEQ. IN THE FIRST
SUPPLEMENT TO THE CATALOGUE OF BOOKS BELONGING
TO THE LOGANIAN LIBRARY

1. Page XXV of First Supplement - Line 11.
In Law Book IV the first word of this line is said.
2. Page XXV of First Supplement - 3rd line from bottom.
In Law Book IV there are no quotation marks and that begins with a small t.

Page XXVI of First Supplement - Line 6.
In Law Book IV there are no quotation marks.
3. Page XXVI of First Supplement - Line 10.
In Law Book IV the language is: "to the use aforesaid and on the trusts" etc.
4. Page XXVI of First Supplement - Line 13.
In Law Book IV the language is: "with clause of increase," etc.
5. Page XXVI of First Supplement - Line 26.
In Law Book IV the spelling of the name is "Dean".
6. Page XXVI of First Supplement - Line 30.
In Law Book IV the language is: "avocation of the other trustees", etc.
7. Page XXVI of First Supplement - Line 32.
In Law Book IV the second word of this line is spelled "altho".
8. Page XXVI of First Supplement - Line 39.
In Law Book IV the language is: "an agreement made between him and the Library company" etc.
9. Page XXVI of First Supplement - Line 46.
In Law Book IV the language is: "and it appears to Legislature" etc.
10. Page XXVI of First Supplement - 5th line from the bottom.
In Law Book IV the language is: "the aforesaid message lot of ground," etc.

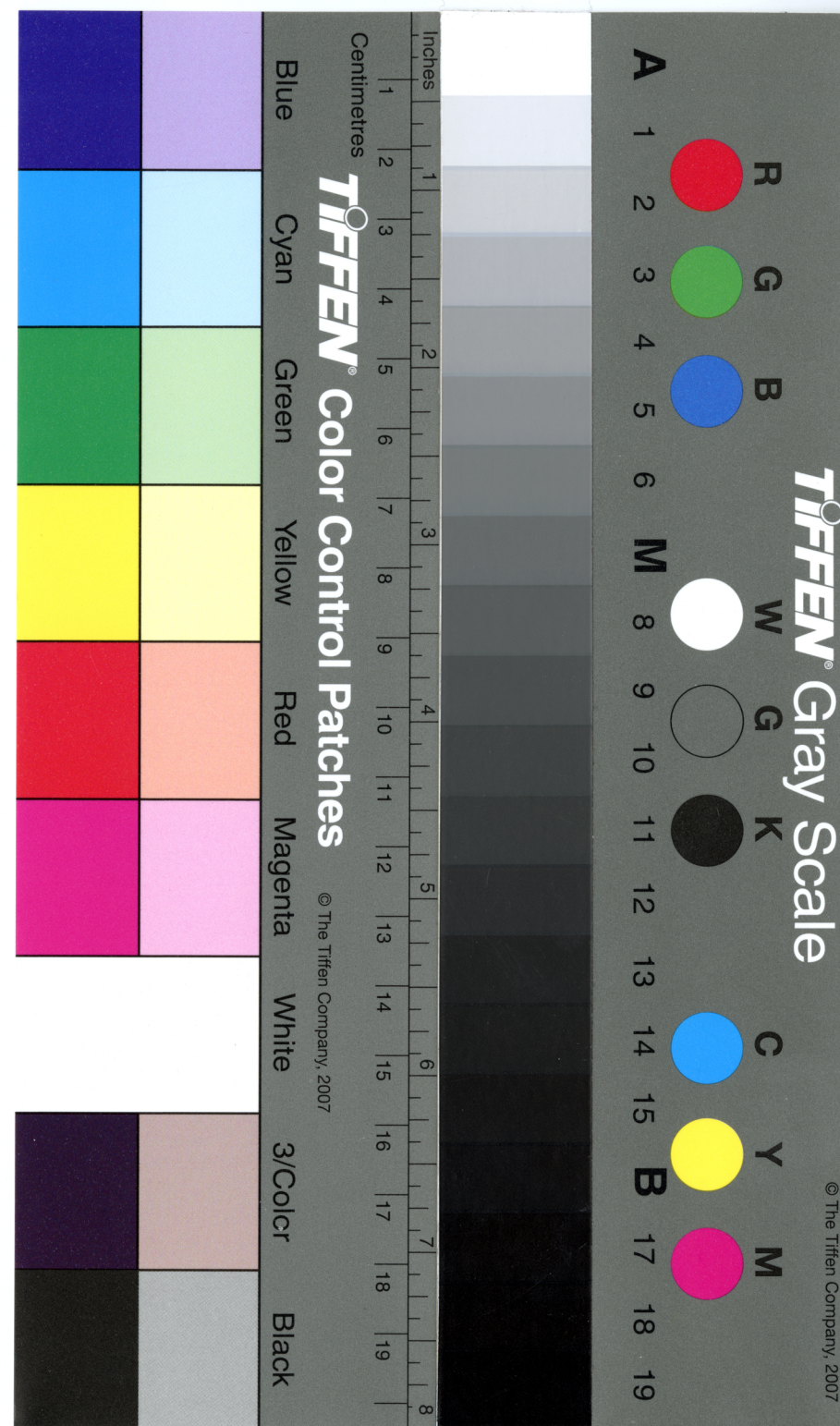

TIFFEN® Gray Scale



Inches 1 2 3 4 5 6 7 8

Centimetres 1 2 3 4 5 6 7 8 9 10 11 12 13 14 15 16 17 18 19

TIFFEN® Color Control Patches

© The Tiffen Company, 2007

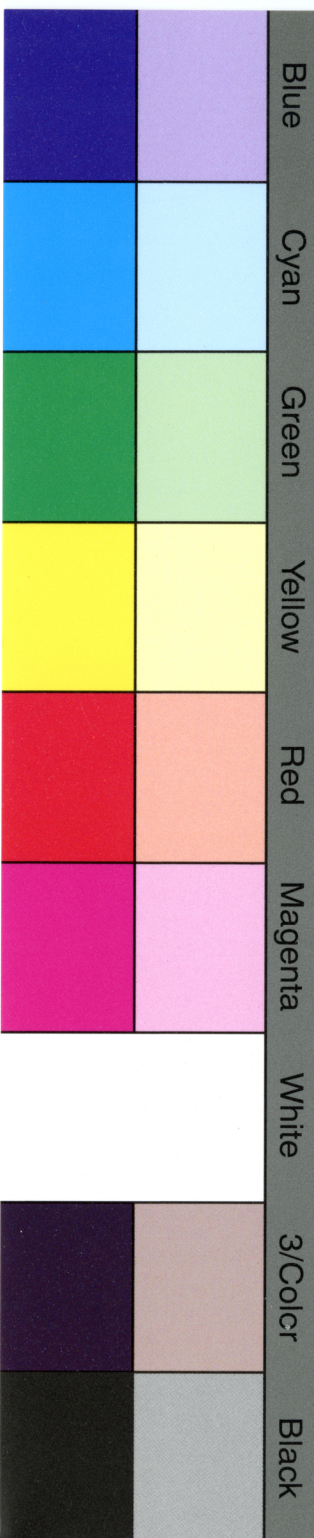

TO THE LOGANIAN LIBRARY
SUPPLEMENT TO THE CATALOGUE OF BOOKS BELONGING
AS PRINTED AT PAGE XXV ET SEQ. IN THE FIRST
ERRORS IN THE TEXT OF THE ACT OF MARCH 31, 1792

1. Page XXV of First Supplement - Line 11.
In Law Book IV the first word of this line is said.
2. Page XXV of First Supplement - 3rd line from bottom.
In Law Book IV there are no quotation marks and that begins with a small f.
3. Page XXVI of First Supplement - Line 6.
In Law Book IV there are no quotation marks.
4. Page XXVI of First Supplement - Line 10.
In Law Book IV the language is: "to the use alorsaid and on the trusts" etc.
5. Page XXVI of First Supplement - Line 13.
In Law Book IV the language is: "with clause of increase," etc.
6. Page XXVI of First Supplement - Line 26.
In Law Book IV the spelling of the name is "Dean".
7. Page XXVI of First Supplement - Line 30.
In Law Book IV the language is: "avocation of the other trustees", etc.
8. Page XXVI of First Supplement - Line 32.
In Law Book IV the second word of this line is spelled "aithe".
9. Page XXVI of First Supplement - Line 39.
In Law Book IV the language is: "an agree-ment made between him and the Library company" etc.
10. Page XXVI of First Supplement - Line 46.
In Law Book IV the language is: "and it appears to Legislature" etc.
10. Page XXVI of First Supplement - 5th line from the bottom.
In Law Book IV the language is: "the afore-said message lot of ground," etc.

11. Page XXVII of First Supplement - Line 8.
In Law Book IV the spelling is: bye laws.
12. Page XXVII of First Supplement - Line 16.
In Law Book IV the spelling is: agreeable.
13. Page XXVII of First Supplement - Line 20.
In Law Book IV the language is: "And be it enacted" etc.
14. Page XXVII of First Supplement - Line 27.
In Law Book IV the language is: "then the eldest heir male in the female shall" etc.
15. Page XXVII of First Supplement - Last phrase of the last paragraph.
In Law Book IV the language is: "in the name of the Library Company of Philadelphia."

I secured from the Department of State, at Harrisburg, a photostatic copy of the Act as it appears, in Poughand, in L.B. IV at page 311. The photostat was not of the "enrolled bill" (i.e. the original act) but of a Poughand copy thereof. Most but ^{not all} some of the ^{various} ~~errors~~ ^{noted} ~~typed~~ above appear ^{also} in the Act as ~~it~~ printed at page 223 of Volume XIV of Statutes at Large of Pennsylvania, 1682-1801, as published by the State Printer in 1909.



