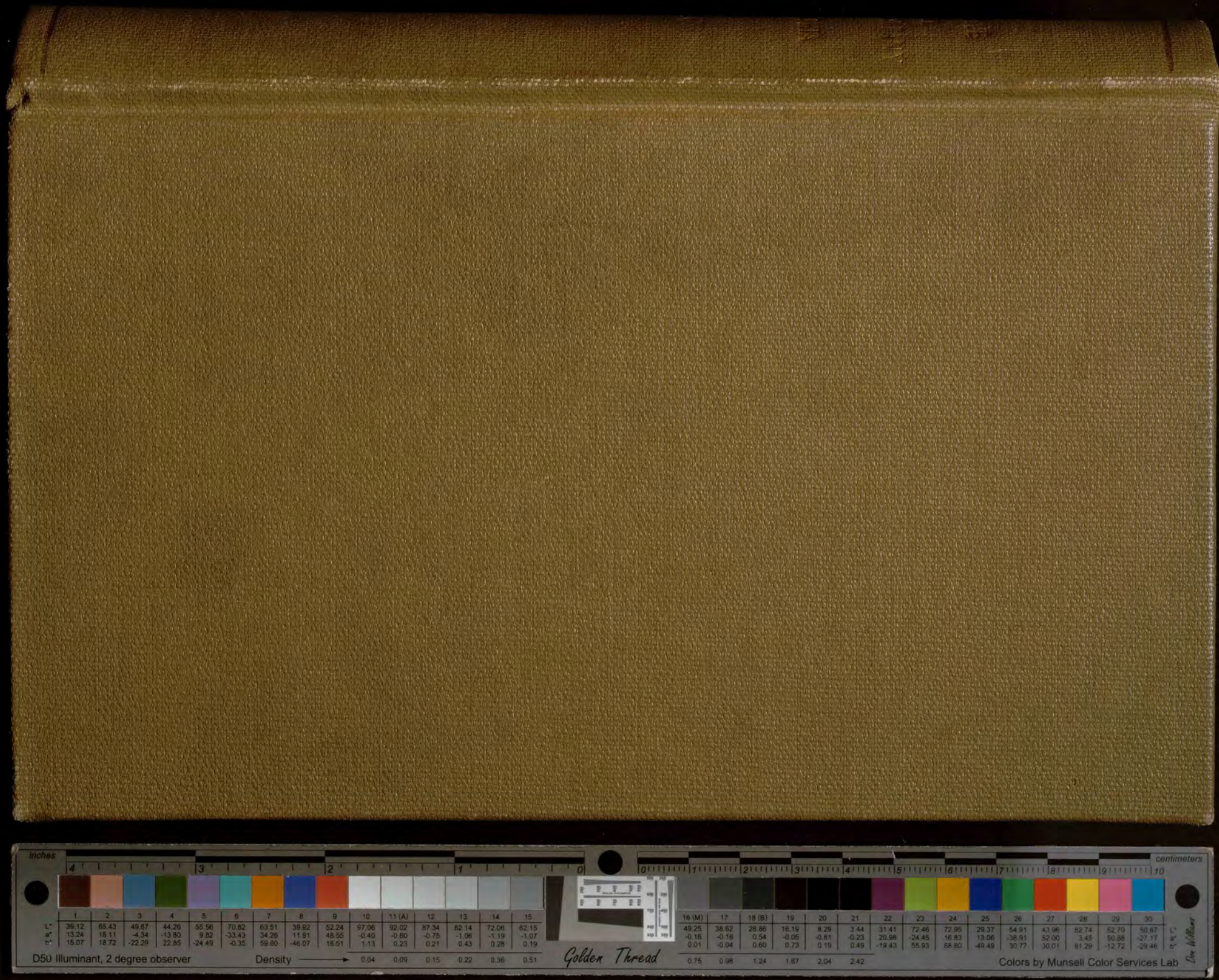
inches
centimeters
1 2 3 4 5 6 7 8 9 10 11 (A) 12 13 14 15
L* 39.12 65.43 49.87 44.26 55.56 70.82 63.51 39.92 52.24 97.06 92.02 87.34 82.14 72.06 62.15
a* 13.24 18.11 -4.34 -13.80 9.82 -33.43 34.26 11.81 48.55 -0.40 -0.60 -0.75 -1.06 -1.19 -1.07
b* 15.07 18.72 -22.29 22.85 -24.49 -0.35 59.60 -46.07 18.51 1.13 0.23 0.21 0.43 0.28 0.19
D50 Illuminant, 2 degree observer
Density
0.04 0.09 0.15 0.22 0.36 0.51
Golden Thread
16 (M) 17 18 (B) 19 20 21 22 23 24 25 26 27 28 29 30
L* 49.25 38.62 28.86 16.19 8.29 3.44 31.41 72.46 72.95 29.37 54.91 43.96 82.74 52.79 50.87
a* -0.16 -0.18 0.54 -0.05 -0.81 -0.23 20.98 -24.45 16.83 13.06 -38.91 52.00 3.45 50.88 -27.17
b* 0.01 -0.04 0.60 0.73 0.19 0.49 -19.43 55.93 68.80 -49.49 30.77 30.01 81.29 -12.72 -29.46
0.75 0.98 1.24 1.67 2.04 2.42
Colors by Munsell Color Services Lab
Don Williams

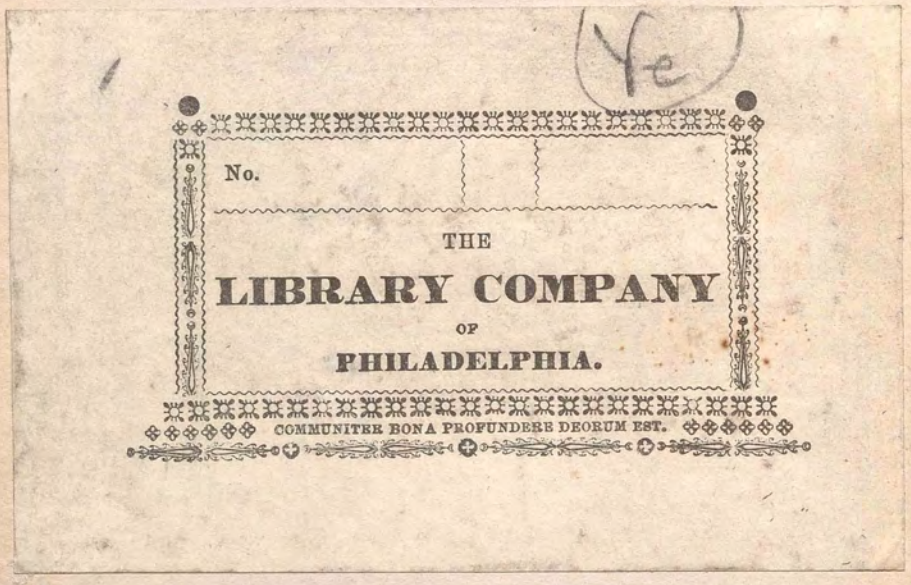

The Library Company
OF PHILADELPHIA
117496.0
COMMUNITER BONA PROFUNDERE
DEÛM EST

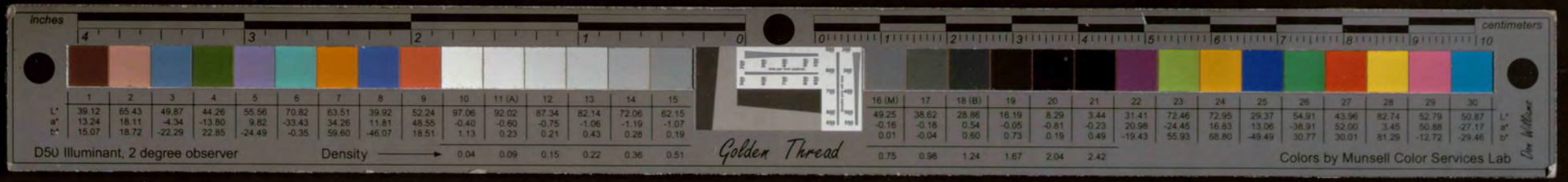
inches
centimeters
D50 Illuminant, 2 degree observer
Density
Golden Thread
Colors by Munsell Color Services Lab

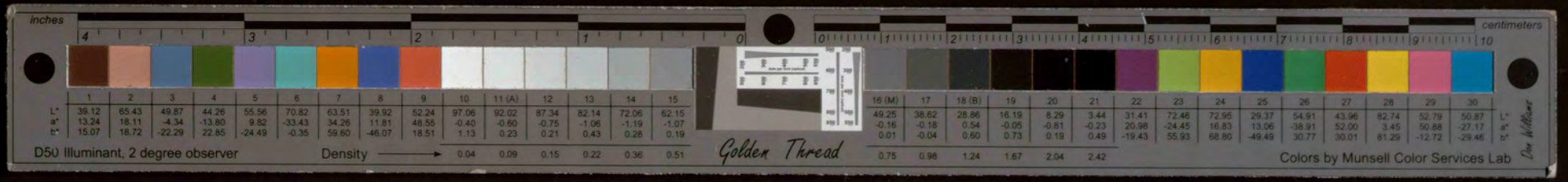
inches
centimeters
D50 Illuminant, 2 degree observer
Density
Golden Thread
Colors by Munsell Color Services Lab

LIBRARY COMPANY OF PHILADELPHIA

JANUARY, 1879.

BULLETIN OF THE
LIBRARY COMPANY OF PHILADELPHIA.

NEW SERIES, No. 2.

ROOMS, FIFTH AND LIBRARY STREETS,
ALSO
RIDGWAY BRANCH, INCLUDING LOGANIAN LIBRARY, BROAD AND CHRISTIAN STREETS.

(OPEN FROM 9 A. M. TO 5 P. M.)

LIST OF THE MORE IMPORTANT BOOKS ADDED SINCE JULY, 1878.

[NOTE.—For the convenience of members, the titles of books added to the Loganian Library and the Ridgway Branch are incorporated with those belonging to the Library Co., so as to form but a single alphabet in each class. They are designated by the letters **L** and **R** respectively.]

PERIODICALS, CONTINUATIONS, ETC.

FOLIO.

567. North American, Jan.–June. Phila. 1878.
1386. Illustrated London News, vol. 72. Lond. 1878.
1456. Public Ledger, Jan.–June. Phila. 1878.
1478. Scientific American, vol. 38. N. Y. 1878.
1539. Saturday Review, vol. 45. Lond. 1878.
1598. The Press, Jan.–June. Phila. 1878.
1716. Vanity Fair, July, 1877–June, 1878, 2 vols. Lond. 1878.
1725. Graphic, vol. 17. Lond. 1878.
1763. The Aldine, vols. 7 and 8. Phila. 1877.
1778. Evening Telegraph, Jan.–June. Phila. 1878.
1845. L'Art, 4e Année, tome II. Paris, 1878.
1853. Polytechnic Review, vol. 5. Phila. 1878.

QUARTO.

161. Philosophical Transactions, vol. 167, parts 1, 2. Lond. 1878.
1309. Nuova Antologia, tomi 39, 40. **L.** Roma, 1878.
1394. Encyclopædia Britannica. Vol. 8. **L.** Edin. 1878.
2418. Athenæum, Jan.–June. Lond. 1878.
2503. Congressional Record, 6 vols. Wash. 1878.
(*Gift of Hon. Samuel J. Randall.*)
2575. Notes and Queries, 4th series, index. Lond. 1874.
2646. U. S. Coast Survey Report. Wash. 1878.
(*Gift of the Bureau.*)
3056. The Nation, vol. 26. N. Y. 1878.
3125. Westcott's Hist. of Philadelphia, vol. 5. Phila. 1878.
3130. Appleton's Journal, new series, vol. 4. N. Y. 1878.
3268. U. S. Patent Office Gazette, vol. 13. Wash. 1878.
3378. Geological Survey of the Territories, vol. 7.
(*Gift of the Secretary of the Interior.*) Wash. 1878.
3444. Surveys W. of the 100th Merid. vol. 2. Wash. 1877.
(*Gift of Gen. A. A. Humphreys, U. S. A.*)
3521. Library Journal, vol. 2. N. Y. 1878.
3522. Tour du Monde, tome 35. Paris, 1878.
3626. Meehan's Native Flowers of the U. S., vol. 1. Boston, 1878.

OCTAVO.

292. Annual Register. Lond. 1878.
544. Gentleman's Magazine, vol. 242. Lond. 1878.
2930. Eranische Alterthumskunde. Bd. 3.
L. Leipzig, 1878.
2993. Edinburgh Review, vol. 147. Lond. 1878.
3040. American Cyclopædia—Conant's Index.
L. N. Y. 1878.
3090. Pierer's Conversations-Lexicon. Bde 13, 14.
L. Oberhausen, 1878.
3093. Ure's Dictionary. Vol. 4. Suppl. **L.** Edin. 1878.
4018. Quarterly Review, vol. 145. Lond. 1878.
4850. North American Review, vol. 126. N. Y. 1878.

4850. Cushing's Index to N. Am. Review.
Cambridge, 1878.
5231. Am. Jour. of Sci. and Arts, 3d S., vol. 15.
New Haven, 1878.
6126. Journal Franklin Institute, vol. 105. Phila. 1878.
7295. Hansard's Parl. Debates, vols. 237–41. Lond. 1878.
7370. Documentary Hist. of Maine, vol. 2. Camb. 1877.
(*Gift of the Maine Historical Society.*)
8700. Blackwood's Magazine, vol. 123. Edin. 1878.
8730. Fraser's Magazine, N. S., vol. 17. Lond. 1878.
8801. Journal of the R. Geographical Soc'y, vol. 47.
Lond. 1878.
9284. Westminster Review, vol. 109. Lond. 1878.
10514. Georgia Hist. Soc'y Collections, vol. 4.
Savannah, 1878.
11437. British Quarterly Review, vol. 67. Lond. 1878.
11734. Mass. Hist. Soc'y Proceedings, 1876–7. Boston, 1878.
11734. Mass. Hist. Soc'y Collections, 5th S., vols. 4 and 5.
(*Gift of the Society.*) Boston, 1878.
12072. British Ass. for Adv't of Science Report. Lond. 1878.
12248. Pennsylvania Laws of 1878. Harrisburg, 1878.
12250. Revue des Deux Mondes, 3^{e} periode. Paris, 1878.
12390. Proceedings Am. Scientific Asso. Salem, 1878.
12680. U. S. Navy Register. Wash. 1877–8.
12888. Penn'a Insurance Report, 2 vols. Harrisburg, 1878.
(*Gift of Hon. Horatio Gates Jones.*)
12888. Pa. Report of Banks. Harrisburg, 1878.
(*Gift of Hon. H. G. Jones.*)
13119. Proceedings Am. Antiq. Soc. Worcester, 1876.
13281. Camden Soc'y Publications, N. S., vol. 21.
Lond. 1878.
14532. Atlantic Monthly, vol. 41. Boston, 1878.
14947. All the Year Round, N. S., vol. 19. Lond. 1878.
15055. Cornhill Magazine, vol. 37. Lond. 1878.
15103. Brunet's Manuel—Suppl., tome 1. Paris, 1878.
15174. Macmillan's Magazine, vol. 37. Lond. 1878.
15228. Temple Bar, vols. 52, 53. Lond. 1878.
15534. U. S. Statutes, 1876–8. Wash. 1877–8.

15850. Geological Survey of Canada. Ottawa, 1878.
15872. U. S. Commercial Relations, 5 vols. Wash. 1871–8.
(*Gift of the Department of State.*)
15877. Philad'a Water Department Report. Phila. 1878.
(*Gift of the Chief Engineer.*)
16264. Fortnightly Review, vol. 29. Lond. 1878.
16474. Clergy List. Lond. 1878.
16999. Philadelphia Journals of Councils, 3 vols. Phila. 1878.
(*Gift of Councils.*)
17218. Contemporary Review, vol. 31, 32. Lond. 1878.
17362. Wellington's Despatches, vol. 7. Lond. 1878.
17375. L. I. Hist. Soc'y Memoirs, vol. 3. Brooklyn, 1878.
17432. Southern Review, vol. 23. Balt. 1878.
17707. American Law Review, vol. 12. Boston, 1878.
17767. Lippincott's Magazine, vol. 21. Phila. 1878.
17891. Sabin's Bibliotheca Americana, vol. 10. N. Y. 1878.
18338. Van Nostrand's Engineering Mag., vol. 18.
N. Y. 1878.
18510. E. E. Text Soc'y's Publications, vol. 68. Lond. 1878.
18788. Scribner's Monthly, vol. 15. N. Y. 1878.
18863. Biographie des Musiciens—Suppl., tome 1.
Paris, 1878.
18882. Speaker's Commentary, N. T., vol. 1. N. Y. 1878.
(*Gift of R. Case Clark, Esq.*)
18898. Penn'a Adj.-General's Report. Harrisburg, 1878.
(*Gift of Hon. Horatio Gates Jones.*)
19207. Pa. Rep't of Sup't of Instruction for 1877.
(*Gift of George W. Hall, Esq.*) Harrisburg, 1878.
19269. Banker's Magazine, N. S. vol. 12. N. Y. 1877–78.
19317. Canadian Monthly, vol. 13. Toronto, 1878.
19379. Publishers' Weekly, vol. 13. N. Y. 1878.
19423. Connecticut Education Report. New Haven, 1878.
19455. Schwab's Talmud, tome 2. Paris, 1878.
19483. La Rivista Europea, vol. 7. Firenze, 1878.
19536. Brightly's Purdon's Digest. Phila. 1878.
19786. Pa. Report on Mines. Harrisburg, 1878.
(*Gift of Hon. H. G. Jones.*)

19893. Pa. Rep't of Sec. of Int. Affairs. Harrisburg, 1878.
(*Gift of Hon. H. G. Jones.*)
19933. Mass. Bd. of Health, Ninth An. Rep. Boston, 1878.
20166. Eastern Penitentiary, 48th Report. Phila. 1878.
(*Gift of Richard Vaux, Esq.*)
20241. Pa. Archives, 2d S., vols. 6, 7. Harrisburg, 1878.
(*Gift of J. B. Linn, Esq.*)
20270. Transactions Soc'y of Bib. Archæology, vol. 5.
Lond. 1877.
20279. Deutsche Rundschau, bd. 15. Berlin, 1878.
20303. Pa. Second Geological Survey. Harrisburg, 1878.
20512. Pepys's Diary, vol 5. Lond. 1878.
20642. Bryant's United States, vol. 2. N. Y. 1878.
20724. Southern Hist. Soc'y Papers, vols. 3–5.
Richmond, 1877–8.
20787. D'Aubigné's Reformation, vol. 8. Lond. 1878.
20984. Annual Rep't Life-saving Service for 1877.
(*Gift of the Secretary of the Treasury.*) Wash. 1878.
21175. Nineteenth Century, vol. 3. Lond. 1878.
21213. Meyer's Commentary on Acts, vol. 2. Edin. 1877.
(*Gift of R. Case Clark, Esq.*)
21377. Burns's Works, vol. 4. Edin. 1878.
21513. St. Nicholas Magazine, vol. 4. N. Y. 1877.
21606. Report of Sup't of Soldiers' Orphans.
(*Gift of George W. Hall, Esq.*) Harrisburg, 1877.
21684. Fairmount Park Report. Phila. 1878.
(*Gift of Hon. Henry M. Phillips.*)
50052. British Museum, Cat. of MSS., vol. 2.
R. Lond. 1877.

(*The following are presented by the Master of the Rolls.*)

17277. Giraldus Cambrensis, vol. 7. Lond. 1878.
17327. Calendar of State Papers—Domestic,
1639–51, 2 vols. Lond. 1878.
17328. Calendar of State Papers—Foreign,
1572–4. Lond. 1878.
17331. Calendar of State Papers—Ireland,
1611–14. Lond. 1878.

17332. Calendar of State Papers—Spanish, 1527–9. Lond. 1878.
17333. Calendar of State Papers—Venetian, 1555–6. Lond. 1878.
19082. Matth. Paris Chronica Majora, tomus 4, 1240–7. Lond. 1878.
19088. Materials for Hist. of Henry VII., vol. 2. Lond. 1878.
19095. Calendar of Documents—Ireland, 1252–84. Lond. 1878.
19098. Materials for Hist. of Becket, vol. 3. Lond. 1878.

DUODECIMO.

8196. U. S. Official Register for 1877. Wash. 1878.
9922. Army Register of the U. S. Wash. 1878.
13105. Tales from Blackwood, N. S., vols. 1–7. Edin. n. d.
14659. D'Aubigne's Reformation, vol. 8. N. Y. 1879.
17119. Froude's Short Studies, vol. 3. Lond. 1877.
18527. Swinburne's Poems and Ballads, 2d series. Lond. 1878.
19923. Annual Record of Science for 1877. N. Y. 1878.
20859. Records of the Past, vol. 10. Lond. 1878.
21914. French Pictures in English Chalk, 2d S. Lond. 1878.
22327. Daily News War Correspondence, pt. 2. Lond. 1878.
22502. Sainte-Beuve; Correspondance, tome 2. Paris, 1878.
25158. Saxe Holm's Stories, 2d series. N. Y. 1878.
25927. Mill on the Floss, by Geo. Eliot, vol. 2. Edin. 1878.

Class A. RELIGION.

22831, D. Alexander's Lights on the Way. Lond. 1878.
21745, O. Aubé: Persecutions de l'église. Paris, 1878.
21542, O. Bauer: Einfluss des Englischen Quäkerthums. Berlin, 1878.
50047, O. Baur—Church Hist. of 1st three Centuries. R. Lond. 1878.
50049, O. Beal—Texts from the Buddhist R. Lond. 1878.
22789, D. Bennett's Great Revival. Phila. 1877
1892, F. Biblia Sacra. Antverpiæ, 1583.
(*Deposited by Arthur Malcom, Esq.*)
21755, O. Bonwick's Egyptian Belief. Lond. 1878.

21749, O. Brown's Great Dionysiak Myth, 2 vols. Lond. 1878.
21773, O. Bunsen's Symbol des Kreuzes. Berlin, 1876.
10000, Q. Butcher's Ecclesiastical Calendar. **R.** Dublin, 1877.
22592, D. Cox's Salvator Mundi. N. Y. 1878.
21706, O. Curci: Dissentiment entre l'Eglise et l'Italie. Paris, 1878.
21651, O. Ewald's Prophets of the Old Testament, 2 vols. Lond. 1876.
22826, D. Farrar's Saintly Workers Lond. 1878.
50043, O. Foley's English Province, Societatis Jesu, 4 vols. **R.** Lond. 1878.
21733, O. Fowler's Presbyterianism in N. Y. Utica, 1877. (*Gift of the Author.*)
21729, O. Free Lutheran Diet: Proceedings. Phila. 1878. (*Gift of Rev. C. P. Krauth.*)
50040, O. Hammond—Liturgies, Eastern and Western. **R.** Oxford, 1878.
22834, D. Herford's Religion in England. Lond. 1878.
21624, O. 21. Hodgson on Barclay's Inner Life. Glasgow, 1878.
21703, O. Holtzmann—Deutsche Mythologie. Leipzig, 1874.
22591, D. Huntington's Conditional Immortality. N. Y. 1878.
22662, D. Huntington's Fitness of Christianity. N. Y. 1878.
22634, D. Kingsley's Westminster Sermons. Lond. 1877.
21522, O. Kuenen's Prophets in Israel. Lond. 1877.
3146, O. Lenormant—Les Dieux de Babylone. **L.** Paris, 1877.
3615, Q. Lewin's Life and Epistles of St. Paul, 2 vols. Lond. 1878.
22829, D. Lewis's Lectionaries, English and Irish. Phila. 1878.
21479, O. Lindsey's Rome in Canada. Toronto, 1877.
21726, O. Lutheran Monographs, No. 1. Phila. 1878. (*Gift of Rev. C. P. Krauth.*)
22582, D. Mozley on Predestination. N. Y. 1878.
50034, O. Müller—Hymns of the Rig-Veda. **R.** Lond. 1877.

50001, D. Neubauer—Book of Tobit. **R.** Oxford, 1878.
21821, O. P. E. Church : Journal of 94th Convention. Phila. 1878.
50035, O. Pfleiderer's Paulinism. **R.** Lond. 1877.
22671, D. Schmucker's History of all Religions. Phila. 1877.
21484, O. Smith's Ecclesiastical Law. N. Y. 1878.
22673, D. Snow's Visions of the Beyond. Boston, 1877.
21742, O. Trench's Mediæval Church History. N. Y. 1878.
22894, D. Vail's Comprehensive Church. N. Y. 1879.
1286, F. Voragine—The Golden Legend. **L.** Lond. 1878.

(*The following are the gift of R. Case Clark, Esq.*)

21832, O. Alexander's Witness of the Psalms. N. Y. 1877.
22921, D. 1. Baker's Baptism in a Nutshell. Phila. 1877.
22959, D. Barry on Natural Theology. Lond. 1877.
22814, D. Bartlett's Life and Death Eternal. N. Y. 1866.
22744, D. Boardman's Earthly Suffering. Phila. 1878.
22922, D. 2. Boston's Crook in the Lot. N. Y. 1876.
22913, D. Brooks's Sermons. N. Y. 1878.
21833, O. Crooke's Bible for the Young. Phila. 1875.
22955, D. John, whom Jesus Loved. By Culross. N. Y. 1878.
21828, O. Cunningham's Theological Lectures. N. Y. 1878.
22668, D. Curtiss's Levitical Priest. Edin. 1877.
22954, D. Cuyler—Pointed Papers. N. Y. 1879.
22747, D. Davies's St. Paul in Greece. Lond n. d.
21734, O. Dickson's Beauty for Ashes. N. Y. 1878.
22965, D. 2. Duffield's Bible Rule of Temperance. N. Y. n. d.
21511, O. Elliott's Inspiration of Scripture. Edin. 1877.
21735, O. 4. Farrar's Abstinence from Evil. N. Y. 1878.
21735, O. 5. Farrar's Serpent and Tiger. N. Y. 1878.
21735, O. 3. Farrar's Total Abstinence N. Y. 1878.
21735, O. 1. Farrar's Vow of the Nazarite. N. Y. 1878.
21735, O. 2. Farrar's Vow of the Rechabites. N. Y. 1878.
22911, D. Foundations of our Faith. Lond. 1866.
22917, D. Godet's Biblical Studies. Oxford, 1875.
22966, D. 2. Guthrie's Saving Interest in Christ. Phila. n. d.

22922, D. 3 Helffenstein's Why Delay? Phila. n. d.
21826, O. Hodge's Outlines of Theology. N. Y. 1879.
21735, O. 6. Huntington's Christ in the Christian Year. N Y. 1878.
21825, O. Junkin on the Prophecies Phila. 1844.
21860, O. Kirkman's Philosophy without Assumption. Lond. 1876.
12859, O. Lange's Commentary on Isaiah. N. Y. 1878.
22745, D. Merivale's St. Paul at Rome. Lond. n d.
21510, O. Meyer's Gospel of Matthew, vol 1. Edin. 1877.
22810, D. Moody's Talks on Temperance. N. Y. 1878.
21681, O. Murphy's Pastoral Theology. Phila. 1877.
22922, D. 1. Pitzer's New Life. Phila. 1878.
22953, D. Plumer—The Christian. Phila. 1878.
22746, D. Plumptre's St. Paul in Asia Minor. Lond. n. d.
22966, D. 1. Ritchie—Scripture against Wine. N. Y. 1874.
22962, D. Temperance Sermons. N. Y. 1878.
22963, D. 1. Thayer's Communion Wine N. Y. 1870.
22967, D. 2. Thomson—The Doubter. Phila. n. d.
22922, D. 4. Whither Bound? Phila. n d.
22910, D. Young's Christ of History. N. Y. 1876.

Class E. JURISPRUDENCE.

21823, O. Bispham's Principles of Equity. Phila. 1878.
(*Gift of the Author.*)
50048, O. Halleck's International Law, 2 vols.
R. Lond. 1878.
21839, O. Law of Claims against Governments. Wash. 1875.
(*Gift of the Department of State.*)
21827, O. Laws Relating to Currency. Wash'n, 1878.
(*Gift of Henry C. Baird, Esq.*)
21665, O. Manning's Law of Nations. Lond. 1875.

Class I. SCIENCES AND ARTS.

22785, D. Adams on Railroads. N. Y. 1878.
21791, O. Alcock's Art in Japan. Lond. 1878.

25963, D. 1. Alden's Canoe and Flying Proa. N. Y. 1878.

50004, D. Atkins's Pure Mathematics—Arithmetic. R. Lond. 1877.

50005, D. Atkins's Pure Mathematics—Trigonometry, etc. R. Lond. 1875.

21530, O. Babbitt's Light and Color. N. Y. 1878.

22598, D. Barry's Primer of Design. Boston, 1878.

22664, D. Batty's How to Hunt and Trap. N. Y. 1878.

22872, D. Beecher's All Around the House. N. Y. 1878.

1880, F. Blunt's Civil Engineer. Lond. n. d.

22929, D. Bonwick's Pyramid Facts and Fancies. Lond. 1877.

21731, O. Bowditch's Public Hygiene. Boston, 1877.

21624, O. 20. Brown—Settlement of Burlington. Burlington, 1878.

21741, O. Büchner—L'homme selon la science. Paris, 1878.

21807, O. Burckhardt's Renaissance in Italy, 2 vols. Lond. 1878.

10013, Q. Burn—Building Construction—Masonry, 2 vols. R. Lond. 1876.

10016, Q. Burn—Building Construction—Timber, etc., 2 vols. R. Lond. 1877.

22802, D. Campbell on Nervous Exhaustion. Lond. 1878.

10001, Q. Canova's Works. R. Lond. 1876.

10008, Q. Carapanos—Dodone et ses ruines, 2 vols. R. Paris, 1878.

22878, D. Chase on Tobacco. N. Y. 1878.

22758, D. China Hunter's Club. N. Y. 1878.

21497, O. Christiani's Perfumery. Phila. 1877.

22763, D. Clark on Tramways. Lond. 1878.

50010, D. Cleland's Animal Physiology. R. Lond. 1877.

50002, D. Clifford's Dynamic. Pt. 1. R. Lond. 1878.

50008, D. Collins's Mineralogy. Pt. 1. R. Lond. 1878.

50099, O. Comte—Philosophie positive, 6 vols. (*Gift of Daniel B. Smith, Esq.*) R. Paris, 1842.

21607, O. Conn. Agricultural Report. Hartford, 1878.

22644, D. Cooke's Microscopic Fungi. Lond. 1878.

50033, O. Cripps—Old English Plate. **R.** Lond. 1878.
22827, D. Cross's Eclectic Short-hand. Chicago, 1879.
21799, O. Da Costa—Harvey's Discovery. Phila. 1879.
22856, D. Dartt's Plains and Peaks. Phila. 1879.
22640, D. Davies's Slate Quarrying. Lond. 1878.
21748, O. Dawson's Acadian Geology. Lond. 1878.
21744, O. Draper's Scientific Memoirs. N. Y. 1878.
1881, F. Drawings of the Alexandria Aqueduct. n. p., n. d.
22755, D. Durant's Horseback Riding. N. Y. 1878.
22816, D. Egleston's Villages and Village Life. N. Y. 1878.
22774, D. Ellis's Pronunciation for Singers. Lond. 1877.
21675, O. Ellis's Speech in Song. Lond. n. d.
22735, D. Emerton on Spiders. Salem, 1878.
50014, D. Evers on Navigation. **R.** Lond 1875.
50012, D. Evers on the Steam Engine. **R.** Lond. 1877.
1460, Q. Falke—Art in the House. **L.** Boston, 1879.
22873, D. Farrar's Talks on Temperance. N. Y. 1878.
21538, O. Fawcett's Free Trade and Protection. Lond. 1878.
10004, Q. Fergusson's Temple at Jerusalem. **R.** Lond. 1878.
22855, D. Findley's Rambles among Insects. Phila. 1878.
(*Gift of R. Case Clark, Esq.*)
21838, O. Fishery Commission Report. Wash. 1878.
(*Gift of the Department of State.*)
1866, F. Fontaine—L'industrie aux États-Unis. Paris, 1878.
21753, O. Fontaine's Electric Lighting. Lond. 1878.
22884, D. Gamekeeper at Home. Lond. 1878.
10007, Q. Godwin and Watt's Art Furniture. **R.** Lond. 1877.
3590, Q. Gray's Flora of North America. Vol. II., Pt. 1. N. Y. 1878.
50006, D. Greenwood's Metallurgy, 2 vols. **R.** Lond. 1877.
3595, Q. Grothe—Die Industrie Amerikas. Berlin, 1877.
50011, D. Guthrie's Magnetism and Electricity. **R.** Lond. 1876.
3591, Q. Harney's Barns and Outbuildings. N. Y. n. d.
21847, O. Harvey on Circulation. By Willis. Lond. 1878.

21808, O. Heath—The Fern World. Lond. 1877.
21516, O. Hellyer—Plumber; and Sanitary Houses. Lond. n. d.
21714, O. Helm's American Roadsters. Chicago, 1878.
22905, D. Hill—Our Common Land. Lond. 1877.
21613, O. 6. Hints and Helps to Horsemen. N. Y. 1877.
22938, D. Hitchcock on Socialism. N. Y. 1879.
21483, O. Holley's Modern Dwellings. N. Y. 1878.
21840, O. Hough's Report on Forestry. Wash. 1878.
21597, O. Howe's Monetary and Industrial Fallacies. Boston, 1878.
21596, O. Howe's Political Economy. Boston, 1878.
22824, D. Hunt's History of Music. N. Y. 1878.
21521, O. Jackson's Hydraulic Manual. Pt. I. N. Y. 1878.
21674, O. Jeans's British Iron Trade Report. Lond. 1878.
22870, D. Johnson's Winter Greeneries. N. Y. 1878.
21862, O. Kelley's Philosophy of Existence. N. Y. 1878.
10011, Q. Kemp's Yacht and Boat Sailing. **R.** Lond. 1878.
22926, D. Kentish—Pyrotechnists' Treasury. Lond. 1878.
21502, O. Keyes—Savings Banks in the U. S., 2 vols. N. Y. 1878.
21736, O. King's European War Ships. Wash. 1878.
22765, D. King's War Ships of Europe. Portsmouth, 1878.
21496, O. Kirk's Founding of Metals. N. Y. 1878.
22818, D. Kirkman's Baggage Car Traffic. N. Y. 1878.
22817, D. Kirkman's Railway Service. N. Y. 1878.
22960, D. Kirton—1000 Temperance Anecdotes. Lond. n. d.
(*Gift of R. Case Clark, Esq.*)
21812, O. Krauth's Philosophical Vocabulary. N. Y. 1878.
(*Gift of the Author.*)
10010, Q. Larousse—Dictionnaire..du XIXe siècle, 16 vols. **R.** Paris, 1878.
22642, D. Law on Roads and Streets. Lond. 1878.
50009, D. Lees on Acoustics, Light and Heat. **R.** Lond. 1877.
21662, O. Levinstein's Craving for Morphia. Lond. 1878.
22641, D. Lewis and Bombaugh on Insurance Frauds. N. Y. 1878.

21801, O. Lloyd on British Trade. Lond. 1878.
3588, Q. Lockwood and Glaister's Art Embroidery. Lond. 1878.
22788, D. Lukin's Boy Engineers. Lond. 1876.
22650, D. Macdonald—Food from the Far West. Lond. 1878.
22912, D. Mackellar's American Printer. Phila. 1878.
(*Gift of the Author.*)
22647, D. Mackenzie's Flooding of the Sahara. Lond. 1877.
22850, D. Manley's Notes on Fishing. Lond. 1877.
3620, Q. Marshall's Anatomy for Artists. Lond. 1878.
21793, O. Mason—The Old House Altered. N. Y. 1878.
22742, D. McCosh's Development Hypothesis. N. Y. 1876.
(*Gift of R. Case Clark, Esq.*)
21613, O. 2. Mill on a Double Standard. Phila. 1876.
22638, D. Moses, Prof. Stainton, on Psychography. Lond. 1878.
22868, D. Neville—Horses and Riding. Lond. 1877.
3617, Q. Nicholson on Files and Rasps. Prov. 1878.
(*Gift of the Author.*)
21843, O. Palmer's Bookkeeping for Pub. Institutions. Lond. 1878.
5006, F. Percier et Fontaine — Décorations intérieures. **R.** Paris, 1812.
22956, D. Pitman's Alcohol and the State. N. Y. 1877.
(*Gift of R. Case Clark, Esq.*)
22806, D. Pitman's Phonetic Dictionary. Lond. 1878.
22784, D. Poor on Resumption and Silver. N. Y. 1878.
22867, D. Porter on American Colleges. N. Y. 1878.
21514, O. Prescott's Speaking Telephone. N. Y. 1878.
21809, O. Proctor—The Moon. Lond. 1878.
22927, D. Proctor's Pleasant Ways in Science. Lond. 1879.
22890, D. Ram's Philosophy of War. Lond. 1878.
50051, O. Ramsay's Geology of Gt. Britain. **R.** Lond. 1878.
21698, O. Raper's Practice of Navigation. Lond. 1877.
25892, D. 2. Reade, Charles—The Coming Man. N. Y. 1878.

22770, D Reynolds's Locomotive Driving. Lond. 1878.
21704, O. Richardson—Corn and Cattle of France. Lond. 1878.
22809, D. Robinson on Ferns. Salem. 1878.
22762, D. Sachs's Sleight of Hand. Lond. 1878.
21678, O. Scepticism in Geology. Lond. 1878.
22895, D. Schaible's Training of the Body. Lond 1878.
50058, O. Schleicher—Die Darwinische Theorie **R.** Weimar. 1873.
21685, O. Schultz's Leather Manufacture. N. Y. 1876.
22739, D. Schulze-Delitzsch—Économie Politique. Paris, n. d.
21531, O. Shadwell's Political Economy. Lond. 1877.
21778, O. Shooting, Yachting, and Sea Fishing, 2 vols. Lond. 1877.
21730, O. Simson's Contributions to Natural History. N. Y. 1878.
1889, F. Souvenir d'une Promenade à Versailles. Paris, n d.
21836, O. Spinzig on Variola. St. Louis, 1878.
22630, D. Stevens's Art of House Painting. N. Y. 1877.
22961, D. Stearns's Temperance Speaker. N. Y. 1878.
(*Gift of R. Case Clark, Esq.*)
22594, D. Stone's Magnetic Variation. N. Y. 1878.
22967, D. 1. Story on Alcohol. N. Y. 1877.
(*Gift of R. Case Clark, Esq.*)
22654, D. Studnitz on Gold. Lond. 1877.
21602, O. Suffolk Bank. By Whitney. Cambridge, 1878.
(*Gift of the Author.*)
22880, D. Sweet's Hand-book of Phonetics. Oxford, 1877.
22944, D. Taylor—Flowers, their Perfumes, etc. Bost. 1878.
10014, Q. Thearle on Naval Architecture, 2 vols. **R.** Lond. 1876.
10015, Q. Thearle—Theoretical Naval Architecture, 2 vols. **R.** Lond. 1877.
22759, D. Thompson's Witchery of Archery. N. Y. 1878.
21769, O. Thomson and Tait's Natural Philosophy. Pt. I. Lond. 1878.

50007, D. Thorpe's Inorganic Chemistry. **R.** Lond. 1877.
22823, D. Thurston's Growth of the Steam Engine. N. Y. 1878.
10012, Q. Tomkins and Evers's Machine Construction, 2 vols. **R.** Lond. 1878.
22579, D. Tuke on Insanity. Lond. 1878.
21781, O. Tyson—The Cell Doctrine. Phila. 1878.
50032, O. Tytler—Landseer's Dogs. **R.** Lond. 1877.
22648, D. Wake's Evolution of Morality, 2 vols. Lond. 1878.
22639, D. Ward—Sensible Etiquette. Phila. 1878.
3616, Q. Walsh's Dogs of the British Islands. Lond. 1878.
22762, O. Weisbach's Mechanics of Engineering, 3 vols. N. Y. 1878.
22896, D. Wilkinson's Modern Athletics. Lond 1877.
21717, O. Wright's Mental Travels. Lond. 1878.
21591, O. Year Book of Education. N. Y. 1878.
22574–7, D. Yeats on Commerce, 4 vols. N. Y. 1878.
21765, O. Young's Ceramic Art. N. Y. 1878.

Class O. BELLES-LETTRES.

22632, D. Alden's Shooting Stars. N. Y. 1878.
22866, D. Arnold's Poems. N. Y. 1878.
22815, D. Arnold'sSelected Poems. Lond. 1878.
22736, D. Berthet—Histoires des uns et des autres. Paris, 1878.
22879, D. Bismarck's Letters. N. Y. 1878.
22860, D. Bits of Talk for Young Folks. By H. H. Boston, 1876.
50039, O. Bouterwek—Geschichte der Poesie, 13 bde. **R.** Gottingen, 1819.
22655, D. Browning's La Saisiaz. Lond. 1878.
21663, O. Camoens—The Lusiades, 2 vols. Lond. 1878.
22805, D. Carducci, Poesie di. Firenze, 1878.
22865, D. Choate's Addresses and Orations. Boston, 1878.
22645, D. Clarke's Visions. Boston, 1878.
22908, D. Coaquanock—A Poem. Phila. 1878.
(*Gift of C. C. Cooper, Jr., Esq.*)
21817, O. Coates's Encyclopædia of Poetry. Phila. 1878.

22628, D. D'Aurevilly—Les Bas Bleus. Paris, 1878.
50020, D. Dibdin's Collection of Songs, 5 vols. **R.** Lond. n. d.
22935, D. Dobson's Vignettes in Rhyme. Lond. 1875.
50097, O. Doudan—Melanges et Lettres, 4 vol. **R.** Paris, 1878.
22660, D. Dumas—Entr' Actes, 1re série. Paris, 1878.
21806, O. Dutt—A Vision of Sumeru. Calcutta, 1878.
21713, O. Ella's Musical Sketches. Lond. 1878.
22832, D. Erskine's Letters. Edin. 1878.
22825, D. Farrell's Lectures of a certain Professor. Lond. 1877.
3618, Q. Foreign Tour of the Misses Brown, Jones and Robinson. Lond. n. d.
21761, O. Goethe und Marianne von Willema. Stuttgardt, 1878.
22767, D. Goethe's Faust, trans. by Bowen. Lond. 1878.
22593, D. Grün's Gesammelte Werke, 5 bde. Berlin, 1877.
21779, O. Hake's Paris Originals. Lond. 1878.
5003, F. Halliwell-Phillips—Account of New Place. **R.** Lond. 1864.
22672, D. Harding's Cothurnus and Lyre. N. Y. 1878.
22741, D. Harrison's Greek Vignettes. Boston, 1878.
22787, D. Harte's Drift from two Shores. Boston, 1878.
21788, O. Hart's Sazerac Lying Club. San Fr'isco, 1878.
21508, O. Haussonville—Souvenirs et Melanges. Paris, 1878.
21532, O. Heyse—Der Jungbrunnen. Berlin, 1878.
22754, D. Hill's Principles of Rhetoric. N. Y. 1878.
22882, D. Horace's Odes. By Thornton. Lond. 1878.
22623, D. Hostein—Souvenirs de Théatre. Paris, 1878.
22756, D. Johnson's Play-day Poems. N. Y. 1878.
22570, D. Karr—La Maison Close. Paris, 1870.
22580, D. Karr—Plus c'est la Même Chose. Paris, 1875.
22581, D. Karr—Promenades au Bord de la Mer. Paris, 1874.
22849, D. Leigh's Town Garland. Lond. 1878.
22835, D. Linton's Poetry of America. Lond. 1878.
22596, D Logan's Image of Air. Phila. 1878.

22888, D. Longfellow's Early Poems. Lond. 1878.
22877, D. Longfellow's Poems of Places: Africa. Bost. 1878.
22828, D. Lucretius, by W. H. Mallock. Phila. 1878.
22946, D. Masque of Poets. Boston, 1878.
22909, D. Mathews's Oratory and Orators. Chicago, 1879.
22851, D. McElroy's System of Punctuation. Phila. 1878.
22915, D. Michell's Nature and Life. Lond. 1878.
22919, D. Michell's Poetry of Creation. Lond. 1876.
22914, D. Michell's Ruins of Many Lands. Lond. 1875.
22918, D. Michell's The Immortals. Lond. 1876.
(*The four preceding are presented by the Author.*)
22854, D. Miller's Songs of Italy. Boston, 1878.
22569, D. Modern Symposium. Detroit, 1878.
21595, O. Mother Goose's Melodies, illustrated. N. Y. 1877.
22656, D. Moynet—L'envers du Théatre. Paris, 1875.
21666, O. Mozley's Essays, 2 vols. Oxford, 1878.
22897, D. O'Reilly's Songs, Legends, and Ballads. Bost. 1878.
22939, D. Piatt's Poems of House and Home. Boston, 1879.
22786, D. Plays for Private Acting. N. Y. 1878.
22804, D. Quinet—Correspondance, 2 vols. Paris, n. d.
22793, D. Robinson—In my Indian Garden. Lond. 1878.
22846, D. Rogers's Waverley Dictionary. Chicago, 1879.
22778, D. Rolland—Énigmes Populaires. Paris, 1877.
22821, D. Sand: Questions d'Art et de Literature. Paris, 1878.
22907, D. Saunders's Sacred Poets. N.Y. n. d.
(*Gift of the Editor*)
22624, D. Shakespeare's As you like it, by Rolfe. N. Y. 1878.
25884, D. Shakespeare's Macbeth. By Rolfe. N. Y. 1877.
22945, D. Shakespeare's Much Ado. By Rolfe. N. Y. 1879.
21746, O. Shedd's Literary Essays. N. Y. 1878.
21853, O. Taylor's Prince Deukalion. Boston, 1878.
21822, O. Toland's Iris—Romance of an Opal Ring. Phila. 1879.
22734, D. Warner's In the Wilderness. Boston, 1878.
21529, O. West Point Tictacs. N. Y. 1878.
22852, D. Whittier's Vision of Echard. Boston, 1878.
21842, O. Willing's Genevieve of Brabant. Phila. 1879.

PHILOLOGY.

22936, D. Amero—L'Anglomanie dans le Français. Paris, n. d.
22934, D. Amero—French Gibberish. Paris, 1878.
10026, Q. Aufrecht — Die Umbrischen Sprachdenkmäler. **R.** Berlin, 1851.
50060, O. Boeckh—Philologische Wissenschaft. **R.** Leipzig, 1877.
22781, D. Bourke's Easy Lessons in Irish. Dublin, 1877.
50059, O. Brücke — Systematik der Sprachlaute. **R.** Wien, 1876
50075, O. Corssen—Italisch Sprachkunde. **R.** Leipzig, 1876.
50055, O. Corssen—Sprache der Etrusker. **R.** Leipzig, 1875.
50068, O. Curtius—Griechisch und Lateinisch Grammatik, 10 bde. **R.** Leipzig, 1878.
50054, O. Curtius—Griechische Etymologie. **R.** Leipzig, 1873.
50041, O. Cust—East Indian Languages. **R.** Lond. 1878.
1280, F. Delitzsch's Assyrische Lesestücke. **L.** Leip. 1878.
10025, Q. Dictionnaire de l'Académie Française, 2 vol. **R.** Paris, 1878.
50061, O. Diez—Grammatik der Romanischen Sprachen, 3 bde. **R.** Bonn, 1877.
50076, O. English Dialect Society's publications, 5 vols. **R.** Lond. 1877.
50062, O. Fick—Indogermanisches Wörterbuch, 4 bde. **R.** Göttingen, 1878.
50050, O. Gray's Elegy—Polyglot ed. **R.** Lond. 1839.
50057, O. Grimm—Deutsche Sprache. **R.** Leipzig, 1868.
50053, O. Haase—Lateinische Sprachwissenschaft. **R.** Leipzig, 1874.
50098, O. Lee's Glossary of Ecclesiastical Terms. **R.** Lond. 1877.
50037, O. Mai yu lang toú tchen hoa koueï. **R.** Leyde, 1877.
50070, O. Merkel—Menschlich Sprache. **R.** Leipzig, 1866.
50002, O. Meyer—Brun de la Montaigne. **R.** Paris, 1875.

50003, O. Michelant — Guillaume de Palerme. **R.** Paris, 1876.
10027, Q. Mommsen—Die Unteritalischen Dialekte. **R.** Leipzig, 1875.
10024, Q. Müller — Reise der Novara. Linguistischer theil. **R.** Wien, 1867.
22902, D. Nesbitt's Grammar-Land. N. Y. 1878.
50065, O. Neue—Formenlehre der Sprache, 3 bde. **R.** Berlin, 1877.
50006, O. Normand et Raynaud—Aiol, Chanson de geste. **R.** Paris, 1877.
50001, O. Paris—Chansons du XVe siècle. **R.** Paris, 1875.
5000, F. Paris—Le Plus Anciens Monuments de la Langue Française. **R.** Paris, 1875.
50005, O. Paris—Sept Sages de Rome. **R.** Paris, 1876.
50004, O. Paris et Robert—Miracles de Nostre Dame, 2 vols. **R.** Paris, 1877.
50074, O. Parish's Sussex Dialect. **R.** Lewes, 1875.
50067, O. Pott—Etymologische Forschungen, 10 bde. **R.** Lemgo, 1876.
50021, D. Pott — Humboldt und die Sprachwissenschaft. **R.** Berlin, 1876.
50063, O. Raumer—Gesammelte Sprachwissenschaftliche Schriften. **R.** Frankfurt, 1863.
50069, O. Raumer—Semitisch und Indoeuropäisch Sprache. **R.** Frankfurt, 1873.
10002, Q. Ridley's Australian Languages. **R.** Sydney, 1875.
22771, D. Riola—How to Learn Russian. Lond. 1878.
50030, O. Roquefort-Flamericourt—La Poésie Française. **R.** Paris, 1815.
50066, O. Schleicher—Indogermanisch Sprache. **R.** Weimar, 1876.
50064, O. Sievers—Lautphysiologie. **R.** Leipzig, 1876.
22768, D. Stormonth's English Dictionary. Edin. 1877.
22578, O. Timayenis—Modern Greek. N. Y. 1877.
50036, O. Vambery—Turko-Tatarische Sprache. **R.** Leipsig, 1878.
22790, D. Watson's Universe of Language. N. Y. 1878.
21854, O. Weisse's English Language. N Y. 1879.
21655, O. Wordsworth's Early Latin. Oxford, 1874.

FICTION.

25877, D. Agamenticus. By E. P. Tenney. Bost. 1878.
25933, D. Almost an Englishman. By Scudder. N. Y. 1878.
25976, D. 2. Antoinette. By André Theuriet N. Y. 1878.
25938, D. 1. Arab Wife. N. Y. 1878.
25890, D. Ariadne. By Henry Gréville. N. Y. 1878.
25943, D. 1. Back to the Old Home. By M C. Hay. N. Y. 1878.
25922, L. Beatrice Tyldesley. By Ainsworth. Leipzig, 1878.
25998, D. Beautiful Woman. By Leon Brook, 2 vols Lond. 1877.
25962, D. 1. Behind Blue Glasses. By Hackländer. N Y. 1878.
25921, D. 2. Bird of Passage. By Le Fanu. N. Y. 1878.
25864, D. Bluffton. By M. J. Savage. Boston, 1878.
23321, O. Blush Roses. By Morse N. Y. 1878.
23313, O. Bonny Kate. By Christian Reid. N. Y. 1878.
25932, D. Bourbon Lilies. By L. W. Champney. Boston, 1878.
25908, D. Bridget. By M. Betham-Edwards, 3 vols. Lond. 1877.
25960, D. Brother Gabriel. By Edwards. Leipzig, 1870.
25946, D. Caliphs and Sultans, by Hanley. Lond. 1870.
25947, D. Camille. By Dumas, Fils Phila. 1878.
25909, D. Capel Girls. By Edward Garrett, 2 vols. Lond. 1876.
25957, D. Captain Jack, the Scout. By McKnight. Phila. 1878.
25995, D. Carmen By Prosper Mérimee Phila. 1878.
25941, D. Chicken Market. By H. Morley. Lond. 1878.
25967, D. Cleveden. By Stephen Yorke, 2 vols. Lond. 1876.
23305, O. Clifton Picture. Phila. 1878.
23317, O. Col. Dunwoddie, Millionaire. N. Y. 1878.
23325, O. Cousin Polly's Gold Mine. N. Y. 1878.
25944, D. Coquette. By Hannah Foster. Phila. n. d.
25917, D. Corporal Bruce. By Perry. Boston, 1878.
25898, D. Cossacks. By Count Tolstoy. N. Y. 1878.
25900, D. Crew of the Sam Weller. By Habberton. N. Y. 1878.

25953, D Cupid and the Sphinx. By H. Fleming N. Y. 1878.
25963, D. 4. Curate of Orsières. By Roquette. N. Y. 1878.
25970, D. Daisy Thornton. By M. J. Holmes. N. Y. 1878.
23306, O. Deceivers Ever. By Mrs. Cameron. N. Y. 1878.
25223, D. Devil Puzzlers. By Perkins. N. Y. 1877.
25886, D. Dosia. By Henry Gréville. Boston, 1878.
23304, O. Esther Pennefather. By Alice Perry. N. Y. 1878.
25984, D Face Illumined By E. P. Roe. N. Y. 1878.
25950, D. Fall of Damascus. By Russell Boston, 1878.
25990, D. Filippo Malincontri. By Volpe, 2 vols. Lond. 1861.
25980, D First Violin. By Fothergill. N. Y. 1878.
25918, D. 2. Fisherman of Auge. By Macquoid. N. Y. 1878.
23326, O. For Percival. Phila. 1879.
25996, D. Friend. By Henry Gréville. Phila. 1878.
25873, D Friendship. By "Ouida." Phila. 1878.
25904, D. Gemini. Boston, 1878.
25892, D. 4. Georgie's Wooer. By Mrs. Leith-Adams. N. Y. 1878.
25987, D. Gold and Guilt. Phila. 1877.
(*Gift of James A. Moore, Esq.*)
25921, D. 1. Gordon Baldwin. By Lindau. N. Y. 1878.
25907, D. Griffith's Double. By Mrs. Hoey, 3 vols. Lond 1876.
25861, D. Gwendolen: Sequel to Daniel Deronda. Boston, 1878.
25875, D. Hammersmith. By M. S. Severance. Boston, 1878.
25889, D. Hathercourt. By Mrs. Molesworth. N. Y. 1878.
23324, O. Haunted Hotel. By Wilkie Collins. Toronto, 1878.
25926, D. Haverholme. By E. Jenkins. Lond. 1878.
25999, D He and I. N. Y. 1877.
25952, D. Heir of Charlton. By M. A. Fleming. N. Y. 1879.
25974, D. Hélène. By Émile Zola. Phila. 1878.
25945, D. His Heart's Desire. Phila 1878.
23309, O. His Inheritance. By Trafton. Boston, 1878.
25988, D His Sweetheart. By Ignota. Phila. 1877.
(*Gift of James A. Moore, Esq.*)

25862, D. Homo sum. By George Ebers. Leipzig, 1878.
25966, D. Homo Sum. By George Ebers, 2 vols. Lond. 1878.
22820, D. House of the Two Barbels. By Theuriet. N. Y. 1878.
25931, D. In Paradise. By Paul Heyse, 2 vols. N. Y. 1878.
3593, Q. Is he Popenjoy? By A. Trollope. N. Y. 1878.
25937, D. Is he Popenjoy? By A. Trollope, 3 vols. Lond. 1878.
25986, D. It is the Fashion. By A von Auer Phila. 1879.
25971, D. Jean Têterol's Idea. By Cherbuliez. N. Y. 1878.
25919, D. Jet—Her Face or her Fortune? N. Y. 1878.
21715, O. John Smith, Democrat. Springfield, 1877.
23303, O. Justine's Lovers. By McCarthy. N. Y. 1878.
25871, D. Kate Weathers. By Frank Vaughan. Phila. 1878.
25979, D. Kilcorran. By Mrs. Fetherstonhaugh, 2 vols. Lond. 1877.
23319, O. Kilrogan Cottage. By Despard. N. Y. 1878.
25997, D. Kiss and be Friends. By Julie P. Smith. N. Y 1879.
25983, D. Lady Silverdale's Sweetheart. By Black Lond. 1876.
25985, D. Leavenworth Case. By Anna K. Green. N. Y. 1878.
23302, O. Less Black than we're Painted. By Payn. N. Y. 1878.
23328, O. Library of Foreign Romance, 9 vols. Lond. 1846–47.
23323, O. Like unto Like. By Sherwood Bonner. N. Y. 1878.
25868, D. Lily of San Miniato. By Hamilton. N. Y. 1878.
25965, D. 1. Liquidated; and The Seer. By Lindau. N. Y. 1872.
25942, D. Little Good-for-nothing. By Daudet. Boston, 1878.
25910, D. Lost Rose. By Macquoid, 3 vols. Lond. 1876.
25993, D. MacLeod of Dare. By Wm. Black. N. Y. 1879.
23314, O. Mag: A Story of To-day. N. Y. 1878.
25940, D. Magic Flower-pot. By E. Garrett. Lond. 1878.

25902, D. Maid Ellice. By Theo. Gift. N. Y. 1878.
25925, D. Maid of Norway. By A. Munch. Lond. 1878.
25893, D. Margarethe. By E. Juncker, trans. by Mrs. Wister. Phila. 1878.
25888, D. Marmorne. By Adolphus Segrave. Edin. 1878.
23300, O. Marquis de Villemer. By George Sand. Boston, 1871.
25954, D. Marrying off a Daughter. By Gréville. Phila. 1878.
25872, D. Merry England. By W. H. Ainsworth. Lond. 1874.
23307, O. Mine is Thine. By Lockhart. N. Y. 1878.
23315, O. Miriam's Heritage. By Alma Calder. N. Y. 1878.
25918, D. 1. Misericordia. By Linton. N. Y. 1878.
25860, D. Miss Crespigny. By Burnett. Phila. 1878.
23308, O. Modern Minister. N. Y. 1878.
25897, D Molly Bawn. Phila. 1878.
25896, D. Mr. Peter Crewitt. Boston, 1878.
25882, D. Mrs. Fizzlebury's New Girl. By De Cordova. N. Y. 1878.
25965, D. 2 Mrs. Gainsborough's Diamonds. By. J. Hawthorne. N. Y. 1878.
25976, D. 1. Mrs. Jack. By F E. Trollope. N. Y. 1878.
26000, D. My Heart's in the Highlands. By Grant. Leip. 1878.
25989, D. My Little Lady, 3 vols. Lond. 1871.
25956, D. Nelly's Silver Mine. By H. H. Boston, 1878.
25915, D. New Paul and Virginia. By Mallock. N. Y. 1878.
25887, D. Noble Queen. By Meadows Taylor, 3 vols. Lond. 1878.
25959, D. Notary's Daughter. By Léonie D'Aulney. Leipzig, 1878.
23320, O. Old Martin Boscawen's Jest. By Reeves and Read. N. Y. 1878.
23322, O. Old Slip Warehouse. By M. A. Denison. N. Y. 1878.
25975, D. Old Story of My Farming Days —Reuter. Leip. 1878.
25876, D. Once and Forever. By Miss Grant. N. Y. 1878.
25883, D. On the Banks of the Delaware, 2 vols. Lond. 1878.
25899, D. Other House. By Mary R. Higham. N. Y. 1878.

25968, D. Paul Knox, Pitman. By Harwood, 3 vols. Lond. 1878.
25866, D. Peccavi By Emma Wendler. N. Y. 1878.
23311, O. Philochristus. Lond. 1878.
25895, D. Pillone. By William Bergsoe. Boston, 1878.
22573, D. Poganuc People. By Stowe. N. Y. 1878.
23310, O. Ponce de Leon. Lond. 1878.
25961, D. Primrose Path. By Oliphant. Leipzig, 1878.
23316, O. Primrose Path By Oliphant. N. Y. 1878.
25962, D. 4. Professor Pressensee. By Cooke. N. Y. 1878.
25949, D. Quiet Life. By Burnett. Phila. 1878.
25870, D. Quinnebasset Girls. By Sophie May. Boston, 1878.
23318, O. Ralph Darnell. By Taylor, 3 vols. Edin. 1865.
25892, D. 3. Reaping the Whirlwind. By M. C. Hay. N. Y. 1878.
25972, D. Remorse By Th. Bentzon. N. Y. 1878.
25991, D. Ritchie: The Magician. Belfast, 1846.
25963, D. 2. Romance of a Back Street. By Robinson. N. Y. 1878.
25865, D. Rothmell. Boston, 1878.
25939, D. Roxy. By Edward Eggleston. N. Y. 1878.
25977, D. Roy's Wife. By G. J. Whyte-Melville. Leip. 1878.
25905, D. Safar-Hadji. By Lubomirski. N. Y. 1878.
25928, D. Saveli's Expiation By Gréville. Phila. 1878.
25874, D. Seaforth. By Florence Montgomery. Phila. 1878.
25962, D. 2. Seven years and Mair. By Sadlier. N. Y. 1878.
25934, D. Sibyl Spencer. By James Kent. N. Y. 1878.
25912, D. Sister Natalie. By Mrs. Craven, 2 vols. Lond. 1877.
25901, D. Six to One. N. Y. 1878.
25894, D. Somebody Else. By G. P. Lathrop. Boston, 1878.
25973, D. Sonia. By H. Gréville. Phila. 1878.
25958, D. Story or Two. By Robert Lowell. Boston, 1878.
25869, D. St. Peter's Bride. By Harper. N. Y. 1878.
22964, D. 1. Strange Sea Story. By Wright. (*Gift of R. Case Clark, Esq.*) N. Y. 1877.
25891, D. Struggle. By Barnet Phillips. N. Y. 1878.
25938, D. 2. Summer Idyl. By Christian Reid. N. Y. 1878.

25962–3. D. 3. Sussex Idyl. By Black. N. Y. 1878.
— 25911, D. Sweet Anne Page. By Collins, 3 vols. Lond. 1868.
25892, D. 1. Tender Recollections of Irene Macgillicuddy. N. Y. 1878.
25914, D. Tritons. By E. L. Bynner. Boston, 1878.
— 25881, D. Under a Charm. By E. Werner, 3 vols. Lond. 1877.
25955, D. Under the Lilacs. By L. M. Alcott. Boston, 1878.
— 25924, D. Under the Will. By M. C. Hay, 3 vols. Lond. 1878.
25906, D. Virgin Soil. By Tourgénief. Lond. 1878.
23327, O. Virginians in Texas. By W. M. Baker. N. Y. 1878.
25863, D. Watch and Ward. By James. Boston, 1878.
25935, D. We Three. By Kate W. Hamilton. (*Gift of R. Case Clark, Esq.*) Phila. 1878.
— 25867, D. What She Came Through. By Tytler, 3 vols. Lond. 1877.
25951, D. White Horse of Wootton. By Foster. Phila. 1878.
25969, D. Woman's Word. By V. F. Townsend. Boston, 1879.
25920, D Won. Leipzig, 1878.

(*The following are presented by R. Case Clark, Esq.*)

26003, D. Aunt Dinah's Pledge. By Chellis. N. Y 1878.
26001, D Brewer's Family. By Mrs. Ellis. Lond. n d.
26004, D. Consequences By Mrs Dunning. Phila 1878.
26002, D. Old Brown Pitcher. N. Y. 1876.
26006, D. Red Bridge. By Thrace Talmon. N. Y. 1878.
26005, D. Ten Cents. By M. D. Chellis. N. Y. 1878.

French.

DUODECIMO.

29318. Banquier des Voleurs. Par De Launay. Paris, 1878.
29342. Capitaine d'Aventure. Par Aimard. Paris, 1878.
29321. Capitaine Coutanceau. Par E. Gaboriau. Paris, 1878.
3619, Q. Capitaine Fracasse. Par Gautier. Paris, 1866.
23312, O. Capitaine Pamphile Par Dumas Paris, n. d.
29339. Capitaine de Quinze Ans. Par Verne Tome 1. Paris, n. d.
29325. Cara. Par Hector Malot. Paris, 1878.

20327. Complice. Par René de Camors. Paris, 1878.
29319. Comtesse de Fontenoy. Par Marg. Joubriot. Paris, 1878.
29335. Dame aux Perles. Par Dumas, fils. Paris, 1875.
29317. Deux Amies de Saint-Denis. Par Montépin. Paris, 1878.
29310. Deux Merles. Par Boisgobey, 2 vols. Paris, 1878.
29320. Esclaves de Paris. Par É. Gaboriau. 2 vols. Paris, 1878.
29336 Femme de Glace. Par Belot. Paris, 1878.
29315. Femme du Monde. Par Daudet. Paris, 1878.
29324. Filleul d'un Marquis. Par A. Theuriet. Paris, 1878.
29369. Fortune d'Angèle. Par Theuriet. Paris, 1876.
29332. Jeunes-France. Par Gautier. Paris, 1873.
29345. Journal d'une Femme. Par Feuillet. Paris, 1878.
29326 Madame Gosselin. Par Ulbach. Paris, 1877.
29368. Mademoiselle Guignon. Par Theuriet. Paris, 1874.
29344. Mariage au Couvent. Par Alf. Assolant. Paris, 1878.
29340. Marier sa Fille. Par Henry Gréville. Paris, 1878.
29312. Maris de Valentine. Par Montépin. 2 vols. Paris, 1878.
29343. Martyr d'Amour. Par E. Daudet. Paris, 1878.
29341. Monsieur Paupe. Par Louis Ulbach. Paris, 1878.
29346. Mystères de Paris. Par Sue, 4 vol. Paris, 1876.
29313. Niania. Par Gréville. Paris, 1878.
29333 Nouvelles. Par Gautier. Paris, 1878.
29322. Page d'Amour. Par Émile Zola. Paris, 1878.
39338. Paratonnerre. Par Charles de Bernard. Paris, 1872.
29337. Paravent. Par Charles de Bernard. Paris, 1875.
29334. Philosophe sous les Toits. Par Souvestre. Paris, 1876.
29328. Proie et l'ombre. Par M. Roux. Paris, 1878.
29330. Roman de la Momie. Par Gautier. Paris, 1876.
29331. Romans et Contes. Par Gautier. Paris, 1877.
29316. Scandale parisien. Par Leopold Stapleaux. Paris, 1878.
29314. Servante du Diable. Par Gonzalès. Paris, 1876.
29371. Sous l'Empire. Par A. Ranc Paris, 1878.
29323 Sultane parisienne. Par A. Belot. Paris, 1878.
29370. Testament, etc. Par Sacher-Masoch. Paris, 1878.
29311. Vieillesse de Monsieur Lecoq. Par Boisgobey, 2 vols. Paris, 1878.

German.

DUODECIMO.

30010. Dämons vermachtniss—Wickede. Breslau, 1878.
30008. Geheimnitzvolle Sängerin, von Detlef. Stuttgart, 1878.
30012. Kaiser Leopold II, von L. Mühlbach. Wien, 1861.
30011. Soldatenhumor—von Winterfeld, 2 bde. Jena, n. d.
30009. Sturmnacht, von Ernst Eckstein. Leip. 1878.
30007. Verbotene Früchte, von Hackländer. Stuttgart, 1878.

Italian.

25930, D. Amicis (Edmondo de) Novelle di. Firenze, 1872.
25929, D. Tre Racconti di Vittorio Bersezio. Firenze, 1876.

French Drama.

21594, O. Augier—Les Fourchambault. Paris, 1878.
28970, D. Augier—Théatre Complet, 6 vols. Paris, 1878.
28973, D. Labiche et Martin—La Poudre aux Yeux. N. Y. n. d.
28972, D. Scribe—Opéras Comiques. Paris, 1878.
28971, D. Théatre de Campagne, 3 vol. Paris, 1878.

Class U. HISTORY.

21770, O. Adams's English Party Leaders, 2 vols. Lond. 1878.
21677, O. Adams's Women of Fashion, 2 vols. Lond. 1878.
22949, D. Allston—Life by Sweetser. Bost. 1879.
21759, O. Andrew's India and Her Neighbors. Lond. 1878.
22643, D. Michael Angelo—Life, by Sweetser. Bost. 1878.
3621, Q. Atkinson's Week at the Lakes. Lond. 1878.
22924, D. Bacon, Sir Francis—Life and Times, 2 vols. Bost. 1878.
22837, D. Baedeker's Lower Egypt. Leip. 1878.
21815, O. Bailey's England from a Back Window. Bost. 1879.
22653, D. Baring-Gould's Lives of the Saints, 15 vols. Lond. 1877

22764, D. Barkley's Bulgaria before the War. Lond. 1877.
21708, O. Bates's Central and South America. Lond. 1878.
50100, O. Baudrillart—Histoire du Luxe. **R.** Paris, 1878.
22862, D. Baumgarten—La France Contemporaine. Cassel, 1878.
22881, D. Beaconsfield, Lord, Political Adventures of. N. Y. 1878.
21800, O. Beesly's Catiline, Clodius, and Tiberius. Lond. 1878.
21505, O. Belgiojoso—Maison de Savoie. Paris, 1878.
21534, O. Benjamin's Atlantic Islands. N. Y. 1878.
10017, Q. Beyard and Lodowick—French at Cairo. **R.** N. Y. 1868.
21544, O. Biart—A travers l'Amerique. Paris, n. d.
22737, D. Bigot—La Fin de l'Anarchie. Paris, 1878.
21844, O Bitard—Biographie Contemporaine. Paris, 1878.
22583, D. Bits of Travel at Home. By H. H. Bost. 1878.
21705, O. Bosuquet—Japon de Nos Jours, 2 vols. Paris, 1877.
21754, O. Boyle's Fanteeland to Coomassie. Lond. 1874.
21796, O. Brazil at the Centennial. Rio Jan. 1876.
22840, D. Bridgman, Laura D.—Life by Lamson. Bost 1878.
22760, D. Browne's Great Lawyers. Albany, 1878.
21653, O. Brugsch—Monuments égyptiéns. Leip. 1875.
10009, Q. Burke's Peerage and Baronetage. **R.** Lond. 1878.
10018, Q Burns Calendar. **R.** Kilmarnock, 1874.
21528, O. Burton's Gold-mines of Midian. Lond. 1878.
21710, O. Burton's Sind Revisited, 2 vols. Lond. 1877.
21600, O. Cadwalader, Col. Lambert. n. p. 1878.
(*Gift of William Henry Rawle, Esq.*)
22595, D. Carrington's Ab-sa-ra-ka. Phila. 1878.
1894, F. Cartas de Indias. Madrid, 1877.
(*Gift of the Spanish Government*)
50056, O. Cenci e la sua famiglia. Bertolotti. **R.** Firenze, 1877.
21658, O. Chatterton, Lady G., Life by Dering. Lond. 1878.
21856, O. Chevalier—Hist. de la Marine Française. (*Gift of J. G Rosengarten, Esq.*) Paris, 1877.
50018, D. Christie's Hist. of Lower Canada, 6 vols. **R.** Montreal, 1866.

22590, D. Clarke's Memorial Sketches. Bost. 1878.
22845, D. Clarke's Recollections of Writers. N. Y. 1878.
29631, D. Clodd's Childhood of the World. Lond. 1875.
21811, O. Coffin's Story of Liberty. N. Y. 1879.
21523, O. Combe's Life. By Gibbon, 2 vols. Lond. 1878.
21593, O. Conder's Tent Work in Palestine, 2 vols. N. Y. 1878.
22943, D. Cook's Holiday Tour in Europe. Phila. 1879.
21711, O. Crosse's Round the Carpathians. Lond. 1878.
21486, O. Cushman, Charlotte—Life by Stebbins. Bost. 1878.
22820, D. 1. Dale's Impressions of America. N. Y. 1878.
21748, O. Dawson's Acadian Geology. Lond. 1878.
21816, O. Denison's Notes of My Life. Oxford, 1878.
21669, O. Diderot. By Morley, 2 vols. Lond. 1878.
21803, O. Digby's Famine in Southern India, 2 vols. Lond. 1878.
21750, O. Diplomatic Sketches, 2 vols Lond. 1878.
3622, Q. Disraeli, Punch's Cartoons Relating to. Lond. 1878.
22906, D. Du Plan—Life by Bonnefon. Lond. 1878.
22931, D. Duret—Histoire de Quatre Ans, 2 vols. Paris, 1878.
22779, D. Duruy—Histoire de France, 2 vols. Paris, 1877.
21671, O. Duruy—Histoire des Romains, 5 vols. Paris, 1877.
21772, O. Dutt's Bengaliana. Calcutta, n. d.
21506, O. Elizabeth d' Angleterre. Par Wiesener. Paris, 1878.
21716, O. Elizabeth of Hungary. By Jones. Lond. n. d.
22769, D. Evans's Illyrian Letters. Lond. 1878.
21743, O. Ewing, Alexander—Life by Ross. Lond. 1877.
22652, D. Eyre's Russian Life and Customs. Lond. 1878.
21684, O. Fairmount Park Report. Phila. 1878.
(*Gift of Eli K. Price, Esq.*)
21538, O. Fawcett on Free Trade and Protection. Lond. 1878.
22891, D. Fisher's Cyprus. Lond. 1878.
22903, D. Forbes's Personal Reminiscences. Bost. 1878.
21780, O. Francis—By Lake and River. Lond. 1874.

25943, D. 2. Frémont—A Year of American Travel. N. Y. 1878.
21676, O. Fytche's Burma, 2 vols. Lond. 1878.
50096, O. Gaffarel—Histoire du Bresil français. **R.** Paris, 1878
22659, D. Gairdner's Richard the Third. Lond. 1878.
22863, D. Garibaldi—Sa Vie. Par Bardone. Paris, 1878.
21696, O. Gautier—Les Épopées Françaises, vol. 1. Paris, 1878.
22883, D. Gay—Plevna, the Sultan and the Porte. Lond. 1878.
22874, D. Gazeau's Middle Ages. N. Y. 1878.
22757, D. Gibbon, Edward—Life, by Morison. N. Y. 1878.
22761, D. Goethe—Life, by Hayward. Phila. 1878.
22792, D. Grenville-Murray—Russians of To-day. Leip. 1878.
22857, D. Grohman's Gaddings with a Primitive People. N. Y. 1878.
50101, O. Guhl and Koner—Life of the Greeks and Romans **R.** Lond. n. d.
21598, O. Gun's Advertisements for next of Kin. Lond. n. d.
22794, D. Hall, H. C., Memorials of. Northampton, 1878.
22670, D. Hallock's American Club List. N. Y. 1878.
22800, D. Hamerton's Modern Frenchman. Lond. 1878.
21725, O. Harney, Gen. W. S., Life by Reavis. St. Louis, 1878.
22807, D. Hassard's Hist. of the U. S. N. Y. 1878.
22933, D. Hauterive—Noblesse de France. Paris, 1878.
21695, O. Headley's Achievements of Stanley. Phila. 1878.
22587, D. Hinton's Handbook to Arizona. San Fr'isco, 1878.
22801, D. Hinton's Life and Letters. Lond. 1878.
21829, O. History of Franklin Lodge, O. F. Phila 1878.
(*Gift of the Lodge.*)
22932, D. Hostein—Historiettes. Paris, 1878.
21782, O. Hough's Am. Biographical Notes. Albany, 1875.
22861, D. Huart's Comic Guide to Paris. Lond. 1878.
21701, O. Hueffer's Hist. of the Troubadours. Lond. 1878.
21509, O. Hugo—Le Pape. Paris, 1878.

2674, D. Humboldt's Ansichten der Natur, 2 bde. **L.** Stuttgardt, 1859.
22830, D. Ihne's Early Rome. N. Y. 1878.
21858, O. Itinerant Observations in America (1752). Savannah, 1878.
(*Gift of G. W. I. De Renne, Esq.*)
21861, O. Jameson, Anna—Life by MacPherson. Bost. 1878.
22753, D. Johnson, Samuel—Life, by Stephen. N. Y. 1878.
22848, D. Johnson's Lives of the Poets. By Arnold. Lond 1878.
22904, D. Johnson's Normans in Europe. N. Y. 1878.
21776, O. Johnston's Africa. Lond. 1878.
21693, O. Johnston, Gen. A. Sidney, Life of. N. Y. 1878.
22649, D. Keary's Dawn of History. Lond. 1878.
50000, O. Keller's Lake Dwellings of Switzerland, 2 vols. **R.** London, 1878.
21805, O. Kennedy—To the Arctic Regions. Lond. 1878.
21718, O. Labilliere's Colony of Victoria, 2 vols. Lond. 1878.
22942, D. Lacombe's French History. Bost. 1878.
3582, Q. Lamb's History of New York City, vol. 1. N. Y. 1877.
22948, D. Landseer—Life by Sweetser. Bost. 1879.
21850, O. Lang's Cyprus. Lond. 1878.
3614, Q. Las Casas—Memorial de Sainte-Hélène. Paris, n. d.
21846, O. Latham's Russian and Turk. Lond. 1878.
10022, Q. Lawrence-Archer—Monumental Inscriptions. **R.** London, 1875.
21481, O. Lecomte—Guerre d'Orient en 1876–7. Paris, 1877.
22572, D. Leeds's History of the United States. Phila. 1878.
21820, O. Leggo's Administration of Lord Dufferin. Montreal, 1878.
21852, O. Lenormant—La Monnaie d'Antiquité, 2 vols. Paris, 1878.
3146, O. Lenormant–Les Dieux de Babylone. **L.** Paris, 1877.
22842, D. Letters from Muskoka, Lond. 1878.
21756, O. Life in the Mofussil, 2 vols. Lond. 1878.
22833, D. Löher's Cyprus. Lond. 1878.

21537, O. Lossing's First Century of the U. S. Hart. 1875.
5001, F. Loubat's Medallic Hist. of the U. S. 2 vols. **R.** N. Y. 1878.
(*Gift of R. Case Clark, Esq.*)
21667, O. Lucas's South Africa. Lond. 1878.
22925, D. Macquoid—Pictures and Legends of Normandy. Lond. 1879.
22626, D. Magen—Hist. du Second Empire. Paris, 1878.
22776, D. Magen—Second Empire Paris, 1878.
21661, O. Malleson's Indian Mutiny, vol. 1. Lond. 1878.
21652, O. Malleson's Native Races of India. Lond. 1875.
21722, O. Markham's Great Frozen Sea. Lond. 1878.
1458, Q. Mayer—Chinese Government. **L.** Shanghai, 1878.
21645, O. McPherson's Handbook of Politics. Wash'n, 1878.
22822, D. Michelet—Les Soldats de la Révolution. Paris, 1878.
21525, O. Mignaty's Sketches of Italy. Lond. 1876.
21747, O. Miller and Skertchly's Fenland. Wisbech, 1878.
22637, D. Monti's Consul Abroad. Bost. 1878.
22900, D. Mookerjee, O. C.—Life by M. Mookerjee. Calcutta, 1876.
21650, O. Moore (George), Life, by Samuel Smiles. Lond. 1878.
21646, O. Moraïtinis—La Grèce telle qu'elle est. Paris, 1877.
1289, F. Moss's Shores of the Polar Sea. **L.** Lond. 1878.
22886, D. Mozart—Life by Nohl, 2 vols. Lond. 1877.
21752, O. Mulhall's English in South America. Buenos Ayres, 1878.
21721, O. Murray's Round About France. Lond. 1878.
21541, O. Nares's Polar Sea, 2 vols. Lond. 1878.
21732, O. Nash's Oregon in 1877. Lond 1877.
21664, O. Nicholas's Pedigree of the English. Lond. 1878.
1890, F. N. J. and Delaware Boundary. Trenton, 1873.
(*Gift of John Clement, Esq.*)
22930, D. O'Hart's Irish Pedigrees. Dub. 1876.
21603, O. Onderdonk's Jamaica Centennial. Jamaica, 1876.
(*Gift of the Author.*)
22869, D. O'Rourke's Irish Famine of 1847. Dub. 1875.

21668, O. Osborn's Islam under the Khalifs. Lond. 1878.
21712, O. Ozanne's Three Years in Roumania. Lond. 1878.
21804, O. Pack—Sebastopol Trenches. Lond. 1878.
21490, O. Parker's Battle of Mobile Bay. Bost. 1878.
21526, O. Parker's Tombs in and near Rome. Oxford, 1877.
21599, O. Penn, Sir William. Albany, 1876.
3135, O. Pennsylvania and the Centennial, 2 vols. **L.** Phila. 1878.
21739, O. Piè IX. Par J. M. Villefranche. Lyon, 1877.
21777, O. Poole's People of Turkey, 2 vols. Lond. 1878.
3625, Q. Poore's Political Register 1776–1878. Bost. 1878.
21841, O. Porter, Fitz John, Services of Fifth Army Corps. N. Y. 1878.
22808, D. Price's Notes on Mexico. Phila. 1878.
(*Gift of the Author.*)
21697, O. Prout's Kordofan. Cairo, 1877.
21648, O. Ratzel's Vereinigten Staaten, bd. 1. München, 1878.
21764, O. Rawle's Right Flank at Gettysburg. Phila. 1878.
(*Gift of the Author.*)
22941, D. Red Eagle—Life by Eggleston. N. Y. 1878.
21507, O. Regnault—Histoire de Huit Ans, 1840–8, 3 vols. Paris, 1878.
10005, Q. Richthofen—Reisen in China. **R.** Berlin, 1877.
21498, O. Robinson's Pen Portraits. Bost. 1877.
22766, D. Roche's On Trek in the Transvaal. Lond. 1878.
21592, O. Rose's Untrodden Spain, 2 vols. Lond. 1875.
22853, D. Russians of To-day. Lond. 1878.
21709, O. Rutherford's Fenian Conspiracy, 2 vols. Lond. 1877.
22651, D. Salt, Sir Titus—Life, by Balgarnie. Lond. 1878.
21751, O. Sanderson's Wild Beasts of India. Lond. 1878.
3141, O. Sayce's Babylonian Literature. **L.** Lond. n. d.
21639, O. Scenery of the Pacific Railways. N. Y. 1878.
2667, D. Scherr's Schiller und seine Zeit. **L.** N. Y. n. d.
22799, D. Scott, Sir Walter—Life, by Hutton. N. Y. 1878.
21694, O. Scott's 105th Regiment, Pa. Vol's. Phila. 1877.
22871, D. Seguin's Walks in Algiers. Lond. 1878.

21657, O. Senior's Conversations with Thiers, 2 vols. Lond. 1878.

50093, O. Senior's Conversations with Thiers, 2 vols. **R.** London, 1878.

21818, O. Sergeant's New Greece. Lond. 1878.

50095, O. Sergeant's New Greece. **R.** Lond. 1878.

22937, D. Shelley, P. B. Life by Symonds. N. Y. 1879.

21831, O. Sherman's Address at New York. Phila. 1878.
(*Gift of Col. J. P. Nicholson.*)

21738, O. Shippen, William, Descendants of. By R. Buchanan. Washing. 1877.

22901, D. Shippen's Thirty Years at Sea. Phila. 1879.

21543, O. Sinclair's Defence of Russia, 2 vols. Lond. n. d.

1455, Q. Smith, R. M. The Burlington Smiths. **L.** Phila. 1877.

22783, D. Smith's Carthage and the Carthaginians. Lond. 1878.

1454, Q. Smith's Hist. of Assurbanipal. **L.** Lond. 1871.

22571, D. Smith's Recollections of Boissy and Waldeck. Phila. 1878.

2660, D. Smith's Recollections of Boissy and Waldeck. **L.** Phila. 1878.

22803, D. Société Russe, 2 vols. Paris, 1878.

22627, D. Soleillet—L'Afrique Occidentale. Paris, 1877.

21520, O. Spence's Land of Bolivar, 2 vols. Lond. 1878.

21700, O. Stamer's Dolce Napoli. Lond. 1878.

21673, O. Stanley's St. Petersburg to Plevna. Lond. 1878.

21680, O. Stanley's Through the Dark Continent, 2 vols. Lond. 1878.

21767, O. Starbuck's American Whale Fishery. Waltham, 1878.

22843, D. Stedman's Oxford. Lond. 1878.

21737, O. Stephens, A. H., Life. By Johnston and Browne. Phila. 1878.

21719, O. Stevenson—An Inland Voyage. Lond. 1878.

1893, F. Stieler et al. The Rhine, Illustrated. Lond. 1878.

21527, O. Strauss's New German Empire, 2 vols. Lond. 1875.

1459, Q. Switzerland Illustrated. **L.** N. Y. 1879.

21707, O. Taine's French Revolution, vol. 1. Lond. 1878.
25943, D. 4. Tancock's English History 1765–1820. N. Y. 1878.
5005, F. Taylor's Marine Survey of India. R. Calcutta, 1878.
22847, D. Tecumseh and the Prophet—Life, by Eggleston and Seelye. N. Y. 1878.
21845, O. Teignmouth's Reminiscences, 2 vols. Edin. 1878.
21766, O. Tenney's New West. Cambridge, 1878.
21787, O. Thayer's Braintree Memorial. Bost. 1877.
(*Gift of the Author.*)
21482, O. Three Years with Counterfeiters. Bost. n. d.
22589, D. Times Almanac. Phila. 1878.
22588, D. Tissot—Vienne et la vie Viennoise. Paris, 1878.
22791, D. Towle's Voyage of Vasca da Gama. Bost. 1878.
22663, D. Trelawney's Shelley and Byron, 2 vols. Lond. 1878.
22740, D. Trollope's South Africa. Leip. 1878.
21489, O. Trollope's South Africa, 2 vols. Lond. 1878.
22898, D. Turner—Life by Sweetser. Bost. 1878.
21605, O. Tuttle's Border Wars. Madison, 1876.
21604, O. Tuttle and Pennock's Centennial Northwest. Madison, 1876
22859, D. Van Dyck—Life by Sweetser. Bost. 1878.
21814, O. Van Laun's French Revolution, 2 vols. N. Y. 1879.
22629, D. Veuillot—Molière et Bourdaloue. Paris, 1877.
22889, D. Victor Emmanuel II. Par Ideville. Paris, 1878.
22950, D. Vinci, Leonardo da—Life by Sweetser. Bost. 1879.
21771, O. Virgil, Life and Works of. By Sellar. Oxford, 1877.
22597, D. Visitor's Centennial Guide. Phila. n. d.
21855, O. Vivian's Tour in America. Lond. 1878.
21851, O. Walpole's Hist. of England, 2 vols. Lond. 1878.
21641, O. Washburne's Franco-German War. Wash'n. 1878.
3583, Q. Washington, Schrœder's Life of. N. Y. n. d.
21783, O. Washington-Crawford Letters. Cin'ti, 1877.
22841, D. Whitehurst's Tallyho. Lond. 1878.
21656, O. Wiclif, John, Life by Lechler, 2 vols. Lond. 1878.
22876, D. Wilkins's Middle Ages. N. Y. 1878.
3584, Q. Willard's Synopsis of History. N. Y. 1878.

21720, O. Wilson's Alpine Ascents. Lond. 1878.
22892, D. Withie—Aldermen of Aldersgate. Lond. 1878.
22920, D. Wolseley, Sir Garnet—Life by C. R. Low, 2 vols. Lond. 1878.
21702, O. Wonderful London. Lond. 1878.
22899, D. Wynn, Charlotte Williams, Memorials of. Lond. 1878.
22947, D. Yonge's Moors of Spain. Lond. 1878.
10003, Q. Yriarte—Les bords de l'Adriatique. **R.** Paris, 1878.

Atlases and Maps.

1269, F. Atlas of Cecil Co., Md. **L.** Phila. 1877.
1272, F. Atlas of Crawford Co., Pa. **L.** Phila. 1876.
1279, F. Atlas of the Dominion of Canada. **L.** Montreal, 1875.
1275, F. Atlas of Lehigh Co., Pa. **L.** Reading, 1876.
1274, F. Atlas of Middlesex Co., N. J. **L.** Phila. 1876.
1273, F. Atlas of Tioga Co., Pa. **L.** N. Y. 1875.
1282, F. Beers's Atlas of Carbon Co., Pa. **L.** N. Y. 1875.
1270, F. Beers's Atlas of Cumberland Co., Pa. **L.** N. Y. 1872.
1288, F. Beers's Atlas of Monmouth Co., N. J. **L.** N. Y. 1873.
1283, F. Beers's Atlas of Monroe Co., Pa. **L.** N. Y. 1875.
1271, F. Beers's Atlas of Schuylkill Co., Pa. **L.** N. Y. 1875.
1267, F. Beers's Atlas of Somerset Co., Pa. **L.** N. Y. 1876.
1278, F. Everts's Atlas of Dauphin Co., Pa. **L.** Phila. 1875.
1277, F. Everts's Atlas of Erie Co., Pa. **L.** Phila. 1876.
1287, F. Everts and Stewart's Atlas of Mercer Co., N. J. **L.** N. Y. 1873.
1264, F. Hopkins's Atlas of Allegheny Co., Pa. **L.** Phila. 1876.
1276, F. Hopkins's Atlas of Baltimore Co. **L.** Phila. 1877.
1285, F. New Jersey and Delaware Boundary. **L.** Trenton, 1873.
(*Gift of John Clement, Esq.*)

1265, F. Nichols's Atlas of Armstrong Co., Pa. **L.** Phila. 1876.

1266, F. Nichols's Atlas of Centre Co., Pa. **L.** Phila. 1874.

1284, F. Rose's Atlas of the N. J. Coast. **L.** Phila. 1878.

1268, F. Scott's Atlas of West Philadelphia. **L.** Phila. 1878.

1453, Q. Scott's Map of Long Branch. **L.** Phila. 1877.

22752, D. Smith's Map of Philadelphia. Phila. 1878.

[NOTE.—To complete its set of Atlases of the [66] Counties of Pennsylvania, the Loganian Library still lacks Clarion, Clinton, Columbia, Fulton, Mercer, Mifflin, Montour, Perry, Pike, Potter, Sullivan, Warren, and Wyoming.]

CLASS Y. BIBLIOGRAPHY.

22940, D. Beers's American Literature. N. Y. 1878.

50052, O. Bond's Catalogue of MSS. in B. M. vol. 2. **R.** Lond. 1877.

10028, Q. Brunet—La Relieure Ancienne et Moderne. **R.** Paris, 1878.

21500, O. Bulletin du Bibliophile, 43me année. Paris, 1876.

5004, F. Cameron—Anglo-Saxon MSS. **R.** Southampton, 1878.

21535, O. Catalogue of the Athenæum Library, 3 vols. Lond. 1877.
(*Gift of the Librarian.*)

21682, O. Catalogue of Haverhill Pub. Library.
(*Gift of the Trustees.*) Haverhill, 1878.

21504, O. Catalogue of the Taunton Public Library. Taunton, 1878.
(*Gift of the Librarian.*)

1875, F. Deed to Library Co. from H. J. Williams, Ex'r of Dr. Rush's Estate. Phila. 1878.

21518, O. Dewey's Classification of a Library. Amherst, 1876.

10021, Q. Douglas—Chinese Books in the B. M. **R.** Lond. 1877.

10023, Q. Haas—Sanscrit and Pali Books in the B. M. **R.** Lond. 1876.

21627, O. Pamphlets Relating to the Library Company. Phila. 1877–8.

21601, O. Pettengill's Newspaper Directory. N. Y. 1878.
(*Gift of the Compiler.*)

50031, O. Rogers's Private Libraries of Providence.
R. Providence, 1878.

22928, D. Shepherd's Bibliography of Ruskin. Lond. 1878.

21519, O. Stevens—Am. Books in the B. M. Lond. 1866.

2668, D. Summa Rosella. Per Baptistam Trovamalam. **L.** Venitiis, 1495.

3613, Q. Transactions in Conference of Librarians.
Lond. 1878.

21834, O. Tyler's Hist. of Am. Literature, 2 vols.
N. Y. 1878.

50042, O. Weber's Indian Literature. **R.** Lond. 1878.

21802, O. Wheatley—What is an Index? Lond. 1878.

50046, O. Willshire—Playing Cards in the B. M.
R. Lond. 1876.

JULY, 1879.

BULLETIN OF THE LIBRARY COMPANY OF PHILADELPHIA.

NEW SERIES, No. 3.

ROOMS, FIFTH AND LIBRARY STREETS,
ALSO
RIDGWAY BRANCH, INCLUDING LOGANIAN LIBRARY, BROAD AND CHRISTIAN STREETS.

(OPEN FROM 9 A. M. TO 5 P. M.)

[NOTE.—Members are allowed to open an account at the Ridgway Branch and take out the usual number of books without regard to the state of their account at the Library.]

LIST OF THE MORE IMPORTANT BOOKS ADDED SINCE JANUARY, 1879.

(The letter **R** indicates the Ridgway Branch.)

PERIODICALS, CONTINUATIONS, ETC.

3426, Q. Academy, vol. 14. Lond. 1878.
14947, O. All the Year Round, N. S., vol. 21. Lond. 1878.
22345, D. American Almanac. Wash. 1879.
17698, O. American Naturalist, vol. 12. Phila. 1878.
18119, O. American Newspaper Directory. N. Y. 1879.
5231, O. Am. Jour. of Science, vol. 116. N. Haven, 1878.
19482, O. Anthropological Journal, vol. 7. Lond. 1878.
3130, Q. Appleton's Journal, N. S., vol. 5. N. Y. 1878.
2846, Q. Art Journal for 1878. N. Y. 1878.
2418, Q. Athenæum, part 2, 1878. Lond. 1878.
14532, O. Atlantic Monthly, vol. 42. Boston, 1878.
21884, O. Belgravia, vols. 35, 36, 37. Lond. 1878.
3378, Q. Birds of Colorado. Wash. 1878.

8700, O. Blackwood's Magazine, vol. 124. Edin. 1878.
17656, O. Board of State Charities. Boston, 1879.
12072, O. British Association's Report. Lond. 1879.
11437, O. British Quarterly, vol. 68. Lond. 1878.
21377, O. Burns's Works, vol. 5. Edin. 1879.
17329, O. Calendar State Papers, Colonial (1622). Lond. 1878.
17327, O. Calendar State Papers, Domestic (1651). Lond. 1878.
19103, O. Calendar State Papers, Home (1760). Lond. 1878.
17331, O. Calendar State Papers, Irish (1586). Lond. 1878.
13281, O. Camden Society's Publications, N. S., vols. 22, 23. Lond. 1878.
19317, O. Canadian Monthly, vol. 1. Toronto, 1878.
1848, F. Catalogue Mercantile Library, vol. 2. Brooklyn, 1878.
16444, O. Catholic World, vol. 27. N. Y. 1878.
12076, O. Chambers' Journal. Lond. 1878.
17547, O. Champlain's Voyages, vol. 2. Boston, 1878.
16998, O. City Ordinances. Phila. 1878.
12248, O. Congressional Documents, 54 vols. Wash. 1878.
17218, O. Contemporary Review, vol. 33. Lond. 1878.
2634, O. Curtis' Botanical Magazine, vol. 104. Lond. 1878.
1817, F. Daily Graphic. N. Y. 1878.
20279, O. Deutsche Rundschau, Band 16. Berlin, 1878.
3699, Q. Dick's Monthly Magazine, vol. 1. Rochester, 1878.
(*Gift of Benjamin G. Owen.*)
1765, F. Die Gartenlaube. Leipzig, 1878.
9502, O. Dublin Review, vols. 80, 81. Lond. 1878.
21465, O. Duncker's Hist. of Antiquity, vol. 2. Lond. 1879.
2993, O. Edinburgh Review, vol. 148. Lond. 1878.
22660, D. Entre'actes, troisième série. Paris, 1879.
13011, O. Finance Report U. S. Wash. 1878.
16264, O. Fortnightly Review, vol. 30. Lond. 1878.
8730, O. Fraser's Magazine, N. S., vol. 18. Lond. 1878.
11837, O. Gardeners' Monthly, vol. 20. Phila. 1878.
544, O. Gentleman's Magazine, vol. 243. Lond. 1878.

3384, Q. Geographical Magazine, vol. 5. Lond. 1878.
23057, D. Gladstone's Gleanings, vols. 3, 4. N. Y. 1879.
10840, O. Gopsill's Directory. Phila. 1879.
1725, F. The Graphic, vol. 18. Lond. 1878.
2794, Q. Grimm—Wörterbuch, Band 5. Leipzig, 1878.
7295, O. Hansard's Parl. Debates, Index. Lond. 1878.
12507, O. Harper's Magazine, vol. 57. N. Y. 1878.
1529, F. Harper's Weekly for 1878. N. Y. 1878.
22453, D. Harvard Catalogue for 1878. Cambridge, 1878.
(*Gift of Justin Winsor, Esq.*)
3378, Q. Hayden's Atlas of Colorado. Wash. 1877.
1386, F. Illustrated London News, vol. 73. Lond. 1878.
20047, O. International Review, vol. 5. N. Y. 1878.
6126, O. Journal Franklin Institute, vol. 106. Phila. 1878.
11626, O. Journal Geological Society, vol. 34. Lond. 1878.
13485, O. Journal Society of Arts, vol. 26. Lond. 1878.
16999, O. Journals of Councils. Phila. 1878.
21382, O. Journal U. Service Institution, vol. 21. Lond. 1878.
21419, O. Kentucky Report of Agriculture. Frankfort, 1879.
(*Gift of the Bureau.*)
1845, F. L'Art, tomes 3, 4. Paris, 1878.
21852, O. La Monnaie dans l'antiquité, tome 3. Paris, 1879.
17450, O. Land Office Report. Wash. 1878.
3539, Q. Lefroy's Bermuda Islands, vol. 2. Lond. 1879.
2641, Q. Legislative Record, 2 vols. Harrisburg, 1878.
3522, Q. Le Tour du Monde, part 2, 1878. Paris, 1878.
3521, Q. Library Journal, vol. 3. N. Y. 1878.
17767, O. Lippincott's Magazine, vol. 22. Phila. 1878.
11138, O. Littell's Living Age, vol. 24. Boston, 1878.
21649, O. Longfellow's Poems of Places, 8 vols. Bost. 1879.
15174, O. Macmillan's Magazine, vol. 38. Lond. 1878.
3545, Q. Magazine American History, vol. 2. N. Y. 1878.
11734, O. Mass. Hist. Society Proceedings. Boston, 1879.
12244, D. Men of the Time, 10th ed. Lond. 1879.
21400, O. Metallurgical Review, vol. 2. N. Y. 1878.
3056, Q. The Nation, vol. 27. N. Y. 1878.
(*Gift of John Jay Smith.*)

15370, O. National Quarterly, vols. 36, 37. N. Y. 1878.
3143, Q. Nature, vols. 17, 18. Lond. 1878.
12187, O. N. E. Genealogical Register, vol. 32. Bost. 1878.
1309, Q. (Log.) Nuova Antologia, vols. 41, 42. Roma, 1878.
16802, O. New Englander, vol. 37. New Haven, 1878.
21175, O. Nineteenth Century, vol. 4. Lond. 1878.
567, F. North American. Phila. 1878.
4850, O. North American Review, vol. 127. N. Y. 1878.
2575, Q. Notes and Queries, 5th ser., vol. 9. Lond. 1878.
19799, O. Ohio Auditor's Report. Columbus, 1879.
3332, Q. Old and New London, vol. 6. Lond. 1878.
19766, O. Ordnance Report. Wash. 1878.
(*Gift of Gen. S. V. Benêt, U. S. A.*)
3091, O. (Log.) Pa. Geological Survey, vol. 5. Harrisburg, 1878.
1760, F. Pall Mall Budget, vol. 20. Lond. 1878.
3268, Q. Patent Office Report. Wash. 1878.
20241, O. Penna. Archives, Appendix. Harrisburg, 1878.
18638, O. Penn Monthly, vol. 9. Phila. 1878.
21396, O. Pennsylvania Magazine, vol. 2. Phila. 1878.
3090, O. (Log.) Pierer's Conversations-Lexicon. B. 15. Oberhausen, 1878.
2617, Q. P. O. London Directory. Lond. 1878.
19444, O. Popular Science Monthly, vol. 13. N. Y. 1878.
18293, O. Popular Science Review, vol. 17. Lond. 1878.
1855, F. The Portfolio. Lond. 1878.
19527, O. Postmaster-General's Report. Wash. 1878.
3265, Q. Potter's American Monthly, vol. 11. Phila. 1878.
1598, F. The Press. Phila. 1878.
14798, O. Princeton Review, vols. 7, 8. N. Y. 1878.
1456, F. Public Ledger. Phila. 1878.
15269, O. Public Library Bulletins, vol. 3. Boston, 1878.
19379, O. Publishers' Weekly, vol. 14. N. Y. 1878.
1846, F. Puck, Band 2. N. Y. 1878.
2414, Q. Punch, vol. 75. Lond. 1878.
17591, O. Quarterly Journ. of Science, vol. 15. Lond. 1878.

4018, O. Quarterly Review, vol. 146. Lond. 1878.
18708, O. Ranke's Werke, Band 42. Leipzig, 1878.
20859, D. Records of the Past, vol. 11. Lond. 1879.
20166, O. Report Eastern Penitentiary. Phila. 1879.
(*Gift of Richard Vaux, Esq.*)
18762, O. Report of City Trusts. Phila. 1879.
(*Gift of Hon. H. M. Phillips.*)
16062, O. Report of Secretary of Navy. Wash. 1878.
21965, O. Report U. S. Mint. Wash. 1878.
2606, O. (Log.) Revue Archéologique, tome 35. Paris, 1878.
12250, O. Revue des Deux Mondes, 6 vols. Paris, 1878.
1539, F. Saturday Review, vol. 46. Lond. 1878.
1478, F. Scientific American, vol. 39. N. Y. 1878.
18788, O. Scribner's Monthly, vol. 17. N. Y. 1879.
15441, O. Smithsonian Mis. Coll, vol. 14. Wash. 1878.
14137, O. Smithsonian Report. Wash. 1878.
17432, O. Southern Review, vol. 24. Balt. 1878.
21373, D. Speaker's Garland, vol. 4. Phila. 1878.
1363, F. The Spectator, vol. 51. Lond. 1878.
17955, D. Statesman's Year Book. Lond. 1879.
21513, O. St. Nicholas, vol. 5. N. Y. 1878.
1491, F. Sunday Dispatch, vol. 20. Phila 1878.
3208, Q. Survey 40th Parallel : Atlas. Wash. 1876.
13105, D. Tales from Blackwood, vols. 7–13. Edin. 1878.
15228, O. Temple Bar, vol. 54. Lond. 1878.
28971, D. Theatre de campagne, tomes 4, 5 Paris, 1879.
1716, F. Vanity Fair, vol. 20. Lond. 1878.
18338, O. Van Nostrand's Engineering Mag., vol. 19. N. Y. 1878.
3283, Q. Washington Astronomical Observations. Wash. 1878.
11131, O. Watson's Annals, vol. 3. Phila. 1879.
16956, O. Watts' Dict. of Chemistry, 3d Sup. Lond. 1879.
9284, O. Westminster Review. Lond. 1878.
18409, D. Whitaker's Almanac. Lond. 1879.
9039, D. Year Book of Facts. Lond. 1879.

Class A. RELIGION.

22022, O. Abbey's English Church in the Eighteenth Century. 2 vols. Lond. 1878.

22996, D. African M. E. Hymn Book. Phila. 1856.
(*Gift of Col. John P. Nicholson.*)

50114, D. Ardle—Hymni Ecclesiæ. **R.** Oxonii, 1851.

10053, Q. Baudrand—Œuvres, 2 tomes. **R.** Paris, 1855.

23106, D. Baum's Rights of Rectors, etc. Phila. 1879.

10032, Q. Biblia, übersetzung Luthers.
R. Germantown, Saur, 1776.
(*Gift of W. Few Smith, Esq.*)

10063, Q. Bille—Duodecim Missæ. **R.** Mechliniæ, 1830.

10052, Q. Breviarium Romanum, Tomi iv.
R. Mechliniæ, 1848.

50137, D. Capefigue—Histoire des Juifs. **R.** Brux. 1834

23146, D. Cook's Monday Lectures—Marriage. Bost. 1879.

21910, O. Darmstetter—Ormazd et Ahriman. Paris, 1877.

10054, Q. Fléchier—Œuvres, 2 tomes. **R.** Paris, 1855.

21921, O. Geikie's English Reformation. N. Y. 1879.

28172, D. Giles on the Nature of Spirit. Phila. 1876.
(*Gift of John C. Copper, Esq.*)

50055, D. Graduale Romanum. **R.** Mechliniæ, 1859.

50051, D. Kyriale. **R.** Balt. 1861.

22983, D. Lawrence—Do they Love us yet? N. Y. 1879.

23167, D. Mahan's Church History. N. Y. 1878.

50076, D. Mahoney's Monasteries of Italy.
R. Hartford, 1851.

10049, Q. Migne—Histoire de discipline ecclesiastique.
R. Paris, 1856.

10048, Q. Migne—Histoire de l'Eglise, 4 tomes.
R. Paris, 1854.

10050, Q. Migne—Histoire des cardinaux. **R.** Paris, 1857.

10055, Q. Migne—Patrologia, Tomi x. **R.** Paris, 1856.

5015, F. Missæ defunctorum. **R.** Mechliniæ, 1846.

21904, O. Müller's Origin of Religion. Lond. 1878.

50179, D. Ouranion Manna. **R.** Athenesi, 1853.

23170, D. The Peace Parliament. Boston, 1879.

23031, D. Potter's History of Grace Church. N. Y. 1878.
21912, O. Shipley's Principles of the Faith. Lond. 1879.
22012, O. Sitcourt on Anglican Ordination. Lond. 1873.
23066, D. Stanley's Addresses and Sermons. N. Y. 1879.
50135, D. Synopsis Hiera. **R.** Benetia, 1852.
23011, D. Thompson's Church in Brittany. Lond. 1878.
10051, Q. Vallée—Histoire de Protestantisme. **R.** Paris, 1856.
50056, D. Vesperale Romanum. **R.** Mechliniæ, 1859.

(*The following are the gift of R. Case Clark, Esq.*)

23112, D. Bacon's Reign of God. Baltimore, 1878.
23154, D. Bible Teachings in Nature. Lond. 1875.
23084, D. Bishop Stevens' Sermons. N. Y. 1879.
23155, D. Breed—Feeding on Christ. Phila. 1878.
23129, D. Craighead's Scotch Church in America. Phila. 1878.
23110, D. Cook's Monday Lectures—Conscience. Boston, 1879.
23109, D. Cook's Monday Lectures—Heredity. Bost. 1879.
21989, O. Dear Old Stories. N. Y. 1877.
23128, D. Historical Foundation of Christianity. Phila. 1878.
21959, O. Hodge on Church Polity. N. Y. 1878.
21960, O. Hodge's Essays and Reviews. N. Y. 1879.
23134, D. Mears' Heroes of Bohemia. Phila. 1879.
23124, D. Newton—The Wicket Gate. N. Y. 1879.
23119, D. Newton's King in His Beauty. Lond. 1879.
23156, D. Old Humphrey's Works. Lond. n. d.
21984, O. Oosterzee's Practical Theology. N. Y. 1879.
23116, D. Palmer on Religious Opinions. N. Y. 1877.
23115, D. Palmer's True Success in Life. N. Y. 1873.
21987, O. Popular Commentary N. Test. N. Y. 1879.
21988, O. Pusey on Daniel the Prophet. Lond. 1868.
3641, Q. Pusey on the Minor Prophets. Oxford, 1877.
23133, D. Schaff's Christ in Song. N. Y. 1868.
21991, O. Spiritual Songs, with Music. N. Y. 1878.
23118, D. Story of the Bible. Phila. 1878.

23151, D. St. Paul at Athens. N. Y. 1879.
23021, D. Temperance Tracts, 9 vols. N. Y. 1878.
23135, D. Vaughan's Sermons. Lond. 1878.
21902, O. Vogan on the Eucharist. Lond. 1871.
23117, D. Weir on Home Worship, Phila. 1879.

Class E. JURISPRUDENCE.

10061, Q. André—Droit Canon. **R.** Paris, 1859.
21986, O. Schomberg on Roman Law. Oxford, 1785.
(*Gift of Miss Mary D. Fox.*)

Class I. SCIENCES AND ARTS.

21950, O. Allen on the Color Sense. Boston, 1879.
23026, D. Allen—The Blessed Bees. N. Y. 1878.
23000, D. Angell on Care of the Eyes. Boston, 1878.
23040, D. C. Beecher on Spiritual Manifestations. Boston, 1879.
3665, Q. Bernhardt—Dans les nuages. Paris, 1879.
5008, F. Bitard—L'Exposition de Paris. **R.** Paris, 1878.
23166, D. Blaikie—How to get Strong. N. Y. 1879.
23046, D. Caro—La pessimisme. Paris, 1878.
23121, D. Carpenter's Physiology of Temperance. Lond. 1853.
50250, O. Centennial Exhibition Reports, 6 vols. **R.** Phila. 1878
1905, F. Chefs-d'œuvre d'Art. Paris, 1878.
23077, D. Church Almanac. N. Y. 1850 to 1869.
(*Gift of Benjamin F. Owen.*)
3706, Q. Clarke's School for the Organ. Boston, n. d.
(*Gift of R. Case Clark, Esq.*)
22017, O. Coal: its History and Uses. Lond. 1878.
21903, O. Conway on Demonology, 2 vols. N. Y. 1879.
10065, Q. The Crayon, 6 vols. **R.** N. Y. 1855–59.
23050, D. De Garmo's Dance of Society. N. Y. 1879.
21985, O. De l'alcool et des anesthetiques. Paris, 1860.
(*Gift of R. Case Clark, Esq.*)
22023, O. Des Mousseux—La Magie. Paris, 1860.

5009, F. Devereux—Views of the Mediterranean.
R. Lond. 1847.

10046, Q. Dictionnaire d'archéologie sacrée.
R. Paris, 1851.

10045, Q. Dictionnaire d'économie charitable, 4 tomes.
R. Paris, 1855.

10047, Q. Dictionnaire des erreurs sociales. **R.** Paris, 1852.

5014, F. Flaxman's Illustrations of Æschylus.
R. Lond. 1831.

5013, F. Flaxman's Illustrations of Hesiod.
R. Lond. 1817.

23162, D. Flint on Muscular Power. N. Y. 1878.

21875, O. French's Art in Connecticut. Boston, 1879.

3638, Q. Gardner's Centennial Exhibition. Phila. 1878.

22984, D. The German (Dance). Chicago, 1879.

3705, Q. Goshorne on the Homograph. Phila. 1879.
(*Gift of the Author.*)

23064, D. Goupil—Painting on China. Lond. 1877.

23082, D. Hæckel's Evolution of Man, 2 vols. Lond. 1879.

22969, D. Harris' Talks on Manures. N. Y. 1878.

21979, O. Harvey on Paper Money. Lond. 1879.

23105, D. Health Primers—The House. N. Y. 1879.

23113, D. Hibberd's Amateur's Rose Book. Lond. 1878.

22975, D. Hoffmann's Drawing-room Amusements.
Lond. 1879.

23052, D. Hoffman's Modern Chemistry. Lond. 1865.

22985, D. Holbrook's Hygiene of the Brain. N. Y. 1878.

23104, D. Holland's Reign of the Stoics. N. Y. 1879.

23051, D. Hughes on the Currency Question. N. Y. 1879.

21949, O. Hulme's Familiar Wild Flowers. Lond. 1879.

23169, D. Hunt's Hints on Drawing. Boston, 1879.

21990, O. Johnson on Thorough Bass. Boston, 1878.

3710, Q. Kiernan on Horseshoeing. Wash. 1871.

21922, O. Kingzett's Alkali Trade. Lond. 1877.

3714, Q. Kunstgeschichtliches Musterbuch.
Frankfort, 1878.

23143, D. Lessing's Prose Works. Lond. 1879.

10062, Q. Magasin catholique, illustré. **R.** Paris, 1857.

*

23173, D. Mallock—Is Life Worth Living? N. Y. 1879.
23097, D. Manuels-Roret—Le Porcelanier. Paris, 1864.
50150, O. Matter—L'école d'Alexandrie, 3 tomes. **R.** Paris, 1844.
21906, O. McCook's Agricultural Art of Texas. Phila. 1879.
50105, O. Mengs—Œuvres complêtes. **R.** Paris, 1786.
22987, D. Miles on Stock Breeding. N. Y. 1879.
23100, D. My Experience in a Lunatic Asylum. Lond. 1879.
21944, O. National Dispensatory. Phila. 1879.
23147, D. O'Flanagan—The Irish Bar. Lond. 1879.
5007, F. Orlando Furioso, illustré par Doré. **R.** Paris, 1879.
23114, D. Paradoxical Philosophy. Lond. 1878.
21967, O. Mrs. Mark Pattison's Renaissance of Art in France, 2 vols. Lond. 1879.
50102, O. Peligot—La Verre. **R.** Paris, 1877.
1904, F. Plassman's Gothic Ornaments. Leipzig, 1877.
21963, O. Portugal in the Centennial. Phila. 1876.
3657, Q. Powell's Arid Region of U. S. Wash. 1878.
23158, D. Pratt's American Bicyclar. Boston, 1879.
21885, O. Prescott on the Telephone. N. Y. 1879.
3640, Q. Proclus—translated by Taylor. 2 vols. Lond. 1876.
22989, D. Proctor—The Moon. N. Y. 1878.
50135, O. Ranalli—Le belle arti in Italia. **R.** Firenze, 1845.
21877, O. Redgrave's English Artists. Lond. 1878.
21886, O. Redgrave's Water-color Paintings. Lond. 1877.
21966, O. Redogörelser för Werldsutställningen. (*Gift of the Swedish Consul.*) Stockholm, 1877.
3664, Q. Reed's Telegraph in America. N. Y. 1879.
50265, O. Report of Chief Signal Officer. **R.** Wash. 1879. (*Gift of Gen. Albert J. Myer, U. S. A.*)
21864, O. Roscher's Political Economy, 2 vols. N. Y. 1878.
50266, O. Rush on the Voice. **R.** Phila. 1879.
21940, O. Rush on the Voice, new edition. Phila. 1879.
10031, Q. Ruskin on Turner's Drawings. Lond. 1878.
23099, D. Salvetat—Leçons de ceramique, 2 tomes. Paris, 1857.

50235, O. Scriptores rei rusticæ, Tomi ix. **R.** Lipsiæ, 1794.
21892, O. Sherman on Finance. N. Y. 1879.
50146, O. Jules Simon—L'école d'Alexandrie.
R. Paris, 1845.
22992, D. Social Etiquette of New York. N. Y. 1879.
23073, D. Stow on Probate Confiscation. Boston, 1878.
(*Gift of G. M. Davis, Esq.*)
21939, O. Thibaut on Purity in Music Lond. 1877.
21891, O. U. S. Entomological Report. Wash. 1878.
23103, D. Vors—Bibelots and Curios. N. Y. 1879.
23159, D. Walker on Money and Trade. N. Y. 1879.
21874, O. Weston on the Silver Question. N. Y. 1878.
21894, O. Wight's Improved Breed of Horses. Dublin, 1876.
(*Gift of Henry C. Baird, Esq.*)
23055, D. Williams on Greenhouse Plants, 2 vols.
Lond. 1876.

Class O. BELLES-LETTRES.

22991, D. About Some Fellows. Lond. 1878.
5028, F. The American Sentinel, 2 vols.
(*Gift of Brinton Coxe, Esq.*) **R.** Phila. 1836–38.
22977, D. Arnold's English Literature. N. Y. 1879.
23122, D. Mathew Arnold's Mixed Essays. N. Y. 1879.
21865, O. Ayrton's Child Life in Japan. Lond. 1879.
21932, O. The Baby's Bouquet. Lond. 1878.
21888, O. Bagehot's Literary Studies, 2 vols. Lond. 1879.
21870, O. Balzac's Correspondence, 2 vols. Lond 1878.
50192, D. Bell's Songs from the Dramatists.
R. Lond. 1854.
23006, D. Berlioz—Correspondence. Paris, 1879.
23168, D. Browning's Dramatic Idyls. Lond. 1879.
22986, D. Bunce on Fairy Tales. Lond. 1878.
23161, D. Burroughs' Locusts and Wild Honey. Bost. 1879.
23171, D. George Eliot's Impressions of Theophrastus Such. N. Y. 1879.
21915, O. Ellacomb's Plant Lore of Shakspeare.
Exeter, 1878.
23095, D. Fenelon's Letters to Women. N. Y. 1878.

3667, Q. Franklin Square Library, 5 vols. N. Y. 1879.
23123, D. Freiligrath—Gedichte. Stuttgart, 1877.
1902, F. Galignani's Messenger, 32 vols. Paris, 1862–67.
(*Gift of the late Thomas Balch, Esq.*)
23057, D. Gladstone's Gleanings, 4 vols. N. Y. 1879.
3658, Q. Goethe's Faust. By Swanwick. Lond. 1879.
23023, D. Goodale's Apple-blossoms (Poems). N. Y. 1879.
22981, D. Hayward's Selected Essays, 2 vols. Lond. 1878.
23087, D. Heine's Poems. By Martin. Edin. 1879.
23138, D. Heine's Wit, Wisdom, and Pathos. Lond. 1879.
3659, Q. Lamb's Tales from Shakspeare. N. Y. 1879.
23094, D. Lasalle—Treize Salles de l'opéra. Paris, 1875.
22994. D. Legouvé on Reading as a Fine Art. Lond. 1879.
23136, D. Lenau—Gedichte. Berlin, 1878.
22974, D. Lessing's Dramatic Works, 2 vols. Lond. 1878.
50123, D. Louis, King of Bavaria—Carmina.
R. Vesaliæ, 1838.
50044, D. Moore—Cantus Hibernici. **R.** Londini, 1835.
3662, Q. Morley's English Plays. Lond. 1878.
21947, O. Nibelungen Lied—von Simrock. Stuttgart, 1877.
5027, F. The Pennsylvanian (newspaper), 51 vols.
(*Gift of Brinton Coxe, Esq.*) **R.** Phila. 1832–59.
23090, D. Pezzi's Aryan Philology. Lond. 1879.
50081, D. The Potomac Muse. **R.** Richmond, 1825.
23111, D. Quackenbos' Ancient Literature. N. Y. 1879.
(*Gift of R. Case Clark, Esq.*)
23025, D. Shakspeare's Doubtful Plays. Leipzig, 1869.
23046, D. Shakspeare's Romeo and Juliet (Rolfe's ed.).
N. Y. 1879.
23137, D. Sketches from Shady Places. Lond. 1879.
50050, D. Sophocles on Greek Pronunciation.
R. Cambridge, 1854.
5020, F. Stephani Thesaurus Græcæ linguæ,
Tomi xiv. **R.** Paris, 1831.
21976, O. Bishop Thirlwall's Essays. Lond. 1879.
50041, D. Toland's Miscellaneous Works. **R.** Lond. 1747.
23093, D. Tullien—La cour et l'opéra. Paris, 1878.
21887, O. Veron's Æsthetics. Lond. 1879.
23028, D. Mary Wollstonecraft's Letters. Lond. 1879.

FICTION.

26025, D. A French Heiress. Lond. 1878.
26059, D. A Good Name. By Boyd. Phila. 1879.
(*Gift of R. Case Clark, Esq.*)
26056, D. Airy Fairy Lilian. Phila. 1879.
26024, D. As it may Happen. Phila. 1879.
26044, D. At a High Price. Boston, 1879.
26210, D. Bohemian. By C. DeKay. N. Y. 1878.
26041, D. Bonne-Marie. By Gréville. Phila. 1879.
26062, D. Boys of Eastwick. Phila. 1876.
(*Gift of R. Case Clark, Esq.*)
26042, D. Castle Hohenwald. By Mrs. Wister.
Phila. 1879.
26058, D. Christmas Jack. By Rand. Phila. 1879.
(*Gift of R. Case Clark, Esq.*)
26026, D. Diary of a Woman. By Feuillet. N. Y. 1879.
26011, D. Dick Sands. By Jules Verne. N. Y. 1879.
26046, D. Doris Barugh. By Macquoid. 3 vols.
Lond. 1878.
26063, D. Dournof. By Henry Gréville. Phila. 1879.
25047, D. Dr. Mortimer's Patient. N. Y. 1878.
26012, D. Effie's Game. By Claxton. 2 vols.
Lond. 1873.
26027, D. Ekkehard. Leipzig, 1872
26055, D. Falconberg. By Boyeson. N. Y. 1879.
26049, D. Forget-me-nots. By Kavanagh. Lond. 1878.
26072, D. Freda. Lond. 1879.
26048, D. Hathercourt Rectory, 3 vols. Lond. 1878.
26052, D. High-water Mark. Phila. 1879.
26009, D. House by the Works. By Garrett. N. Y. 1878.
26053, D. In the Mist. By Rose Porter. N. Y. 1879.
26054, D. Jarl's Daughter. By Burnett. Phila. 1879.
26069, D. Jean Lindsay. N. Y. 1879.
(*Gift of R. Case Clark, Esq.*)
26015, D. John-a-Dreams. N. Y. 1878.
26031, D. Junia, 3 vols. Lond. 1878.
26060, D. Lady Damer's Secret. N. Y. 1879.
26039, D. Lady of the Aroostook. By Howells.
Boston, 1879.
26020, D. Lindsay's Luck. By Burnett. N. Y. 1878.
26040, D. Lord Strahan. Phila. 1879.
26029, D. Lost Battle. Leipzig, 1878.
26034, D. Modern Fishers of Men. N. Y. 1879.
26045, D. Monks of Thelema. Toronto, 1878.
26070, D. My Desire. By Warner. N. Y. 1879.

26037, D. My Guardian. N. Y. 1879.
26073, D. Old Creole Days. N. Y. 1879.
26067, D. Old Portmanteau. Phila. 1879.
(*Gift of R. Case Clark, Esq.*)
26008, D. Paper City. By D. R. Locke. Boston, 1879.
26013, D. Pastorals of France. Lond. 1878.
26033, D. Philomène's Marriages. By Greville. Phila 1879.
26032, D. Pretty Little Countess Zina. Phila. 1878.
26022, D. Return of the Native. By Hardy. N. Y. 1878.
26056, D. Rhona. By Mrs. Forrester. Phila. 1879.
26068, D. Rose Dunbar's Mistake. N. Y. 1879.
(*Gift of R. Case Clark, Esq.*)
26064, D. Rudder Grange. N. Y. 1879.
26050, D. Secret of the Andes. Cin. 1879.
26028, D. Signor Monaldini's Niece. Boston, 1879.
26038, D. Strange Tales. By Grenville Murray. Leipzig, 1879.
26016, D. Sunshine and Snow. Lond. 1879.
26019, D. Tales of Paul Heyse, translated. N. Y. 1879.
26051, D. The Barque Future. Chicago, 1879.
26014, D. The Europeans. By James. Boston, 1879.
26071, D. The Green Hand. By Crupples. Lond. 1879.
26065, D. The Hour Will Come. By Hillern. 2 vols. Lond. 1879.
26023, D. The Man who Tramps. Indianapolis, 1878.
26066, D. The Puritan and the Quaker. N. Y. 1879.
21905, O. Uncle Tom's Cabin, new ed. Boston, 1879.
26021, D. Vulture Maiden. By Hillern. Leipzig, 1876.

FRENCH.

29376, D. Bonne-Marie. Par Gréville. Paris, 1879.
29373, D. Capitaine Fracasse. Paris, 1876.
29384, D. Clarissa. Par Daudet. Paris, 1879.
29380, D. Elle et lui. Par George Sand. Paris, 1869.
29382, D. Famille de Germandie. Par Sand. Paris, 1877.
29374, D. Idée de Jean Têterol. Paris, 1878.
29375, D. Le Clou au couvent. Paris, 1878.
29385, D. Le Médecin des folles, 4 tomes. Paris, 1879.
29386, D. L'épingle rose. Par Boisgobey. 3 tomes. Paris, 1879.
29378, D. Les païens innocents. Paris, 1878.
29389, D. Lui et Elle. Par De Musset. Paris, 1877.

29388, D. Mariages de Philomène. Par Gréville. Paris, 1879.
29381, D. Martin, l'enfant trouvé, 8 tomes. Brux. 1848.
29372, D. Plik et Plok. Paris, 1875.
29379, D. Roman de la duchesse. Paris, 1877.
29377, D. Roman d'un peintre. Paris, 1878.
29383, D. Un remords. Par Bentzon. Paris, 1878.
29377, D. Viveurs d'hier, par Lubomorski. Paris, 1879.

German.

30017, D. Gartenlaubenblüthen, von Werner. Leipzig, 1877.
30016, D. Gesprengte Fesseln, von Werner. Leipzig, 1878.
30013, D. Humoristicher Hansschatz, 6 Bde. Leipzig, 1877.
30018, D. Landolin von Reutershöfen. Berlin, 1878.
30015, D. Monika, von Otto Müller. Stuttgart, 1877.
30014, D. Neue Hiob, von Sacher Masoch. Stuttgart, 1878.

Italian.

50062, D. Raccolta di Novelle, 3 vols. **R.** Milano, 1810.

Spanish.

29999, D. El Solitario. Por Arlincourt. Phila. 1822.
29996, D. Gabriel Lambert. Por Dumas. Cadiz, 1849.
29998, D. La familia de Aloanda. Boston, n. d.
30000, D. La Galatea. Por Cervantes. Phila. 1810.
29997, D. Marianela. Por Galdos. Madrid, 1878.

Class U. HISTORY.

23157, D. A Continental Tour of Eight Days. Lond. 1878.
23072, D. A Further Account of New Jersey. Lond. 1876.
(*Gift of Brinton Coxe, Esq.*)
21983, O. Agriculture of Pennsylvania. Harrisburg, 1879.
5010, F. Allonis' Costume of Turkey. **R.** Lond. 1839.
23085, D. American Authors: Bryant. N. Y. 1879.
22999, D. Richard Anderson's Life. N. Y. 1879.
3703, Q. Andrews' Washington County, O. Cin. 1877.

21945, O. Annals of the War. Phila. 1879.
21957, O. Antiquarian Itinerary, 7 vols. Lond. 1815.
(*Gift of Richard Cadbury, Esq.*)
50155, O. Tomaso d'Aquino—Storia di. **R.** Milano, 1850.
23144, D. Arnot's Life. By Seeley. Boston, 1879.
50038, D. Atkinson's Worthies of Northumberland, 2 vols. **R.** Lond. 1851.
21869, O. Aylward's Transvaal of To-day. Lond. 1878.
21927, O. Ballantine's Marches through Persia. Bost. 1879.
10040, Q. Baron—Belgique Monumentale. **R.** Brux. 1851.
21974, O. Bartlett's From Egypt to Palestine. N. Y. 1879.
50103, O. Bastian—Die Culturländer des alten America, 2 Bde. **R.** Berlin, 1878.
23024, D. Beaconsfield. By Towle. N. Y. 1879.
21876, O. Beaconsfield's Life. By Hitchman. 2 vols. Lond. 1879.
23142, D. Beaconsfield's Life. By O'Connor. Lond. 1878.
22970, D. Bedell's Canterbury Pilgrimage. N. Y. 1878.
23139, D. Beecher's Letters from Florida. N. Y. 1879.
21913, O. Beerbohm's Wanderings in Patagonia. Lond. 1879.
23017, D. Beesley—The Gracchi and Marius. Lond. 1877.
21868, O. Yacoob Beg's Life. By Boulger. Lond. 1878.
50116, D. Benjamin of Tudela—Itinerarium. **R.** Antverpiæ, 1575.
21972, O. Machiavel Berlinois: ou Bismarck. Brux. 1871.
50237, O. Bibliothèque Americaine, 2 tomes. **R.** Paris, 1807.
21971, O. Sir George Biddlecombe's Autobiography. Lond. 1878.
23081, D. Bismarck. By Busch, 2 vols. Lond. 1879.
23045, D. Bismarck; Von Busch, 2 Bde. Leipzig, 1878.
21933, O. Blunt's Bedouins of the Euphrates. N. Y. 1879.
23107, D. Bridgman's Epitaphs from Copp's Hill. Boston, 1851.
21982, O. Bridgman's Pilgrims of Boston. N. Y. 1856.
3769, Q. The Brinton Family. Phila. 1879.
(*Gift of Dr. D. G. Brinton.*)

21882, O. Broglie—Le Secret du Roi, 2 tomes. Paris, 1878.
21975, O. Broglie—The King's Secret, 2 vols. Lond. 1879.
22018, O. Brown's Canoe Life in Guiana. Lond. 1877.
10036, Q. Brugsch—Histoire d'Egypte. **R.** Leipzig, 1859.
21923, O. Brugsch's Egypt under the Pharaohs, 2 vols. Lond. 1879.
22980, D. Bryant's Life. By Curtis. N. Y. 1879.
23048, D. Baroness Bunsen's Life, 2 vols. Lond. 1878.
23067, D. Baroness Bunsen's Life, 2 vols. N. Y. 1879.
21942, O. Burton's Land of Midian, 2 vols. Lond. 1879.
21943, O. Busch's Bismarck in the War, 2 vols N. Y. 1879.
23101, D. B. F. Butler's Life. Boston, 1879.
21970, O. Cabinet de Badinguet. Brux. 1871.
22025, O. Campion's On Foot in Spain. Lond. 1879.
50138, D. Capefigue—Histoire de France, 26 tomes. **R.** Brux. 1834.
23058, D. Capes' Age of the Antonines. Lond. 1876.
23015, D. Capes' Early Roman Empire. Lond 1877.
21980, O. Centennial Celebration. Princeton, Mass 1860.
23130, D. Clark's Life in Japan. N. Y. 1878.
22972, D. Wm. Cobbett's Life, 2 vols. Lond. 1878.
23174, D. Codman's Round Trip (to California). N.Y. 1879.
3708, Q. Colby's Visitation of Somerset. Lond. 1876.
50040, D. Congreve's Roman Empire. **R.** Lond. 1855.
23150, D. Cooke—The Old Dominion. N. Y. 1879.
23080, D. Cowan's Southwestern Penna. Greensburg, 1878.
(*Gift of the Author.*)
21954, O. Mad. A. Craven—Reminiscences. Paris, 1879.
21907, O. Bishop Cummins' Memoir. N. Y. 1878.
21955, O. Cunynghame's South Africa. Lond. 1879.
21872, O. Daudet—La terreur blanche. Paris, 1878.
50029, D. Denina—Rivoluzioni d'Italia. **R.** Firenze, 1820.
21871, O. Robert Dick's Life. By Smiles. Lond. 1878.
23086, D. Distinguished Russians. By Bunnett. Lond. 1873.
22013, O. Dixon's British Cyprus. Lond. 1879.
21879, O. Dixon's Royal Windsor, 2 vols. Lond. 1879.
1900, F. Documentos para la Florida. Lond. 1867
22016, O. Elton's Central Africa Lond. 1879.

3701, Q. Emerson's History of Douglas. Boston, 1879.
23149, D English Men of Letters. Burns. N. Y. 1879.
23065, D. English Men of Letters. De Foe. N. Y. 1879.
22998, D. English Men of Letters: Goldsmith. N. Y. 1879.
22997, D. English Men of Letters: Hume. N. Y. 1879.
23148, D. English Men of Letters. Spenser. N. Y. 1879.
23092, D. Episode de la Commune. Brux. 1873.
10033, Q. Explorations for Canal at Darien. **R.** Wash. 1874.
5019, F. Fashion Plates. **R.** Paris, 1870–73.
(*Gift of Col. J. P. Nicholson.*)
21866, O. Fersen, et la cour de France, 2 tomes. Paris, 1878.
21881, O. Finn's Stirring Times, 2 vols. Lond. 1878.
21897, O. Fletcher's Brazil, Ninth Ed. Boston, 1879.
23010, D. Henry O. Flipper's Autobiography. N. Y. 1878.
21873, O. Forbes' British Burma. Lond. 1878.
23079, D. Fry—Army Sacrifices. N. Y. 1879.
3702, Q. Galilée—Procès de. Rome, 1877.
23012, D. Galileo Galilei: par Chasles. Paris, 1862.
3704, Q. GALLERY OF PORTRAITS, 7 vols. S. D. U. Knowledge, 1835.
(*Gift of R. Case Clark, Esq.*)
23056, D. Gamekeeper at Home. Boston, 1879.
22971, D. Geary's Through Asiatic Turkey. 2 vols. Lond. 1878.
21977, O. Gilman's History of Norwich, Ct. Boston, 1879.
3642, Q. Gladstone from Judy's point of view. Lond. 1878.
22976, D. Godfrey-Faussett: Memorials of. Lond. 1878.
23014, D. Goethe and Schiller. By Boysen. N. Y. 1879.
23145, D. Emily B. Gould—Memorials of. N. Y. 1879.
10037, Q. Greece—Government Publications (in modern Greek). **R.** Athens, 1852.
3656, Q. Guizot—Histoire de la France. Paris, 1878.
23131, D. Dr. Wm. Gunton's Autobiography. Wash. 1878.
(*Gift of the Author.*)
23160, D. Hamerton's Modern Frenchmen. Bost. 1878.
23030, D. Hamilton's Poets Laureate of England. Lond. 1879.

21951, O. Haskins' First Artillery U. S. A. Portland, 1879.
50115, O. Haxthausen—Études de la Russie,
3 tomes. **R.** Berlin, 1853.
21973, O. Hazard's Annals of Philadelphia. Phila. 1879.
21938, O. Hans Hendrick, the Arctic Traveller. Lond. 1878.
1906, F. Historischer Schul Atlas. Leipzig, 1877.
22990, D. Rev. Francis Hodgson's Life, 2 vols.
Lond. 1866.
21941, O. W. F. Hook's Life and Letters, 2 vols.
Lond. 1878.
21895, O. Hooker's Tour in Morocco. Lond. 1878.
21930, O. Francis Hopkinson's Life. By Hildeburn.
Phila. 1878.
(*Gift of Oliver Hopkinson, Esq.*)
50163, O. Horapollo—Hieroglyphica. **R.** Trajecti, 1727.
23007, D. Houssaye: Athènes, Rome, Paris. Paris, 1879.
23108, D. John Howard's Life. Providence, 1857.
21934, O. Howgate on Polar Colonization. Boston, 1878.
3644, Q. Hozier's Russo-Turkish War, 5 vols. Lond. 1878.
50168, O. Hubley's American Revolution. **R.**
Northumberland, 1805.
10039, Q. Hugo—France Pittoresque, 2 tomes.
R. Paris, 1835.
50119, D. Ulrich de Hutten—Vita. Tomi II. **R.**
Wolfenbuttel, 1717.
23043, D. Ihne's Early Rome. Lond. 1877.
21901, O. Inscriptions in St. Peter's, Phila. Camden, 1879.
50131, O. Instituti di Pubblica Carità in Roma,
2 vols. **R.** Roma, 1842.
23009, D. Irving's Life. By Hill. N. Y. 1879.
23089, D Istria—Femmes en Orient. Zurich, 1859.
23152, D. Ivey's Club Directory. Lond. 1879.
(*Gift of Dr Caspar Wister.*)
21878, O Jackson Family Genealogy. Phila. 1878.
21883, O. Jackson's Old Paris. Lond. 1878.
23047, D. Jacolliot—Voyage au Niger. Paris, 1879.
3713, Q. James' Communism in America. N. Y. 1879.
(*Gift of the Author.*)

23083, D. Joan the Maid (of Arc). N. Y. 1879.
22993, D. Dr. Samuel Johnson, By Hill. Lond. 1878.
22988, D. Dr. Samuel Johnson. By Mason. N. Y. 1879.
3707, Q. Jones' N. Y. in the Revolution, 2 vols. N. Y. 1878.
21920, O. Kemble's Records of a Girlhood. N. Y. 1879.
23071, D. Kemble's Record of a Girlhood, 3 vols. Lond. 1879.
23059, D. King's Travels in Europe. Wash. 1878.
50122, O. Lancetti—Poeti Laureati. **R.** Milano, 1839.
23091, D. L'homme de Sedan. Marseilles, 1870.
50104, D. Leopardi—Errori Degli Antichi. **R.** Firenze, 1846.
21969, O. Les Mirabeau. Par Loménie. 2 tom. Paris, 1879
50031, D. Liguori—Il Confessore Diretto. **R.** Roma, 1837.
22021, O. Lincoln's Letter to Hooker. Phila. 1879.
(*Gift of Col John P. Nicholson.*)
21994, O. L'UNIVERS, 24 tomes. Paris, 1842.
(*Gift of John S. Newbold, Esq.*)
23049, D. Machiavelli's Life. By Villari, 2 vols. Lond. 1878.
21911, O. Malleson's History of Afghanistan. Lond. 1878.
3643, Q. Manning's American Pictures. Lond. 1878.
23127, D. E. D. Mansfield's Memoirs. Cinn. 1879.
1898, F. Map of Turkey. Wash. 1877.
(*Gift of Gen. A. A. Humphreys, U. S. A.*)
21948, O. McCarthy's History of Our Own Times, 2 vols. Lond. 1879.
23088, D. McGill's Six Months in Ascension. Lond. 1878.
23018, D. Merivale's Roman Triumvirates Lond. 1877.
23005, D. Michiels—Le Gouvernement Autrichienne. Paris, 1879.
50209, O. Millot—Elemens d'Histoire, 15 tomes. **R.** Paris, 1800.
21937, O. Molière. By Mrs. Oliphant. Phila. 1879.
23062, D. Molière. By Mrs. Oliphant. Phila. 1879.
22019, O. Field Marshal Count Moltke. Lond. 1879.
22978, D. Motley's Life. By Holmes. Bost. 1879.
23004, D. Richard Muller's Life. N. Y. 1879.

5020, F. Muratori Delli Antichita Estensi. **R.** Modena, 1717.
23163, D. Newman's Apologia pro vita Sua. Lond. 1878.
21898, O. Nolte—Histoire des États Unis, 2 tomes. Paris, 1879.
3700, Q. Ollier's Russo-Turkish War. Lond. 1879.
3649, Q. Oriental Traditions, 7 vols. Lond. 1842.
23096, D. Our old Nobility. Lond. 1879.
23020, D. Page—Shakespeare's Portraits Lond. 1876.
23054, D. Pembar's Southern Woman's Story. N. Y. 1879.
21926, O. Pennsylvania Internal Affairs. Harrisburg, 1879.
(*Gift of J. Simpson Africa, Esq.*)
3647, Q. Pennypacker Reunion. Phila. 1877.
50175, D. Pietkiewicz—La Lithuanie. **R.** Brux. 1832.
22973, D. Pietoch—Wallfahrt nach Olympia. Berlin, 1879.
23068, D. Robert Pike's Life. N. Y. 1879.
23041, D. Pindar. By Morice. Phila. 1879.
50200, D. Pistolesi—Descrizione di Roma. **R.** Roma, 1852.
21964, O. Portraits aux dem XIX Jahrhundert. Berlin, 1878.
3663, Q. Powers' Tribes of California. Wash. 1877.
22014, O. Prejevalski's Central Asia. Lond. 1879.
21919, O. Proposed Reorganization of the Army. Wash. 1878.
50183, O. Ragkabes—Ta Hellenika. **R.** Athens, 1854.
23060, D. Rambaud—Histoire de la Russie. Paris, 1878.
21946, O. Rambaud's Ristory of Russia, 2 vols. Lond. 1879.
23140, D. Ratazzi—Espagne Moderne. Paris, 1873.
3645, Q. Rawle's Right Flank at Gettysburg. Phila. 1878.
(*Gift of the Author.*)
21965, O. Report—Director of the Mint. Wash. 1878.
21889, O. Report on the Railroad Riots. Harrisburg, 1878.
50158, O. Res Gestæ Saxonicæ. **R.** Hannoveræ, 1839.
3648, Q. Richardson's College Book. Boston, 1878.
23164, D. Robinson's Great Fur Land. N. Y. 1879.
23070, D. Rochechouart—Les Indes. Paris, 1879.
23069, D. Rochechouart—Pekin et Chine. Paris, 1878.
23175, D. Rydberg's Roman Days. N. Y. 1879.

50149, O. S. Francisco di Sales—Vita. **R.** Milano, 1843.
23125, D. Schaff—Through Bible Lands. N. Y. 1879.
21993, O. Bp. Selwyn's Life, 2 vols. N. Y. 1879.
50043, D. Seyffarth's Archæology. **R.** N. Y. 1857.
10035, Q. Seyffarth—Rudimenta Hieroglyphices. **R.** Lipsiæ, 1826.
23126, D. Simmonds' Products of the Sea. N. Y. 1879.
21914, O. Simon—Gouvernement de Thiers, 2 tomes. Paris, 1878.
21952, O. Simon's Government of Thiers. N. Y. 1879.
21928, O. Slafter on Prehistoric Implements. Boston, 1879.
(*Gift of the Author.*)
23141, D. Goldwin Smith's Destiny of Canada. Toronto, 1879.
10029, Q. Smith's History of Sennacherib. **R.** Lond. 1878.
3646, Q. Provost Smith's Life, vol. 1. Phila. 1879.
50251, O. Stanley's Africa, 2 vols. **R.** N. Y. 1878.
(*Gift of R. C. Clark, Esq.*)
21924, O. Stein's Life. By Seeley. 2 vols. Boston, 1879.
22982, D. Symondson's Abaft the Mast. Edin. 1876.
26043, D. Bayard Taylor's Life. Boston, 1878.
22024, O. Gen. Taylor's Destruction and Reconstruction. N. Y. 1879.
23026, D. Tegg on Meetings and Greetings. Lond. 1877.
21899, O. Tennessee Report on Agriculture. Nashville, 1878.
(*Gift of the Commissioner.*)
23029. D. Theo: B. Pryor's Life. San Francisco, 1879.
21956, O. M. Thiers' Life. By Le Goff. N. Y. 1879.
21893, O. Thom's British Directory. Lond. 1873.
21953, O. Thrall's History of Texas. St. Louis, 1879.
50034, D. Turgot—Mémoires. **R.** Phila. 1782.
23063, D. Turner's Life. By Hamerton. Boston, 1879.
3710, Q. General Tyler's Memoirs. Phila. 1878.
(*Gift of George F. Tyler, Esq.*)
23003, D. Verne—Grands Voyages, 2 tomes. Paris, 1879.
3666, Q. Virginia: a Summary. Richmond, 1876.
21900, O. Waterton's Wanderings in S. America. Lond. 1879.
21981, O. Weld's American Slavery. N. Y. 1839.

21896, O. Whyte-Melville's Riding Recollections.
Lond. 1878.
23061, D. Wild Life in a Southern Country Lond 1879.
21992, O. Wilhelm's 8th U. S. Infantry, 2 vols.
H. Quarters, 1873.
21867, O. Wilkinson's Ancient Egyptians, 3 vols.
Lond. 1878.
1899, F. Wing's Cumberland County, Pa. Phila. 1879.
21968, O. Wisener—Jeunesse d'Elizabeth. Phila. 1878.
50172, O. Zimmerman—Geschichte der Preussen.
R. Berlin, 1851.

Class Y. BIBLIOGRAPHY.

21935, O. Buchner—Deutschen Nationalliteratur.
Leipzig, 1875.
21917, O. Catalogue—Geographical Society, 3 vols.
Lond. 1871.
3639, Q. Catalogue Patent Office Library. Wash. 1878.
21961, O. Catalogue Public Library. Newburyport, 1879.
21929, O. Catalogue Young Men's Association.
Milwaukee, 1877.
21880, O. Cruttwell's Roman Literature. N. Y. 1877.
21908, O. Durrie's Bibliographia Genealogica. Albany, 1878.
3518, Q. Duycinck's American Literature. By Simons, 2 vols. N. Y. 1878.
(*Gift of R. Case Clark, Esq.*)
5023, F. Herculanensium Voluminum quæ Supersunt. **R.** Neapoli, 1793.
21918, O. Hosmer's German Literature. St. Louis, 1879.
21962, O. Sabin's Bibliography of Bibliography. N. Y. 1877.
21936, O. Staaf—Literature Française, 3 tomes. Paris, 1878.
23019, D. Stevens' American Books with Tails to 'em. Lond. 1873.
23013, D. Stevens' Historical Nuggets, 2 vols. Lond. 1862.

JANUARY, 1880.

BULLETIN OF THE
LIBRARY COMPANY OF PHILADELPHIA.

NEW SERIES, No. 4.

ROOMS, FIFTH AND LIBRARY STREETS,
ALSO
RIDGWAY BRANCH, INCLUDING LOGANIAN LIBRARY, BROAD AND CHRISTIAN STREETS.

(OPEN FROM 9 A. M. TO 5 P. M.)

[NOTE.—Members are allowed to open an account at the Ridgway Branch and take out the usual number of books without regard to the state of their account at the Library.]

LIST OF THE MORE IMPORTANT BOOKS ADDED SINCE JULY, 1879.

(The letter **R** indicates the Ridgway Branch, and the books thus marked in this catalogue are the gift of the late Dr. James Rush.)

PERIODICALS, CONTINUATIONS, ETC.

14947, O. All the Year Round, N. S., vol. 22. Lond. 1879.
21958, O. American Bookseller, vol. 7. N. Y. 1879.
17707, O. American Law Review. Index. Boston, 1879.
3721, Q. Am. Journal of Mathematics, vol. 1. Balt. 1878.
5231, O. Am. Jour. of Science, 3d S. vol. 17. N. Haven, 1879.
15118, O. Am. Pharm. Ass'n. Proceedings, 1878. Phila. 1879.
(*Gift of the Association.*)
50009, O. Anciens textes Francais, tomes 9, 10.
R. Paris, 1878.
14822, O. Annals of the Grand Lodge of Iowa. I. City, 1879.
(*Gift of the Grand Lodge.*)
19923, D. Annual Record of Science and Industry, for 1878. N. Y. 1879.

3130, Q. Appleton's Journal, N. S., vol. 6. N. Y. 1879.
1845, F. L' Art, tomes 1, 2. Paris, 1879.
2418, Q. The Athenæum, Jan.–June. Lond. 1879.
14532, O. Atlantic Monthly, vol. 43. Boston, 1879.
19269, O. Banker's Magazine, vol. 33. N. Y. 1878–79.
21884, O. Belgravia, vol. 38. Lond. 1879.
17891, O. Bibliotheca Americana, vol. 11. N. Y. 1879.
8700, O. Blackwood's Magazine, vol. 125. Edin. 1879.
15511, O. Boston Directory. Bost. 1879.
12072, O. British Assoc. for Advancement of Science, Report. Lond. 1879.
11437, O. British Quarterly Review, vol. 69. Lond. 1879.
13281, O. Camden Society's Publications, N. S., vol. 24. Lond. 1879.
19317, O. Canadian Monthly, vol. 2. Toronto, 1879.
29339, D. Capitaine de Quinze ans. 2me partie. Paris, 1879.
16444, O. Catholic World, vol. 28. N. Y. 1879.
2503, Q. Congressional Record, 45th Congress, 3d Session, 4 vols. Wash. 1879.
17218, O. Contemporary Review, vols. 34, 35. Lond. 1879.
3574, Q. Contr'ns to a Cat. of the Lennox Library, part 2. N. Y. 1879.
15055, O. Cornhill Magazine, vol. 39. Lond. 1879.
17700, O. Cullum's West Point Register, vol. 3. N. Y. 1879.
3502, Q. Cyclopedia of Costume, vol. 2. Lond. 1879.
15834, O. Dept. of Agriculture: Report, 1877, and Index. Wash. 1878.
19505, O. Der Deutsche Pionier. 10 Jahr. Cin. 1878.
20279, O. Deutsche Rundschau, Bde. 17–20. Berlin, 1879.
3042, O. (Log.) Dictionnaire des Ouvrages Anonymes, tome 4. Paris, 1879.
21750, O. Diplomatic Sketches, vol. 3. Lond. 1879.
9502, O. Dublin Review, vol. 32. Dublin, 1879.
30013, D. Eckstein. Humoristich Hausschatz, n. f. Bde. 1, 2. Leipzig, 1879.
18338, O. Eclectic Engineering Magazine, vol. 20. N. Y. 1879.
2993, O. Edinburgh Review, vol. 149. Edin. 1878.

1778, F. Evening Telegraph, Jan.–June. Phila. 1879.
16264, O. Fortnightly Review, vol. 25. Lond. 1879.
3662 to 3675, Q. Franklin Square Library, vols. 6, 7, 8, 9. N. Y. 1879.
8730, O. Fraser's Magazine, N. S., vol. 29. Lond. 1879.
19004, O. Freeman's Hist. Essays. 3d series. Lond. 1879.
17233, O. Freeman's Norman Conquest, vol. 6. Oxford, 1879.
544, O. Gentleman's Magazine, vol. 244. Lond. 1879.
23057, D. Gladstone's Gleanings, vols. 5, 6, 7. N. Y. 1879
21020, O. Godet on St. John's Gospel, vol. 3. Edin. 1877.
(*Gift of R. C. Clark, Esq.*)
21364, O. Green's History of the English People, vol. 3. N. Y. 1879.
20981, O. Guizot's England, vol. 3. Lond. 1879.
7295, O. Hansard's Parl. Debates, vols. 243–247. Lond. 1879.
12501, O. Harper's Magazine, vol. 58. N. Y. 1879.
3161, Q. Hist. Coll. Am. Col. Church, vols. 4–5, Maryland and Delaware. n. p. 1878.
21327, D. Holyoake's Hist. Co-operation, vol. 2. N. Y. 1879.
1386, F. Illustrated London News, vol. 74. Lond. 1879.
20047, O. International Review, vol. 6. N. Y. 1879.
6126, O. Jour. Franklin Institute, 3d S. vol. 77. Phila. 1879.
8801, O. Jour. Royal Geographical Society. Lond. 1878.
21382. O. Jour. Roy. United Service Inst. vol. 22. Lond. 1878–9.
17778, O. Journal of Spec. Philosophy, vols. 10 to 13. St. Louis, 1876–78.
16999, O. Journals of Councils. Phila. 1879.
(*Gift of Councils.*)
12248, O. Laws of Pennsylvania. Harrisburg, 1879.
1575, F. Leslie's Ill. Newspaper, vols. 46, 47. N. Y. 1879.
17767, O. Lippincott's Magazine, vol. 23. Phila. 1879.
11138, O. Littell's Living Age, 5th S., vols. 25, 26. Boston, 1879.
1725, F. London Graphic, vol. 19. Lond. 1879.
21021, O. Luthardt on St. John's Gospel, vols. 2, 3.
(*Gift of R. C. Clark, Esq.*) Edin. 1877.

18674, O. McClintock & Strong's Bible Cyclopedia, vol. 8. N. Y. 1879.
15174, O. Macmillan's Magazine, vol. 39. Lond. 1879.
21661, O. Malleson's Indian Mutiny, vol. 2. Lond. 1879.
20963, D. Martin's Life of the Prince Consort, vol. 4. N. Y. 1879.
20146, O. Martin's Life of the Prince Consort, vol. 4. Lond. 1879.
3286, Q. Med. and Surgical Hist. of Rebellion, part 2. Med. vol. Wash. 1879.
(*Gift of the Surgeon-General, U. S. A.*)
3626, Q. Meehan's Flowers and Ferns of the U. States, vol. 2. Boston, 1879.
21185, O. Meyer on Corinthians, vol. 2. Edin. 1879.
(*Gift of R. C. Clark, Esq.*)
21510, O. Meyer on St. Matthew, vol. 2. Edin, 1879.
(*Gift of R. C. Clark, Esq.*)
50004, O. Miracles de Notre Dame, tome 3. **R.** Paris, 1879.
1910, F. Monde Illustré, 2 tomes. Paris, 1878–9.
15230, O. Montalembert's Monks of the West, vols. 5 to 7. Lond. 1877–79.
3056, Q. The Nation, Jan.–June. N. Y. 1879.
3143, Q. Nature, vol. 19. Lond. 1879.
21175, O. Nineteenth Century, vol. 5. Lond. 1879.
567, F. North American, Jan.–June. Phila. 1879.
4850, O. North American Review, vol. 128. N. Y. 1879.
2575, Q. Notes and Queries, 5th ser., vols. 10, 11. Lond. 1879.
1309, Q. (Log.) Nuova Antologia, vols. 44, 45, 46. Roma, 1879.
15537, O. N. Y. City Directory. N. Y. 1879.
1817, F. N. Y. Daily Graphic, Nov. 1878–June 1879. 2 vols. N. Y.
3268, Q. Official Gazette, U. S. Patent Office, vols. 14, 15, and Index. 1878.
1760, F. Pall Mall Budget, vol. 21. Lond. 1879.
20303, O. Penna. Second Geological Survey, vols. MM, P, V. Harrisburg, 1879.

20512, O. Pepy's Diary, vol. 6. Lond. 1879.
3090, O. (Log.) Pierer's Conversations Lexikon, Bde. 17. Leipzig, 1879.
22235, D. Poets' Homes, 2d series. Boston, 1879.
1853, F. Polytechnic Review, vol. 6. N. Y. 1878.
17781, O. Poor's R. R. Manual, for 1879. N. Y. 1879.
19444, O. Popular Science Monthly, vols. 14, 15. N. Y. 1878–9.
3265, Q. Potter's American Monthly, vol. 12. Phila. 1879.
1598, F. The Press, Jan.–June. Phila. 1879.
12725, O. Proc. Am. Philos. Society, vol. 17. Phila. 1878.
11734, O. Proceedings Mass. Historical Society, 1791–1835. Boston, 1879.
(*Gift of the Society.*)
22066, O. Psychological Review, vol. 1. Lond. 1879.
1456, F. Public Ledger, Jan.–June. Phila. 1879.
19379, O. Publishers' Weekly, vol. 15. N. Y. 1879.
1846, F Puck, dritter Jahrgang. N. Y. 1879.
2414, Q. Punch, vol. 76. Lond. 1879.
4018, O. Quarterly Review, vol. 147. Lond. 1878.
18708, O. Ranke's Werke, Bde. 43, 44. Leipzig, 1879.
19483, O. La Rivista Europea, vols. 10 to 14. Firenze, 1878–9.
18768, O. Report of Chief of Engineers, 3 vols. Wash. 1878.
(*Gift of Gen. A. A. Humphreys.*)
19809, O. Report of Chief Signal Officer. Wash. 1878.
19519, O. Report of the Commissioner of Education. Wash. 1879.
(*Gift of the Commissioner.*)
21048, O. Report of the Produce Exchange. N. Y. 1879.
(*Gift of the Exchange.*)
19893, O. Report of Secretary Internal Affairs. Harrisburg, 1879.
(*Gift of Hon. A. R. Dunkel.*)
21273, O. Report of the Silver Commission, vol. 2.
(*Gift of the Commission.*) Wash. 1879.
15877, O. Report Water Department. Phila. 1879.
(*Gift of the Chief Engineer.*)

2606, O. (Log.) Revue Archéologique, tomes 36, 37. Paris, 1878.
12250, O. Revue des Deux Mondes, tomes 3, 4. Paris, 1879.
21513, O. St. Nicholas, vol. 6. N. Y. 1879.
3720, Q. Saturday Magazine, vol. 1. Boston, 1879.
22065, O. Science Observer, vol. 1. Boston, 1878.
1478, F. Scientific American, N. S., vol. 40. N. Y. 1879.
18788, O. Scribner's Monthly, vol. 18. N. Y. 1879.
15441, O. Smithsonian Institution. Documentary History. Wash. 1879.
(*Gift of the Institution.*)
16999, O. Mayor Stokley's 6th Message. Phila. 1879.
(*Gift of the Mayor.*)
13105, D. Tales from Blackwood, N. S., vols. 12 to 18. Edin. n. d.
19455, O. Talmud de Jerusalem, tome 3. Paris, 1879.
15228, O. Temple Bar, vol. 55. Lond. 1879.
19868, O. Trans. Am. Inst. Mining Eng's, vol. 6. Easton, 1879.
17396, O. Trans. College of Physicians, 3d S., vol. 4. Phila. 1879.
(*Gift of the College.*)
20270, O. Trans. of the Society Biblical Archæology, vol. 6. Lond. 1878.
9922, D. U. S. Army Register, January. Wash. 1879.
19746, O. U. S. Postal Laws for 1879. Wash. 1879.
3444, Q. U. S. Survey West of 100th Meridian, vol. 6, Botany. Wash. 1878.
(*Gift of Engineer Dept. U. S. Army.*)
1716, F. Vanity Fair, vol. 21. Lond. 1879.
20947, O. Vermont Legislative Docs. Rutland, 1878–9.
(*Gift of the Penn'a Historical Society.*)
23003, D. Verne—Les Navigateurs du XVIIIe siècle, 2me partie. Paris, n. d.
20618, O. Von Holst's Const. Hist. of U. States, vol. 2. Chicago, 1879.
9284, O. Westminster Review, N. S., vol. 55. Lond. 1879.

Class A. RELIGION.

23201, D. Anglo-American Bible Revision. N. Y. 1879.
(*Gift of the Committee.*)
23357, D. Les Apotres. Par Ferrière. Paris, 1879.
23282, D. Astruc—Le Judaïsme. Paris, 1879.
22127, O. Baird's Rise of the Huguenots, 2 vols. N. Y. 1879.
22189, O. Balfour's Defense of Philosophic Doubt. Lond. 1879.
23199, D. Bancroft's Persuasive to Unity. Phila. 1874.
(*Gift of Mr. Horace J. Smith.*)
22120, O. Bernstein—Sagen von Abraham. Berlin, 1871.
23234, D. Book of Common Prayer. Phila. 1873.
(*Gift of Mr. B. G. Owen.*)
7054, F. Thomas Boston's Works. **R.** Edin. 1767.
22117, O. Bournouf—Essai sur la Vêda. Paris, 1863.
23255, D. Phillips Brooks—Bohlen Lectures. N. Y. 1879.
1290, F. (Log.) Bullii opera omnia. Lond. 1703.
(*Gift of Rev. W. Herbert Norris.*)
23286, D. Chavée—La Science des Religions. Paris, 1879.
23312, D. Christian Advices to Friends. Phila. 1879.
(*Gift of Mr. John Jay Smith.*)
22044, O. Digest of the Canons P. E. Church. Boston, 1878.
23194, D. Doctrine of Jesus Christ. Lond. 1787.
(*Gift of Wm. John Potts, Esq.*)
22153, O. Episcopal Church in Narragansett. N. Y. 1847.
22101, O. Farrar's Life of St. Paul, 2 vols. N. Y. 1879.
23343, D. Francisque. Par l'Abbé Jean. Paris, 1879.
22173, O. Grimm's Teutonic Mythology, vol. 1. Lond. 1880.
22134, O. Gubernatis—Mythologie des Plantes. Paris, 1878.
22084, O. Heilprin's Poetry of the Hebrews, vol. 1. Lond. 1879.
22085, O. Huidekoper's Judaism at Rome. N. Y. 1877.
(*Gift of the Author.*)
22128, O. Inman's Ancient Faiths. N. Y. 1876.
5037, F. Jerusalem Talmud (in Hebrew), 5 vols. **R.** Zhitomeer, 1860.
23273, D. Judas Maccabeus. By Conder. N. Y. 1879.

7055, F. Kettlewell's Works, 2 vols. **R.** Lond. 1719.
7056, F. Lightfoot's Works, 2 vols. **R.** Lond. 1684.
7057, F. Luther's Colloquia Mensalia. **R.** Lond. 1791.
22083, O. Müller's Sacred Books of the East, vols. 1, 2, 3. Lond. 1879.
1301, F. (Log.) Muratori—Liturgia Romana. (*Gift of Rev. W. Herbert Norris.*) Venetiis, 1748.
23195, D. Penn's Bioscope. Lond. 1814.
(*Gift of Wm. John Potts, Esq.*)
23200, D. Richardson's Conversations of Story. Phila. 1860.
3735, Q. Shipley's Ritual of the Altar. Lond. 1878.
1298, F. (Log.) Spencer de legibus Hebræorum. Cantabrigæ, 1727.
(*Gift of Rev. W. Herbert Norris.*)
1302, F. (Log.) Vossius de Origine Idolatriæ. Amstel. 1517.
(*Gift of Rev. W. Herbert Norris.*)
22037, O. Wellhausen—Geschichte Israels. Berlin, 1878.
(*The following are the gift of R. C. Clark, Esq.*)
22035, O. Abbott's Dictionary of Religious Knowledge. N. Y. 1874.
23233, D. Austin's Divinity of our Lord. Lond. n. d.
23231, D. Beck's Biblical Psychology. Edin. 1877.
23229, D. 1. Bible Temperance Hymns. Cin. n. d.
23229, D. 2. Bliss and Sankey's Hymns. N. Y. 1871.
23227, D. Bradley's Remonstrance to Ewer. N. Y. 1879.
22093, O. 1. Cave's Doctrine of Sacrifice. Edin. 1877.
23243, D. 2. Clark's Saying the Catechism. Boston, 1879.
22095, O. Dyke's Abraham the Friend of God. Lond. 1877.
23306, D. Gibbon's Ages before Moses. N. Y. n. d.
23259, D. Gloag's Primeval World. Edin. 1859.
23202, D. 3. Goodwin's New Ritualistic Divinity. Phila. 1879.
23311, D. Halsey's Literary Attractions of the Bible. Phila. n. d.
22090, O. 1. Hodge's Conference Papers. N. Y. 1879.
23263, D. Howson on the Miracles of Christ, 2 vols. Lond. 1871.
23309, D. Kahnis' German Protestantism. Edin. 1856.
23308, D. Lewis' Six Days of Creation. N. Y. 1879.

23223, D. Macmillan's Ministry of Nature. Lond. 1874.
23245, D. Macmillan's Sabbath of the Field. Lond. 1876.
22087, O. Matheson's Growth of Christianity, 2 vols. Edin. 1877.
23202, D. 1. The Mistakes of Ingersoll. Chicago, 1879.
23243, D. 3. Moffat—The Nation's Peril. Downington, 1879.
23243, D. 1. New Testament. Leipzig, 1870.
23307, D. Shorter Epistles of Paul. N. Y. 1879.
23310, D. Stearns' Faith of our Forefathers. N. Y. 1879.
22092, O. Strong's Harmony of the Gospels. N. Y. 1852.
22096, O. Teacher's Bible. Glasgow, n. d.
22094, O. Thiersch on Christian Commonwealth. Edin. 1877.
22088, O. Urwick's Servant of Jehovah. Edin. 1877.

Class E. JURISPRUDENCE.

22078, O. Charter and Laws of Pennsylvania to 1700. 22078.
(*Gift of Hon. M. A. Quay.*) Harrisburg, 1879.
22140, O. Cogordan—La Nationalité. Paris, 1879.
22107, O. Du Droit de Tester. Orléans, 1872.
5029, F. Il Museo Cavaleri. **R.** Milano, 1875.
(*Gift of the Author.*)
22152, O. Laws of Vermont. Montpelier, 1878.
(*Gift of the Historical Society of Penna.*)
23236, D. Vashon's Law of Hotel Life. S. Francisco, 1879.

Class I. SCIENCES AND ARTS.

23278, D. Adams on Railroad Accidents. N. Y. 1879.
23325, D. Adams' Woman's Work and Worth. Lond. 1880.
7088, F. Aitken's Compilation of Litanies.
R. Phila. 1787.
22177, O. Allen on Solar Light and Heat. N. Y. 1879.
(*Gift of the Author.*)
3721, Q. Am. Journal of Mathematics, vol. 1. Balt. 1878.
(*Gift of the Publishers*)
23299, D. The Amateur Poacher. Boston, 1879.
1913, F. The Art Worker, vol. 1. N. Y. 1878.
23222, D. 3. Atkinson on Labor and Capital.
R. Lond. 1840.

7014, F. Aya Sofia, Constantinople. **R.** Lond. 1852.
23295, D. Bain's Education as a Science. N. Y. 1879.
23293, D. Barker's World's Checker-Book. Boston, 1879.
7028, F. Barnard's Brunnons of Nassau. **R.** Lond. n. d.
23237, D. Barzellott's Ethics of Positivism. N. Y. 1878.
(*Gift of R. C. Clark, Esq.*)
7018, F. Beaumont's Sketches in Denmark. **R.** Lond. 1838.
7099, F. Beethoven's Fidelio. **R.** n. p. n. d.
7132, F. Bellorius—Arcus Augustorum. **R.** Roma, 1690.
22155, O. Benjamin—Art in America. N. Y. 1880.
22180, O. Benjamin—Our American Artists. Boston, n. d.
23210, D. Benjamin—The Multitudinous Seas. N. Y. 1879.
22179, O. Beschreibung des Hallischen Waisenhauses.
(*Gift of Wm. John Potts, Esq.*) Halle, 1799.
23206, D. Bodine's, or Camping on the Lycoming.
Phila. 1879.
1914, F. Booth's Modern Surface Ornament. N. Y. 1877.
22160, O. Brassey's Foreign Work and English
Wages. Lond. 1879.
3729, Q. Brendel—Geschichte der Musik. Leipzig, 1878.
22130, O. Broglie—Le Libre Échange. Paris, 1879.
23251, D. Butler on Evolution. Lond. 1879.
7131, F. Camerun's Baths of the Romans. **R.** Lond. 1772.
7074, F. The Caricature Magazine. **R.** Lond. 1807.
7006, F. Carter's Ancient Architecture of England.
R. Lond. 1845.
23323, D. Cartier—Étude sur l'art Chrétien. Paris, 1879.
23300, D. Cavendish's Card Essays. Lond. 1879.
22079, O. Centennial Exhibition Reports, 11 vols.
(*Gift of the Commission.*) Phila. 1879.
1903, F. Chefs d'Oeuvre d'Art a l'Exposition Universelle, 1878, tomes 1, 2. Paris, 1879.
5030, F. Ciceri—Cours d'aquarelle. **R.** Paris, n. d.
7005, F. Clarke's Architectura Ecclesiastica Londini.
R. Lond. 1820.
7002, F. Clutton's Mediæval Architecture in France.
R. Lond. 1856.
23304, D. Cohen on the Throat and Voice. Phila. 1879.

7130, F. Columna Antonina. **R.** Roma, n. d.
7022, F. Columnæ Trajani Ortographia. **R.** Romæ, 1773.
7111, F. Coney's Continental Architecture.
R. London, n. d.
7017, F. Cotman's Architectural Remains, 2 vols.
7038, F. Cottingham's Henry VII's Chapel.
R. London, n. d.
7115, F. Couchard—Eglises Bysantines. **R.** Paris, 1842.
23315, D. Couture's Conversations on Art. N. Y. 1879.
7072, F. Cruikshankiana. **R.** London, n. d.
23327, D. Cutter's German Terms used in Medicine.
N. Y. 1879.
10074, Q. Cuvier's Animal Kingdom. **R.** Lond. 1854.
7025, F. Delamotte's Views of Oxford. **R.** Lond. 1843.
7010, F. Designs in H. M. Collection of the Masters.
R. Lond. 1812.
7035, F. Dodwell's Pelasgic Remains. **R.** Lond. 1834.
7096, F. Donizetti—Belisario. **R.** Paris, n. d.
3741, Q. Drinker's Tunneling. N. Y. 1878.
(*Gift of the Phila. and Reading Railroad Co.*)
22174, O. Drury's Useful Plants of India. Lond. 1873.
22191, O. Eaton's Civil Service in Great Britain, N. Y. 1880.
7027, F. Ecclesiastical Architecture of Italy.
R. Lond. 1843.
7032, F. España artistica y monumental, 2 vols.
R. Paris, 1844.
3740, Q. Famous Parks and Gardens of the World.
Lond. 1880.
23258, D. Farrer's Primitive Manners and Customs.
N. Y. 1879.
23333, D. Faunthorpe's Domestic Economy. Lond. 1879.
7019, F. Fergusson's Architecture in Hindostan.
R. Lond. 1848.
7066, F. Forresti opera, tomi iii. **R.** Francofurti, 1660.
50323, O. Franklin Ins. Co. Semi-centennial.
(*Gift of the Company.*) **R.** Phila. 1879.
22175, O. Kate Greenaway's Under the Window.
[Lond. 1879.]

7012, F. GRUNER'S FRESCO DECORATIONS, 2 vols.
R. Lond. 1854.
2498, Q. Habel's Sculpture of Santa Lucia. Wash. 1879.
(*Gift of the Smithsonian Inst.*)
23190, D. Haeckel's Freedom in Science and Teaching.
N. Y. 1879.
23181, D. Hallock's Sportsman's Gazetteer. N. Y. 1878.
22142, O. Hansard's Book of Archery. Lond. 1841.
3731, Q. Havard—Art et les Artistes Hollandais.
Paris, 1879.
7073, F. Hay on Ornamental Design. **R.** Lond. 1844.
23294, D. Himes' Dickinson College. Harrisburg, 1879.
23262, D. Hitchcock on Socialism. N. Y. 1879.
7049, F. Illustrations of Buenos Ayres. **R.** Lond. 1820.
22149, O. International Monetary Conference. Wash. 1879.
(*Gift of the Department of State.*)
23353, D. Janet—La philosophie Française contemporaine. Paris, 1879.
7127, F. Owen Jones—Mosaic Pavements. **R.** Lond. 1842.
50311, O. Julien—Porcelaine Chinoise. **R.** Paris, 1856.
23228, D Kant's Metaphysics of Ethies. Edin. 1871.
(*Gift of R. C. Clark, Esq.*)
23180, D. Kay on Free Trade in Land. Lond. 1879.
3738, Q. Keane's Early Teutonic, Italian and French Masters. Lond. 1879.
7137, F. Kennion on Trees in Landscape. **R.** Lond. 1844.
23177, D. Kiddle's Spiritual Communications. N. Y. 1879.
7034, F. Knight's Remains in Sicily. **R.** London, n. d.
22116, O. Lamarck—Philosophie Zoologique, 2 tomes.
Paris, 1809.
7081, F. Landscape of the Great Painters. **R.** Lond. 1828.
22167, O. Laverack—The Setter. Lond. 1872.
7050, F. Lawrence's Elgin Marbles. **R.** Lond. 1818.
7023, F. Le Brun—Escalier de Versailles. **R.** Paris, n. d.
22129, O. Legrand—Le Mariage. Paris, 1879.
22169, O. Leslie's Essays in Political Economy and Moral Philosophy. Lond. 1879.
7026, F. Lesson—Regence d'Algers. **R.** Paris, 1835.

7031, F. Lewis' Drawings of the Alhambra. **R.** Lond. n. d.
50306, O. Lindley's Pomologia Britannica, 3 vols.
R. Lond. 1841.
23338, D. Linton's Hints on Wood Engraving. Bost. 1879.
23314, D. Lomax—Bells and Bellringers. Lond. 1879.
7062, F. London's Birmingham Railway, 2 vols.
R. London, n. d.
10073, Q. Loudon's British Wild Flowers. **R.** Lond. 1847.
7128, F. Lucernæ fictiles. **R.** Pisauri, 1743.
22032, O. Lyle on Life-saving Ordnance. Wash. 1878.
(*Gift of the Ordnance Department.*)
22171, O. Maberly's Print Collector. Lond. 1879.
23230, D. Macmillan's First Forms of Vegetation.
Lond. 1874.
(*Gift of R. C. Clark, Esq.*)
23356, D. Manners and Tone of Good Society. Lond. 1879.
7094, F. Mendelssohn's Lieder ohne Wörte.
R. London, n. d.
7095, F. Mendelssohn's Pianoforte Solos, 3 tomes.
R. London, n. d.
7093, F. Mendelssohn's Songs. **R.** London, n. d.
23182, D. Merritt's Art Criticism, 2 vols. Lond. 1879.
7124, F. Millingen—Vases Grecs. **R.** Rome, 1813.
22054, O. Moseley's Naturalist on the Challenger.
Lond. 1879.
10076, Q. Moses' Antique Vases. **R.** Lond. 1814.
7139, F. Mozart's Requiem. **R.** n. p. n. d.
7098, F. Music Books, 33 vols. **R.** n. p. n. d.
7076, F. Nash's British Palaces. **R.** London, n. d.
3739, Q. Owen's Fossil Remains of Australia, 2 vols.
Lond. 1817.
10082, Q. Pardoe's Beauties of the Bosphorus.
R. Lond. 1838.
23280, D. Penley on Water-color Painting. N. Y. 1879.
7077, F. Picturesque Tour on the Ganges. **R.** Lond. 1824.
7048, F. Picturesque Tour of the Seine. **R.** Lond. 1821.
23317, D. Plues—Rambles in Search of Wild Flowers. Lond. 1879.
22081, O. Pole's Philosophy of Music. Lond. 1879.

50205, D. Popular Natural History, 16 vols. **R.** Lond. 1857.
7123, F. Prangey—Ornaments Moresques. **R.** Paris, n. d.
7021, F. Lake Price's Views in Venice. **R.** Lond. 1843.
23363, D. Proctor's Flowers of the Sky. N. Y. 1879.
1917, F. Proof Impressions from Scribner. N. Y. 1879.
22066, O. Psychological Review, vol. 1. Lond. 1879.
7051, F. PYNE'S ROYAL RESIDENCES, 6 vols. **R.** London, 1819.
23191, D. Quatrefages—The Human Species. N. Y. 1879.
22082, O. Quetelet's Treatise on Man. Edin. 1842.
7126, F. RAPONI—PIERRES ANTIQUES GRAVÉES. **R.** Rome, 1786.
7125, F. Repton—The Brighton Pavilion. **R.** Lond. 1808.
50204, D. Reveil—Musée de peinture, 15 tomes. **R.** Paris, 1829.
1468, Q. (Log.) La Revue comique. Paris, 1849.
(*Gift of Col. J. P. Nicholson.*)
23247, D. Richardson on Long Life. Phila. 1879.
7024, F. Richardson's Ornamental Design. **R.** Lond. 1851.
7105, F. Rossi—Roma Moderna. **R.** Roma, 1665.
22064, O. Ruskin's Laws of Fesole, vol. 1. Orpington, Kent, 1879.
22119, O. Ruskin's Proserpina, vol. 1. Sunnyside, 1879.
23346, D. Sand—Questions politiques et sociales. Paris, 1879.
22182, O. Saporta—Plantes avant l'apparition de l'homme. Paris, 1879.
3722, Q. Schweizerische Meteorologische Beobachtungen, 11 Bde. Zürich, 1864–75.
(*Gift of the Swiss Commission.*)
22065, O. Science Observer, vol. 1. Boston, 1877–78.
22103, O. Silk Goods of America. N. Y. 1879.
(*Gift of the Silk Association.*)
22026, O. Smith's English Flora, 4 vols. London, n. d.
7122, F. Soane's Designs for Buildings. **R.** Lond. 1828.
23217, D. Spencer's Data of Ethics. N. Y. 1879.
23216, D. Stickney—A True Republic. N. Y. 1879.
23257, D. Story's Philosophy of Knowledge. Boston, 1879.
22184, O. Sudre—Le Libre Échange. Paris, 1879.

7078; F. Tableaux de la Suisse, 2 tomes. **R.** Paris, 1780.
23221, D. Thompson on Archery. N. Y. 1879.
23176, D. Treatise on Manufacture of Wine. Phila. 1870.
7075, F. Turnbull on Ancient Painting. **R.** Lond. 1740.
23256, D. The Value of Life. N. Y. 1879.
10075, Q. Vases from the Englefield Collection. **R.** Lond. 1848.
7063, F. Views of Great Western Railway. **R.** Lond. 1846.
7042, F. Voyages pittoresques en France. **R.** Paris, 1820.
7009, F. Voyage pittoresque de la Grêce. **R.** Paris, 1782.
7033, F. Voyage pittoresque en Russie. **R.** St. P., n. d.
7011, F. Weale on Stained Glass, 2 vols. **R.** Lond. 1846.
22049, O. Wickes' History of Medicine in N. Jersey. Newark, 1879.
7108, F. Wickes' Spires and Towers of England, 2 vols. **R.** Lond. 1854.
10077, Q. Winkles' Cathedral Churches, 3 vols. **R.** London, n. d.
50316, O. Wordsworth on Eikon Basilike. **R.** Lond. 1824.
7008, F. Zanetti's Ancient Statues. **R.** Lond. 1800.
22186, O. Zöllner—Wissenschaftliche Abhandlungen, 3 Bde. Leipzig, 1878.

Class O. BELLES-LETTRES.

23355, D. Albert—Variétés morales et litteraires. Paris, 1879.
23271, D. Appleton's Chequer-work. Boston, 1879.
23275, D. Arnold—The Light of Asia. Boston, 1879.
23246, D. Cary's Greek of the New Testament. (*Gift of R. C. Clark, Esq.*) Andover, 1879.
2690, D. (Log.) Chansons De Geste. 8 tomes. Paris, 1860.
23349, D. Chassang—Les chefs-d'œuvre épiques. Paris, 1879.
23332, D. Church's Dante, an Essay. Lond. 1878.
23342, D. Coppée—Théatre. Paris, 1879.
23215, D. Davies' Dartmoor Days (Poem). Lond. 1863.
22104, O. Davies' Hebrew Lexicon. Andover, 1879. (*Gift of R. C. Clark, Esq.*)

23340, D. Charles Dickens—Letters, 2 vols. N. Y. 1879.
23212, D. Anna E. Dickinson's Ragged Register. N. Y. 1879.
23331, D. Dodge's Along the Way. [Poems.] N. Y. 1879.
23345, D. Dreyfus—Scènes de la vie de Théatre. Paris, 1880.
23265, D. Earl of Caithness—Lectures. Lond. 1879
23319, D. Epic of Hades. [By Lewis Morris.] Boston, 1879.
22091, O. Ewald on Hebrew Poetry. Ed. 1879
(*Gift of R. C. Clark, Esq.*)
23225, D. Fiske's Darwinism and other Essays. Lond. 1879
23351, D. Fournier—L'esprit des autres. Paris, 1879
22148, O. Frobisher's Acting and Oratory. N. Y. 1879.
22038, O. Albert Gallatin's Writings, 3 vols. Phila. 1879.
3736, Q. Harper's Latin Dictionary. N. Y. 1879
(*Gift of R. C. Clark, Esq.*)
3742, Q. Henri IV, Harangues et lettres inédites du Roi. Lille, 1879.
23288, D. Paul Heyse—Skizzenbuch. Berlin, 1877.
22040, O. George Houghton's Poems. Boston, 1879.
22146, O. Kalila and Dimna, Fables of Bidpai. Ox. 1819.
(*Gift of R. C. Clark, Esq.*)
23330, D. King—The Egotist. Phila. 1880.
2698, D. (Log.) Kurtzur Anszug. GERMANTOWN, 1748.
(*Gift of Abm. H. Cassel, Esq.*)
28968, D. Labiche—Théatre complet, 10 tomes. Paris, 1879.
23211, D. Legouvé's Art of Reading. Phila. 1879.
(*Gift of Edward Roth, Esq.*)
22114, O. Longfellow's Poems, illustrated. Boston, 1879.
10068, Q. Madison's Correspondence. **R.** Wash. 1853.
3727, Q. Munday's Cabinet Poems. Phila. 1879.
(*Gift of the Author.*)
22068, O. Macvey Napier's Correspondence. Lond. 1879.
7138, F. NEW YORK POST BOY. **R.** N. Y. 1744.
3733, Q. Quicherat—Mélanges de philologie. Paris, 1879.
23213, D. Reid—Some Newspaper Tendencies. N. Y. 1879.
22139, O. Rondelet—L'art de parler. Paris, 1879.
28969, D. Saynètes et Monologues. Paris, 1878.
10081, Q. Sepulchralia Carmina. **R.** Lipsiæ, 1745.

23302, D. Shakespeare. By Calvert. Boston, 1879.
23303, D. Bayard Taylor's Poems. Boston, 1880.
23192, D. Tennyson's Lover's Tale. Boston, 1879.
23222, D. 1. Tennyson's Lover's Tale. N. Y. 1879.
23320, D. Twelfth Night. Edited by Rolfe. N. Y. 1879.
23321, D. Vischer. Auch Einer. 2 Bde. Stuttgart, 1879.
23344, D. Werdet—Souvenirs de la vie littéraire. Paris, 1879.
23336, D. Who Wrote It? [Quotations.] Lond. 1879.
22159, O. Zola—La République et la littérature. Paris, 1879.
29405, D. Zola—Mes Haines. Paris, 1879.

FICTION.

26093, D. An Accomplished Gentleman. N. Y. 1879.
26119, D. An Earnest Trifler. Boston, 1880.
26088, D. An Eye for an Eye. By A. Trollope. Lond. 1879.
26082. D. Ange. By Florence Marryatt. N. Y. 1879.
26127, D. An Involuntary Voyage. By Biart. N. Y. 1880.
26110, D. Aunt Joe's Scrap Bag. Jimmy's Cruise. Boston, 1879.
26117, D. Begum's Fortune. By Verne. Phila. 1879.
26086, D. Black but Comely. By Whyte-Melville. Leipzig, 1879.
1909, F. Bleek's Bushman Folk-lore. Lond. 1875.
26083, D. 1. Bunce on Fairy Tales. N. Y. 1879.
26116, D. Castle Foam. By French. Boston, 1880.
— 26097, D. Cat and Battledore. By Balzac. 3 vols. Lond 1879.
26074, D. Clare and Bébé. Phila. 1879.
26077, D. Colonel's Opera Cloak. Boston, 1879.
26087, D. Cousins. By Walford. N. Y. 1879.
26085, D. 1. Daisy Miller. By James. N. Y. n. d.
26081, D. Delicia. By Butt. N. Y. 1879.
26094, D. Detmold. By W. H. Bishop. Boston, 1879.
26084, D. 1. Dieudonnée. By Butt. N. Y. 1877.
26107, D. 2. Distracted Young Preacher. N. Y. 1879.
26095, D. Eustace Conyers. By Hannay. Lond. 1857.
26106, D. Eyebright. By Coolidge. Boston, 1879.
26113, D. Forrest House. By Mrs. Holmes. N. Y. 1879.
23340, O. Gentle Belle. By Reid. N. Y. 1879.
26114, D. Hawk eyes. By Burdette. N. Y. 1879.

26096, D. Haworth's. By Burnett. N Y. 1879.
26099, D. Her Friend Lawrence. By Benedict. N. Y. 1879.
23339, O. Hetty's Boarder. Boston, 1879.
26125, D. His Majesty, Myself. Boston, 1880.
26124, D. Hope Mills. By Douglas. Boston, 1880.
26103, D. In the Schillingscourt. By Wister. Phila. 1879.
26123, D. Irene the Missionary. Boston, 1879.
26102, D. Isoult Barry of Wynscote. Lond. 1873.
26115, D. Lover's Trials. By Denison. Phila. 1879.
26108, D. Madelon Lemoine. Phila. 1879.
26076, D. Maid, Wife, or Widow. N. Y. 1872.
26092, D. Markof. By Gréville. Phila. 1879.
26083, D. 2. Money. By Tardieu. N. Y. 1879.
26104, D. Moondyne. By O'Reilly. Boston, 1879.
26084, D. 2. My Lady's Money. By W. Collins. N. Y. 1878.
26079, D. Nile Days. By Bates. Phila. 1879.
26089, D. Paul Pendril. Lond. 1866.
26105, D. The Pre-historic World. By Berthet. Phila. 1879.
26122, D. Probation. By Jessie Fothergill. N. Y. 1879.
26090, D. Queenie, 3 vols. Lond. 1874.
26100, D. The Rochemonts. By Marshall. N. Y. 1879. Bost. 1879.
26075, D. Rogue's Life. By W. Collins. N. Y. 1879.
26101, D. Sarah de Berenger. By Ingelow. Bost. 1879.
26112, D. Sealed Orders. By E. S. Phelps. Bost. 1879.
23341, O. Serpent-Charmer. By Rousselet. N. Y. 1879.
26084, D. 3. Shadow on the Threshold. N. Y. n. d.
26085, D. 2. Shepherdsall and Maidens Fair. N. Y. 1878.
26126, D. Strange Disappearance. By Green. N. Y. 1880.
26118, D. Tales of the Old Thulê. By Smith. Phila. 1879.
26111, D. Thorough Bohemienne. By Reybaud. N. Y. 1879.
23343, O. Through Winding Ways. By Olney. Phila. 1880.
26098, D. Tight Squeeze. Boston, 1879.
26109, D. Tribulations of a Chinaman. By Verne. Boston, 1880.
26120, D. Twins of Table Mountain. By Bret Harte. Boston, 1880.
26080, D. Two Friends. By Biart. Lond. 1879.
26107, D. 1. Uncle César. By Reyband. N. Y. 1879.
23342, O. Women's Husbands. Phila. 1880.

26078, D. Yellow Mask. By W. Collins. N. Y. 1879.
26091, D. Young Maugars. N. Y. 1879.
26121, D. Young Mrs. Jardine. By Mulock. N. Y. 1880.

French.

29404, D. Danielle. Par Enault. Paris, 1879.
29420, D. Folle? Par Chandeneux. Paris, 1879.
29407, D. Histoires romanesques. Par Houssaye. Paris, 1879.
29413, D. Jim l'Indian. Par Aimard. Paris, 1879.
29393, D. La croix de Marguerre. Paris, 1879.
29396, D. La demoiselle en or. Par Mendès. Paris, 1879.
29417, D. La Diva. Par Cadol. Paris, 1879.
29390, D. La fée verte. Par Uhlbach. Paris, 1879.
29418, D. La Grande Florine. Par Belot. Paris, 1879.
29416, D. L'Ame murée. Par Parret. Paris, 1879.
29402, D. La petite Impératrice. Paris, 1879.
29419, D. La Petite Maison. Par Bastide. Paris, 1879.
29415, D. La Princesse Gourkoff. Par Le Duc. Paris, 1879.
29432, D. La Revanche de Marguerite. Paris, 1880.
29408, D. Lavergne—Légendes de Trianon. Paris, 1879.
29426, D. Le Chalet des Lilas. Par Montépin. 2 tomes. Paris, 1879.
29424, D. Le cinq cents millions de la Bégum. Par Verne. Paris, 1879.
29430, D. Le crime de l'opera. Par Boisgobey. 2 tomes. Paris, 1879.
29398, D. Le docteur Claude. Par Malot. 2 tomes. Paris, 1879.
29401, D. Le malheur d'Henriette Gérard. Paris, 1879.
29399, D. Le mouchard. Par Bouvier. Paris, 1879.
29411, D. Le Parc aux Biches. Par Montépin. 2 tomes. Paris, 1879.
29429, D. Le Retour de la Princesse. Par Vincent. Paris, 1879.
29422, D. Les Cagnards de l'Hotel-Dieu. Par Berthet. Paris, 1879.
29427, D. Les Coupeurs de Routes. Par Aimard. 2 tomes. Paris, 1879.
29421, D. Les Cruautés de l'amour. Par J. Gautier. Paris, 1879.
29406, D. Les etrangleurs. Par Belot. Paris, 1879.
29414, D. Les Forestiers du Michigan. Par Aimard. Paris, 1879.

29395, D. Les naufrageurs. Par Navery. Paris, 1879.
29425, D. Les Robinsons de Paris. Par Navery. Paris, 1879.
29412, D. Les Rois en Exil. Par Daudet. Paris, 1879.
22423, D. Les Tribulations d'un Chinois. Par Verne. Paris, 1879.
29397, D. Par mer et par terre. Par Aimard. 2 tomes. Paris, 1879.
29400, D. Miss Putiphar. Par D'Amazeuil. Paris, 1879.
29428, D. Rayon-de-soleil. Par Aimard. Paris, 1879.
29409, D. Roman de deux Bourgeois. Par Second. Paris, 1879.
29403, D. Roman d'une nihiliste. Paris, 1879.
29391, D. Un drame à Constantinople. Paris, 1879.
29394, D. Une joyeuse. Par Belot. Paris, 1879.
29392, D. Un violon Russe. Par Gréville. 2 tomes. Paris, 1879.
29410, D. Vieux péchés. Par L. Saint-François. Paris, 1879.
29431, D. Voyage a travers les Gaules. Par Bonnemère. Paris, 1879.

GERMAN.

30021, D. Auf der Grenze. Von Habicht. 2 Bde. Breslau, 1878.
30027, D. Das Goldene Kalb. Von Gottshall. 3 Bde. Breslau, 1880.
30032, D. Das Haus Hillel. Von Ring. 3 Bde. Berlin, 1879.
30031, D. Das schlimme Jahr. Von Haidheim. 2 Bde. Berlin, 1880.
30022, D. Die Erben des Wahnsinns. Berlin, 1879.
30035, D. Ein liebling der Furien. Von Winterfield. Jena, 1879.
30030, D. Feindliche Pole. Von Meiszner. 2 Bde. Berlin, 1878.
30034, D. Fortunat. Von Hartmann. Berlin, 1879.
30020, D. Hand der Nemesis. Von König. 2 Bde. Jena, 1879.
30033, D. Kämpfe und Ziele. Von Dely. 2 Bde. Stuttgart, 1878.
30023, D. Nach Sonnen untergang. Von Jensen. Berlin, 1879.
30025, D. Neue moralische Novellen. Von Heyse. Berlin, 1878.

30029, D. Pessimisten. Von Stengel. Stuttgart, 1879.
30019, D. Vae victis! Von Berkou. 2 Bde. Leipzig, 1879.
30028, D. Vier Fragmente. Von Möllhausen. 2 Bde. Berlin, 1880.
30024, D. Von dem Sturm. Von Fontaine. 2 Bde. Berlin, 1878.
30026, D. Züricher Novellen. Von Keller. Stuttgart, 1879.

Class U. HISTORY.

23272, D. Appleton's Nile Journal. Boston, 1879.
22147, O. Benedict Arnold's Life. By Arnold. Chicago, 1880
22039, O. Auge's Men of Montgomery Co. Norristown, 1879.
22057, O. Baker's War in Bulgaria. 2 vols. Lond. 1879.
22121, O. Baltimore Directory. Balt. 1879.
23329, D. Baring-Gould's Germany, Present and Past, 2 vols. Lond. 1879.
23268, D. Barker's English Actors, 2 vols. N. Y. 1879.
23334, D. Bent's Freak of Freedom. Lond. 1879.
22164, O. Betham-Edwards' Holidays in Eastern France. Lond. 1879.
23324, D. Bird's Lady's Trip in the Rocky Mountains. N. Y. 1879.
23274, D. Bishop's Four Months in a Sneak-box. Bost. 1879.
22170, O. Robert Blakeley's Memoirs. By Miller. Lond. 1879.
23322, D. Blanc. Dix ans de l'histoire d' Angleterre, 4 tomes. Paris, 1879.
22168, O. Boddam-Whetham's Roraima and British Guiana. Lond. 1879.
23208, D. Mad. Bonaparte's Life and Letters. By Didier. N. Y. 1879.
3734, Q. Bordier—La St. Barthelemy. Paris, 1879.
22144, O. Boy's Froissart. N. Y. 1879.
23359, D. Bright's Year in a Lancashire Garden. Lond. 1879.
3732, Q. Bulliot—La cité Gauloise. Paris, 1879.
23219, D. Burke. By John Morley. N. Y. 1879.

22067, O. Burton's Arabia, Egypt, and India. Lond. 1879.
22031, O. Cæsar. By J. A. Froude. N. Y. 1879.
22080, O. Campbell's White and Black. N. Y. 1879.
23210, D. 2. Thos. Carlyle. By Guernsey. N. Y. 1879.
7020, F. Catherwood's Views in Central America. (Colored plates.) **R.** Lond. 1844.
1915, F. Census of the State of New York. Albany, 1877.
(*Gift of the State Library.*)
22034, O. Ceremonies, 22d February. Wade Hampton. Charleston, 1877.
(*Gift of Wm. A. Courtenay, Esq.*)
7001, F. Champollion le Jeune—Monuments de l'Egypt, 4 tomes. **R.** Paris, 1835.
23360, D. Chaney's "Alo'ha!" A Hawaiian salutation. Boston, 1880.
22183, O. Richard Cobden. Par Schwabe. Paris, 1879.
23254, D. Coligny. By W. Besant. N. Y. 1879.
23222, D. 2 Constable's Afghanistan. N. Y. 1879.
23220, D. Cowley's Leaves from a Lawyer's Life. Lowell, 1879.
23289, D. Marquise de Créquy—Souvenirs, 5 tomes. Paris, n. d.
22062, O. Cullum's War of 1812–15. N. Y. 1879.
(*Gift of Alex. Biddle, Esq.*)
22100, O. B. R. Curtis' Memoir, 2 vols. Boston, 1879.
22188, O. Dareste—Histoire de la Restauration, 2 tomes. Paris, 1879.
3724, Q. Davis' History of Wallingford. Meriden, Ct. 1870.
23207, D. De Amicis' Study of Paris. N. Y. 1879.
23348, D. Deléage—Trois mois chez les Zoulous. Paris, 1879.
22131, O. Descartes et la Princesse Elizabeth. Paris, 1879.
1912, F. Descendants of Thomas White. Phila. 1879.
(*Gift of Thos. H. Montgomery, Esq.*)
23209, D. Dickens' Dictionary of London. Lond. 1879.
22161, O. Sydney Dobell's Life and Letters, 2 vols. Lond. 1878.
22059, O. Du Camp—Convulsions de Paris, 3 tomes. Paris, 1879.

22106, O. General Dumouriez—Leben. Berlin, 1879.
23205, D. Dupvat—L'espirit des révolutions. Paris, 1879.
23291, D. Duvergier—Revolutions Française. Paris, 1879.
23328, D. Eggleston's Brant and Red Jacket. N. Y. 1879.
22102, O. Egypt under Ismail Pacha. Lond. 1879.
23226, D. Victor Emmanuel II. By Godkin. 2 vols. Lond. 1879.
23277, D. Ewald's Representative Statesmen, 2 vols. Lond. 1879.
23362, D. Fool's Errand. N. Y. 1879.
22187, O. Gaffarel—Les Colonies Françaises. Paris, 1880.
22050, O. Albert Gallatin's Life. By H. Adams. Phila. 1879.
23281, D. Gambetta: 1869–1879. Paris, 1879.
23283, D. Theo. Gautier. Par Bergerat. Paris, 1879.
22176, O. Georgia State Gazetteer. Atlanta, 1879.
23249, D. Gibbons' French and Belgians. Phila. 1879.
22125, O. Grant's Tour Round the World. Chicago, 1879.
23250, D. Green's Readings from English History. N. Y. 1879.
3725, Q. Greene's Russian Army in Turkey, 2 vols. N. Y. 1879.
23267, D. Grundy's Pictures of the Past. Lond. 1879.
23178, D. Guest's History of England. Lond. 1879.
50324, O. Memoir of W. H. Y. Hackett. R. Portsmouth, 1879.
(*Gift of Frank W. Hackett, Esq.*)
22077, O. Hageman's History of Princeton, 2 vols. Phila. 1879.
23316, D. Hale's Stories of War. Boston, 1879.
22122, O. Alex. Hamilton's Life. By Shea. Boston, 1879.
23218, D. Hamilton's Quarter Sessions from Queen Elizabeth to Queen Anne. Lond. 1878.
23187, D. Harrison's Spain in Profile. Boston, 1879.
22133, O. Haussonville—L'Enfance à Paris. Paris, 1879.
22166, O. Hazard's Recollections of Olden Times. Newport, 1879.
22136, O. Henri IV. Par Gaudet. Paris, 1879.
22071, O. Jos. Henry—Memoir of. Phila. 1879.
(*Gift of the Philosophical Society of Washington.*)

10070, Q. Herculaneum and Pompeii, 6 vols.
R. Hamburg, 1841.
23189, D. Hill—Homes of the London Poor. Lond. 1875.
7046, F. Hudson River Portfolio. **R.** n. p. 1814.
50322, O. Hygienic and Medical Reports. **R.** Wash. 1879.
(*Gift of Bureau of Medicine, U. S. N.*)
3728, Q. Index to Remembrancia. Lond. 1878.
(*Gift of the City of London.*)
22041, O. Ingersoll's War Department, U. S. Wash. 1880.
23339, D. Jacobs' Greek Letter Societies. Detroit, 1877.
22053, O. Jessopp—A Norfolk House. Lond. 1879.
23252, D. Johnston's History of American Politics.
N. Y. 1879.
22135, O. Joly—L'homme avant les metaux. Paris, 1879.
23279, D. Keating—Gen. Grant in the East. Phila. 1879.
22190, O. Kreutzer's 98th N. Y. Volunteers. Phila. 1878.
23350, D. Lamothe—De Marseille a Jérusalem. Paris, 1879.
23347, D. Largeau—Le pays de Rirha. Paris, 1879.
22112, O. Leared's Visit to Morocco. Lond. 1879.
23387, D. Lemay—A bord de la Junon. Paris, 1879.
22056, O. Lever's Life. By Fitzpatrick. 2 vols. Lond. 1872.
23253, D. Abraham Lincoln. By Leland. N. Y. 1879.
23297, D. Loftie's Ride in Egypt. Lond. 1879.
23305, D. McLean on the Mound Builders. Cin. 1879.
23224, D. Macmillan's Holidays on High Lands.
(*Gift of R. C. Clark, Esq.*) Lond. 1873.
1916. F. Maps, Northern Boundary U. S. 1879.
(*Gift of the Department of State.*)
3730, Q. Marshall's Genealogist's Guide. Lond. 1879.
22132, O. Martin—France depuis 1789, 3 tomes. Paris, 1878.
23298, D. Marvin—Our Public Offices. Lond. 1879.
23341, D. Masseras—Un essai d'empire au Mexique.
Paris, 1879.
23352, D. Massillon. Par Blampignon. Paris, 1879.
22138, O. Meaux—Luttes religieuses en France. Paris, 1879.
50314, O. Menonite Emigration to Pa. **R.** Phila. 1869.
(*Gift of S. W. Pennypacker, Esq.*)
23365, D. Prosper Mérimée. Par Tourneux. Paris, 1879.

23364, D. Miiton. By Pattison N. Y. 1879.
22185, O. Mohl—Vingt sept ans d'histoire Orientale. Paris, 1879.
23188, D. Molloy's Holiday on French Rivers. Boston, 1879.
22137, O. Henry Monnier, sa vie, etc. Paris, 1879.
22072, O. Murphy's Rambles in N. W. America. Lond. 1879.
23261, D. Elizabeth Newport's Life. Phila. 1878.
(*Gift of David Newport, Esq.*)
22141, O. Dr. J. R Newton's Life. N. Y. 1879.
23270, D. Nieriker—Studying Art Abroad. Boston, 1879.
23184, D. Nicholl's History of Ravenstondale.
(*Gift of the Author*) Manchester, n d.
22086, O. N. Jersey Provincial Congress. Trenton, 1879.
(*Gift of Wm. S. Stryker, Esq.*)
22165, O. Nordenskiöld's Arctic Voyages. Lond. 1879.
22178, O. Ober's Camps in the Caribbees. Boston, 1880.
22151, O. Paoli Massacre. One hundredth anniversary. W. Chester, 1877.
(*Gift of Charles Rogers, Esq.*)
23358, D. Pennsylvania State Book. Harrisburg, 1879.
22058, O. Pike's First Blows of the Civil War. N. Y. 1879.
50325, O. Pike's First Blows of the Civil War. **R.** N. Y. 1879.
(*Gift of the Author.*)
23241, D. Pocahontas. By Eggleston. N. Y. 1879.
22060, O. Politische Correspondenz Friedrich's des Grossen. 2 Bde. Berlin, 1879.
23337, D. Potter's Lancashire Memories. Lond. 1879.
50303, O. Potts Family Memorial. **R.** Cambridge, 1874.
(*Gift of Mrs. T. P. James.*)
23354, D. Précis de l'histoire universelle. Paris, 1879.
22099, O. Prinsep's Imperial India. Lond. 1879.
22115, O. Rae's Columbia and Canada. N. Y. 1879.
23183, D. Ralston's Early Russian History. Lond. 1874.
22181, O Mme. de Rémusat—Mémoires, tome 1. Paris, 1880.
22089, O. The Republic of Republics. Phila. 1878.
23260, D. Rideing's A-saddle in the West. N. Y. 1879.

22158, O. Rosenberg—Der Maylayische Archipel. Leipzig, 1878.
23335, D. Sainte-Beuve et ses inconnues. Paris, 1879
22192, O. Sala—Paris Herself Again, 2 vols. Lond. 1880.
22162, O. Saunders' Through the Light Continent. Lond. 1879.
22157, O. Schulthess—Europäischer Geschichts Kalender, für 1878. Nordlingen, 1879.
23264, D Scott—The Little Masters (of Art) N. Y. 1879.
23266, D. Scott's Nook in the Apennines. Lond. 1879.
22163, O. Sir Geo. Gilbert Scott's Recollections. Lond. 1879.
1908, F. Ship Canal through Nicaragua. Wash. 1874.
22154, O. Short's North Americans of Antiquity. N. Y. 1880.
22063, O. Alfred Smee—Memoir of. Lond. 1878.
(*Gift of Mrs. Smee.*)
23186, D. Souvoroff—Quarante jours a N. York. Paris, 1878.
23276, D. Stevenson's Travels with a Donkey. Boston, 1879.
3723, Q. Survey of Boundary U. S. and Great Britain. Wash. 1878.
(*Gift of the Department of State.*)
22124, O. Switzler's History of Missouri. St. Louis, 1879.
23269, D. Catharine and Craufurt Tait. Lond. 1879.
23326, D. Tegg's Meeting and Greeting. Lond. 1877.
23179, D. Thackeray. By A. Trollope. N. Y. 1879.
23301, D. Times before the Reformation. N. Y. 1880.
22027, O. G. A. Trenholm—In memoriam. Charleston, 1879.
(*Gift of Wm. A. Courtenay, Esq.*)
23235, D. Turenne—L'Amérique du Nord, 2 tomes. Paris, 1879.
22126, O. The United Service, vol. 1. Phila. 1879.
23292, D. Verbrugge—Promenades en Amérique Paris, 1879.
22118, O. Verne—The Exploration of the World. N. Y. 1879.
22042, O. Mad. Vigée Le Brun—Souvenirs. N. Y. 1879.
22111, O. Vivian's Wanderings in the West. Lond. 1879.
22156, O. Wakefield—The Happy Valley. Lond. 1879.
22123, O. Waring's Tyrol: illustrated. N. Y. 1880.

22029, O. Wash'n Light Infantry. Charleston, 1873 and 1879.
(*Gift of Wm. A. Courtenay, Esq.*)

22174, O. Webb's Civil War in Herefordshire, 2 vols.
Lond. 1879.

22069, O. Whitman's Ancient and Hon. Artillery.
Boston, 1842.

3737, Q. Whitney Family of Connecticut, 3 vols. N. Y. 1878.
(*Gift of S. Whitney Phœnix, Esq.*)

23318, D. Winsor's Reader's Handbook. American Revolution. Boston, 1880.

3719, Q. Young's Voyages of the Pandora. Lond. 1879.

Class Y. BIBLIOGRAPHY.

50304, O. Agricolæ Bibliotheca Ecclesiastica. **R.**
Hildesii, 1778.

50305, O. Annales de l'impremerie des Alde. **R.**
Paris, 1803.

5031, F. Catalogue Early English Poetry. **R.**
Bodleian Library, 1836.

10069, Q. Catalogus in Museo Borbonico MSS.
R. Neapoli, 1827.

3743, Q. Denis—Histoire de l'ornementation des manuscripts. Paris, 1880.

5032, F. Der Blutige Shau-platz. **R.** Ephrata, 1748.
(*Gift of S. W. Pennypacker, Esq.*)

5006, O. Facsimiles of Irish Manuscripts, 2 vols.
R. Lond. 1878.
(*Gift of the Rt. Hon. the Master of the Rolls.*)

23290, D. Hallberg—Littératures étrangères. Paris, 1879.

22061, O. Index Society's Publications, vols. 1, 2, 3.
Lond. 1878.

22143, O. Kœnig—Deutsche Literaturgeschichte.
Leipzig, 1879.

22036, O. Mercantile Library—List of Novels. Phila. 1878.
(*Gift of the Company.*)

10067, Q. Panzer—Altern Deutschen Litteratur.
R. Nürenberg, 1805.

10066, Q. Panzer—Annales Typographici. Tomi XI.
R. Norimbergæ, 1793.

10080, Q. Shaw's Illuminated Ornaments. **R.** Lond. 1833.
23296, D. Bayard Taylor. German Literature. N. Y. 1879.
3726, Q. Whitney's Catalogue of the Ticknor Library. Boston, 1879.
(*Gift of the Boston Public Library.*)

RULES

TO BE OBSERVED BY THE

LIBRARY COMPANY OF PHILADELPHIA.

I. All persons are allowed to consult the books in the room without charge during Library hours.

II. The Librarian shall attend at the Library every day (Sunday excepted) from nine o'clock A. M. to five o'clock P. M. He shall enter in the catalogue, kept at the Library, such books as may be purchased or added to the Library; label and number the same, as well as all others from which the label or number may be torn off or defaced. He shall also replace the books on the shelves, as they are brought in, as soon as he conveniently can, first having examined whether they are free from damage.

III. He shall lend to any member,

Two Folios for five
Two Quartos for three
Two Octavos, or
Four Duodecimos, for two } Weeks,

and no greater number, unless on hire, or so connected as to be otherwise useless. Persons, however, who reside at the distance of seven miles or upward, are permitted to have books one week longer than the above-mentioned times. At the expiration of the time specified (unless application has been made by another member for the same books, and the Librarian requested to take a memorandum thereof) the borrower may, on producing the books to the Librarian, renew the same for the like time.

IV. Every person, not being a member, who shall hire one or more books shall first give a note for double the value thereof, and shall also deposit, as security, in the hands of the Librarian, double the value of such book or books; but if the book or books should belong to a set, then such person shall deposit treble the value of the volume or volumes which he shall so take out.

V. Every member, or other person, who shall take out a book or books on hire, shall pay, for the use of the Library, the following rates, weekly:—For Duodecimos and Octavos fifteen cents, Quartos twenty cents, and Folios twenty-five cents, and no smaller sums, although the book may be returned within the week.

VI. Every member, or other person, who shall neglect to return the book or books, within the time specified in the third rule, shall for such neglect, pay to the Librarian, for the use of the Library (besides the hire, when the book is not taken out by virtue of a share) fifteen cents per week; and if not returned, undefaced, within one month from the expiration of the time limited, the fine and hire accruing thereupon shall be doubled; and if not so returned within three months from the same period, the note or deposit money shall be forfeited to the Company.

VII. Books returned are to be delivered into the hands of the Librarian, to be examined whether damaged or not.

VIII. No person from whom any hire or forfeiture is due, or who hath damaged any book, shall be permitted to have another book till satisfaction be made.

IX. If a member, and one who is not a member, should apply for the same book at the same time, the member shall have the preference.

X. A member may take out on hire, without a deposit, as

many books in value for which his share in the Library shall, by the Librarian, be deemed a sufficient security, on the same terms in other respects, as persons who are not members.

XI. The Librarian shall furnish the Directors, at each monthly meeting, with an account of the fines and forfeitures which have accrued during the preceding month.

XII. The Librarian is to conform to the instructions of the Directors with regard to such books as, from their scarcity and value, are to be let out only on certain conditions, or not at all.

XIII. No person, whether a member or not, is to lend the book or books he borrows to any person out of his dwelling-house.

XIV. No book shall be lent on the share of a deceased member, unless authorized by the executors or administrators of such deceased member.

XV. Persons not members may take books out of the Library on the same conditions as members, by paying twelve dollars annually, in advance, commencing at any period.

JULY, 1880

BULLETIN OF THE LIBRARY COMPANY OF PHILADELPHIA.

NEW SERIES, No. 5

ROOMS, N. W. COR. LOCUST AND JUNIPER STREETS,
ALSO
RIDGWAY BRANCH, INCLUDING LOGANIAN LIBRARY, BROAD AND CHRISTIAN STREETS.

(OPEN FROM 8½ A. M. TO 6 P. M.)

[NOTE.—Members are allowed to open an account at the Ridgway Branch and take out the usual number of books without regard to the state of their account at the Library.]

LIST OF THE MORE IMPORTANT BOOKS ADDED SINCE JANUARY, 1880.

(The letter **R** indicates the Ridgway Branch, and the books thus marked in this catalogue are the gift of the late Dr. James Rush.)

PERIODICALS, CONTINUATIONS, ETC.

3426, Q. Academy, July–Dec. Lond. 1879.
14947, O. All the Year Round, N. S., vol. 23. Lond. 1879.
11195, D. Almanach de Gotha for 1880. Gotha, 1880.
22345, D. American Almanac for 1880. Wash. 1880.
17707, O. American Law Review, vol. 13. Boston, 1880.
17698, O. American Naturalist, vol. 13. Phila. 1879.
5231, O. Am. Jour. of Science and Arts, 3d S., vol. 18. N. Haven, 1879.
15118, O. Am. Pharm. Association Proceedings. (*Gift of the Association.*) Phila. 1880.
3130, Q. Appleton's Journal, N. S., vol. 7. N. Y. 1879.
3757, Q. Art Interchange, vols. 2, 3. N. Y. 1879.
2846, Q. Art Journal. N. Y. 1879.

2418, Q. Athenæum, July–Dec. Lond. 1879.
14532, O. Atlantic Monthly, vol. 44. Boston, 1879.
19317, O. Rose Belford's Canadian Monthly, vol. 3. Toronto, 1879.
21884, O. Belgravia, vol. 40. Lond. 1879–80.
8700, O. Blackwood's Magazine, vol. 126. Edin. 1879.
23322, D. Blanc—Dix ans de l'histoire d'Angleterre, tomes 5, 6. Paris, 1880.
11437, O. British Quarterly Review, vol. 71. Lond. 1880.
21377, O. Burns' Works, vol. 6. Edin. 1879.
13281, O. Camden Society's Publications, N. S., vol. 25. Lond. 1879.
3396, Q. Canadian Patent Office Record, vols. 6, 7. Ottawa, 1878–79.
16444, O. Catholic World, vol. 30. N. Y. 1880.
12076, O. Chambers' Journal. Lond. 1879.
17218, O. Contemporary Review, vol. 36. Lond. 1879.
15055, O. Cornhill Magazine, vol. 40. Lond. 1879.
21799, D. Coxe—The Mechanism of Man, vol. 2. Lond. 1879.
2634, O. Curtis' Botanical Magazine, 3d S., vol. 35. Lond. 1879.
3580, Q. Découvertes et etablissements des Français en Amérique, 3me partie. Paris, 1878.
(*Gift of the Librarian of Congress.*)
20279, O. Deutsche Rundschau, vol. 21. Berlin, 1879.
9502, O. Dublin Review, vol. 33. Dublin, 1879.
22059, O. Du Camp—Paris, vol. 4. Paris, 1880.
21465, O. Duncker's History of Antiquity, vol. 3. Lond. 1879.
30013, D. Eckstein—Humor. Hausschatz, N. F., Bd. 3. Leipzig, n. d.
18338, O. Eclectic Engineering Magazine, vol. 21. N. Y. 1879.
2993, O. Edinburgh Review, vols. 150, 151. Edin. 1879.
1394, Q. (Log.) Encyclopedia Britannica, vol. 10. Lond. 1879.
16020, O. Eng. Catalogue. Index of Subjects, Pt. 2, 1856–75. Lond. 1876.

1778, F. Evening Telegraph, July–Dec. Phila. 1879.
12888, O. Executive Documents, vols. 1, 2. Harrisb'g, 1879.
(*Gift of the State.*)
1920, F. Forney's Progress, vol. 1. Phila. 1879.
(*Gift of Mr. Jno. Jay Smith.*)
16264, O. Fortnightly Review, vol. 32. Lond. 1879.
3681 to 3684, Q. Franklin Square Library, vols. 15–18. N. Y. 1879–80.
8730, O. Fraser's Magazine, vol. 20, N. S. Lond. 1879.
18683, O. Furness' Variorum Shakspeare. King Lear. Phila. 1880.
11837, O. Gardener's Monthly, vol. 21. Phila. 1879.
1765, F. Gartenlaube, Leipzig, 1879.
544, O. Gentleman's Magazine, vol. 245. Lond. 1879.
1725, F. Graphic, vol. 20. Lond. 1879.
7295, O. Hansard's Parliamentary Debates, vols. 148, 149. Lond. 1879.
12501, O. Harper's Magazine, vols. 59, 60. N. Y. 1879–80.
1529, F. Harper's Weekly for 1879. N. Y. 1879.
19518, O. Haureau—Philosophie Scolastique, 2me partie, tome 1. Paris, 1880.
3475, Q. Haworth's History of the Mongols. Part 2, 2 vols. Lond. 1880.
1386, F. Illustrated London News, vol. 75. Lond. 1879.
22061, O. Index Society's Publications, vol. 4. Lond. 1879.
20047, O. International Review, vol. 7. N. Y. 1879.
12669, O. Jour. Am. Oriental Society, vol. 10. N. Haven, 1879.
19482, O. Jour. Anthropol. Institute, vol. 8. Lond. 1879.
11626, O. Jour. Geol. Society of London, vol. 35. Lond. 1879.
6126, O. Journal Franklin Institute, vol. 78. Phila. 1879.
17591, O. Journal of Science, N. S., vol. 1. Lond. 1879.
9180, O. Journal Royal Asiatic Society, N. S., vol. 11. Lond. 1879.
8801, O. Jour. Royal Geographical Society, N. S., vol. 1. Lond. 1879.
13485, O. Journal Society of Arts. Lond. 1879.

1845, F. L'Art, tomes 3, 4, 1879. Paris, 1879.
3656, Q. L'Histoire de France, 1789–1848. Par Guizot, tome 2me. Phila. 1879.
18966, O. Lanfrey's Napoleon 1st, vol. 4. Lond. 1879.
21246, O. Lange's Hist. of Materialism, vol. 2. Lond. 1880.
19483, Q. La Rivista Europea, vols. 15, 16. Firenze, 1879.
12888, O. Legislative Documents, 6 vols. Harrisburg, 1879.
(*Gift of the State.*)
2641, Q. Legislative Record. Harrisburg, 1879.
1575, F. Leslie's Illus. Newspaper, vols. 48–9. N. Y. 1879.
3521, Q. Library Journal, vol. 4. N. Y. 1879.
20984, O. Life Saving Service Report. Wash. 1879.
(*Gift of the Secretary of the Treasury.*)
17767, O. Lippincott's Magazine, vol. 24. Phila. 1879.
11138, O. Littell's Living Age, 5th S., vols. 27, 28, 29. Boston, 1879.
3097, O. (Log.) Lorenz. Cat. de la librairie Française, tome 7. Paris, 1879.
15174, O. Macmillan's Magazine, vol. 41. Lond. 1880.
3545, Q. Magazine of American History, vol. 3. N. Y. 1879.
23167, D. Mahan's Works, vols. 2, 3. N. Y. 1875.
20963, D. Martin's Life of the Prince Consort. vol. 5. N. Y. 1880.
11734, O. Mass. Hist. Society's Collections, vol. 6. (*Gift of the Society.*) Boston, 1879.
11734, O. Mass. Hist. Society's Proceedings, 1835–55. (*Gift of the Society.*) Boston, 1880.
14769, O. Masson's Life of Milton, vol. 6. Lond. 1880.
3194, Q. Miscel. genealogica et heraldica, vol. 1, N. S. Lond. 1874.
1910, F. Monde Illustré. Paris, 1879.
3056, Q. Nation, July–Dec. N. Y. 1879.
3143, Q. Nature, vol. 20. Lond. 1879.
13021, O. Nautical Almanac for 1880. Wash. 1879.
16802, O. New Englander, vol. 38. N. Haven, 1879.
12187, O. New England Histl and Genealogl Register, vol. 33. Boston, 1879.
21175, O. Nineteenth Century, vol. 6. Lond. 1879.

2575, Q. Notes and Queries, 5th series, vol. 12. Lond. 1879.
567, F. North American, July–Dec. Phila. 1879.
4850, O. North American Review, vol. 129. N. Y. 1879.
1309, Q. (Log.) Nuova Antologia, vols. 47, 48, 49, Roma, 1879.
1817, F. N. Y. Daily Graphic, vols. 20, 21. N. Y. 1879.
19732, O. N. Y. Genealog. and Biog. Record, vols. 8–10. N. Y. 1877–79.
3268, Q. Official Gazette U. S. Patent Office, vol. 16. Wash. 1879.
19799, O. Ohio. Report Auditor of State. Columbus, 1880.
(*Gift of Jas. Williams, Esq., Ex-Auditor.*)
23096, D. Our Old Nobility, 2d S. Lond. 1880.
1760, F. Pall Mall Budget, vol. 22. Lond. 1879.
21925, O. Penna. Board of Agriculture Report for 1879.
(*Gift of Geo. Blight, Esq.*) Harrisburg, 1880.
3844, O. Penna. Jour of House of Representatives. Harrisburg, 1879.
(*Gift of the State.*)
3843, O. Penna. Jour. of Senate, 1879. Harrisburg, 1879.
(*Gift of the State.*)
18897, O. Penna. Report of State Charities.
(*Gift of the Board.*) Harrisburg, 1880.
21396, O. Pennsylvania Magazine, vol. 3. Phila. 1879.
10840, O. Phila. Business Directory and Directory, 2 vols. Phila. 1880.
22060, O. Polit. Correspondenz Fried. des Grossen, Bd. 3. Berlin, 1879.
19444, O. Popular Science Monthly, vol. 16. N. Y. 1879.
18293, O. Popular Science Review, vol. 18. Lond. 1879.
1855, F. Portfolio. Lond. 1879.
3265, Q. Potter's American Monthly, vol. 13. Phila. 1879.
1598, F. Press, July–Dec. Phila. 1879.
14798, O. Princeton Review, N. S., vol. 10, July to Dec. 1879. N. Y. 1879.
3099, Q. Printer's Circular, vols. 13, 14. Phila. 1878–79.
(*Gift of the Publishers.*)
19803, O. Problems of Life and Mind. By Lewes. 3d series. Lond. 1879.

21218, O. Proceedings Bunker Hill Mon. Ass'n, 2 vols. Boston, 1878–9.
22066, O. Psychological Review, vol. 2. Lond. 1880.
1456, F. Public Ledger, July–Dec. Phila. 1879.
19379, O. Publishers' Weekly, vol. 16. N. Y. 1879.
2414, Q. Punch, vol. 77. Lond. 1879.
4018, O. Quarterly Review, vols. 148, 149. Lond. 1879.
18708, O. Ranke's Werke, Band 46. Leipzig, 1879.
22181, O. Mad. de Rémusat—Memoires, tomes 2, 3. Paris, 1880.
19766, O. Report Chief of Ordnance. Wash. 1879.
(*Gift of Col. Benét, U. S. A.*)
2606, O. (Log.) Revue Archéologique, tome 38. Paris, 1879.
12250, O. Revue des Deux Mondes, tomes 5, 6, 1879; tomes 1, 2, 1880. Paris, 1880.
3720, Q. Saturday Magazine, vol. 2. Boston, 1879.
1539, F. Saturday Review, July–Dec. Lond. 1879.
1478, F. Scientific American, July to Dec. 1879. N. Y. 1879.
18788, O. Scribner's Monthly, vol. 19. N. Y. 1880.
20676, O. Social Science Association of Philadelphia. Papers, vol. 2. 1876–79.
20724, O. Southern Hist. Society's Papers, vols. 6, 7. Richmond, 1878, etc.
1363, F. Spectator. Lond. 1879.
17955, D. Statesman's Year Book. Lond. 1880.
15534, O. Statutes of the U. S., 1878–9. Wash. 1879.
20702, D. Stephen's Hours in a Library, 3d series. Lond. 1879.
16999, O. Mayor Stokley's 7th Annual Message. (*Gift of the Mayor.*) Phila. 1879.
13105, D. Tales from Blackwood, vols. 19–24. Lond. 1879–80.
15228, O. Temple Bar, vols. 56, 57. Lond. 1879.
3522, Q. Tour du Monde, tome 37. Paris, 1879.
19868, O. Transactions American Institute Mining Engineers, vol. 7. Easton, 1879.
(*Gift of the Institute.*)

13011, O. U. S. Finance Report. Wash. 1879.
(*Gift of the Secretary of the Treasury.*)

20452, O. U. S. Fish Commission Report. Wash. 1879.
(*Gift of the Commission.*)

1716, F. Vanity Fair, vol. 22. Lond. 1879.

22451, D. Waifs, vol. 2. Phila. 1879.
(*Gift of Dr. E. A. Smith.*)

15877, O. Water Department—Report. Phila. 1880.
(*Gift of Wm. H. McFadden, Esq.*)

9284, O. Westminster Review, N. S., vols. 56, 57. Lond. 1879.

18409, D. Whitaker's Almanac. Lond. 1880.

14518, O. Wisconsin Hist. Society Collection, vol. 8.
(*Gift of the Society.*) Madison, 1880.

9039, D. Year Book of Facts, 1879. Lond. 1880.

22186, O. Zöllner. Wissenschaftliche Abhandlungen, Bd. 3. Leipzig, 1879.

RELIGION.

23459, D. Adams—Evenings with the Doctrines. Bost. n. d.
(*Gift of R. C. Clark, Esq.*)

22302, O. 1. Apocrypha. n. p. n. d.
(*Gift of R. C. Clark, Esq.*)

9030, Q. Baker's History of the Inquisition.
R. Westminster, 1736.

23414, D. Bost—Le Protestantisme libéral. Paris, 1865.

22217, O. Bunsen—Die Einheit der Religionen. Bd. 1. Berlin, 1870.

23472, D. Church Decoration. Lond. n. d.

23480, D. Conder's Handbook of the Bible. Lond. 1879.

23407, D. Dodd's Lays of the Covenanters. Edin. 1880.

9019, Q. Douay Bible. **R.** Phila. 1790.

60005, Q. Geheimniss du Bosheit. **R.** Lancaster, 1809.

23420, D. Hughes—The Manliness of Christ. Lond. 1880.
(*Gift of R. C. Clark, Esq.*)

22250, O. Hutton's Anglican Ministry Lond. 1879.

23430, D. Macmillan's Three Raisings from the Dead. N. Y. 1876.
(*Gift of R. C. Clark, Esq.*)

22302, O. 2. Marcion's Gospel. Lond. 1875.
(*Gift of R. C. Clark, Esq.*)

23500, D. Marquis of Bute—Translation of Roman Breviary, 2 vols. Lond. 1879.

22275, O. Memoirs of the Reformed Episcopal Church. N. Y. 1877.
(*Gift of R. C. Clark, Esq.*)

23460, D. Monrad—The World of Prayer. Edin. 1879.
(*Gift of R. C. Clark, Esq.*)

22335, O. Natalis Comitis Mythologia. Venetiis, 1581.
(*Gift of Gen. Meigs, U. S. A.*)

23457, D. Perry—Sixteen Saviours, or One. Cin. 1879.
(*Gift of R. C. Clark, Esq.*)

23519, D. Pole—Huguenots of the Dispersion. Lond. 1880.

22219, O. Renan—L'Église Chretienne. Paris, 1879.

23411, D. Renan—Vida de Jesus. Paris, n. d.
(*Gift of H. Phillips, Jr., Esq.*)

23532, D. to 23539, D. Sermons by Frothingham. 8 vols. N. Y. 1874.
(*Gift of Alex. Fullerton, Esq*)

22313, O. Steinmeyer—Passion of our Lord. Edin. 1879.
(*Gift of R. C. Clark, Esq.*)

23476, D. Stoughton's Religion under the Georges. Lond. 1879.

23488, D. Woodhouse—Military Religious Orders. Lond. 1879.
(*Gift of R. C. Clark, Esq.*)

22276, O. Wright's Bampton Lectures, 1878. N. Y. 1879.
(*Gift of R. C. Clark, Esq.*)

JURISPRUDENCE.

23558, D. Benny—Criminal Code of the Jews. Lond. 1880.

22296, O. Dumas—Question du Divorce. Paris, 1880.

3775, Q. Lewis's Original Land Titles in Philadelphia. Phila. 1880.

1922, F. New Zealand—Treaty of Waitangi.
(*Gift of the Government.*) Wellington, 1877.

SCIENCES AND ARTS.

22209, O. Ammen's Interoceanic Ship Canal Question. Phila. 1880.
23448, D. Arnold—Free Land. Lond. 1880.
22221, O. Atwalter's American Fisheries. N. Y. 1880.
1927, F. Audsley's Keramic Art of Japan. Liverpool, 1875.
23525, D. Baird's College Fraternities. Phila. 1879.
22242, O. Barr on Steam Boilers. Ind. 1880.
23454, D. Barry's Fruit Garden. Lond. 1879.
(*Gift of R. C. Clark, Esq.*)
23394, D. Batty—Practical Taxidermy. N. Y. 1880.
22249, O. Berkeley's Cryptogamic Botany. Lond. 1857.
(*Gift of R. C. Clark, Esq.*)
22229, O. Bird's Chess Openings. N. Y. 1880.
22231, O. Bolles's Finances of U. S. 1774–'89. Wash. 1879.
3759, Q. Box—The English Game of Cricket. Lond. 1877.
9050, Q. Britton's House of John Soane. **R.** Lond. 1827.
22233, O. Bryant's Philosophy of Art. N. Y. 1880.
23530, D. Buckley's Natural Science. N. Y. 1876.
9059, Q. Burnet on Color in Painting. **R.** Lond. 1835.
3773, Q. Cadogan's Games of Patience. Lond. 1876.
23553, D. Carter—On Eyesight. Phila. 1880.
23507, D. Cavendish's Card Essays. N. Y. 1880.
23497, D. Chorley—The National Music of the World. Lond. 1880.
23427, D. Cleeman's R. R. Engineer's Practice. N. Y. 1880.
(*Gift of the Author.*)
23516, D. Cox—Free Land and Free Trade. N. Y. 1880.
22317, O. De Typho Generis Humani. Pragæ, 1676.
(*Gift of Dr. Samuel Lewis.*)
23369, D. Dods—The Art of Cooking. N. Y. 1880.
23405, D. Doremus—Great Lights in Sculpture and Painting. N. Y. 1880.
23366, D. Drayson—Art of Practical Whist. Lond. 1879.
3774, Q. Duplessis—Histoire de la gravure. Paris, 1880.
9035, Q. Elephantographia Curiosa. **R.** Erfordiæ, 1715.
9063, Q. Fielding's Art of Engraving. **R.** Lond. 1841.

*

22257, O. Flowers' History of the Tin Trade. Lond. 1880.
23496, D. Frankland's Water Analysis. Lond. 1880.
3763, Q. Friends' Protest against Slavery [reprint.] Germantown, 1688.
(*Gift of Wm. Kite, Librarian.*)
17135, D. Fuller's Small Fruit Culturist. N. Y. 1867.
(*Gift of R. C. Clark, Esq.*)
23499, D. Galileo's Sidereal Messenger. Lond. 1880.
60519, O. Gallini's Art of Dancing. **R.** Lond. 1772.
22293, O Gamekeeper at Home. Lond. 1880.
23397, D. Gardner's Common-sense in Church Building. N. Y. 1880.
22216, O. Giffen's Essays in Finance. Lond. 1880.
3751, Q. Grego—Rowlandson, the Caricaturist, 2 vols. Lond. 1880.
22299, O. Grove's Dictionary of Music, vol. 1. Lond. 1879.
60095, O. Goddard's History of Banks. **R.** N. Y. 1831.
3745, Q. Haden—About Etching. Lond. 1879.
22292, O. Haden's Etched Works of Rembrandt. Lond. 1879.
23421, D. Gail Hamilton—Our Common School System. Boston, 1880.
23473, D. Handbook of Embroidery. Lond. 1880.
9057, Q. Hartmann—Umrisse. **R.** Nürnberg, n. d.
23481, D. Hartshorne—Our Homes. Phila. 1880.
23483, D. Haweis' Art of Dress. Lond. 1879.
23564, D. Hawkins—Old Point Lace. Lond. 1878.
22254, O. Henry and the Telegraph. Wash. 1879.
(*Gift of Wm. B. Taylor, Esq.*)
9069, Q. Holbein—Danse des Morts. **R.** Bâle, n. d.
23471, D. Holmes's Vocal Hygiene. Phila. 1880.
23450, D. Huish—The Year's Art. Lond. 1880.
23514, D. Hulme—Mathematical Drawing Instruments. N. Y. 1880.
23453, D. Hunt on Vaccination. Lond. n. d.
9108, Q. Hunt's Picturesque Architecture. **R.** Lond. 1841.
23466, D. Huxley on the Crayfish. N. Y. 1880.
22225, O. Hygienic and Medical Reports. Wash. 1879.
22212, O. Hymans—L'École de Rubens. Bruxelles, 1879.

23439, D. Interoceanic Canal. N. Y. 1880.
23531, D. Janvier's Practical Keramics. N. Y. 1880.
(*Gift of the Author.*)
23416, D. Johnson's Chemistry of Common Life. N. Y. 1880.
9054, Q. Knights' Fancy Ornaments. **R.** Lond. n. d.
9064, Q Knight's Scroll Ornaments. **R.** Lond. n. d.
9105, Q. Knights' Vases and Ornaments. **R.** Lond. 1833.
22302, O. 3. Lefever's Beauties of Architecture. N. Y. 1849.
(*Gift of R. C. Clark, Esq.*)
22230, O. Lindsay's Mind in Animals, 2 vols. N. Y. 1880.
60504, O. Loudon's Cyclopedia of Agriculture.
R. Lond. 1839.
3768, Q. McAlpine's Biological Atlas. Lond. 1880.
22215, O. McCosh—The Emotions. N. Y. 1880.
23377, D. Marcel—The Telephone, Microphone, and Phonograph. N. Y. 1880.
22237, O. Massachusetts Reports on Agriculture, 10 vols. Boston, 1867–1878.
(*Gift of C. L. Flint, Esq.*)
60422, O. Medical Theses (642 in number), 75 vols.
R. Phila., Edin., etc. 1750–1820.
22297, O. Molinari—L'Évolution économique. Paris, 1880.
23660, D. Nicols's Physical History of the Earth. Lond. 1880.
23401, D. O'Neill's Refutation of Darwinism. Phila. 1880.
22239, O. Ophthalmological Congress—Report. N. Y. 1877.
(*Gift of the Secretary.*)
3760, Q. Otis—Transport of the Sick and Wounded. Wash. 1877.
(*Gift of the Surgeon-General, U. S. A.*)
23521, D. Packard on Sea Air and Bathing. Phila. 1880.
60489, O. Palladio—Batiments, 4 tomes. **R.** Vicence, 1796.
9111, Q. Papworth's Rural Residences. **R.** Lond. 1832.
22201, O. Paris Exhibition—Artisan Report. Lond. 1879.
3746, Q. Parker's Photographs of Early Christian Art. Lond. 1879.
22291, O. Percy's Metallurgy, Silver and Gold. Part 1. Lond. 1880.

23470, D. Proctor's New Star Atlas. Lond. 1877.
9139, Q. Pronti—Costumi degli Antichi. **R.** Roma, n. d.
23384, D. Pullan's Lectures on Christian Architecture. Lond. 1879.
23567, D. Radot—L'Etudiant d'aujourd'hui. Paris, 1880.
60080, O. Raphael's Astrology. **R.** Lond. 1837.
9055, Q. Raphael—Cartoons. **R.** Lond. 1809.
22328, O. Report on Metric System. Wash. 1879.
(*Gift of Hon. A. C. Harmer.*)
23559, D. Riaño—Industrial Arts of Spain. Lond. 1879.
22247, O. Rice's History British Turf, 2 vols. Lond. 1879.
9115, Q. Robinson's Ornamental Villas. **R.** Lond. 1836.
3770, Q. Roe's Success with Small Fruits. N. Y. 1880.
23506, D. Roland's Farming for Pleasure and Profit. Lond. 1880.
23383, D. Rough Ways made Smooth. Lond. 1880.
22265, O. Ruskin on Prout's Drawings. Lond. 1880.
9003, Q. Rutler's Fonthill and its Abbey. **R.** Lond. 1823.
23480, D. Salamanca on Handwriting. Lond. 1879.
23550, D. Selkirk's Guide to the Cricket-ground. Lond. 1867.
60116, O. Seville—Algæ Britannicæ. **R.** Edin. 1830.
23461, D. Sharpe—Cause of Color among Races.
(*Gift of Wm. Sharpe, M.D.*) Lond. 1879.
23527, D. Short Whist. N. Y. 1880.
9058, Q. A. Smith's Gavarni in London. **R.** Lond. 1849.
60509, O. Soyer on Cookery. **R.** Lond. 1847.
23441, D. Spencer's Ceremonial Institutions. N. Y. 1880.
9106, Q. Spitsbury's Antique Gems. **R.** Lond. 1785.
22272, O. Stevenson's House Architecture, 2 vols. Lond. 1880.
22274, O. Surgery in the Penna. Hospital. Phila. 1880.
(*Gift of the Managers.*)
23541, D. Symond's Southern Europe, 2 vols. N. Y. 1880.
23555, D. Taylor's Movement Cure. N. Y. 1860.
9117, Q. Tomlinson's Art of Dancing. **R.** Lond. 1735.
23393, D. Townsend—The Art of Speech, vol. 1. N. Y. 1880.
9072, Q. L. da Vinci—Caricatures **R.** Lond. 1786.
23477, D. Vizetelly on Champagne Wines. Lond. 1880.

23479, D. Vizetelly—Facts about Sherry. Lond. 1876.
23482, D. Vizetelly on Port and Madeira. Lond. 1880.
23543, D. Walker's Handbook of Drawing. N. Y. 1880.
22220, O. Ware—The Sugar Beet. Phila. 1880.
22283, O. Watson's Index to N. A. Botany. Part 1. Wash. 1878.
22295, O. Watson's Sketches of the Hunting Field. Lond. 1880.
23385, D. Wedmore—Masters of Genre Painting. Lond. 1880.
7164, F. Benjamin West's Paintings. **R.** Lond. 1811.
23542, D. Westropp's Pottery and Porcelain. Lond. 1880.
23487, D. Wilson's Health and Health Resorts. Phila. 1880.

BELLES-LETTRES.

23451, D. Adams' Songs of Society. Lond. 1880.
22208, O. Allibone's Great Authors. Phila. 1880.
60676, O. American Magazine. **R.** N. Y. 1787.
23373, D. Anderson—The Younger Edda. Chicago, 1880.
23540, D. Arr—New England By-gones. Phila. 1880.
23552, D. Bayard Taylor—Critical Essays. N. Y. 1880.
23403, D. Bayne's Lessons from my Masters. N. Y. 1879.
23432, D. Bonitz on the Homeric Poems. N. Y. 1880.
23392, D. Boys and their Ways. Lond. 1880.
22243, O. Brewer's Reader's Hand-book. Phila. 1880.
23370, D. Causerie. Boston, 1880.
23510, D. Certain Dangerous Tendencies in American Life. Boston, 1880.
23484, D. Church's Stories from Greek Tragedians. Lond. 1880.
22214, O. Clifford's Lectures and Essays, 2 vols. Lond. 1879.
60542, O. Comstock's Fonetic Magazin. **R.** Phila. 1847.
23452, D. Coventry Patmore—Florilegium Amantis. Lond. [1880.]
23438, D. Cox's Popular Romances of the Middle Ages. N. Y. 1880.
23529, D. De Kay's Hesperus and Other Poems. N. Y. 1880.
23468, D. Deshler's Afternoons with the Poets. N. Y. 1879.

**

23379, D. D'Heylli—Comédie Française. Bressant. Paris, 1877.

23378, D. D'Heylli—Jour. de la Comédie Française. Paris, 1879.

23380, D. D'Heylli—Regnier, Sociétaire de la Comedie Française. Paris, 1872.

22240, O. Dickens' Letters, 2 vols. Lond. 1880.

23456, D. Dictionnaire Russe-Française. Leipzig. n. d.
(*Gift of John W. Huff, Esq.*)

60613, O. Dodsley's Old Plays, 12 vols. **R.** Lond. 1827.

23437, D. English and German Pocket Dictionary. Leipzig, 1879.

60640, O. Feyjoo—Teatro critico, 16 vols. **R.** Madrid, 1774.

23381, D. Fleury—Dernières feuilles des bois. Paris, 1879.

9041, Q. B. Franklin—Oeuvres, 2 tomes. **R.** Paris, 1773.

60631, O. B. Franklin—Works, 3 vols. **R.** Lond. 1806.

60637, O. Goethe—Sämmtliche Werke, 30 Bde. **R.** Stuttgart, 1851.

23449, D. Gosse—New Poems. Lond. 1879.

23513, D. 2. Grant's Little Tin Gods on Wheels. Cambridge, 1879.

23431, D. Greave's Bubbles from the Deep (Poems). 1873.
(*Gift of the Author.*)

60553, O. Grose's Dictionary of the Vulgar Tongue. **R.** Lond. 1823.

60559, O. Guizot—Dictionnaire des Synonymes. **R.** Paris, 1802.

23508, D. Higginson's Short Studies of American Authors. Boston, 1880.

23565, D. Holmes—Astræa. Boston, 1850.

23367, D. Hopkins—Waifs and their authors. Boston, 1879.

60619, O. Ireland—Shakespeare's Papers. **R.** Lond. 1796.

23513, D. 1. James—Bundle of Letters. Boston, 1879.

23440, D. Karr—Le livre de bord. Paris, 1879.

23399, D. Lenau's Sämmtliche Werke. Stuttgart, 1874.

60638, O. Lessing—Sämmtliche Schriften, 12 Bde. **R.** Leipzig, 1853

23467, D. McDonald—Cheerful Words. Boston, 1880.
23447, D. Main's Treasury of English Sonnets. Manchester, 1880.
23485, D. Matthew's Theatres of Paris. N. Y. 1880.
23554, D. Morris' Ode of Life. Boston, 1880.
60601, O. Musical Magazine, 6 vols. **R.** Lond. 1818.
22314, O. New Shakespeare Society Publication, S. VI., No. 1. Lond. 1877.
7140, F. NEW YORK JOURNAL. **R.** N. Y. 1770.
60663, O. ORATIONS ON WASHINGTON'S DEATH. (Nineteen pamphlets). **R.** 1800.
23464, D. Pen Sketches by a Vanished Hand, 2 vols. Lond. 1879.
23424, D. Pollock on Amateur Theatricals. Lond. 1879.
60611, O. Punch and Judy. **R.** Lond. 1828.
23528, D. Rolfe—Shakespeare's Henry IV. N. Y. 1880.
23425, D. Rolfe—Shakespeare's King John. N. Y. 1880.
60677, O. ROYAL AMERICAN MAGAZINE. **R.** Boston, 1774.
23444, D. Sayce's Introduction to the Science of Language, 2 vols. Lond. 1880.
60639, O. Schiller—Werke, 10 Bde. **R.** Stuttgart, 1844.
60570, O. Sheridan's Art of Reading. **R.** Lond. 1798.
23382, D. Smith's Hilda among the Broken Gods. Glasgow, 1879.
23374, D. Society Small Talk. Lond. 1879.
23469, D. Dean Stanley's Thoughts. Boston, 1880.
22294, O. Studies of Irving. N. Y. 1880.
23371, D. Swinburne—A study of Shakespeare. N. Y. 1880.
3750, Q. Tennyson's Songs set to music. N. Y. 1880.
23436, D. Townsend's Tales of the Chesapeake. N. Y. 1880.
3759, Q. University Magazine, vols. 1–4. Phila. 1876–80.
(*Gift of the Philomathean Society.*)
23568, D. Vane's Collected Verses. Lond. 1880.
22271, O. Lettres de Mad. de Villars. Paris, 1868.
60635, O. Voltaire—Oeuvres, 29 tomes. **R.** Paris, 1775.
22234, O. Voltaire—Oeuvres, 70 tomes. Basle, 1786.
(*Gift of Francis W. Lewis, Esq.*)

22315, O. Whitney's Sanskrit Grammar. Liepzig, 1879.
23494, D. Wordsworth's Poems, edited by Arnold. Lond, 1879.

FICTION.

26170, D. Adirondack Stories. By Deming. Bost. 1880.
26150, D. Amy Oakly. By Meynardie. Charleston, 1879.
26151, D. Bye-Words. By Miss Yonge. Lond. 1880.
26144, D. Captain Fracasse. By Gautier. N. Y. 1880.
26129, D. Carried by Storm. By Fleming.
26155, D. Christy Carew. By Laffan. N. Y. 1880.
26157, D. Church's Stories from Virgil. Lond. 1879.
26169, D. Confessions of a Frivolous Girl. By Grant. Boston, 1880.
26141, D. Confidence. By Henry James, Jr. Boston, 1880.
26145, D. Democracy. N. Y. 1880.
26128, D. Dr. Hildreth. By White. Phila. 1880.
22244, O. Don Quixote. Trans. by Motteux, vol. 1. Edin. 1879.
23349, O. Foreign Marriage. N. Y. 1880.
26142, D. Heart of It. By Stoddard. N. Y. 1880.
26162, D. Hephzibah Guinness. By Mitchell. Phila. 1880.
3772, Q. Johnny Gibb of Gushetneuk. Edin. 1880.
23139, O. Kings in Exile. By Daudet. Boston, 1880.
26168, D. Lucie Rodey. By Gréville. Phila. 1880.
26159, D. Lucy. By J. P. Smith. N. Y. 1880.
26152, D. Louisiana. By Burnett. N. Y. 1880.
26158, D. Magnum Bonum. By Miss Yonge. Lond. 1880.
26161, D. Manch. By Bryan. N. Y. 1880.
23348, O. Master of Redleaf. By Meriwether. N. Y. 1880.
26154, D. Missy. By author of "Rutledge." N. Y. 1880.
26165, D. Mrs. Beauchamp Brown. Boston, 1880.
3749, Q. Monsieur Lecoq. By Gaboriau. N. Y. 1879.
26138, D. Moths. By "Ouida." Phila. 1880.
26134, D. My Queen. N. Y. 1879.
26163, D. New Race. By Wister. Phila. 1880.
26167, D. No Relations. By Malot. Phila. 1880.
26153, D. Odd or Even? By Whitney. Boston, 1880.

26135, D. Old Celtic Romances. By Joyce. Lond. 1879.
26131, D. On Board the Rocket. By Adams. Boston, 1880.
26130, D. Pat. By Stella Austin. Lond. 1880.
26132, D. Prodigal Daughter. By Hope, 3 vols. Lond. 1879.
26143, D. Rodman the Keeper. By Woolson. N. Y. 1880.
26133, D. Room for One More. By M. T. Higginson. Boston, 1879.
23345, O. Seamy Side. By Besant. N. Y. 1879.
23344, O. Sebastian Strome. By Julian Hawthorne. N. Y. 1879.
29251, O. Sikes' British Goblins. Lond. 1880.
26149, D. Spell-bound Fiddler. By Janson. Chicago, 1880.
26147, D. Squattermania. By "Erro." Lond. 1880.
26156, D. Stroke of Diplomacy. By Cherbuliez. N. Y. 1880.
26160, D. Tartarin of Tarascon. By Daudet. Boston, 1880.
26140, D. Traveller's True Tale. Lond. 1880.
26164, D. Uncle Jack's Executors. By Noble. N. Y. 1880.
26137, D. Under the Tricolor. By Hooper. Phila. 1880.
23347, O. Virginia Bohemians. By Cooke. N. Y. 1880.
26136, D. Vivian, the Beauty. By Mrs. Edwardes. N. Y. 1880.
26148, D. Woman's Temptation. By Clay. N. Y. 1880.

FRENCH.

29438, D. Amours fragiles. Par Cherbuliez. Paris, 1880.
29445, D. Aventures surprenantes d' Isidore Brunet. Paris, 1880.
3777, Q. Boulangère à des écus (Juvenile). Paris, n. d.
29447, D. Crime de Martial. Par Ulbach. Paris, 1880.
29443, D. De Paris a Tombouctou. Par Lheureux. Paris, 1880.
29449, D. Fils du Garde-chasse. Par Collas. Paris, 1880.
3778, Q. Il était une bergère (Juvenile). Paris, n. d.
29435, D. Le Chevrier. Par Fabre. Paris, 1879.

29440, D. Le grand père Lebigre. Par Erckmann-Chatrian. Paris, 1880
29444, D. Le livre d'une mère. Par Ulbach. Paris, 1879.
29441, D. Les cachettes de Marie Rose. Par Boisgobey. Paris, 1880.
29436, D. Lucié Rodey, Par Gréville. Paris, 1880.
29433, D. Maison des deux Barbeaux. Paris, 1879.
29439, D. Mariage excentrique. Par Gualdo. Paris, 1879.
29446, D. Mères énnemies. Par Mendès. Paris, 1880.
3779, Q. Moulin à paroles (Juvenile). Paris, n. d.
29437, D. Nana. Par Zola. Paris, 1880.
29448, D. Petite-fille du Curé. Par Thiardiere. Paris, 1880.
29434, D. Sans famille. Par Malot, 2 tomes. Paris, 1879.
29442, D. Un mariage à l'étranger. Par Maréchal. Paris, 1880.

GERMAN.

30045, D. Auf schiefer Ebene. Von J. von Dewall. Stuttgart, 1880.
30044, D. Bis zum Bettelstab. Von Wackenhusen. Berlin, 1879.
30042, D. Das Pfarrhaus von Ellernbrock. Stuttgart, 1879.
30037, D. Der Invalide. Von Spindler. Phila. 1856.
(*Gift of H. Phillips, Jr., Esq.*)
23350, O. 3. Der Letzte Bombardier. Von Hackländer. Phila. 1879.
(*Gift of H. Phillips, Jr., Esq.*)
30048, D. Die Forstmeister. Von Auerbach. Berlin, 1879.
30051, D. Die Geschwister. Von Freytag. Leipzig, 1878.
30039, D. Die Heirath des Hernn von Walden-berg. Stuttgart, 1879.
30047, D. Die Paumgärtner von Hohenschwangen. Breslau, 1880.
23350, O. 2. Die Schloszdiebe. Von Hillt. Phila. n. d.
(*Gift of H. Phillips, Jr., Esq.*)
30036, D. Die Schwestern. Von Ebers. Stuttgart, 1880.
30041, D. Eine Magdalene ohne Glorienschein. Berlin, 1878.
30040, D. Gebt Raum. Von Merresdorf. Dresden, 1880.

30049, D. Geschichte des Majors. Von Hopfen. Berlin, 1880
30043, D. Hans Eckberg. Von Junghaus. Leipzig, 1878.
23346, O. Im Eckfenster. Von Gerstäcker. Phila. n. d. (*Gift of H. Phillips, Jr., Esq.*)
22350, O. 1. Nemesis. Von Friedrich. Phila. n. d. (*Gift of H. Phillips, Jr., Esq.*)
30046, D. Paul von Kampman. Von Brock. Berlin, 1879.
30038, D. Schuld und Sühne. Von König. Jena, 1880.
30050, D. Und sie kommt doch! Von Hillern. Berlin, 1879.

HISTORY.

3754, Q. Amicis.—Morocco, its People and Places. Lond. 1880.
23435, D. Amos.—Fifty Years of the English Constitution. Boston, 1880.
22282, O. Annals of the Army of Tennessee, vol. 1. Nash. 1878.
23442, D. Appleton's Dictionary of New York. N. Y. 1879.
23566, D. Arnold's Gleanings from Pontresina. Bost. 1880.
23502, D. Artist Biography. Murillo. Boston, 1879.
22203, Q. Atcherley's Böer-land. Lond. 1879.
7156, F. Athanasis' Egyptian Antiquities. **R.** Lond. 1837.
23517, D. Audiffret—Notes d'un globe trotter. Paris, 1880.
22286, O. Aynsley—Our Visit to Hindostan. Lond. 1879.
22202, O. Baker's Cyprus. Lond. 1879.
23372, D. Besant—Rabelais. Phila. 1879.
22327, O. Biddle—First Day, Battle of Gettysburg. (*Gift of Chapman Biddle, Esq.*) Phila. 1880.
22325, O. Bigelow—Diary of a Visit to Newport, etc. (*Gift of Abbott Lawrence, Esq.*) Boston, 1880.
23390, D. Bird—A Lady's Life in the Rocky Mountains. Lond. 1879.
22264, O. Boddam-Whetham's Western Wanderings. Lond. 1874.

23570, D. Bonaparte et son temps. Par Jung, 2 tomes. Paris, 1880.
23412, D. Borel—Le Comte A. de Gasparin. Paris, 1879.
(*Gift of Ctesse Agenor de Gasparin.*)
22284, O. Bothwell's Life. By Schiern. Edin. 1880.
23477, D. Brande's Lord Beaconsfield. N. Y. 1880.
22226, O. Brassey's Sunshine and Storm. Lond. 1880.
22246, O. Brent's Canterbury. Lond. 1879.
23428, D. Bristol Parish, Va. Richmond, 1879.
(*Gift of Thos. M. Cleeman, Esq.*)
22294, O. Memoir of Henry Armitt Brown. Phila. 1880.
22332, O. 2. Reminiscences of Old John Brown. Rockford, Ill. 1880.
22319, O. Life and Writings of Buckle. By Huth. N. Y. 1880.
22263, O. Burnand—The "A. D. C." Lond. 1880.
23490, D. Burnett—Recollections of an Old Pioneer. N. Y. 1880.
22258, O. Burns—Old Rome. Lond. 1880.
22269, O. Burton's Reign of Queen Anne, 3 vols. N. Y. 1880.
7155, F. Byres' Caverns of Etruria. **R.** Lond. 1842.
23524, D. Campbell's Sophocles. N. Y. 1880.
22322, O. Cavalier's Note Book. By Blundel. Lond. 1880.
23545, D. Channing's Life. By Brooks. Boston, 1880.
23523, D. Coan's Patagonia. N. Y. 1880.
22253, O. Colomb—Defence of Great and Greater Britain. Lond. 1880.
22320, O. Colorado. By Fossett. N. Y. 1879.
23544, D. Colorado—Geological Map. n. p. 1879.
22227, O. Convict Life. By a Ticket-of-leave Man. Lond. 1879.
23509, D. Corvin—In France with the Germans. Lond. 1872.
23415, D. Crause—Erasmus Darwin. N. Y. 1880.
23551, D. Diary and Letters of Mme. D'Arblay, 2 vols. Boston, 1880.

22316, O. Denison's Rocky Mountain Health Resorts. Boston, 1880.
22259, O. DeWitt's Administration. By Geddes, vol. 1. Lond. 1879.
23419, D. Dickens' Dictionary of the Thames. Lond. 1880.
23396, D. Düntzer—Goethe's Leben. Leipzig, 1880.
23498, D. Eden's Frozen Asia. Lond. 1880.
23391, D. Edwards—Russians at Home and Abroad. Lond. 1879.
23486, D. English Men of Letters. Bunyan. N. Y. 1880.
23475, D. English Men of Letters. Chaucer. N. Y. 1880.
23549, D. English Men of Letters. Cowper. N. Y. 1880.
23395, D. English Men of Letters. Hawthorne. N. Y. 1880.
23426, D. English Men of Letters—Southey. N. Y. 1880.
(*Gift of R. C. Clark, Esq.*)
22211, O. Escott's England, 2 vols. Lond. 1879.
22266, O. Escott's England. N. Y. 1880.
22248, O. Evelyn's Diary. Edited by Bray. 4 vols. Lond. 1879.
22218, O. Memoir of W. Glanville Evelyn. By Scull. (*Gift of the Author.*) Oxford, 1879.
22261, O. Life of Farragut. By his Son. N. Y. 1879.
1926, F. Les Fêtes nationales de la France. Paris, 1879.
23443, D. Ferris' Great Singers. N. Y. 1880.
22224, O. Finsch—Reise nach West Sibirien. Berlin, 1879.
20405, O. Fort's Antiquity of Freemasonry. Phila. 1875.
(*Gift of Messrs. Jno. Penington & Son.*)
22385, O. Gill's River of Golden Sand, 2 vols. Lond. 1880.
22207, O. Gladstone's Life. By Smith, 2 vols. Lond. 1879.
7152, F. Goldicutt's Antiquities of Sicily. **R.** Lond. 1819.
22197, O. Gordon's Army of Virginia. Boston, 1880.
22210, O. Gould's 1st, 10th, 29th Maine Regiment. Portland, 1871.
23515, D. Gray's Fourteen Months in Canton. Lond. 1880.
23563, D. Green's Geography of the British Islands. Lond. 1879.
23572, D. Guide du Français a N. York. N. Y. 1880.

22260, O. Harding's Antiquities of Greece, vol. 1. Lond. 1880.
23522, D. Harland's Loiterings in Pleasant Paths. N. Y. 1880.
23505, D. Harvard and its Surroundings. Cambridge, 1880.
22268, O. Havard's Heart of Holland. Lond. 1880.
22303, O. Hodgkin—Italy and Her Invaders, 2 vols. Lond. 1880.
23402, D. Holden's British Rule in S. Africa. Phila. 1879.
23511, D. Houston's Twenty Years in the Wild West (Ireland). Lond. 1879.
23413, D. Howgate's Cruise of the Florence. Wash. 1879.
22232, O. Hood's Advance and Retreat. N. Orleans, 1880.
22290, O. Hunter's Statistical Account of Assam. 2 vols. Lond. 1879.
22332, O. 1. Independent Movement in N. York. N. Y. 1880.
23503, D. In Kent with Charles Dickens. Lond. 1880.
23491, D. Jackson—The Old Régime, 2 vols. Lond. 1880.
23573, D. Jackson's Alaska. N. Y. 1880.
22333, O. Jackson's Valley Campaign. By Allen. Phila. 1880.
23398, D. Johnson—Wm. Lloyd Garrison. Boston, 1880.
23556, D. Jeunesse de Fanny Kemble. Paris, 1880.
23388, D. Klein—Pastor's Narrative. Lond. 1879.
22310, O. Körner—Deutsche element in den U. S. Cin. 1880.
3747, Q. Lacroix, XVIIme Siècle. Paris, 1880.
23433, D. Lamartine and his Friends. N. Y. 1880.
3776, O. Langdon's Letters of Washington and Others. Privately printed. Phila. 1880.
(*Gift of Alfred L. Elwyn, M.D.*)
23512, D. Larchey—Dictionnaire des noms. Paris, 1880.
23434, D. Leland—A Voice from S. Carolina. Charleston, 1879.
22324, O. Lenormant—Les Origines de l'histoire, tome 1. Paris, 1880.
23557, D. L'Estrange—Village of Palaces, 2 vols. Lond. 1880.

7157, F. Light's Views of Pompeii. **R.** Lond. 1828.
3762, Q. Lippincott's Gazetteer of the World, Phila. 1880.
23422, D. Loftie's Ride in Egypt. Lond. 1879.
23493, D. Lonsdale—Sister Dora. Boston, 1880.
3748, Q. Lull's Interoceanic Surveys. Wash. 1879.
(*Gift of the Secretary of the Navy.*)
7160, F. Major—Ruins of Pæstum. **R.** Lond. 1867.
22252, O. Manypenny—Our Indian Wards. Cincinnati, 1880.
23376, D. Markham's Northward Ho! Lond. 1879.
7162, F. Martin's Civil Costume of England.
R. Lond. 1842.
23548, D. McCarthy's History of Our Own Time, vol. 1.
N. Y. 1880.
1921, F. Members of Parliament, 1203–1702,
vol. 1. Lond. 1878.
23418, D. Menzie's—Lives of Greek Heroines. Lond. 1880.
22288, O. Aus Metternich Nachlass, 2 Bde. Vienna. 1880.
22245, O. Memoires de Metternich, 2 tomes. Paris, 1880.
22223, O. Metternich's Memoirs, 2 vols. N. Y. 1880.
7153, F. Middleton's Grecian Remains in Italy.
R. Lond. 1812.
23406, D. Miller—Cincinnati's Beginnings. Cin. 1880.
1925, F. Monumentum sepulcrale Dn. Mauritii.
(*Gift of Hon. Richard Vaux.*) Cassel, 1638.
22298, O. Moore's North Carolina, vol. 1. Raleigh, 1880.
7159, F. Morghen—Antichita di Pozzuoli.
R. Napoli, 1769.
22321, O. Muhlenberg's Life and Works. N. Y. 1880.
23492, D. Murray's Hand-book for Egypt. Lond. 1875.
23478, D. Myers—The Jews, their Customs, etc.
N. Y. 1879.
3526, D. Myer's 192d Regt. of Penna. Volunteers.
Phila. 1864.
22200, O. Nachtigal—Sahârâ und Sûdân, Bd. 1.
Berlin, 1879.
7151, F. Napoleon—L'Egypte, 22 tomes. **R.** Paris, 1809.
23408, D. Neue Sagebuchsblätter. Leipzig, 1879.
23501, D. Nohl—Beethoven. Lond. 1880.

22193, O. Northcote's Epitaphs of the Catacombs. Lond. 1878.
23522, D. Northrup's Camps and Tramps. N. Y. 1880.
23389, D. O'Flanagan's Munster Circuit. Lond. 1880.
22241, O. Oppert's Forbidden Land. N. Y. 1880.
23561, D. Pascoe's Dramatic List. Lond. 1880.
1921, F. Penn's Letter to Society of Traders. Lond. 1683.
23446, D. Pressensé's Contemporary Portraits. Lond. 1880.
23387, D. Pullan's Eastern Cities. Lond. 1879.
3755, Q. Rau—The Palenque Tablet. Wash. 1879.
(*Gift of the Author.*)
22305, O. Rebellion of 1861. N. Orleans, 1866.
3752, Q. Reclus.—Nouvelle géographie—Scandinave. Paris, 1880.
23368, D. Rees—We Four; What we Saw in Europe. Phila. 1880.
23445, D. Reid's Politicians of To-day, 2 vols. Lond. 1880.
22198, O. Mad. de Remusat's Memoirs, 3 vols. N. Y. 1880.
22281, O. Memoirs Mad. de Remusat, 2 vols. Lond. 1880.
23489, D. Memoirs of Mad. de Remusat. N. Y. 1880.
3761, Q. Rhode Island—Historical Tracts, 1 to 8.
(*Gift of Chas. C. Cresson, Esq.*) Prov. 1877, etc.
22301, O. Roads' History of Marblehead. Bost. 1880.
22289, O. Ross' Corea. Paisley, 1880.
23423, D. Rossiter—Camp and Cabin. N. Y. 1880.
7158, F. Roy's Military Antiquities of the Romans.
R. Lond. 1793.
22255, O. Russia before and after the War. Lond. 1880
22273, O. Scharf's Maryland, 3 vols. Baltimore, 1879.
22262, O. Senior's Conversations, 2 vols. Lond. 1880.
23562, D. Senior's Travels and Trout in the Antipodes. Lond. 1880.
22287, O. Shiell's Year in India. Lond. 1880.
22204, O. Sibree's Madagascar. Lond. 1880.
22278, O. Sinding's Scandinavian Races. N. Y. 1880.
(*Gift of J. W. McAllister, Esq.*)
22199, O. Smid—Graf Albert von Hohenberg, 2 Bde. Stuttgart, 1879.

1924, F. Smith's Atlas of Delaware County. Phila. 1880.
22309, O. Smith's Brazil. N. Y. 1879.
23417, D Memoirs of Edw. and Catherine Stanley. Lond. 1879.
23465, D. Stokes' College Tramps. N. Y. 1880.
23386, D. Stone—A Few Months in New Guinea. Lond. 1880.
3744, Q. Gilbert Stuart's Life and Works. By Mason. N. Y. 1879.
22267, O. Stuart's Nile Gleanings. Lond. 1879.
23516, D. Tuckey's Joan of Arc. N. Y. 1880.
22270, O. Mark Twain's Tramp Abroad. Hartford, 1880.
22318, O. Van Gruisen's Holiday in Iceland. Lond. 1879.
23504, D. Viju's Cetshwayo's Dutchman. Lond. 1880.
22196, O. Vizetelly's Berlin under the New Empire, 2 vols. Lond. 1879.
22195, O. Walpole's George II., 3 vols. Lond. 1846.
22206, O. Marquis Wellesley. By Torrens, vol. 1. Lond. 1880.
22309, O. Marchioness of Westminster—Sweden, etc. Lond. 1880.
22228, O. Wharton Family. By A. H. Wharton. Phila. 1880.
22222, O. Whymper's Ascent of the Matterhorn. Lond. 1880.
23547, D. Wikoff's Reminiscences of an Idler. N. Y. 1880.
22256, O. Wilberforce's Life. By Ashwell, vol. 1. Lond. 1880.
1918, F. Wild's At Anchor. Lond. 1878.
7154, F. Wilkins' Antiquities of Magna Græcia. **R.** Cambridge, 1807.
22312, O. Winchell's Preadamites. Chicago, 1880.
22213, O. Woodward—Bonaparte's Park. Trenton, 1879.
23404, D. Woolsey—Communism and Socialism. N. Y. 1880.
3758, Q. Young's Around the World with Grant, 2 vols. N. Y. 1879.
1919, F. Yriarte's Venice. Lond. 1880.

BIBLIOGRAPHY.

3756, Q. Bibliothèque Impériale—MSS. Orientaux. 3 tomes. Paris, 1866–77.

22277, O. Catalogue of the Library—Seminary of St. Mary. N. Y. 1873.
(*Gift of Jno. A. McAllister, Esq.*)

23458, D. Curwen's History of Booksellers. Lond. n. d.
(*Gift of R. C. Clark, Esq.*)

22323, O. Hazlitt's Collections and Notes. Lond. 1876.

3764, Q. Lacaita—Catalogue of the Library at Chatsworth, 4 vols. Lond. 1879.
(*Gift of the Duke of Devonshire.*)

9002, Q. Milton's Paradise Lost (Baskerville Edition). **R.** Birmingham, 1759.

3771, Q. Leypoldt's American Catalogue. N. Y. 1880.

22326, O. N. Y. Society Library—Catalogue of Works on Art. N. Y. 1879.
(*Gift of Robert Lenox Kennedy, Esq.*)

3766, Q. Public Library—Bulletins. Cin. 1878, etc.
(*Gift of the Librarian.*)

3560, Q. Public Library—Catalogue, 2 vols. Cin. 1879.
(*Gift of the Librarian.*)

3753, Q. Quesada—Bibliotecas Europeas, tomo 1. B. Ayres, 1877.

3767, Q. Scott's Postage Stamp Album. N. Y. 1879.

14473, O. Supplement to the Astor Lib'y Cat. N. Y. 1866.
(*Gift of the Librarian.*)

22205, O. Zaehnsdorf's Art of Bookbinding. Lond. 1880.

NOTICES.

Persons wishing to have books kept for them, by paying at the desk the cost of postal cards, will be notified when such books are in. Each card is good for one book only.

The Ridgway Branch will be closed during the month of August.

LIBRARY COMPANY
OF
PHILADELPHIA.

JANUARY, 1881.

BULLETIN OF THE LIBRARY COMPANY OF PHILADELPHIA.

NEW SERIES, No. 6.

ROOMS, N. W. COR. LOCUST AND JUNIPER STREETS,
ALSO
RIDGWAY BRANCH, INCLUDING LOGANIAN LIBRARY, BROAD AND CHRISTIAN STREETS.

(OPEN FROM 8½ A. M. TO 6 P. M.)

[Members are allowed to open an account at the Ridgway Branch and take out the usual number of books without regard to the state of their account at the Library.

Persons wishing to have books kept for them, and paying at the desk the cost of postal cards, will be notified when such books are in. Each card is good for one book only.]

LIST OF THE MORE IMPORTANT BOOKS ADDED SINCE JULY, 1880.

[The letter **R** indicates the Ridgway Branch, and (unless otherwise noted) the books thus marked in this catalogue are the gift of the late Dr. James Rush.]

PERIODICALS.

3426, Q. Academy, vol. 17. Lond. 1880.
14947, O. All the Year Round, N. S., vols. 24 and 25. Lond. 1880.
3821, Q. American Art Review, vol. 1. Boston, 1880.
5231, O. American Journal of Science, 3d S., vol. 19. N. Haven, 1880.
3130, Q. Appleton's Journal, N. S., vol. 8. N. Y. 1880.
1845, F. L'Art, tomes 1, 2. Paris, 1880.
3757, Q. Art Interchange, vol. 4. N. Y. 1880.
2418, Q. Athenæum, Jan.–June. Lond. 1880.
19269, O. Banker's Magazine, N. S., vol. 14. N. Y. 1880.
21884, O. Belgravia, vol. 41. Lond. 1880

8700, O. Blackwood, vol. 127. Edin. 1880.
11437, O. British Quarterly Review, vol. 72. Lond. 1880.
16444, O. Catholic World, vol 31. N. Y. 1880.
17218, O. Contemporary Review, vol. 37. Lond. 1880.
15055, O. Cornhill Magazine, vol. 41. Lond. 1880.
1817, F. Daily Graphic, Mar.–June. N. Y. 1880.
19505, O. Deutsche Pionier, Bd. 11. Cin. 1879–80.
20279, O. Deutsche Rundschau, Bde. 22, 23. Berlin, 1880.
9502, O. Dublin Review, 3d S., vol. 34. Dublin, 1880.
2993, O. Edinburgh Review, vol 152. Lond. 1880.
16264, O. Fortnightly Review, vol. 33. Lond. 1880.
6126, O. Franklin Institute Journal, 3d S., vol. 79. Phila. 1880.
8730, O. Fraser's Magazine, N. S., vol. 21. Lond. 1880.
544, O. Gentleman's Magazine, vol. 246. Lond. 1880.
1725, F. Graphic, Jan.–June. Lond. 1880.
12501, O. Harper's Magazine, vol. 61. N. Y. 1880.
3822, Q Harper's Young People, vol. 1. N. Y. 1880.
20047, O. International Review, vol. 8. N. Y. 1880.
17767, O. Lippincott's Magazine, vol. 25. Phila. 1880.
11138, O. Littell's Living Age, N. S., vols 30, 31. Boston, 1880.
1386, F. London News, vol. 76. Lond. 1880.
15174, O. Macmillan's Magazine, vol. 42. Lond. 1880.
3545, Q. Magazine of American History, vol. 4. N. Y. 1880.
3056, Q. Nation, Jan.–June. N. Y. 1880.
3056, Q. Nation, General Index, vols. 1–30. Boston, 1880.
3143, Q. Nature, vol. 21. Lond. 1880.
12187, O. New England Hist[l] and Genealog[l] Register, vol. 34. Boston, 1880.
16802, O. New Englander, vol. 39. N. Haven, 1880.
22363, O. New Quarterly Magazine, vol. 3. Lond. 1880.
21175, O. Nineteenth Century, vol. 7. Lond. 1880.
567, F. North American, Jan.–June. Phila. 1879.
4850, O. North American Review, vol 130. N. Y. 1880.
2575, Q. Notes and Queries, Index to 5th series, 6th S., vol. 1. Lond. 1880.
1309, Q. (Log.) Nuova Antologia, vols. 50, 51. Roma, 1880.

1760, F. Pall Mall Budget, vols. 23, 24. Lond. 1880.
3268, Q. Patent Office Gazette, vol. 17. Wash. 1880.
19444, O. Popular Science Monthly, vol. 17. N. Y. 1880.
3265, Q. Potter's American Monthly, vol. 14. Phila. 1880.
14798, O. Princeton Review, Jan.–June. N. Y. 1880.
1846, F. Puck. N. Y. 1880.
2414, Q. Punch, vol. 78. Lond. 1880.
4018, O. Quarterly Review, vol. 150. Lond. 1880.
12250, O. Revue des Deux Mondes, tomes 3, 4, 5, Paris, 1880.
19483, O. Rivista Europea, vols. 17, 18, 19. Firenze, 1880.
8801, O. Royal Geographical Society Journal, vol. 49. Lond. 1880.
21513, O. St. Nicholas, vol. 7. N. Y. 1880.
1539, F. Saturday Review, Jan.–June. Lond. 1880.
1478, F. Scientific American, vol. 42. N. Y. 1880.
18788, O. Scribner's Magazine, vol. 20. N Y. 1880.
15228, O. Temple Bar, vol. 59. Lond. 1880.
3522, Q. Tour du Monde. Paris, 1880.
22126, O United Service, vol. 1. Phila. 1880.
21382, O. United Service Institution Journal. Lond. 1880.
1716, F. Vanity Fair, vol. 23. Lond. 1880.
18338, O. Van Nostrand's Engineering Mag., vol. 22. N. Y. 1880.
9284, O. Westminster Review, vols. 57, 58. Lond. 1880.

RELIGION.

22399, O. Abbot's Authorship of Fourth Gospel. Boston, 1880.
70004, D. Bible in Gaelic. **R.** Edin 1807.
3800, Q. Buddha Gaya. Calcutta, 1878.
(*Gift of H. B. M. Government.*)
10086, Q. Bunyan's Pilgrim's Progress. **R.** Strahan, 1880.
22414, O. Caird's Philosophy of Religion. N Y. 1880.
22491, O. Christ Church Chapel Case. Phila. 1880.
(*Gift of Wm. Brooke Rawle, Esq.*)
23630, D. Convocation Prayer Book. Lond. 1880.
23721, D. Delmas—Huguenots of La Rochelle. N. Y. 1880

50354, O. H L. Eads—Shaker Sermons.
R. Shakers, N. Y. 1879.
(*Gift of the Author.*)

23655, D. Edwards on the Trinity. N. Y. 1880.

23605, D. Farrar's Ephphatha. N. Y. 1880.

3798, Q. Fergusson's Tree and Serpent Worship.
(*Gift of H. B. M. Government.*) Lond. 1873.

23647, D. Flanigen's Methodism. Phila. 1880.
(*Gift of the Author.*)

50043, O. Foley's Records of English Province, vol. 6. **R.** Lond. 1880.

23694, D. Griesinger's Mysteries of the Vatican, 2 vols. Lond. 1864.

22392, O. Hase's Miracle Plays. Boston, 1880

70017, D. J. H. C. Helmuth—Betrachtungen
R. Germantown, 1793.

22357, O. Hugo—Religions et Religion. Paris, 1880.

13545, O. Journal of Genl Con[n] P. E. Church. N. Y. 1847.
(*Gift of James S. Biddle, Esq.*)

23614, D. Littledale's Plain Reasons. Lond. 1880.

23602, D. Lutheran Congregations in N. A. Phila. 1880.
(*Gift of H. S. Boner, Esq.*)

18674, O. McClintock and Strong—Cyclopædia of Biblical Literature, vol. 9. N. Y. 1880.

60771, O. 2. Jonathan Mayhew's Sermons.
R. Brooklyn, 1749.

70080, D. M. E. Church Discipline. **R.** N. Y. 1789.

22083, O. Müller's Sacred Books of the East, vols. 4, 5, 7. Oxford, 1880.

22451, O. Presbyterian Review, vol. 1. N. Y. 1880.

22442, O. Pusey—What is Faith? Lond. 1880.

23603, D. Renan's English Conferences. Boston, 1880.

23581, D. Renouf's Religion of Ancient Egypt. N. Y. 1880.

23696, D. St. Hugh of Lincoln. By Perry. Lond. 1879.

22444, O. Scotch Sermons. Lond. 1880.

23639, D. Scull's Greek Mythology. Phila. 1880.

50370, O. Shaker Pamphlets (13). **R.** 1846–1847.
(*Gift of Elder P. W. Evans.*)

10897, O. Smith's Dictionary of Christian Antiquites, vol. 2. Hartford, 1880.

3801, Q. Stûpa of Bharhut. Lond. 1879.
(*Gift of H. B. M. Government.*)

JURISPRUDENCE.

23600, D. Abbott's Judge and Jury. N. Y. 1880.

22468, O. Carter's Anecdotes of Courts and Bar. Cin. 1880.

22471, O. Collection Laws. N. Y. 1880.

71090, D. CONSTITUTIONS OF THE SEVERAL STATES.
R. Phila. 1781.

23601, D. Fish's Manual of Parliamentary Law. N. Y. 1880.

22496, O. Fitz John Porter Case, 2 vols. Wash. 1880.
(*Gift of Hon. S. J. Randall.*)

3789, Q Freedley's Legal effect of Sunday. Phila. 1880.
(*Gift of the Author.*)

22367, O. Hints on Advocacy. St. Louis, 1880.

12248, O. Laws of Pennsylvania. Harrisburgh, 1879.
(*Gift of Lane S. Hart, Esq.*)

50344, O. Ohio. Revised Statutes, 2 vols.
R. Co'umbus, 1880.
(*Gift of Historical Society of Pennsylvania.*)

21180, O. Reports, Attorney General, 3 vols. Wash. 1877–9.
(*Gift of the Attorney General.*)

SCIENCES AND ARTS.

3825, Q. Afternoon Tea (colored illustrations). Lond. 1880.

22379, O. Agricultural Department on Cotton Insects.
(*Gift of the Department.*) Wash. 1880.

22422, O. Agricultural Department, Special Reports. Wash. 1877, etc.
(*Gift of the Department.*)

22235, O. Agriculture of Kansas. Topeka, 1878.
(*Gift of the State Board.*)

2646, Q. Alaska Coast Pilot, Part 2. Wash. 1879.
(*Gift of the Superintendent of the Coast Survey.*)

23741, D. American Whist. By G. W. P[ettes]. Bost. 1880.

23617, D. Amos' Remedies for War. N. Y. 1880.
3578, Q. Annals of the Harvard Observatory.
(*Gift of the Trustees.*) Camb. 1856, etc.
12930, O. Appleton's Dictionary of Mechanics, new ed., 2 vols. N. Y. 1873.
23692, D. Art Suggestions. N. Y. 1881.
3283, Q. Astronomical Observations. Wash. 1868–76.
(*Gift of the Supt. U. S. N. Observatory.*)
22400, O. Bailey's Book of Ensilage. Billerica, Mass. 1880.
23612, D. 2. Beard on Seasickness. N Y. 1880.
23719, D. Belgium—Catalogue de l'Exposition. Brux. 1880.
(*Gift of the Commission.*)
5041, F. Blodget's Physics of the North American Climate. **R.** Phila. 1876.
(*Gift of the Author.*)
23714, D. Brisbin's Beef Bonanza. Phila. 1881.
22356, O. Brongniart—Arts Céramiques, 3 vols. Paris, 1877.
23657, D. Browne's Water Supply. Lond. 1880.
70183, D. Buchner—Kraft und Stoff. **R.** Frankfort, 1856.
23742, D Buckley's Life and her Children. Lond. 1880.
3794, Q. 10. Caldecott's House that Jack Built. Lond. n. d.
22456, O. Chadwick on Training-Schools. Wash. 1880.
(*Gift of the Secretary of the Navy.*)
18768, O. Chief of Engineer's Report, 3 vols Wash. 1879.
(*Gift of the War Department.*)
23706, D. Clarke's Self-Culture. Boston, 1880.
70330, D. Cocker's Arithmetic. **R.** Lond. 1701.
3803, Q. Collins' Report on Caoutchouc Lond. 1872.
(*Gift of H B. M. Government.*)
23613, D. Corfield on Health. N. Y. 1880.
22467, O. Corthell's History of the Jetties. N. Y. 1880.
3794, Q. 9. Darley's Illustrations of Yankee Doodle. N. Y. n. d.
23592, D. Dawson's Fossil Man. Lond. 1880.
1930, F. Day's Instances of Accessory Art. Lond. 1880.
2646, Q. Deep Sea Soundings. Wash. 1880.
(*Gift of the Superintendent of the Coast Survey*)
23666, D. Dulles—What to do First. Phila. 1880.

23743, D. Dumas—Femmes qui tuent. Paris, 1880.
1929, F. Du Maurier's Society Pictures. Lond. 1880.
23737, D. Duty. By Smiles. N. Y. 1881.
10088, Q. Eaton's Ferns of North America, 2 vols. **R.** Salem, 1879–80.
23640, D. Economic Monographs. N. Y. 1878–79.
1394, Q. (Log.) Encyclopædia Britannica, vol. 11. Lond. 1880.
22366, O. Essex Institute Bulletin. Salem, 1879.
(*Gift of the Institute.*)
22457, O. Foreign Systems of Naval Education. Wash. 1880.
(*Gift of the Secretary of the Navy.*)
23698, D. Franks' Japanese Pottery. Lond. 1880.
22452, O. Geological Survey of Alabama, vol. 1. Montgomery, 1876, etc.
(*Gift of the Governor of the State.*)
19756, O. Geological Survey of Ohio, vol. 2, and maps. Columbus, 1874.
(*Gift of the Chief Geologist.*)
18549, O. Geology of Indiana, 2 vols. Indianapolis, 1879.
(*Gift of John Collett, Esq.*)
22396, O. Geology of North Carolina, vol. 1.
(*Gift of the Governor.*) Raleigh, 1875.
3559, Q. Geology of Wisconsin, vol. 3, and Maps.
(*Gift of the Commissioner.*) Mad. 1880.
22358, O. Gener—La Mort et le Diable. Paris, 1880.
3787, Q. Gilbert's Geology of the Henry Mts. Wash. 1877.
(*Gift of the Secretary of the Interior.*)
23574, D. Glaister's Needlework. Lond. 1880.
10087, Q. Gould's Uranometria, vol. 1.
R. Buenos Ayres, 1879.
(*Deposited by Dr. John H. Packard.*)
23598, D. Gray's Natural Science and Religion. N. Y. 1880.
70272, D. Harvey on Generation. **R.** Lond. 1653.
20226, O. Hayden's Survey—Eleventh Report. Wash. 1879.
(*Gift of the Secretary of the Interior.*)
3378, Q. Hayden's Survey of the Territories, vol. 12. Wash. 1879
(*Gift of the Secretary of the Interior.*)

23619, D. 3. Hazeltine's British Education. N. Y. 1880.
23690, D. Heaton's History of Painting. N. Y. 1880.
50234, D. Hebrew Almanacs. **R.** Amsterdam, 1823–35.
(*Gift of David Samuel, Esq.*)
22465, O. Henry on Sound. Wash. 1879.
(*Gift of the Smithsonian Institution.*)
23627, D. Hillebrand's German Thought. Lond. 1880.
23712, D. Horses and Roads. By Freelance. Lond. 1880.
23681, D. Hueffer's Musical Studies. Edin. 1880.
23689, D. Hulme's Familiar Garden Flowers. Lond. 1880.
21949, O. Hulme's Wild Flowers, 2d series. Lond. 1880.
3805, Q. Indian Snake Poisoning. Calcutta, 1874.
(*Gift of H. B. M. Government*)
12557, O. Internal Commerce of the United States, 3 vols. Wash. 1877–79.
(*Gift of Jos. Nimmo, Jr., Esq.*)
22463, O. Iron and Steel Directory. Phila. 1880.
(*Gift of the Association.*)
23683, D. Jefferies—Round about a Great Estate. Lond. 1880.
23665, D. Keeping One Cow. N Y. 1880.
22464, O Killebrew's Sheep Husbandry. Nashville, 1880.
(*Gift of the Author.*)
22416, O. King's War Ships of the World. Boston, 1880.
23607, D. Laidley on Rifle Firing. Phila. 1880.
3786, Q. Lalanne on Etching. Boston, 1880.
23658, D. Leland's Minor Arts. Lond. 1880.
23734, D. McAdam's Alphabet in Finance. N. Y. 1877.
23637, D. McLaughlin's Pottery Decoration. Cin. 1880.
3802, Q. Manufactures of the Punjab. Lahore. 1872.
(*Gift of H. B. M. Government.*)
23672, D. Maudsley's Pathology of the Mind. N. Y. 1880.
22482, O. Melbourne Exhibition—France. Paris, 1880.
(*Gift of the French Government*)
22427, O. 13 Mongredien's Western Farmer. Lond. 1880.
(*Gift of the Cobden Club.*)
23701, D. Morris—British Thought. Chicago, 1880.
22447, O. Muckley's Handbook for Painters. Lond. 1880.

3823, Q. National Board of Health: Bulletin, vol. 1.
(*Gift of the Board.*) Wash. 1879.

3815, Q. Norton's American Small Arms. Springfield, 1880.
(*Gift of J. Campbell Harris, Esq.*)

22419, O. Norton's Church Building, Middle Ages. N. Y. 1880.

22353, O. Peabody Museum Reports. Camb. 1868, etc.

22398, O. Pharmacopœia of India. Lond. 1868.
(*Gift of H. B. M. Government.*)

23635, D. Pitman's Modeling in Clay. Cin. 1880.

17781, O. Poor's Manual of Railroads of the United States. N. Y. 1880.

3788, Q. Powell's Lands of the Arid Region. Wash. 1879.
(*Gift of the Secretary of the Interior.*)

22486, O. Pretty Peggy. By Emmet (colored pictures). N. Y. 1880.

22346, O. Proceedings U. S National Museum. Wash. 1878.
(*Gift of the Secretary of the Interior.*)

21048, O. Produce Exchange Report. N. Y. 1880.
(*Gift of the Exchange.*)

22454, O. 14. Railroads of the United States. Boston, 1880.

70236, D. 2. Ramsay's Medical Register.
R. Charleston, 1803.

19893, O. Report on Railroads of Penna. Harrisburg, 1880.
(*Gift of the Secretary of Internal Affairs.*)

23622, D. 3. Richardson on National Banks. N. Y. 1880.

22382, O. Roberts' Charcoal Drawing. Cin. 1880.

23654, D. Rutter's Peach Culture. Harrisburg, 1880.

23588, D. Rydberg's Magic of the Middle Ages. N. Y. 1879.

3819, Q. Shaler's Report — Richmond & S. W. Railway. Camb. 1880.

2498, Q. Smithsonian Contributions, vol. 22. Wash. 1878.
(*Gift of the Institution.*)

15441, O. Smithsonian Miscellaneous Collections, vols. 16, 17. Wash. 1880.
(*Gift of the Institution.*)

*

14137, O. Smithsonian Report for 1878. Wash. 1879.
(*Gift of the Institution.*)
23629, D. Spalding's Elizabethan Demonology Lond. 1880.
22460, O. Swank's Iron-making in Penna. Phila. 1878.
(*Gift of the Iron and Steel Association.*)
22394, O. Tariff Handbook. Toronto, 1880.
22466, O. Thompson's Ackworth School. Lond. 1879.
(*Gift of Mr. John Jay Smith.*)
3811, Q. Tuer's Luxurious Bathing. Lond. 1880.
22415, O. Very's Navies of the World. N. Y. 1880.
23677, D. Viollet-le-Duc—Learning to Draw. N. Y. 1880.
22429, O. Walford's Insurance Cyclopædia, 4 vols. Lond. 1871, etc.
22437, O. Wallace's Island Life. Lond. 1880.
3796, Q. 5. Ware's Greek Ornament. Boston, 1878.
23744, D. Wedmore's Studies in English Art, 2d series. Lond. 1880.
70418, D. Williams—The Footman's Guide. **R.** Lond. 1844.
22440, O. Wines—State of Prisons. Camb. 1880.
3820, Q Woltmann & Woermann—History of Painting. N. Y. 1880.
23676, D. Wood's Laws of Athletics. N. Y. 1880.

BELLES-LETTRES.

28965, D. Adrienne Lecouvreur. Par Scribe. Paris, 1880.
23661, D. Matthew Arnold—Passages from. Lond. 1880.
70501, D. Art of Speaking. **R.** N. Y. Gaine, 1785.
70791, D. 12. Banneker's Almanac. **R.** Boston, 1792.
23586, D. Bartol's Principles and Portraits. Boston, 1880.
23168, D. Browning's Dramatic Idyls, 2d series. Lond. 1880.
70596, D. Bryan's Mountain Muse. **R.** Harrissonburg, 1813.
13281, O. Camden Society Publications, N. S., vols. 26, 27. Lond. 1880.
22339, O. Club Cameos. Lond. 1879.
23682, D. Collins—Thoughts in my Garden, 2 vols. Lond. 1880.
28964, D. Dame aux Camélias. Par Dumas. Paris, 1879.
28962, D. Daniel Rochat. Par Sardou. Paris, 1880.

23729, D. Demogeot—Littératures Etrangères, 2 tomes. Paris, 1880.
28963, D. Diane de Lys. Par Dumas. Paris, 1873.
23740, D. Dickens' Speeches. Lond. 1880.
22470, O. Fausböll's Buddhist Birth Stories. Boston, 1880.
23583, D. Fournier—Théatres Français, 2 tomes. Paris, 1880.
22060, O. Friedrichs des Grossen—Correspondenz, Band 4. Berlin, 1880.
21696, O. Gautiér—Les Épopées Françaises, tome 3. Paris, 1880.
23747, D. Goodale—All Round the Year: (poems). N. Y. 1880.
23697, D. Greville's Faiths and Fashions. Lond. 1880.
22084, O. Heilprin's Poetry of the Ancient Hebrews, vol. 2. N. Y. 1880.
28961, D. Hernani. Par Hugo. Paris, 1880.
23671, D. Hints for Home Reading. N. Y. 1880.
23631, D. Hodge and his Masters, 2 vols. Lond. 1880.
23664, D. Holmes—The Iron Gate. Boston, 1880.
23687, D 1. Hood's Life in Lodgings. Lond. 1880.
22061, O. Index Society Publications, vol. 5. Lond. 1880.
23648, D. Johnson's Political Comedy of Europe. Lond. 1880.
23711, D. Jones' Credulities, Past and Present. Lond. 1880.
22376, O. Kalisch's Path and Goal. Lond. 1880.
23702, D. Karr—Bourdonnements. Paris, 1880.
23440, D. Karr—Livre de Bord, tomes 3, 4. Paris, 1880.
23604, D. Karr—Pendant la pluie. Paris, 1880.
23591, D. Lang's Ballads and Lyrics of Old France. Lond. 1872.
28966, D. L'Aventurière. Par Augier. Paris, 1880.
23663, D. Longfellow's Ultima Thule. Boston, 1880.
23606, D. Long's Ballades in Blue China. Lond. 1880.
23576, D. Mahaffy's Greek Literature, 2 vols. N. Y. 1880.
3809, Q. 5. Mallery's Sign Language of the Indians. Wash. 1880.
(*Gift of Col. Garrick Mallery, U. S. A.*)

22350, O. Mallock's Poems. Lond. 1880.
23616, D. 1. Matthews' Comedies. N. Y. 1880.
3794, Q. 5. Marmol—Cantos del peregrino. Montevideo, 1847.
23621, D. Mauris—French Men of Letters. N. Y. 1880.
3791, Q. Murdoch—The Stage. Phila. 1880.
70624, D. National Song-book. **R.** Trenton, 1813.
22436, O. O'Hagan's Song of Roland. Lond. 1880.
23610, D. Ohé! Vitrier! Par Véron. Paris, 1879.
23650, D. Oldcastle's Journals and Journalism. Lond. 1880.
1305, F. (Log.) Penna. Chronicle, 7 vols. **R.** Phila. 1767–73.
23580, D. Porter's Flower Songs. N. Y. 1880.
70613, D. Ramsay's Tea-table Miscellany, 2 vols. **R.** Edin. 1793.
18708, O. Ranke's Werke, Band 47. Leipzig, 1880.
23625, D. Dr. Rigby's Letters. Lond. 1880.
23579, D. Rolfe's Shakespeare's Richard III. N. Y. 1880.
23738, D. Sainte-Beuve—Nouvelle Correspondance. Paris, 1880.
28969, D. Saynètes et monologues, tomes 5, 6. Paris, 1880.
23626, D. Scoones' English Letters. Lond. 1880.
3812, Q. Scotch Folk (anecdotes). Edin. 1880.
70612, D. The Skylark (songs). **R.** Worcester, Mass. 1795.
26193, D. 2. Stray Moments with Thackeray. N. Y. 1880.
23616, D. 2. Sturgis' Little Comedies. N. Y. 1880.
23575, D. Swinburne's Songs of the Springtides. N. Y. 1880.
23746, D. Tennyson's Ballads and other Poems. Bost. 1880.
22343, O. Thom's Rhymes and Recollections. Paisley, 1880.
23735, D. Uncle Remus, his Songs and Sayings. N. Y. 1881.
23700, D. Ward's English Poets, 2 vols. Lond. 1880.
23687, D. 2. Weatherly—Dresden China, etc. (songs). Lond. 1880.
70583, D. Phillis Wheatley's Poems. **R.** Lond. 1773.
23582, D. White's Everyday English. Boston, 1880.
23749, D. Willing—Persephone and other poems. Phila. 1881.
70641, D. Woodlark (songs). **R.** Phila. 1760.

FICTION.

26179, D. Across the Zodiac. By Grey, 2 vols. Lond. 1880.
23353, O. Adam and Eve. By Parr. Phila. 1880.
26244, D. Adventures of a Donkey. By Ségur. Baltimore, 1880.
26186, D. Alice and other Plays for Children. N. Y. 1880.
26224, D. Alton Thorpe. By Janney. Phila. 1880.
26202, D. Among the Thorns. By Dickinson. N. Y. 1880.
26249, D. As Thyself. By Hubard. Phila. 1881.
26225, D. Bailey's Danbury Boom. Boston, 1880.
26176, D. Beauty's Daughters. Phila. 1880.
26180, D. Beneath the Southern Cross. Edin. 1880.
26236, D. Ben Hur. By Wallace. N. Y. 1880.
26208, D. Bricks without Straw. By Tourgee. N. Y. 1880.
26211, D. Brigitta. By Auerbach. N. Y. 1880.
26228, D. Chateau d'or. By Holmes. N. Y. 1880.
26219, D. Chinese Stories. Lond. 1880.
26192, D. Crusoe in New York. By Hale. Bost. 1880.
26172, D. Daphne. By Rita. Phila. 1880.
26210, D. Day of Fate. By Roe. N. Y. 1880.
26177, D. 3. Diary of a Man of Fifty. N. Y. 1880.
26238, D. A Dreamer. By Wylde. N. Y. 1880.
26226, D. Duke's Children. By Trollope. Leipzig, 1880.
26213, D. End of a Coil. By Warner. N. Y. 1880.
26242, D. Endymion. By Beaconsfield. N. Y. 1880.
26233, D. Famous Victory. Chicago, 1880.
26222, D. 2. Fellow-townsmen. By Hardy. N. Y. 1880.
26234, D. Figs and Thistles. By Tourgee. N. Y. 1879.
26195, D. Fool's Errand and Invisible Empire. Lond. 1880.
26221, D. Foresters. By Auerbach. N. Y. 1880.
3685, Q. Franklin Square Library, vol. 19. N. Y. 1880.
3686, Q. Franklin Square Library, vol 20. N. Y. 1880.
3687, Q. Franklin Square Library, vol. 21. N. Y. 1880.
3688, Q. Franklin Square Library, vol. 22. N. Y. 1880.
26212, D. From Madge to Margaret. Boston, 1880.
26182, D. Ghost Seer. By Schiller. Lond. 1831.
23619, D. 1. Golden Rod. N. Y. 1880.
26194, D. Grace Elwyn, 2 vols Lond. 1879.
26201, D. Grandissimes. By Cable. N. Y. 1880.
26247, D. Head of Medusa. By Fletcher. Bost. 1880.

**

26187, D. 1. Dr. Heidenhoff's Process. N. Y. 1880.
23619, D. 2. International Episode. By James. N. Y. 1880.
26217, D. Jack and Jill. By Alcott. Boston, 1880.
26171, D. Jeannette. By Douglas. N. Y. 1880.
26341, D. Jezebel's Daughter. By Collins. Lond. 1880.
26203, D. Jolly Fellowship. By Stockton. N. Y. 1880.
26223, D. Little Britain. By Irving. N. Y. 1880.
26207, D. Lost for a Woman. By Fleming. N. Y. 1880.
26231, D. Love and Life. By Yonge. N. Y. 1880.
26185, D. Mary Anerley. By Blackmore. N. Y. 1880.
26196, D. Memories of Troublous Times. Lond. 1880.
23352, O. Monsieur Lecoq. By Gaboriau. Bost. 1880.
26215, D. Mother Molly. By Peard. N. Y. 1880.
26198, D. Mudfog Papers. By Dickens. N. Y. 1880.
26229, D. My Marriage. Boston, 1880.
26250, D. Nestlenook. By Kip. N. Y. 1880.
26183, D. No. 13 Rue Marlot. Boston, 1880.
26248, D. Old-time Child Life. By Arr. Phila. 1881.
26235, D. Princess Oghérof. By Greville. N. Y. 1880.
26177, D. 2. Poor Zeph. N. Y. 1878.
26177, D. 1. Romance of a Back Street. N. Y. 1878.
26218, D. Roy and Viola. By Forrester. Phila. 1880.
26178, D. Saint Nicolas' Eve. By Rowsel. Lond. 1880.
26191, D. Salvage (No Name Series). Bost. 1880.
26189, D. Second Thoughts. By Broughton. N. Y. 1880.
26216, D. Seven Stories. By Hope. Lond. 1880.
26240, D. Shore and Ocean. By Kingston. N. Y. 1880.
23354, O. Shunsui's Loyal Ronins. N. Y. 1880.
26173, D. The Sisters. By Ebers. N. Y. 1880.
26199, D. Stillwater Tragedy. By Aldrich. Boston, 1880.
26214, D. Stories and Romances. Lond. 1880.
26245, D. Stories from Herodotus. By Church. Lond. 1881.
26251, D. Stories of the Sea. By Hale. Boston, 1880.
23351, O. Story of an Honest Man. By About. N. Y. 1880.
26193, D. 1. Strange Stories. By Erckmann-Chatrian. N. Y. 1880.
26206, D. Sub Rosâ. By Murray. N. Y. 1880.
26227, D. Three Proverb Stories. By Alcott. Boston, 1868.
26232, D. Thumps' Client. By Knight. N. Y. 1880.
26200, D. Tit for Tat. By Lanza. N. Y. 1880.

26181, D. Tom Singleton. By Synge, 3 vols. Lond. 1879.
26184, D. Tragedy of the Unexpected. By Perry. Boston, 1880.
26239, D. Trials of Raïssa. By Gréville. Phila. 1880.
26190, D. Troublesome Daughters. By Walford. N. Y. 1880.
26246, D. Trumpet-Major. By Hardy. N. Y. 1880.
26237, D. Two Miss Jean Dawsons. By Robertson. N. Y. 1880.
26187, D. 2. Two Russian Idyls. N. Y. 1880.
26174, D. Under which Lord. By Linton. Leipzig, 1880.
26175, D. Undiscovered Country. By Howells. Boston, 1880.
26243, D. Washington Square. By James. N. Y. 1880.
26230, D. We and the World. By Ewing. Boston, 1880.
26204, D. Wellfields. By Fothergill. N. Y. 1880.
26220, D. White Month. By Peard. Lond. 1880.
26197, D. White Wings. By Black. N. Y. 1880.
26188, D. Wolf at the Door. Boston, 1877.
26205, D. Worst Boy in Town. By Habberton. N. Y. 1880.
26209, D. Year of Wreck. N. Y. 1880.

French.

29450, D. Amours de la Princesse Djalavann. Paris, 1880.
29453, D. A coté du bonheur. Paris, 1880.
29454, D. Le Bossu. Par Feval, 2 tomes. Paris, 1879.
29455, D. Casse-noisette. Par Dumas. Paris, 1871.
29465, D. Cité Menard. Par Gréville. Paris, 1880.
29464, D. Claude. Par Ulliac-Trémadeure. Paris, 1879.
29469, D. Comédies et proverbes. Par Ségur. Paris, 1878.
29457, D. Dame du lac. Par Texier. Paris, 1880.
29470, D. Dieu Octave. Par Halt. Paris, 1880.
29468, D. Foire aux caprices. Par O'Monroy. Paris, 1880.
29452, D. Georgette. Par Bentzon. Paris, 1880.
3782, Q. Giroflé-Girofla. Par De Grammont (Juvenile). Paris, n. d.
29462, D. Henriette Grey. Par Monteil. Paris, 1880.
29459, D. Inés Parker. Par Uchard. Paris, 1880.

3780, Q. Les bons contes. Par Champfleury, (Juvenile). Paris, n. d.
29460, D. Maison a vapeur. Par Verne, tome 1. Paris, 1880.
3784, Q. Monsieur de la Palisse (Juvenile). Paris, n. d.
3785, Q. Mr. Tringle. Par Champfleury, (Juvenile). Paris, 1868.
3783, Q. Nous n'irons plus au bois (Juvenile). Paris, n. d.
29463, D. Petit Bossu. Par Ulliac-Trémadeure. Paris, 1859.
29466, D. Prégalus. Par Texier. Paris, 1880.
29451, D. Princesse Aldée. Par Cadol. Paris, 1880.
29458, D. Reparation. Par Ulbach. Paris, 1879.
29461, D. Roman d'un brave homme. Par About. Paris, 1880.
29456, D. Soirée de Médan. Paris, 1880.
29471, D. Tapis vert. Par Ulbach. Paris, 1880.
29467, D. Tiphaine. Par Dumas, fils. Paris, 1880.

GERMAN.

30053, D. Brigitta. Von Auerbach. Stuttgart, 1880.
30013. D. Eckstein—Humorsticher-hausschatz, N. F., Bd. 4. Leipzig, 1880.
3781, Q. Hans Huckebein. Von Busch (Juvenile). Stuttgart, n. d.
30052, D. Im Schillingshof. Von Marlitt. Leipzig 1880.
30054, D. Quisisana. Von Spielhagen. Leipzig, 1880.

HISTORY.

22448, O. Albertis' New Guinea, 2 vols. Lond. 1880.
23708, D. Allies—A Life's Decision. Lond. 1880.
71038, D. Almanach des Prisons. **R.** Paris, An. III. 1796.
23693, D. Amicis. Holland and its People. N. Y. 1881.
3804, Q Anderson's Western Yunan. Calcutta, 1879.
(*Gift of H. B. M. Government.*)
23732, D. Andrew's Daring Voyage. Lond. 1880.
23728, D. Gov. Andrews' Life. By Chandler. Boston, 1880.
71048, D. Anecdotes Américaines. **R.** Paris, 1776
50430, O. 17. Annuaire Louisianais. **R.** N. Orleans, 1809.
292, O. Annual Register for 1879. Lond. 1880.

22420, O. Archæological Institute of America. Cam. 1880.
3799, Q. Archæological Survey of Western India, 3 vols. Lond. 1874–78.
(*Gift of H. B. M. Government.*)
1933, F. Archæology of Missouri. Part 1. Salem, 1880.
23718, D. Bailey's Private Chapter of the War. St. Louis, 1880.
23615, D. Bardsley's Puritan Nomenclature. N. Y. 1880.
50433, O. 8. Jacob Barker—Hear Both Sides. **R.** N. Orleans, 1844.
23733, D. Barry—Up and Down, Colonial Experiences. Lond. 1879.
23577, D. Bayard's Life. By Spencer. N. Y. 1880.
22401, O. Belden, the White Chief. Cin. 1870.
22490, O. Berry—The Other Side (U. States). Lond. 1880.
23638, D. Betham-Edward's Six Life Studies Lond. 1880.
22458, O. Jacob Bigelow's Memoirs. Cambridge, 1880.
(*Gift of George E. Ellis, Esq.*)
23705, D. Bird's Unbeaten Tracks in Japan, 2 vols Lond. 1880.
22485, O. Bird's Unbeaten Tracks in Japan, 2 vols. N. Y. 1881.
23707, D. Blackburn's History United States. (Southern view). Baltimore, 1880.
70797, D. 8. Black People in the Fever of 1793. Phil. 1794.
23322, D. Blanc—Dix ans de l'histoire Angleterre, tomes 7, 8, 9. Paris, 1880.
23688, D. Blaze de Bury. Musiciens. Paris, 1880.
22362, O. J. Erich Bollman. Von Kapp. Berlin, 1880.
23594, D. Boswell's Corsica. Lond. 1879.
50253, D. Bosworth's History of Montreal. **R.** Montreal, 1839.
(*Gift of John A. McAllister, Esq.*)
23611, D. Bouffé—Mes Souvenirs. Paris, 1880.
22412, O. Bowen's Gleanings of a Literary life. N. Y. 1880.
22449, O. Boys' King Arthur. N. Y. 1880.
1632, F. De Brahm's History of Georgia. Wormsloe, 1849.
(*Deposited by Mrs. De Renne.*)

23717, D. Bryant. By Symington. N. Y. 1880.
21218, O. Bunker Hill Monument Association.
(*Gift of the Association.*) Boston, 1880.
22489, O. Burdo's Niger and the Benueh. Lond. 1880.
3794, Q. 18. Burgoyne's Expedition. Supplement.
(reprint). N. Y. 1865.
22336, O. Bushnell's Life and Letters. N. Y. 1880.
23724, D. Butler's Far Out. Lond. 1880.
50361, O. Butler's Prehistoric Wisconsin.
(*Gift of the Author.*) **R.** Madison, 1876.
23584, D. Saint Simon. By Collins. Phila. 1880.
23727, D. Schouler's United States, vol. 1. Wash. 1880.
23659, D. Seguin's Country of the Passion Play.
Lond. 1880.
23651, D. Shippen Papers, 2 vols. Phil. 1855.
(*Gift of Mrs. Thomas Balch.*)
23722, D. Smart's Life. By Spark. Lond. 1881.
22488, O. Henry B. Smith's Life. N. Y. 1881.
23686, D. Calvert's Coleridge, Shelley, Goethe.
Boston, 1880.
50462, O. Canada (20 Pamphlets)
R. York, Canada, 1820 to 1830.
50473, O. 6. Mathew Carey's Autobiography.
R. Phil. 1835.
23593, D. Mary Carpenter's Life. Lond. 1879.
23678, D. Wm. Ellery Channing. By Peabody.
Boston, 1880.
23622, D. 1. Charlemagne's Life. By Eginhard.
N. Y. 1880.
50372, O. Cherokee Indians (19 Pamphlets).
R. 1829–1830.
3817, Q. Chester's Westminster Abbey Registers.
50255, D. History of China. **R.** Hong Kong, 1842.
(*Gift of John A. McAllister, Esq.*)
Lond. 1876.
22473, O. Cicero's Life and Letters. By Jeans. Lond. 1880.
22450, O. Coffin's Old Times in the Colonies. N. Y. 1880.
22372, O. Colenso's Zulu War. Lond. 1880.

3797, Q. Collecçao dos negocios de Roma. Lisboa, 1874.
(*Gift of J. J. Biker, Esq.*)
23731, D. Congdon's Reminiscences. Boston, 1880.
3164, O. 6. (Log.) Considerations on Slavery.
Burlington, 1773.
(*Gift of Mr. Daniel B. Smith.*)
22371, O. Cory's Ancient Fragments. Lond. 1876.
22434, O. Crawford's Credit Mobilier of America.
Boston, 1880.
22410, O. Curiosities of the Search Room (Wills).
Lond. 1880.
23653, D. Curteis—Macedonian Empire. N. Y. 1880.
3807, Q Caleb Cushing Memorial. Newburyport, 1879.
50362, O. 19. Dauphin County Centenary.
R. Harrisburg, 1876.
22373, O. Dawkins' Early Man in Britain. Lond. 1880.
22432, O. Delisle. Melanges de Paléographie, 2 vols.
Paris, 1880.
3808, Q. 15. De Peyster's Earl of Bellomont. N. Y. 1880.
(*Gift of F. De Peyster, Esq.*)
21798, O. Dixon's Royal Windsor, vols. 4, 5. Lond. 1880.
23748, D. Doddridge. By Stanford. N. Y. 1881.
3813, Q. Drake's History of Middlesex County, 2 vols.
Boston, 1880.
22340, O. Duff's Life. By Smith, 2 vols. Lond. 1880.
22476, O. Duffy's Young Ireland. Lond. 1880.
23668, D. English Men of Letters. Byron.
By Nichol. N. Y. 1880.
23578, D. English Men of Letters. Pope.
By Stephens. N. Y. 1880.
23699, D. English Men of Letters. Locke.
By Fowler. N. Y. 1880.
23715, D. Epochs of Ancient History—Troy. N. Y. 1880.
22157, O. Europäischer Geschichtskalender.
Nordlingen, 1880.
23652, D. Executive Departments of the United States.
Wash. 1879.
23703, D. Fate of Republics. Boston, 1880.

22493, O. Fathers of Wisconsin. Madison, 1880.
(*Gift of the Governor.*)
22425, O. Fitzgibbon's Trip to Manitoba. Lond. 1880.
22360, O. Flags of Michigan. Lansing, 1877.
(*Gift of Hon. C. M. Croswell.*)
23679, D. Fonblanque's Five Weeks in Iceland. Lond. 1880.
23623, D. Forbes' Glimpses Through Cannon Smoke. Lond. 1880.
16013, O. Foreign Relations. Wash. 1879.
(*Gift of the Secretary of State.*)
21299, O. Fornander's Polynesian Race, vol. 2. Lond. 1880.
22435, O. Early Life of Charles James Fox. By Trevelyan. Lond. 1880.
20675, O. Franco-German War, Part 1, vol. 2. Lond. 1880.
23633, D. Freeman's Short History, Norman Conquest. Lond. 1880.
50388, O. French Spoliations (12 Pamphlets). **R.** 1826 to 1855.
23684, D. Frost's Forty Years' Recollections. Lond. 1880.
22428, O. Froude's South Africa. Lond. 1880.
22413, O. Col. Joshua Fry's Memoirs. Richmond, 1880.
23673, D. Gairdner's Early Chronicles. England. Lond. 1880.
23669, D. Garfield's Life. By Bundy. N. Y. 1880.
3794, Q. 15. Georgia Volunteers' Roster. Atlanta, 1878.
23590, D. Gillmore's Many Lands. Lond. 1879.
22474, O. Goethe's Life. By Grimm. Boston, 1880.
23636, D. Gordon's Mountain and Prairie. Montreal, 1880.
23667, D. Greene's Army Life in Russia. N. Y. 1880.
21364, O. Green's History of England, vol. 4. Lond. 1880.
23670, D. Green's Ladies and Officers of the Army. Cin. 1880.
23628, D. Grodekoff's Ride to Herat. Lond. 1880.
23709, D. Mrs. Grote. By Lady Eastlake. Lond. 1880.
23585, D. Gutman's Watering Places of Germany. N. Y. 1880.
22393, O. Guizot's Life. By De Witt. Lond. 1880.
22472, O. Hamersly's Regular Army Register. Wash. 1880.

22341, O. Hamilton's Rheinsberg, 2 vols. Lond. 1880.
23634, D. Hancock's Life. By Junken. N. Y. 1880.
7295, O. Hansard's Debates, vols. 150, 151, 152. Lond. 1880.
3808, Q. 19. Hare's Politics in England and the United States. Phil. 1880.
(*Gift of the Hon. J. I. Clark Hare.*)
50410, O. 30. Chancellor Harper—Nullification Advocated. **R.** Charleston, 1832.
22418, O. Hayes—New Colorado. N. Y. 1880.
23739, D. Heath's Peasant Life in England. Lond. 1880.
23589, D. Helmuth's Steamer Book. N. Y. 1880.
10090, Q. Henry VIII —Lettres à Anne Boleyn. **R.** Paris, 1835.
22403, O. Hildreth's United States. Revised edition. 6 vols. N. Y. 1880.
22421, O. Charles Hodge's Life. By his Son. N. Y. 1880.
22443, O. Hodgson's Cradle of the Confederacy. Mobile, 1876.
3163, O. 4. (Log.) Hopkins' Address on the Indians.
(*Gift of Mr. Daniel B. Smith.*) Phil. 1757.
22397, D. Hunter's Aden. Lond. 1877.
(*Gift of H. B. M. Government.*)
22454, O. 6. Indian Territory. Wash. 1879.
22417, O. Inglis—Our Australian Cousins. Lond. 1880.
23632, D. Is Russia Wrong? Lond. 1880.
23608, D. Jebb's Modern Greece. Lond. 1880.
23662, D. Jerrold's Imperial Paris. Lond. 1855.
22345, O. Jones's Army of Northern Virginia. Rich. 1880.
50459, O. 27. Jones on the Proposed Breakwater. **R.** Phil. 1826.
16999, O. Journals of Councils, 2 vols. Phil. 1880.
(*Gift of Councils.*)
14679, D. Kinglake's Crimea, vol. 4. N. Y. 1880.
15621, O. Kinglake's Crimea, vol. 6. Lond. 1880.
23597, D. Kossuth's Memories of his Exile. N. Y. 1880.
22370, O. Lamphere's U. S. Government. Phil. 1880.
23624, D. Life in a Debtor's Prison. Lond. 1880.

20146, O. Life of the Prince Consort, vol 5. Lond. 1880.
1306, F. (Log.) James Logan's Antidote to D. Lloyd. Phil. 1725.
1472, Q. (Log.) James Logan's Charge to Grand Jury. Phil. 1723.
23599, D. Samuel Lover. By Symington. N. Y. 1880.
22423, O. Low's Soldiers of the Victorian Age, 2 vols. Lond. 1880.
3165, O. 5. (Log.) Jean Lowry's Captivity among Indians. Phil. 1760.
(*Gift of Mr. Daniel B. Smith.*)
23622, D. 2. Macaulay's Life. By Adams. N. Y. 1880.
21948, O. MacCarthy's History of our own Times, vols. 3, 4. Lond. 1880.
23704, D. McDonald's Secrets of the Whiskey Ring. Chicago, 1880.
23595, D. Macdonell's France. Lond. 1879.
23609, D. Souvenirs de MacMahon. Paris, 1880.
19982, O. MacPherson's Handbook of Politics. Wash. 1880.
22438, O. Mann's Ancient Republics. N. Y. 1880.
22132, O Martin—Histoire de France depuis 1789, tome 4. Paris, 1879.
23730, D. Henry Martyn. By Bell. N. Y. 1880.
22483, O. Maryland Historical Society's Publications. Baltimore, 1874-76.
22484, O. Maryland Historical Society's Publications. Baltimore, 1877-80.
(*Gift of the Society.*)
22454, O. 11. Maumee Valley. Perrysburg, 1880.
50361, O. 17. Maury's Virginia. **R.** Richmond, 1878.
22494, O. James Aitken Meigs. By Hamilton. Phila. 1880.
(*Gift of the Author.*)
22342, O. Milman's Life. Lond. 1879.
22185, O. Mohl—Etudes Orientales, tome 2. Paris, 1880.
3794, Q. 16. Montgomery's Battle of Monmouth. N. Y. 1879.
23713, D. Montezuma. By Eggleston. N. Y. 1880.
22368, O. Morais' Eminent Israelites. Phil. 1880.

22469, O. Morgan's Dominion Register. Ottawa, 1880.
22298, O. Moore's North Carolina, 2 vols. Raleigh, 1880.
22365, O. Moore's Out-lying Europe. Phil. 1880.
23649, D. Mounsey's Satsuma Rebellion. Lond. 1879.
23674, D. Mozart's Life. By Nohl. Chicago, 1880.
23710, D. Mulhall's Progress of the World. Lond. 1880.
23685, D. Henry Murger. Par Delvau. Paris, 1866.
22459, O. Native Indians of America. By Allen.
(*Gift of the Author.*) Prov. 1880.
3793, Q. 6. Neill's Virginia Colonial Clergy. Phil. 1877.
22453, O. 4. Numismatic Collection—Yale College.
(*Gift of the College.*) N. H. 1880.
8196, D Official Register, 2 vols. Wash. 1879.
(*Gift of Hon. Samuel J. Randall.*)
22454, O. 13. On Jones' Loyalist History. N. Y. 1880.
22424, O. On the Rhine. Phila. 1881.
50438, O. 8. Oregon Spectator, No. 1.
R. Oregon City, 1846.
22430, O. Oswald's Summerland Sketches. Phila 1880.
22374, O. James Outram's Life, 2 vols. Lond. 1880.
50373 to 50445, O. PAMPHLETS, BROADSIDES, CARICATURES, AND CIRCULARS (1385 in number and chronologically arranged) relating to the local and occasional POLITICS of the United States. From the library of the late Henry D. Gilpin, Esq., 73 vols. **R.** 1755 to 1854
22478, O. Panizzi's Life. By Fagan, 2 vols. Lond. 1880.
22492, O. Penn's Charters of ye Publick School. Phila. 1880.
12888, O. Pennsylvania—Documents, 6 vols.
(*Gift of Lane S. Hart, Esq.*) Harrisburg, 1880.
3808, Q. 18. Pennypacker's Settlement of Germantown.
(*Gift of Samuel W. Pennypacker, Esq.*) Phil. 1880.
23725, D. Pepys and the World he lived in. Lond. 1880.
23695, D. Edgar A. Poe's Life. By Ingram, 2 vols.
Lond. 1880.
3810, Q. Case of General Fitz John Porter, 2 vols.
(*Gift of the War Department.*) Wash. 1879.

50459, O. 28. Pottsville & Danville Railroad.
R. Milton, 1830.
3814, Q Preble's History of the American Flag, 2d edition. Boston, 1880.
22477, O. Prince Imperial's Life. By Barlee. Lond. 1880.
3824, Q. Rawle's Just Rebuke 1726 (MS. copy).
(*Gift of Wm Brooke Rawle, Esq.*) Phil. 1880.
22441, O. Reed's Japan, 2 vols. Lond. 1880.
60786, O. 1. Remarks on Mt. Washington.
R. Phil. Bache, 1797.
22361, O. Gen. J. F. Reynolds—Memorial. Phil. 1880.
(*Gift of Mrs. H. D. Landis.*)
22411, O. Reynolds' History of Illinois. Chicago, 1879.
22495, O. Richardson's Richardson Family. Phila. 1878.
(*Gift of Richard Richardson, Esq*)
22462, O. Robinson's Discoveries in the West.
Richmond, 1848.
22359, O. Robiquet—Histoire Municipale de Paris.
Paris, 1880.
71020, D. Royal Register, 9 vols. **R.** Lond. 1780.
70967, D. Mrs Royall's Black Book. **R.** Wash. 1828.
22344, O. Russia and England. Lond. 1880.
22445, O. Duke de Saldanha's Memoirs, 2 vols. Lond. 1880.
3818, Q. Sargent's Diary. Campaign of 1791.
(*Deposited by Mrs. De Renne.*) Wormsloe, 1880.
3640, Q. Rev. Wm. Smith's Life, vol. 2. Phila. 1880.
71049, D. 1. Snowden's American Revolution.
R. Balt. 1797.
71049, D. 2. Snowden's Columbiad. **R.** Balt. 1796.
50405, O. 6. South Carolina—Proceedings at Chester against Nullification.
R. Columbia, S C. 1832.
22446, O. Spinoza. By Pollock. Lond. 1880.
23612, D. 1. Steamship Notes. N. Y. 1875.
(*Gift of Jno. A. McAllister, Esq.*)
22338, O. Steele's Canoe and Camera. N. Y. 1880.
22369, O. Stevenson. Our Home in Cyprus. Lond. 1880.
23660, D. Swisshelm's Half a Century. Cin. 1880.

50414, O. 14. Texas—Appeal to the United States.
R. San Felipe de Austen, 1835.
50361, O. 13. Thompson's Sonoma Company, Cal.
R. Phila. 1877.
23618, D. Tomes—My College Days. N. Y. 1880.
23656, D. Topin—Man with the Iron Mask. Lond. 1870.
23736, D. Towle—Certain Men of Mark. Boston, 1880.
23680, D. Tucker's Republic of San Marino. Cam. 1880.
(*Gift of the Translator.*)
22431, O. Tuke's Irish Distress, 3d edition. Lond. 1880.
(*Gift of Mr. John Jay Smith.*)
23726, D. Turkey. By the Roving Englishman. Lond. 1877.
3806, Q. University of Pennsylvania. List of Graduates.
(*Gift of Society of the Alumni.*) Phil. 1880.
2646, Q. U. S. Coast Survey, 1876. Wash. 1880.
(*Gift of the Superintendent.*)
10089, Q. U. S. Official Register. **R.** Wash. 1879.
(*Gift of the Secretary of the Interior.*)
22427, O. 15. Ute War. Denver, 1879.
50239, D. Vermont Register, 12 vols.
R. Montpelier, 1838–1858.
23003, D. Verne—Histoire des Voyages, tome 5. Paris, 1880.
22118, O. Verne's Exploration of the World, vol. 2.
N. Y. 1880.
23587, D. Vernet and Delaroche. N. Y. 1880.
50348, O. Villani—Istorie Fiorentini, 8 vols.
R. Milan, 1802.
23596, D. Walford's Londoniana, 2 vols. Lond. 1879.
22254, D. Walford's Tales of our Great Families,
2d series, 2 vols. Lond. 1880.
50403, O. 15. R. J. Walker on Nullification.
R. Natchez, 1833.
21851, O. Walpole's England, vol. 3. Lond. 1880.
23675, D. Wandering Thoughts. Phil. 1880.
3793, Q. 11. Washington Monument Monograph.
Wash. n. d.
22475, O. Watson's Visit to Wazan (Morocco). Lond. 1880.

3163, O. 5. (Log.) Conrad Weiser's Letter. Phil. 1754.
(*Gift of Mr. Daniel B. Smith.*)
22364, O. Weisse—The Obelisk and Free Masonry.
N. Y. 1880.
23720, D. Weitzel's Jacqueline Pascal. N. Y. 1880.
3125, Q. Westcott's History of Philadelphia, vol. 6.
Phila. 1880.
23716, D. Wheildon's Curiosities of History. Boston, 1880.
23691, D. John M. Whitall's Life. Phila. 1879.
(*Gift of Mrs. Robert P. Smith.*)
22454, O. 12. Writings of Hennepin. Minneapolis, 1880.

The following are the Gift of the Right Honorable the Master of the Rolls.

19102, O. Bracton de legibus Angliæ, vol. 2. Lond. 1879.
19103, O. Calendar of Home Office Papers,
1766–69. Lond. 1879.
19095, O. Calendar of Documents—Ireland. Lond. 1879.
17332, O. Calendar of State Papers, 1529–30. Lond 1879.
17327, O. Calendar of State Papers, 1653–54. Lond. 1879.
17342, O. Calendar of Treasury Papers, 1708–14.
Lond. 1879.
19098, O. History of Thomas Becket, vol. 4. Lond. 1879.
17275, O. Polychronicon Ranulphi Higden, vol. 7.
Lond. 1879.
17279, O. Waurin—Chroniques. Lond. 1879.
17294, O. Year Book—Edward I. 33, 34. Lond. 1879.

MAPS.

10091, Q. American Military Pocket Atlas.
(*Gift of Jno. A. McAllister, Esq.*) **R.** Lond. 1776.
5043, F. Atlas of India. Government Survey.
R. Calcutta, 1875.
(*Gift of H. M. Secretary of State for India.*)
5044, F. Atlas of the Upper Ohio River.
R. Cin. 1874.
(*Gift of Jno. A. McAllister, Esq.*)
60690, O. Blunts' American Coast Pilot.
R. N. Y. 1817.

70833, D. Carey's American Pocket Atlas.
R. Phila. 1796.

60691, O. Colles' Survey of the Roads of the United States. **R.** N. Y. 1789.

10092, Q. Eddy's Map of New York State.
R. N. Y. 1818.
(*Gift of Jno. A. McAllister, Esq.*)

5043, F. Government Sketch Map of India.
R. Calcutta, 1875.
(*Gift of H. M. Secretary of State for India.*)

7046, F. Hudson River Portfolio. **R.** n. p. 1814.

5042, F. Military Maps (43 in number) illustrating the War of the Rebellion.
R. Wash. 1861–79.
(*Gift of the Chief of Engineers, U. S. A.*)

5038, F. Miscellaneous Maps (36 in number) relating to America. **R.** 1681–1879.

5039, F. Spruner—Hand-Atlas des Mittelalters. **R.** Gotha, 1880.

BIBLIOGRAPHY.

22439, O. Blades—Enemies of Books. Lond. 1880.

22480, O. Boston Public Library—Reports.
Boston, 1875, etc.

1934, F. Boston Public Library—Superintendent's Reports. Boston, 1874–7.

50362, O. 6. Brunet—Editions de Rabelais.
R. Brux. 1851.

15103, O. Brunet—Manuel du Libraire. Supp. tome 2.
Paris, 1880.

3816, Q. Index Catalogue. Surgeon-General's Office, vol. 1. Wash. 1880.
(*Gift of the Surgeon-General, U. S. A.*)

50446, O. Company of Clockmakers—Library Catalogue. **R.** Lond. 1875.
(*Gift of John A. McAllister, Esq.*)

60771, O. 3. Dr. B. Franklin on Courtship and Marriage. **R.** Phil. Franklin, 1744.

3794, Q. 6. Free Public Library. Sidney, 1870–75.

23745, D. Hamst's Aggravating Ladies [Pseudonyms]. Lond. 1880.

22481, O. Harvard College Library—Bulletins Cambridge, 1875, etc.

3808, Q. 14. Norris' Bibliography of Portraits of Shakespeare. Phil. 1879.
(*Gift of J. P. Norris, Esq.*)

70468, D. Nützliche Anweisung.
R. Germantown Lane, 1762.

22379, O. N. Y. State Library Reports. Albany, 1876, etc.

20040, O. Publishers' Trade List Annual. N. Y. 1880.

17891, O. Sabin's Bibliotheca Americana, vol. 12. N. Y. 1880.

22487, O. Warren's Guide to Study of Book Plates. Lond. 1880.

JULY, 1881.

BULLETIN OF THE LIBRARY COMPANY OF PHILADELPHIA.

NEW SERIES, No. 7

ROOMS, N. W. COR. LOCUST AND JUNIPER STREETS,
ALSO
RIDGWAY BRANCH, INCLUDING LOGANIAN LIBRARY, BROAD AND CHRISTIAN STREETS.

(OPEN FROM 8½ A. M. TO 6 P. M.)

[Members and Subscribers are allowed to open an account at the Ridgway Branch and take out the usual number of books without regard to the state of their account at the Library.

Members of the Bell Telephone Exchange can communicate directly with the Library at Locust and Juniper Streets.

Persons wishing to have books kept for them, and paying at the desk the cost of postal cards, will be notified when such books are in. Each card is good for one book only.]

RULES.

I. All persons are allowed to consult the books in the room without charge during Library hours.

II. The Librarian shall attend at the Library every day (Sunday excepted) from half-past eight o'clock A. M. until six o'clock P. M. He shall enter in the catalogue kept at the Library, such books as may be purchased or added to the Library; label and number the same, as well as all others from which the label or number may be torn off or defaced.

He shall also replace the books on the shelves, as they are brought in, as soon as he conveniently can, first having examined whether they are free from damage.

III. He shall lend to any member or subscriber,

Two Folios, Two Quartos, Two Octavos, or Four Duodecimos,	For Two Weeks,

and no greater number, unless on hire, or so connected as to be otherwise useless. At the expiration of the time specified (unless application has been made by another member for the same books, and the Librarian requested to take a memorandum thereof) the borrower may, on producing the books to the Librarian, renew the same for the like time.

IV. Every person, not being a member or subscriber, who shall hire one or more books shall first deposit, as security, in the hands of the Librarian, double the value of such book or books ; but if the book or books should belong to a set, then such person shall deposit treble the value of the volume or volumes which he shall so take out.

V. Every person, who shall take out a book or books on hire, shall pay, for the use of the Library, ten cents a week for each volume, and no smaller sum, although the book may be returned within the week.

VI. Any person, who shall neglect to return the book or books, within the time specified in the third rule, shall for such neglect, pay to the Librarian, for the use of the Library (in addition to the hire when the book is not taken out by virtue of a share), ten cents per week; and if not returned, undefaced, within one month from the expiration of the time limited, the fine and hire accruing thereupon shall be doubled, and the deposit money, if any, shall be forfeited to the Company.

VII. No person from whom any hire or forfeiture is due, or who hath damaged any book, shall be permitted to have another book till satisfaction be made.

VIII. The Librarian is to conform to the instructions of the Directors with regard to such books as, from their scarcity and value, are to be let out only on certain conditions, or not at all.

IX. No person, whether a member or not, is to lend the book or books he borrows to any person out of his dwelling-house.

X. No book shall be lent on the share of a deceased member, unless authorized by the executors or administrators of such deceased member.

XI. Persons not members may take books out of the Library on the same conditions as members, by paying in advance twelve dollars for one year, six dollars for six months, or four dollars for three months, commencing at any period.

XII. When any member or subscriber shall desire to take out any book or books, the value of which shall exceed that of his share, or the proportionate part of his subscription unexpired, the Librarian may require him to deposit a sum of money double that excess.

XIII. Books will be sent to members or subscribers, if desired, by book post, express, or local despatch, at their expense.

LIST OF THE MORE IMPORTANT BOOKS ADDED SINCE JANUARY, 1881.

[The letter **R** indicates the Ridgway Branch, and (unless otherwise noted) the books thus marked in this catalogue are the gift of the late Dr. James Rush.]

PERIODICALS.

3426, Q.	Academy, vol. 18.	Lond. 1880.
1945, F.	American Architect, vol. 8.	Boston, 1880.
17707, O	American Law Review, vol. 14.	Boston, 1880.
17698, O.	American Naturalist, vol. 14.	Phila. 1880.
3130, Q.	Appleton's Journal, N. S., vol. 9.	N. Y. 1880.
2846, Q.	Art Journal.	N. Y. 1880.
1845, F.	L'Art, tomes 3 and 4.	Paris, 1880.
14532, O.	Atlantic Monthly, vol. 46.	Boston, 1880.
21884, O.	Belgravia, vol. 42.	Lond. 1880
8700, O.	Blackwood's Magazine, vol. 128.	Edin. 1880.
2634, O.	Botanical Magazine, 3d S., vol. 36.	Lond. 1880.
22560, O.	Bystander, vol. 1.	Toronto, 1880.
16444, O.	Catholic World, vol 32.	N. Y. 1881.
12076, O.	Chambers's Journal.	Lond. 1880.
17218, O.	Contemporary Review, vol. 38.	Lond. 1880.
15055, O.	Cornhill Magazine, vol. 42.	Lond. 1880.
20279, O.	Deutsche Rundschau, Bde. 24, 25.	Berlin, 1880.
9502, O.	Dublin Review, 3d S., vol. 35.	Dublin, 1880.
16264, O.	Fortnightly Review, vol. 34.	Lond. 1880.
6126, O.	Franklin Institute Journal, 3d S., vol. 80.	Phila. 1880.
1765, F.	Die Gartenlaube.	Leipzig, 1880.
544, O.	Gentleman's Magazine, vol. 249.	Lond. 1880.
1725, F.	Graphic, vol. 22.	Lond. 1880.
12501, O.	Harper's Magazine, Index, 1 to 60.	N. Y. 1881.
1529, F.	Harper's Weekly, vol. 24.	N. Y. 1880.
11837, O.	Horticulturist.	Phila. 1880.
1386, F.	Illustrated London News, vol. 77.	Lond. 1880.
20047, O.	International Review, vol. 9.	N. Y. 1880.
1939, F.	St. James's Budget, vol. 1.	Lond. 1880.

19482, O. Journal Anthropological Institute, vol. 9. Lond. 1880.
17591, O. Journal of Science, N. S., vol. 2. Lond. 1880.
9180, O. Journal Royal Asiatic Society, N. S., vol. 12. Lond. 1880.
8801, O. Journal Royal Geographical Society, N. S., vol. 2. Lond. 1880.
1575, F. Leslie's Illustrated Newspaper, vols. 50, 51. N. Y. 1880–81.
3521, Q. Library Journal, vol. 5. Bost. 1880.
17767, O. Lippincott's Magazine, vol. 26. Phila. 1880.
3843, Q. Literary World, vol. 11. Boston, 1880.
11138, O. Littell's Living Age, 5th S., vols 32, 33. Bost., 1880.
15174, O. Macmillan's Magazine, vol. 43. Lond. 1881.
3545, Q. Magazine of American History, vol. 5. N. Y. 1880.
1910, F. Le Monde Illustre, 1880. Paris, 1880.
3056, Q. Nation, vol. 31. N. Y. 1880.
3143, Q. Nature, vol. 22 Lond. 1880.
21175, O. Nineteenth Century, vol. 8. Lond. 1880.
2575, Q. Notes and Queries, 6th series, vol. 2. Lond. 1880.
567, F. North American (Newspaper). Phila. 1880.
4850, O. North American Review, vol 131. N. Y. 1880.
1309, Q. (Log.) Nuova Antologia, vols. 52 to 55. Roma, 1880–81.
1817, F N. Y Daily Graphic, July–Dec., 1880 N. Y. 1880.
18638, O. Penn Monthly, vol. 11. Phila. 1880.
21396, O. Pennsylvania Magazine, vol. 4. Phila. 1880.
18293, O. Popular Science Review, vol. 19. Lond. 1880.
3265, Q. Potter's American Monthly, vols. 14, 15. Phila. 1880.
1855, F. Portfolio. Lond. 1880.
14798, O. Princeton Review, July–Dec. N. Y. 1880.
3099, Q. Printers' Circular, vol. 15. Phila. 1880–81.
(*Gift of the Publishers.*)
1920, F. Progress, vol. 2. Phila. 1880.
1456, F. Public Ledger. Phila. 1880.
19379, O. Publishers' Weekly, vols. 17, 18. N. Y. 1880.

2414, Q. Punch, vol. 79. Lond. 1880.
11626, O. Quarterly Journal Geological Society, vol. 36. Lond. 1880.
2606, O. (Log.) Revue Archéologique, tomes 39, 40. Paris, 1880.
12250, O. Revue des Deux Mondes, tome 6. Paris, 1880.
12250, O. Revue des Deux Mondes, tome 1. Paris, 1881.
19483, O. Rivista Europea, vols. 20 to 23. Firenze, 1880.
1539, F. Saturday Review, vol. 50. Lond. 1880.
18788, O. Scribner's Magazine, vol. 21. N. Y. 1881.
5231, O. Silliman's Journal, 3d S., vol. 20. N. H. 1880.
1363, F. Spectator, vol. 53. Lond. 1880.
15228, O. Temple Bar, vol. 60. Lond. 1880.
22126, O. United Service Magazine, vol. 3. Phila. 1880.
3268, Q. U. S. Patent Office Gazette. Wash. 1880.
1716, F. Vanity Fair, vol. 24. Lond. 1880.
18338, O. Van Nostrand's Engineering Mag., vol. 22. N. Y. 1880.

RELIGION.

23807. D. Abp. of Canterbury—The Church of the Future. Lond. 1880.
50495, O. 1. Annali della propogazione della fide. **R.** Roma, 1832.
50728, O. Another Cry of the Innocent . . 36 more of the aforesaid People, in scorn called Quakers, sentenced for to be Transported to the Island of Gamaica. **R.** Lond. 1664.
23759, D. Blunt's Scriptural Coincidences. Lond. 1876.
24024, D. Bohlen Lecture: Dudley—The Church's Need. N. Y. 1881.
23938, D. Bonar's White Fields of France. Lond. 1880.
24039, D. Calderwood on Science and Religion. N. Y. 1881.
(*Gift of R. C. Clark, Esq.*)
50495, O. 3. Christianike Catechesis. **R.** Odessa, 1848.
[*Translation:* The Larger Christian Catechism of the Orthodox, Catholic, and Eastern Church.]

23972, D. Christlieb on Missions. Boston, n. d.
(*Gift of R. C. Clark, Esq*)

23077, D. Church Almanacs, 1870–79, 2 vols.
(*Gift of Miss L. B. Moss.*) N. Y. 1870, etc.

5065, F. Codex Syro-hexaplaris Ambrosianus.
R. Mediolani, 1874.

23953, D De Koven's Sermons. N. Y. 1880.

22646, O. Dorman on Primitive Superstitions. Phila. 1881.

24008, D. Ellicott on the Being of God. Lond. n. d.
(*Gift of R. C. Clark, Esq.*)

23800, D. Geikie's Hours with the Bible. N. Y. 1881.
(*Gift of R. C. Clark, Esq.*)

22677, O. Given—The Truth of Scripture. Ed. 1881.
(*Gift of R. C. Clark, Esq.*)

23784, D. Goulburn's Collects of the Day, 2 vols.
N. Y. 1880.

24041, D. Gutbirius—Syriac Lexicon. Lond. n. d.
(*Gift of R. C. Clark, Esq.*)

22634, O. Hatch—Early Christian Churches.
(Bampton Lectures.) Lond. 1881.

22512, O. Hershon's Talmudic Miscellany. Lond. 1880.

22574, O. Hist. Club of the American Church.
N. Y. [1880.]

23974, D. Holland's Apostolic Fathers. Lond. [1880.]

22653, O. Hook's Church Dictionary. Lond. 1880.

23823, D. Howson on the Acts of the Apostles. N. Y. 1880.

24023, D. Jackson—Fathers of the Third Century.
N Y. 1881.

22554, O. Jews of the United States. Phila. 1880.
(*Gift of Wm. B. Hackenberg, Esq.*)

22632, O. Jésus-Christ. Par Pressensé. Paris, 1881.

23866, D. Legge's Religions of China. N. Y. 1881.

50318, D. 2. Leggendario delle Santi Vergini. Livorno, 1852.

22521, O. Le Pasteur d'Hermas. Paris, 1880.

23839, D. Knox Little's Sermons. N. Y. 1880.

24038, D. Macmillan—Two Worlds are Ours. Lond. 1880.
(*Gift of R. C. Clark, Esq.*)

50501, O. 10. Memorial of Friends on Militia
Fines. **R.** Dinwiddie County, Va., 1810.

24007, D. Miller on Week-Day Religion. Phila. n. d.
(*Gift of R. C. Clark, Esq.*)

22083, O. Müller's Sacred Books of the East—
The Dhammapada. Ox. 1881.

50007, O. Mistère du Viel Testament, 2 tomes.
(Anciens textes Françaises) **R.** Paris, 1878.

23973, D. Newman's Anglican Difficulties, 2
vols. Lond. 1876–79.

24027, D. New Testament. Revised Version. Cam. 1881.

22692, O. New Testament. Revised version. Ox. 1881.
(*Memorial Copy.*)

22553, O. Onderdonk's Grace Church. Jamaica, L. I. 1880.
(*Gift of the Author.*)

24047, D. Paddock Lectures. Williams' English
Reformation. N. Y. 1881.

22083, O. Palmer—The Qur'ân, 2 vols. Ox. 1880.

23871, D. St. Paul in Greece. By Davies. Lond. [1879].

23872, D. St. Paul at Rome. By Milman. Lond. [1879].

24031, D. Pearson on the Creed. New ed'n. Lond. 1880.

24005, D. Perry—Handbook of the General Con-
vention. N. Y. 1881.

24028, D. Pitman's Heroines of the Mission Field.
N. Y. 1881.

50487, O. 7. Platonos Didaskalia. **R.** Athens, 1851.
[*Translation:* Orthodox Exposition of Plato, Metropolitan of Moscow; or a Synopsis of Christian Theology, for the Use of the Gymnasia and Schools of Greece.]

50487, O. 9. The Pontifical Mass Sung at St.
Peter's on Easter Sunday described. **R.** Rome, 1840.

23821, D. Poor's Sanskrit [Comparative Mythol-
ogy]. Boston, 1880.

23943, D. Potter's Sermons of the City. N. Y. 1881.

22557, O. Presbyterian Church—2d Council. Phila. 1880.
(*Gift of R. C. Clark, Esq.*)

1309, F. (Log.) Quick's Synodicon in Gallia
Reformata. London, 1692.

24026, D. Roberts' Companion to the New Testament. N. Y. 1881.

23999, D. Robertson's Old Testament in the Jewish Church. Edin. 1881.

23802, D. Robertson—The Human Race (Sermons). N. Y. 1881.

22674, O. Robinson's Spiritual Songs. N. Y. n. d.
(*Gift of R. C. Clark, Esq.*)

23910, D. Rudder's Sermons. Phila. 1881.

23882, D. Ruskin—The Lord's Prayer. Lond. 1880.

21987, O. Schaff's Commentary on New Testament, vol. 2. N. Y. 1880.
(*Gift of R. C. Clark, Esq.*)

24004, D. Schaff's Dictionary of the Bible. Phila. n. d.
(*Gift of R. C. Clark, Esq.*)

19455, O. Schwab—Talmud de Jerusalem. Tome 4. Paris, 1881.

23782, D. Senex—Clerical Reminiscences. Lond. 1880.

20957, O. Smith's Dictionary of Christian Biography, vol. 2. Lond. 1880.

23757, D. Smyth's Old Faith in New Light. N. Y. 1880.

18882, O. Speaker's Commentary. New Testament, vol. 2. N. Y. 1880.
(*Gift of R. C. Clark, Esq.*)

22626, O. Stanley's Christian Institutions. Lond. 1881.

50486, O. 2. Suppression des Monastères.
R. Paris, 1789.

10154, Q. 1. A Tolleration sent down from Heaven to Preach in other Places than Parish Churches. By R. F. Lond. 1665.

23916, D. Watson's Defenders of the Faith. Lond. 1880.

22580, O. Bishop White's Memoirs of the Prot. Epis. Church. New ed. N. Y. 1880.

18510, O. Wyclif's English Works. Lond. 1880.

The following are the Gift of John A. McAllister, Esq , to the Ridgway Branch.

10133, Q. The Age, 3 vols. N. Y. 1852–54.

5101, F. Baptist Repository, vols. 1, 2. N. Y. 1829–30.

5087, F. Christian Advocate, 5 vols. N. Y. 1831–36.
10132, Q. Christian Gazette. Phila. 1834.
10150, Q. Christian Messenger, 4 vols. N. Y. 1832–35.
5086, F. The Churchman, 6 vols. N. Y. 1831, etc.
50282, D. The Conference . . . Methodism. Bridgeton, N. J., 1824.
50485, O. 13. Episcopal Convention in La. N. Orleans, 1838.
50689, O. Episcopal Conventions in N. J., 4 vols. Burlington, 1839–63.
50712, O. Episcopal Conventions, in Ohio, 2 vols. Cin. 1825–55.
50711, O. Episcopal Conventions, in Wisconsin. Racine, 1847–56.
50321, D. 5. Gallitzin (D. A.). The Bible, Truth, and Charity. Ebensburg, 1836.
10134, Q. The Gospel Anchor. Troy, 1831.
50312, O. Hazelius' Amer. Lutheran Church. Zanesville, 1846.
10144, Q. Kneeland's Christian Messenger. Phila. 1819.
50719, O. Kneeland's Universalist Magazine. Phila. 1822.
50763, O. Latter-Day Saints' Millennial Star. Liverpool, 1852.
5074, F. The Nazarene, vol 3. Phila. 1842.
50723, O. N. Y. Ecclesiologist, vol. 1. N. Y. 1848.
5095, F. N. Y. Evangelist, vols. 1, 2. N. Y. 1842–43.
50260, D. Norwood's Acts of the Elders. Boston, 1851.
5090, F. The Philadelphian. Phil. 1826–31.
5089, F. Philadelphia Observer. Phila. 1836–38.
50720, O. Priest's Anti-Universalist. Albany, 1839.
5058, F. Religious Remembrancer. Phila. 1813.

The first religious newspaper issued in the United States was the *Herald of Gospel Liberty*, published by Elias Smith, a Baptist minister, successively at Portsmouth (1808), Portland (1810), and Philadelphia (1811). The second was the *Religious Remembrancer* (1813), and the third the *Weekly Recorder*, Chilicothe (1814).

50721, O. Ross on a New Translation of the Bible. Lond. 1727.

50718, O. The Triangle. N. Y. 1832.
50691, O. The Universalist, vol. 1. Utica, 1825.
10131, Q. Universalist Magazine, 3 vols. Boston, 1823–28.
5119, F. Universalist Union, vols. 1, 3, 4. N. Y. 1838.
10146, Q. Ward's Errata of the Protestant Bible. N. Y. 1847.
10141, Q. Weller's Church Register, 4 vols. Phila. 1826, etc.

JURISPRUDENCE.

22667, O. Attorney-General *v.* Vessel "Alexandria." Lond. 1863.
12329, O. Constitutions, Federal and State (Senate, 1st Sess., 45th Cong.). Wash. 1877.
(*Gift of the Secretary of State.*)
5078, F. Corpus Juris Civilis. Tomi V. **R.** Lugduni, 1549.
(*Gift of Brinton Coxe, Esq.*)
22668, O. Her Majesty's Advocate *v.* vessel "Pampero." Edin. 1864.
23845, D. Law Society Calendar. Lond. 1881.
(*Gift of the Society.*)
3832, Q. Lex Salica, Ten Texts with Glosses, Lond. 1880.
50800, O. McCalmont *vs.* Reading R. R. Co. 29 Pamphlets. Phila. 1880.
(*Gift of Richard P. Dale, Esq.*)
23776, D. Richey—Irish Land Laws. Lond. 1880.
22644, O. Roland—Droit Criminel. Paris, 1880.
5115, F. Scobell's Acts and Ordinances of the Long Parliament, 1640–56. **R.** Lond. 1658
(*Gift of Brinton Coxe, Esq.*)
22715, O. Snyder's Great Speeches by Great Lawyers. N. Y. 1881.
15534, O. U. S. Statutes at large, 2 vols. Wash. 1879–80.
23912, D. White's Amer. View of Copyright. Lond. 1880.

SCIENCES AND ARTS.

1936, F. Agriculture of the United States and Canada. Blue Book. Lond. 1880.
3378, Q. Allen's N. American Pinnipeds. Wash. 1880.
22516, O. Alpine Journal, 9 vols. Lond. 1863, etc.
22345, D. American Almanac for 1881. N. Y. 1881.
12390, O. Amer. Ass'n for Advancement of Science, Proceedings, vol. 28. Salem, 1880.
23799, D. American Code of Manners. N. Y. [1880].
13021, O. American Ephemeris, 1883. Wash. 1880.
(*Gift of the Secretary of the Navy.*)
50325, D. Annuaire de l'instruction publique. Paris, 1854.
23978, D. Ansted—In Search of Minerals. Lond. [1880].
23778, D. Art at Home—The Bedroom and Boudoir. Lond. 1878.
23779, D. Art at Home—The Dining Room. Lond. 1878.
23777, D. Art at Home—The Drawing Room. Lond. 1878.
3839, Q. 6. Atkinson's Railroads of the U. States. Boston, 1880.
50576, O. Automaton Chess Player. **R.** Boston, 1826.
23928, D. Baldwin's Art of School Management. N. Y. 1881.
3851, Q. Baldwin Locomotive Works—Catalogue. Phila. 1881.
(*Gift of Messrs. Burnham, Parry, Williams & Co.*)
23874, D. Barn Plans and Outbuildings. N. Y. 1881.
23980, D. Barnard—Co-operation as a Business. N. Y. 1881.
23922, D. Bascom's Science of Mind. N. Y. 1881.
3848, Q. Beautiful Letters (alphabets). Hartford, 1881.
22625, O. Beebe's Lace, Ancient and Modern. N. Y. 1880.
23893, D. Blackbridge's Complete Poker Player. N Y. 1880.
20987, O. Board of Education Reports. Cin. 1877–80.
(*Gift of the Board.*)
12072, O. British Association Report. Lond. 1880.
23918, D. Browne—What Girls can do. Lond. 1880.

50504, O. 5. Bürgerschule zu Leipzig. **R.** Leipzig, 1842.
50292, D. Calendario Mejicano. **R.** San Fran. 1865.
23875, D. Cheney's Gleanings in the Fields of Art. Boston, 1881.
22641, O. Christiani on Soap and Candles. Phila. 1881.
22594, O. Church's Artistic Embroidery. N. Y. 1880.
23956, D. Church—The Home Garden. N. Y. 1881.
23955, D. Church—How to Furnish. N. Y. 1881.
23776, D. Clapp—Is Consumption Contagious? Bost. 1881.
50533, O. 6. Clark's Machine for Ascending Rivers. **R.** Phila. 1824.
50628, O. 15. Coast Survey, Roberdeau on the. **R.** n. p. 1826.
2646, Q. Coast Survey—Delaware River. Wash. 1880.
(*Gift of the Superintendent.*)
2646, Q. Coast Survey—Magnetic Declination.
(*Gift of the Superintendent.*) Wash. 1879.
2646, Q. Coast Survey Report, 1877. Wash. 1880.
(*Gift of the Superintendent.*)
23868, D. Cobbe's Duties of Women. Boston, 1881.
50696, O. Complete Art of Boxing. **R.** Phila. 1829.
19423, O. Connecticut State Board of Education.
Reports. N. H. 1879, etc.
(*Gift of the Board.*)
22639, O. Cook—"What shall we do with our Walls?" N. Y. 1880.
24032, D. Cook—The Wilderness Cure [Camping Out]. N. Y. 1881.
23976, D. Cooke—Our Reptiles. Lond. 1865.
23977, D. Cooke—Ponds and Ditches. Lond. [1880].
23801, D. Cossa's Political Economy. Lond. 1880.
22654, O. Cripps on Old French Plate. Lond. 1880.
1937, F. Cutler's Japanese Ornament. Lond. 1880.
23756, D. Darwin on Movement in Plants. Lond. 1880.
22655, O. Day—The Race Horse in Training. Lond. 1880.
15834, O. Dep't of Agriculture: Report, 1878. Wash. 1879.
(*Gift of Hon. Wm. G. Le Duc.*)
23964, D. Des Cars on Pruning Trees. Boston, 1881.
24043, D. Dickson's Practical Organ Building. Lond. 1881.

22608, O. Dietzsch—Nahrungsmittel und Getränke. Zurich, 1879.
3844, Q. Dutton's High Plateaus of Utah. Wash. 1880.
(*Gift of Major J. W. Powell, U. S. A.*)
22616, O Edis—Decoration and Furniture. N. Y. 1881.
19519, O. Education Report, 1878. Wash. 1880.
(*Gift of the Commissioner.*)
24030, D. Edwards—Dyspepsia; How to avoid it. Phila. 1881.
1394, Q. (Log.) Encyclopædia Britannica, vol. 12. Edin. 1881.
3859, Q. English Mechanic, vol. 32. Lond. 1881.
21891, O. Entomological Commission, 2d Report. Wash. 1880.
(*Gift of the Department of the Interior.*)
50324, D Études des Lycées. **R.** Paris, 1852.
23932, D. Eucken's Concepts of Modern Thought. N. Y. 1880.
24013, D. Farm Echoes. By Starr. N. Y. 1881.
24025, D. Farrar—The Human Voice. Lond. 1881.
23841, D. Fay's Music Study in Germany. Cin. 1881.
50630, O. 11. Female Medical College Report. **R.** Phila. 1850.
13011, O. Finance Report. Wash. 1880.
(*Gift of the Department.*)
20452, O. Fish Commission Report, 1878. Wash. 1880.
(*Gift of the Smithsonian Institution.*)
23903, D. Fitch's Lectures on Teaching. Cam. 1881.
1474, Q. (Log.) Galileo—De proportionum instrumento. Argentorati, 1635.
23901, D. Galloway on the Steam Engine. Lond. 1881.
22595, O. Garnier's Scientific Billiards. N. Y. 1880.
22513, O. Geiger's Development of the Human Race. Lond. 1880.
50703, O. Geological Survey—Georgia. **R.** Atlan. 1875.
10152, Q. Geological Survey—India, 10 vols. Lond. 1870.
22701, O. Geological Survey—Maryland. Annap. 1860.
22691, O. Geological Survey—Mass. Amherst, 1833.

20513, O. Geological Survey—Michigan, 3 vols. and atlas. N. Y. 1873–76.
(*Gift of the Commission.*)

22689, O. Geological Survey—Mississippi. Jackson, 1857.

10158, Q. Geological Survey—Missouri. N. Y. 1873.

22562, O. Geological Survey—Newfoundland. St. Johns, 1871, etc.
(*Gift of A. Murray, Esq., Supt.*)

50706, O. Geological Survey—N. Jersey. **R.** Trenton, 1870–73.

20303, O. Geological Survey—Pennsylvania, 14 vols.
(*Gift of the Commission.*) Harris. 1880.

22690, O. Geological Survey—Rhode Island. Prov. 1840.

22375, O. Geological Survey—U. S. Bulletin, vol. 5. Wash. 1880.

22705, O. Geological Survey—Vermont Board of Agriculture, etc. Montpelier, 1872–80.
(*Gift of the State Geologist.*)

3858, Q. Geological Survey—Victoria. Melbourne. 1874.
(*Gift of Hon. T. Couchman.*)

22561, O. Geological Survey—Virginia. Richmond, 1836.
(*Gift of Mr. Daniel B. Smith.*)

10155, Q. Geology of California. Whitney's Auriferous gravels. **R.** Cambridge, 1880.
(Chapter III. Section 5, treats of "Human Remains and works of Art in the Gravel Series.")

23991, D. Gillmore's Encounters with Wild Beasts. Phila. 1881.

22569, O. Gordon's Electricity and Magnetism, 2 vols. N. Y. 1880.

23820, D. Granville's Secret of a Good Memory. Bost. 1881.

23819, D. Granville on Sleep and Sleeplessness. Bost. 1881.

3830, Q. Great Industries of Great Britain, 3 vols. Lond. 1880.

5065, F. 8. The Grotto Geyser of the Yellowstone. **R.** Wash. n. d.

22299, O. Grove's Dictionary of Music and Musicians, vol. 2. Lond. 1880.

3837, Q. Gurney's Power of Sound. Lond. 1880.
23902, D. Hall's Aspects of German Culture. Boston, 1881.
22662, O. Hamerton's Art Essays. N. Y. [1880].
23824, D. Hammond on Nervous Derangement. N. Y. 1881.
23764, D. Harland's Dinner Year Book. N. Y. [1878].
22678, O. Harrison—Woman's Handiwork. N. Y. 1881.
22570, O. Harting's Extinct British Animals. Lond. 1880.
22453, D. Harvard University Catalogue. Camb. 1880.
(*Gift of the University.*)
20290, D. Helmholtz's Popular Scientific Lectures, 2d Ser. N. Y. 1881.
50577, O. Herrera—Agrimensura. **R.** Habana, 1835.
11821, O. Holtzapffel on Turning, vol. 4. Lond. 1879.
24022, D. Husluck—Lathe Work. Lond. 1881.
23885, D. Ingersoll's Friends Worth Knowing (Birds, etc.). N. Y. 1881.
17216, O. Internal Revenue Report. Wash. 1880.
(*Gift of the Commissioner.*)
3834, Q. International Monetary Conference. Wash. 1879.
(*Gift of the Secretary of State.*)
50696, O. Irish Bath *vs.* The Turkish. **R.** Dublin, 1860.
13485, O. Journal of the Society of Arts. Lond. 1880.
23813, D. Kempt's Pencil and Palette. Lond. 1881.
22523, O. Kenny on Endowed Charities. Lond. 1880.
22622, O. Kirkbride on Insane Hospitals. Phila. 1880.
22688, O. Kustel on Extraction of Gold and Silver. San Francisco, 1880.
23971, D. Law's Civil Engineering. Lond. 1881.
23888, D. Le Conte on Sight. N. Y. 1881.
22531, O. Leigh's Story of Philosophy. Lond. 1881.
23895, D. Leland's Farm Houses. N. Y. 1881.
3091, O. (Log.) Lesquereux—Atlas to the Coal Flora of Pa. Harrisburg, 1879.
23969, D. Liancourt—Règlement donné a la Princesse de Marsillac [Etiquette]. Paris, 1881.
20984, O. Life Saving Service Report. Wash. 1880.
(*Gift of the Superintendent.*)
23904, D. McNaught on Lacrosse. Toronto, 1880.

10109, Q. Marchi—Acque Apollinari. **R.** Roma, 1852.

22565, O. Mass. Horticultural Society History. Bost. 1880.
(*Gift of the Society.*)

22566, O. Mass. Horticultural Society Transactions. Boston, 1843, etc.
(*Gift of the Society.*)

22669, O. Massachusetts—Report of Board of Health. Boston, 1881.
(*Gift of the Board.*)

3626, Q. MEEHAN'S NATIVE FLOWERS AND FERNS, 2d Ser. 2 vols. [colored plates] Boston, 1880.

3855, Q. MEEHAN'S WAYSIDE FLOWERS [colored plates]. Phila. 1881.

22571, O. Miles' Pugilistica, vol. 1. Lond. [1880].

19868, O. Mining Engineers—Trans. Amer. Institute. Easton, 1880.
(*Gift of the Institute.*)

3857, Q. Mining Reports—Victoria Melbourne, 1874.
(*Gift of Hon. T. Couchman.*)

22665, O. Mivart on the Cat. N. Y. 1881.

24009, D. Moderation *vs.* Total Abstinence. N. Y. 1881.
(*Gift of R C Clark, Esq.*)

23940, D. Mongredien's Free Trade Movement in England. N. Y. 1881.

23856, D. 8. Mongredien's Western Farmer. Lond. 1880.

24035, D. Nadaillac—L'Ancienneté de l'Homme. Paris, 1870.

1474, Q. (Log.) Napier—Logarithmi. Edin. 1614.
(The earliest work on logarithms.)

3835, Q. Naval Encyclopædia. Phila. 1881.

22579, O. Newcomb and Holden's Astronomy. N. Y. 1880.

22522, O. Newton's Art and Archæology. Lond. 1880.

23954, D. Oakey—Building a Home. N. Y. 1881.

23957, D. Oakey's Home Grounds. N. Y. 1881.

1946, F. Paris Exhibition of 1878. Lond. 1878.
(*Gift of Wm. Brooke Rawle, Esq.*)

23829, D. Party Giving on Every Scale. N. Y. [1880].

18897, O. Pennsylvania—Board of Public Charities Report. Hbg. 1880.
(*Gift of the Board.*)

23864, D. Perry—The Schoolmaster's Trial. N. Y. 1881.

22698, O. Philbrick's Amer. Sanitary Engineering. N. Y. 1881.

3853, Q. Pingré—Cométographie, 2 tomes. Paris, 1783.
(*Bequest of Dr. Alex. Wilcocks.*)

1941, F. Piton's China Painting in America, 2 vols. N. Y. 1878.

10125, Q. 5. Price (Eli K.) on Sylviculture.
(*Gift of the Author.*) Phila. 1877.

1943, F. Princeton Book. (Plates.) Boston, 1879.

23791, D. Proctor's Poetry of Astronomy. Phila. 1881.

23835, D. Progress and Poverty. By George. N. Y. 1881.

10103, Q. Psychische Studien. **R.** Leipzig, 1880.

3839, Q. 10 Public Parks and Gardens of Europe.
(*Gift of Russell Thayer, Esq.*) Phil. 1880.

3846, Q. Raphaël. Par Muntz. Paris, 1881.

24000, D. Reclus—History of a Mountain. Lond. 1881.

19766, O. Report of Chief of Ordnance. Wash. 1880.
(*Gift of General Benét, U. S. A.*)

20166, O. Report of the State Penitentiary. Phila. 1881.
(*Gift of the Hon Richard Vaux.*)

12523, O. Reports N. Y. State Museum of Natural History, 30 vols. **R.** Albany, 1850–79.
(*Gift of the Regents of the University.*)

23781, D. Reynold's Engine Driving Life. Lond. 1881.

21891, O. Riley on the Rocky Mt. Locust. Wash. 1880.
(*Gift of the Department of the Interior.*)

22657, O. Roland's Art of Fencing Edin. 1823.

23936, D. Rosenthal—Muscles and Nerves. Lond. 1881.

22544, O. Savage's Morals of Evolution. Lond. 1880.

23939, D. Semper—Animal Life. N. Y. 1881.

3839, Q. 2 Sketching Tours. By an Architect. Lond. 1880.

50307, D. Sir Hans Sloane—Catalogus Plantarum.
(Autograph of John Bartram.) Lond. 1696.
(*Gift of Jno. A. McAllister, Esq.*)

2498, Q. Smithsonian Contributions, vol. 23. Wash. 1881.
(*Gift of the Institution.*)

14137, O. Smithsonian Report. Wash. 1880.
(*Gift of the Institution.*)

1798, F. Spencer's Descriptive Sociology, Nos. 5 to 7. N. Y. n. d.

22606, O. Spencer's Study of Sociology. Lond. 1880.

23863, D. Spofford—The Servant Girl Question. Boston, 1881.

24010, D. Stuart on Mining. N. Y. 1879.

22526, O. Swinton's Insect Variety. Lond. 1880.

23995, D. Taylor—Nature's Byepaths. Lond. 1880.

22629, O, Thrupp's History of Coaches. Lond. 1877.
(*Gift of the Author.*)

19134, D. Tribune Almanac. N. Y. 1869 to 1881.

23979, D. Tylor's Anthropology. Lond. 1881.

24019, D. Underwood—Our Native Ferns. Bloomington, 1881.

10105, Q. 5. Università di Torino. **R.** Torino, 1852.

50512, O. 2. Université de France—Programmes de l'enseignment dans les Lycées et Colleges. **R.** Paris, 1849.

√3838, Q. University of Tokio—Scientific Memoirs. Tokio, 1879–80.
(*Gift of Prof. H. Kato.*)

22564, O. Viollet-le-Duc—Mont Blanc. Lond. 1877.

22429, O. Walford's Insurance Cyclopædia, vol. 5. Lond. 1880.

22675, O. Warren's Report on Bridging the Mississippi. Wash. 1878.

3283, Q. Washington Observations—Eclipses Wash. 1880.
(*Gift of the Superintendent.*)

3283, Q. Washington Observations—Transit of Mercury. Wash. 1879.
(*Gift of the Superintendent.*)

50704, O. 12. Washington and Lee University. **R.** Lynchburg, 1878.

50291, D. 1. What do we Smoke? **R.** Rich. Va. 1877.

18409, D. Whitaker's Almanac for 1881. Lond. n. d.
22711, O. Wornum's Analysis of Ornament. Lond 1879.
22601, O. Wornum's Epochs of Painting. Lond. 1864.
23804, D. Wurtz—The Atomic Theory. N. Y. 1881.
1944, F. YALE COLLEGE. By Kingsley, 2 vols. N. Y. 1879.
9039, D. Year Book of Facts, 1879–80. Lond. 1880.
50303, D. Zöllner's Transcendental Physics.
R. Boston, 1881.

The following are the Gift of H. M. Secretary of State for India in Council.

50684, O. Atkinson on Gums and Gum-Resins.
R. Allahabad, 1876.
5046, F. Chambers' Meteorology of the Bombay and Madras Presidencies, 3 vols. **R.** Cal. 1878.
5055, F. Cornish on Cholera in India. **R.** Cal. 1872.
50681, O Fibrous Plants of India, 2 vols. **R.** Lond. 1864.
5057, F. Forest Conference. **R.** Cal. 1875.
50679, O. Forest Flora of Burma. **R.** Calcutta, 1877.
50688, O. Fox's Skin Diseases of India. **R.** Lond. 1876.
5054, F. Geoghegan on Silk in India. **R.** Cal. 1872.
50708, O. HOOKER'S FLORA OF BR. INDIA, 2 vols.
R. Lond. 1879.
5047, F. India Cattle Plagues. **R.** Cal. 1871.
5051, F. King on Cinchona Cultivation. **R.** Mad. 1874.
50682, O. McIvor on Cinchona Trees. **R.** Madras, 1867.
5048, F. Magnetic Observations. **R.** Bombay, 1872.
5053, F. Mallock on Railway Telegraphs, 2 vols
R. Cal. 1874.
5052, F. O'Connor on Tobacco in India. **R.** Cal. 1873.
50685, O. Rivett—Carnac on Cotton. **R.** Bombay, 1869.
50683, O. Strettell—Ficus Elastica. **R.** Rangoon, 1876.
50686, O. Tobacco Cultivation in Bengal. **R.** Cal. 1874.
5056, F. Waterhouse—The Solar Eclipse. **R.** Cal. 1875.

BELLES-LETTRES.

22530, O. Abbott's Helenica. Lond. 1880.
23997, D. Abbott's Parts of Speech. Boston, 1881.

50725, O. American Monthly Magazine, 2 vols.
(*Gift of Isaac Lea, Esq.*) **R.** Phila. 1824.

5059, F. American Sentinel, 14 vols. (The principal Democratic paper of Philadelphia.) Phila. 1832–41.
(*Gift of Brinton Coxe, Esq.*)

23783, D. Barham's Ingoldsby Lyrics. Lond. 1881.

23859, D. Ye Barn Beautiful. Phila. 1881.

23908, D. Bede's Humour, Wit, and Satire. London, n. d.

22550, O. Bida—The Lovers of Provence. N. Y. 1880.

10127, Q. 6. Bigelow's Wit and Wisdom of the Haytiens. **R.** N. Y. 1877.

22704, O. Brédif—Political Eloquence in Greece. Chicago, 1881.

23990, D. Burroughs' Pepacton (essays). Boston, 1881.

23786, D. Camoens' Lusiads. By Burton, 2 vols Lond. 1880.

10154, Q. M. Carey—The Plagi-Scurriliad. Phila. 1786.

23965, D. Carlyle Anthology. By Barrett. N. Y. 1876.

50292, D. 4 Casti—Animales parle os. **R.** Barcelona, 1840.

23905, D. Chamisso's Faust. By Phillips. Phila. 1881.
(*Gift of Henry Phillips, Jr., Esq.*)

22568, O. Chaucer for Schools. By Haweis. Lond. 1881.

24042, D. Clay's Agony Column of the "Times." Lond. 1881.

23830, D. Coolidge—Verses. Boston, 1881.

23805, D. Coquelin—The Actor and his Art. Boston, 1881.

50666, O. Costituzione delle Isole Jonie. **R.** Corfu, 1849.

22648, O. Crépet—Les Poëtes Français, 4 tomes. Paris, 1861.

50654, O. The Critic. A weekly Review. **R.** Phila. 1828.

22528, O. Curtius on the Greek Verb. Lond. 1880.

23857, D. Dalton's Lyra Bicyclica. Boston, 1880.

23994, D. Delvau—Dictionnaire de la langue verte. (French slang.) Paris, 1867.

23856, D. 6. Directions for Swedish Servants. Bost. 1880.

23752, D. Dobson's Literary Frivolities. Lond. 1880.

23856, D. 7. Doom of the Great City. Lond. 1880.

22679, O. Dumas, fils—Princesse de Bagdad. Paris, 1881.

30013, D. Eckstein-Humoristicher Hausschatz, N. F., Bde. 5, 6. Leipsic, 1881.
28959, D. Erckmann-Chatrian. Alsace! (drame). Paris [1881].
10154, Q. An Eulogium on Major General Joseph Warren. By a Columbian. Boston, 1781.
23884, D. Father Prout's Works. By Kent. Lond. 1881.
22643, O. Favre—Discours Parlementaires, 2 tomes. Paris, 1881.
50566, O. 22. James T. Fields—Poem. **R.** N. Y 1838.
3691, Q. Franklin Square Library, vol. 25. N. Y. 1880-81.
3692, Q. Franklin Square Library, vol. 26. N. Y. 1881.
22060, O. Friedrich's des Grossen Correspondenz, Bd. 5. Berlin, 1880.
50289, D. 4. Gasology. By John Donkey. (*Gift of the Author*) **R.** Phila. 1878.
3854, Q. Gibson's Pastoral Days. N. Y. 1881.
24050, D. Gilder's New Day [poem]. N. Y 1876.
22592, O. 8. Goddard's Newspapers of New England. Boston, 1880.
23993, D. Goethe's Faust. By Blackie. Lond. 1880.
23775, D. Goethe's Works (Bohn's edition), 8 vols. Lond. 1874.
24017, D. Goodale—Journal of a Farmer's Daughter (essays). N. Y. 1881.
24040, D. Greylock's Taghconic (Essays on the Berkshire Hills). Boston, 1879.
(*Gift of the Berkshire Life Insurance Company.*)
22514, O. Gulistan. Translated by Eastwick. Lond. 1880.
10154, Q. 11. Hamiltoniad; or, the Effects of Discord A Poem. Phila. 1804.
3856, Q. Harper's Cyclopædia of Poetry. N Y. 1881.
24033, D. Havergal's Poems. N. Y. 1881.
23896, D. Heine's English Fragments. London, 1880.
23909, D. Hoffmann—Humorstiche Studien. (*Gift of Henry Phillips, Jr., Esq.*) Frankfort, 1847.
22508, O. Hugo—L'Ane. Paris, 1880.
22061, O. Index Society, vol. 7. Lond 1880.
23860, D. Keble's Christian Year. Lond 1878.

50633, O. F. A. Kemble—Francis I., a tragedy.
R. N. Y. 1832.

22631, O. Kwong Ki Chiu. Dictionary of English Phrases. N. Y. 1881.

23950, D. Langford—Praise of Books. Lond. 1881.

24045, D. Larwood's Clerical Anecdotes. Lond. 1881.

50560, O. 10. Later from Hell; or, Eulogium of Ezra Stiles Ely's Dream. **R.** Phila. 1825.

23780, D. Leach—The Letter H. Lond. 1880.

50566, O. 4. F. L. Lee—Eulogy on Washington.
R. Alexandria, 1810.

23981, D. Lennox—Plays, Players, and Playhouses, 2 vols. Lond. 1881.

50611, O. Letters from the Dead to the Living. By Philaretes. **R.** Phila Franklin & Hall, 1750.

17767, O. Lippincott's Magazine, Index to vols. 1–26. Bangor, 1881.

21108, D Little Classics, vols. 17, 18. Boston, 1881.

24037, D. Mathews' On Literary Style. Chicago, 1881.

50633, O. 9, Matthews at Home. **R.** N. Y. 1822.

50633, O. 7. Maturin—Bertram, a tragedy. **R.** Phila. 1822.

23848, D. Max Müller's Selected Essays, 2 vols. Lond. 1881.

28960, D. Meilhac—L'Été de la Saint-Martin (comédie). Paris, 1881.

22660, O. Mérimée—Lettres à M. Panizzi, 2 tomes. Paris, 1881.

22572, O. Metcalfe's Englishman and Scandinavian.
Boston, 1880.

23790, D. Midsummer Night. By Tieck. Lond 1854.
(*Gift of Mr. L. P. Smith.*)

23862, D. Modern Classics—Goethe. Boston, 1881.

23797, D. Mulock's Thirty Years (poems). Boston, 1881.

22543, O. My Wayward Pardner. By Josiah Allen's Wife. Hartford, 1880.

50291, D. 4. The Naughty Man. A poem.
R. Newark, N. J 1878.

3839, Q. 3. Thos. Nelson's Letters. Richmond, 1874.
(*Gift of the Virginia Historical Society*)

22314, O. New Shakspere Society Publications, 17 vols. Lond. 1874, etc.
23933, D. Noel—A Little Child's Monument (Poems). London, 1881.
23858, D. O'Brien's Poems, Stories, and Life. Boston, 1881.
50292, D. 3. O fanatico pela musica. **R.** Lisboa, 1835.
10154, Q. 10. Olio; or Satirical Poetic-hodge-podge. Phila. 1801.
24012, D. O'Reilly—Statues in the Block [Poems]. Boston, 1881.
50290, D. 3. The Peacock at Rowsley. Lond. 1869.
50566, O. 10. Pise's Eulogy on C. Carroll. **R.** n. p. 1832.
3845, Q. Powell's Study of Indian Languages. Wash. 1880.
(*Gift of Major J. W. Powell, U. S. A.*)
50571, O. Preservation. A play. **R.** Charleston, S. C. 1800.
22610, O. Renan—Caliban. Paris, 1878.
22611, O. Renan—L'Eau de jouvence. Paris, 1881.
23856, D. 9. Royall's Reply to "A Fool's Errand." N. Y. 1880.
22581, O. Ruskin's Arrows of the Chace. N. Y. 1881.
22600, O. Ruskin's Arrows of the Chace, 2 vols. Kent, 1880.
23792, D. Sargent—The Radical Club. Boston, 1880.
23879, D. Sartoris—Past Hours, 2 vols. Lond. 1880.
23900, D. Stapfer—Shakespeare and Antiquity. Lond. 1880.
22546, O. Shakespeare et l'antiquité, 2 tomes. Paris, 1880.
23892, D. Shakespeare's All's well that ends well. Rolfe. N. Y. 1881.
24020, D. Shakespeare's Coriolanus. Edited by Rolfe. N. Y. 1881.
10124, Q. 6. Shakespeare Society—25th Annual Dinner. Phila. 1877.
50291, D. 2. Shakespeare's Sonnets. By Budd. **R.** Phila. 1868.
23891, D. Shakespeare's Taming of the Shrew. By Rolfe. N. Y. 1881.
23996, D. Shakespeare's Winter's Tale. By Rolfe. N. Y. 1880.
22517, O. Shelley's Prose Works, 4 vols. Lond. 1880.

22707, O. Smith (Goldwin)—Lectures and Essays.
(*Gift of the Author.*) Toronto, 1881.
22673, O. Southey's Poems N. Y. 1853.
(*Gift of R C. Clark, Esq.*)
50662, O. Staatskunde von Oesterveich. **R.** Pest, 1853.
23828, D. Stirling's Old Drury Lane, 2 vols. Lond. 1881.
23808, D. Swinburne's Studies in Song. Lond. 1880.
23795, D. Swing's Club Essays. Chicago, 1881.
23838, D. Thayer's Tact, Push, and Principle. Boston, 1880.
23894, D. Thoreau's Early Spring in Massachusetts
Boston, 1881.
50789, O. VIRGINIA LITERARY MUSEUM,
vol. 1. **R.** Charlottesville, 1829.
23700, D. Ward's English Poets, vols. 3, 4. Lond 1880.
24011, D. Week's Poems. N. Y. 1881.
23890, D. Whittier's King's Missive. Boston, 1881.
23787, D. Williams' Princess Elizabeth. Phila. 1880.
10093, Q. Wilson's Glossary of Indian Terms. Lond 1855.
(*Gift of H. M. Secretary of State for India.*)
2802, Q. Worcester's Dictionary. New ed. Phila. 1881.
23840, D. Woolson's Browsing among Books. Boston, 1881.
23762, D. Zola—Le Roman Experimental. Paris, 1881.

The following periodicals are the gift of John A. McAllister, Esq , to the Ridgway Branch.

5121, F. Albany Atlas, vols. 5, 6, 7 Albany, 1848–49.
5079, F. Alexandria Herald, 3 vols. Alexandria, 1818–21.
10135, Q. American Athenæum, vol. 1. N. Y. 1835.
10138, Q. The Ariel, 4 vols. Phila. 1829–31.
5068, F. The Atlas, 4 vols. N. Y. 1828, etc.
5082, F. Baltimore Gazette. Baltimore, 1832.
10102, Q. Baltimore Weekly Magazine. Baltimore, 1800.
5077, F. The Century, 3 vols. N. Y. 1858–60.
5074, F. Cincinnati Mirror, vol. 3. Cincinnati, 1834.
5092, F. Columbian Centinel, 3 vols. Boston, 1820–23.
5100, F. Enquirer, vol. 8. Richmond, 1811.
5081, F. Evening Post. Baltimore, 1806.

10143, Q. Golden Rule, 6 vols. N Y. 1845, etc.
50773, O. Grand Magazine, 3 vols. Lond. 1758–60.
10140, Q. GREELEY'S NEW YORKER, 7 vols. N. Y. 1837, etc.
10130, Q. London Chronicle, vol. 74. Lond. 1793.
5085, F. New York Herald. N. Y. 1851.
5067, F. New York Mirror, 6 vols. N. Y. 1825, etc.
10142, Q. N. Y. State Mechanic, vol. 1. Albany, 1842.
5094, F. N. Y. Weekly Messenger, 3 vols N. Y. 1833–35.
5097. F. Old Colony Reporter, 3 vols. Taunton, 1821–24.
50774, O. Parterre, vols. 1, 2. Phila. 1816.
5071, F. Philadelphia Liberalist, 3 vols. Phila. 1832–34.
5093, F. Providence Gazette, vol. 63. Providence, 1816–17.
5122, F. Railroad Journal, vol. 1. N. Y. 1831.
(The earliest railroad periodical in the United States.)
5114, F. Rhode Island American. Providence, 1820.
5096, F. Rhode Island American, vols. 9, 10. Prov. 1816–17.
5069, F. The Sun, 3 vols. Baltimore, 1838, etc.
5091, F. Sunday Tribune. N. Y. 1879.
5083, F. The Telegraph, 2 vols. Baltimore, 1806.
5070, F. The Telescope, 2 vols. N. Y. 1826.
5080, F. United States Telegraph, 2 vols. Wash. 1827.
5099, F. Village Record, vols. 3, 4. West Chester, 1820.
5084, F. WEEKLY HERALD, 9 vols. N. Y. 1841–44.
5113, F. Weekly Times. Lond. 1854.
10145, Q N. P. Willis' Dollar Magazine, vol. 1. N. Y. 1841.

The following are the gift of Mrs. S. S. Haldeman, and contain valuable manuscript notes by the late Prof. Haldeman.

14819, O. Bartlett's Dictionary of Americanisms. Boston, 1860.
14698, O. Imperial Dictionary. Lond. 1850.
3849, Q. Irish-English Dictionary. Paris, 1768.
3847, Q. Medhurst's Chinese Dictionary. Lond. 1837.
2598, Q. Thomson's Etymons of English Words Edin. 1826.
3062, Q. Webster's Dictionary. Boston, 1864.
2802, Q. Worcester's Dictionary. Boston, 1860.

FICTION.

26351, D. Adventures of a Virginian. By Thurston. Phila. 1881
23837, D. 2. All Alone. By Theuriet. N. Y. 1881.
26256, D. American Senator. By Trollope, 3 vols. Lond. 1877.
26270, D. Artiste. By Miss Grant. Leipzig, 1880.
26343, D. Bailiff's Maid. By Marlitt. Phila 1881.
26310, D. Behind the Counter. By Hackländer. Leipzig, 1868.
26263, D. Beaulieu. Phila. 1881.
26290, D. Belles and Ringers. By Smart. Phila. 1881.
26346, D. Blessed Saint Certainty. Boston, 1881.
26321, D. By the Tiber. Boston, 1881.
23356, O. Can You Forgive Her? By Trollope, 2 vols. Lond. 1864.
26329, D. Captain Fanny. By Russell, 3 vols. Lond. 1876.
26261, D. Cartouche. By Peard, 2 vols. Lond. 1878.
26315, D. Château de Vésinet. By Bland. Lond. 1877.
26284, D. Cloven Foot. By Braddon. Leipzig, 1879.
26327, D. Conrad Hagen's Mistake. By Roquette. Phila. 1881.
23377, O. Count's Secret. By Gaboriau. Boston, 1881.
26258, D. Cousin Henry. By Trollope, 2 vols. Lond. 1879.
26324, D. Dab Kinzer. By Stoddard. N. Y. 1881.
26260, D. Daisy Miller, etc. By Henry James, Jr., 2 vols. Lond. 1879.
26357, D. Day's Pleasure. By Howells. Boston, 1881.
26363, D. Dorothy's Daughters. By Marshall. N. Y. 1881.
22535, O. Duffield's Don Quixote, 3 vols. Lond. 1880.
26326, D Dundervíksborg. By Henderson. Phil. 1881.
26291, D. Egyptian Princess. By Ebers. Leipzig, 1871.
26335, D. Eichhofs. Translated by Wister. Phila. 1881.
26292, D. Ernestine. By Von Hillern, 2 vols. N. Y. 1881.
26262, D. Eros, four tales, 2 vols. Lond. 1880.
26317, D. Fair Barbarian. By Burnett. Boston, 1881.
26323, D. Five Little Southerners. Boston, 1881.
26307, D. Flirtation Camp. By Van Dyke. N. Y. 1881.

26265, D. Frank Fairleigh. Leipzig, 1864.
3690, Q. Franklin Square Library, vol. 24. N. Y. 1880.
26255, D. Golden Lion. By Trollope. Lond. 1872.
26303, D. Grandidiers. By Rodenberg, 3 vols. Lond. 1881.
23372, O. Grapes and Thorns. N. Y. n d.
26314, D. Hans Sachs. By Wildenhahn. Easton, 1881.
26306, D. Happy-go-lucky. By Harris. N. Y. 1881.
23360, O. He Knew he was Right. By Trollope, 2 vols. Lond. 1869.
26332, D. Heriot's Choice. By Carey, 3 vols. Lond. 1879.
26364, D. Hidden Power. By Tibbles. N. Y. 1881.
26322, D. His Little Mother. By Mulock N. Y. 1881.
23753, D How I found it North and South. Bost. 1880.
26344, D. Huguenot. By James. N. Y. 1878.
26286, D. Ilka on the Hill-top. By Boyesen. N. Y. 1881.
26337, D. Jane Seton. By Grant. Lond. n. d.
26336, D. Jennie of "The Princès" Leipzig, 1877.
26277, D. Joachim v. Kamern. By Nathusius. Leipzig, 1869.
26257, D. John Caldigate. By Trollope, 3 vols. Lond. 1879.
26252, D. John Holdsworth. By Russell. Lond. 1880.
26338, D. Knights of To-day. By Barnard. N. Y. 1881.
26348, D. Lady Clara de Vere. By Spielhagen. N. Y. 1881.
26311, D. "Land o' the Leal." By Mathers. Leipzig, 1879.
23355, O. Last Chronicle. By Trollope, 2 vols. Lond. 1867.
26320, D. Lazy Man's Work. By Sparhawk. N. Y. 1881.
26301, D. Leaden Casket. By Hunt. N Y. 1881.
26362, D. Leaguer of Lathom. By Ainsworth. (*Gift of Adam Everly, Esq*) Lond. 1878.
26325, D. Legend of Thomas Didymus. By Clarke. Boston, 1881.
26300, D. Lenox Dare. By Townsend. Boston, 1881.
26358, D. Lesson in Love. Round Robin Series. Boston, 1881.
26281, D. Like Dian's Kiss, 3 vols. Lond. 1878.
26267, D. Lord Brackenbury. By Edwards. Leipzig, 1880.
26288, D Lost Casket. By DuBoisgobey. Phila. 1881.
26299, D Lost in a Great City. By Douglas. Boston, 1881.

26354, D. Mademoiselle Bismarck. By Rochefort. N. Y. 1881.
26276, D. Madrigal. By Peard. Leipzig, 1877.
26350, D. Marion. By Winslow. Phila. n. d.
(*Gift of R. C. Clark, Esq.*)
26285, D. Mary Marston. By MacDonald. N. Y. 1881.
26347, D. Matrimony. By Norris. N. Y. 1881.
26355, D. Matter-of-fact Girl. By Gift. N. Y. 1881.
23836, D. 1 Missing. By Hay. N. Y. 1880.
26309, D. Mrs. Denys of Cote. By Lee. Leipzig, 1880.
26361, D. Mrs. Geoffrey. By author of "Phyllis" Phila. 1881.
26342, D. Mr. Perkins' Daughter. By Lanza. N. Y. 1881.
22244, O. Motteux's Don Quixote, vol. 2. Edin. 1880.
26271, D. My Lady Greensleeves. By Mathers. Leipzig, 1879.
26302, D. New Nobility. By Forney. N. Y. 1881.
26293, D. No Name Series—Don John. Boston, 1881.
26360, D. No Name Series. Manuela Paredes. Boston, 1881.
26319, D. No Name Series. Tsar's Window. Boston, 1881.
23363, O. to 23371, O. Novels, 12 vols. N. Y. 1843–50.
26340, D. Number Thirteen. n. p. n. d.
(*Gift of George Sharswood, Jr., Esq.*)
23376, O. Olive Varcoe. By Derrick. N. Y. n. d.
26264, D. One Year. By Peard. Leipzig, 1869.
26313, D. Paul Gerhardt. By Wildenhahn. Easton, 1881.
23359, O. Phineas Finn. By Trollope, 2 vols. Lond. 1869.
26308, D. Ploughed Under; the Story of an Indian. N Y. 1881.
26268, D. Poet and Peer. By Aïdé. Leipzig, 1880.
26272, D. Poverina. By Cantacuzene-Altieri. N. Y. 1881.
26279, D. Princess of Brunswick. By Zschokke. Leipzig, 1867.
26318, D. Prodigious Fool. By Wallis. Phila. 1881.
26295, D. Queenie's Whim. By Carey. Phila. 1881.
26304, D. Queens of Bohemia. By Hatton, 2 vols. Lond. 1877.
26352, D. A Question. By Ebers. N. Y. 1881.
26259, D. Quiet Heart. By Oliphant. Lond. 1854.
26334, D. Rabbi Jeshua. N. Y. 1881.
26297, D. Rainbows for Children. By Child. Bost. 1868.

26254, D. Ralph the Heir. By Trollope, 3 vols. Lond. 1878.
26333, D. Round Robin Series. Nameless Nobleman. Boston, 1881.
26316, D. Sailor's Sweetheart. By Russel, 3 vols. Lond. 1881.
26328, D. St. Martin's Summer. By Smith, 3 vols. Lond. 1880.
26273, D. Seven Stories. By Fullerton. Leipzig, 1880.
26339, D. Shadows of Shasta. By Miller. Chicago, 1881.
23357, O. Small House at Allington. By Trollope, 2 vols. Lond. 1864.
26289, D. Solid for Mulhooly. N. Y. 1881.
26298, D. Somebody's Neighbors. By Cooke. Boston, 1881.
26331, D. Spiders and Flies. By Hartley, 2 vols. Lond. 1875.
26294, D. Steam House By Verne. N. Y. 1881.
26294, D. Steamhouse, Part 2. Tigers and Traitors. By Verne. N. Y. 1881.
26253, D. Stories of the Saints. By Chenoweth. Boston, 1880.
26356, D. Story of Helen of Troy. N. Y. 1881.
26349, D. Summer at Peace Cottage. By Pratt. (*Gift of R. C. Clark, Esq.*) N. Y. n. d.
26296, D. Sunrise. By Black. N. Y. 1881.
26341, D. Sword of Damocles. By Green. N. Y. 1881.
26305, D. Tales from the Norse Grandmother. N. Y. 1881.
26330, D. That Lady Lynway, 2 vols. Lond. 1877.
26278, D. Three Tales. By Hauff. Leipzig, 1869.
26280, D. Through Night to Light. By Gutzkow. Leipzig, 1870.
26282, D. Through Rough Waters. By Peard. Lond. 1878.
26266, D. Uncle Silas. By Le Fanu. Leipzig, 1865.
26287, D. Under Slieve-Ban. By Francillon. N. Y. 1881.
26345, D. Unto the Third and Fourth Generation. N. Y. 1880.
23358, O. Vicar of Bullhampton. By Trollope. Lond. 1870.
26283, D. Village Commune. By "Ouida." Phil. 1881.
26353, D. Who was Paul Grayson. By Habberton. N. Y. 1881.
26359, D. Wife's Tragedy. By Fleming. N. Y. 1881.
26275, D. Wild Mike. By Montgomery. Leipzig, 1875.

26269, D. Within Sound of the Sea. Leipzig, 1880.
26274, D. Winter Story. By Peard. Leipzig, 1876.
23375, O. Young Nimrods. By Knox. N. Y. 1881.

FRENCH.

29479, D. Affaire mystérieuse Par DuBoisgobey. Paris, 1880.
29483, D. Belles Amies de M. de Tallyrand. Paris, 1880.
5076, F. 3. Chateau des Pyrénées. **R.** N. Y. n. d.
29481, D. Coup de Pouce. Par DuBoisgobey Paris, 1876.
29473, D. François le Balafré. Par Buet. Paris, 1881.
29488, D. 13e Hussards. Par Gaboriau. Paris, 1879.
5076, F. 6. La belle drapière. Par Berthet. **R.** N. Y. 1843.
5076, F. 8. La plus heureuse femme du monde. **R.** N. Y. 1843.
5076, F. 4. Le Bananier. Par Soulé. **R.** N. Y. n. d.
5076, F. 10. Les Burgraves. Par Victor Hugo. **R.** N. Y. 1843.
29487, D. Main Coupée. Par DuBoisgobey. Paris, 1880.
29460, D. Maison a vapeur. Par Verne. Paris, 1880.
29474, D. Mariage de Pouchkine. Par Ulbach. Paris, 1881.
29485, D. Michel Strogoff. Par Verne, 2 tomes. Paris, 1878.
29476, D. Miss Rovel. Par Cherbuliez. Paris, 1875.
29475, D. Moulin Frappièr. Par Gréville. Paris, 1881.
5076, F. 2 Mystères des Landes. **R.** N. Y. n. d.
3861, Q. Mystères du Peuple. Par Sue, 8 tomes. Paris, 1849–73.
5076, F. 9. Noblesse oblige. Par Bazancourt. **R.** N. Y. 1843.
29486, D. Noirs et Rouges. Par Cherbuliez. Paris, 1881.
29482, D. Palefrenier. Par Rochefort. Paris, 1881.
29480, D. Peau d'un autre. Par DuBoisgobey. Paris, 1878.
5076, F. 5. Recherche de l'inconnu. **R.** N. Y. 1843.
29484, D. Roi des Grecs. Par Belot. 2 tomes. Paris, 1881.
5076, F 7. Rose Himmel. Par Masson. **R.** N. Y. 1843.
29477, D. Veuve du Caissier. Par Montépin. Paris, 1878.
29478, D. Vieux de la Vieille. Par Erckmann-Chatrian. Paris, 1880.

GERMAN.

30057, D. Aus einer Kleinen Stadt. Von Freytag. Leipzig, 1880.
30065, D. Benvenuto. Von Lewald. Berlin, n. d.
30056, D. Der Kaiser. Von Ebers, 2 Bde. Stuttgart, 1881.
30060, D. Dorfschwalben aus Oesterreich. Breslau, 1881.
30059, D. Drei Jahre von Dreissigen. N. Y. 1858.
(*Gift of Henry Phillips, Jr. Esq.*)
30064, D. Eine Frage. Von Ebers. Stuttgart, 1881.
30058, D. Heinrich von Plauen. Von Wichert. Leipzig, 1881.
23378, O. Helmar. Von Lewald. Berlin, 1880.
30061, D. Homo Sum. Von Ebers. Stuttgart, 1880.
30063, D. Mädchen von Hela. Von Lewald. Berlin, n. d.
30055, D. Salvator Rosa. Von Kirchbach. Leipzig, 1880.
30062, D. Weisse Frau. Von Fels. Jena, 1881.

HISTORY.

3167, O. (Log.) Les Actes des Apostres. Version Quatrième. (Political)
A Paris, l'an des municipalités [1791].
22573, O. 2. Addresses upon the Occasion of the Death of Henry Wharton, Esq. Phil 1880.
11195, D. Almanach de Gotha. Gotha, 1881.
50561, O. American Dialogues of the Dead. **R.** Phil. 1814.
50805, O. AMERICAN PAMPHLETS. (Duplicates from the Fahnestock collection.) 413 vols. 1800 to 1870.
(*Gift of Historical Society of Pa.*)
51401, O. AMERICAN PAMPHLETS (from the library of the late Joseph R. Ingersoll), 102 vols.
(*Gift of Hon. Charles Ingersoll.*) 1761 to 1863.
23861, D. Michel Angelo. By Clement. N. Y. 1880.
50011, O. Anglure—Voyage à Jherusalem (1395).
(Anciens textes Françaises.) **R.** Paris, 1878.
18918, D. Appleton's European Guide Book, 17th edition. N. Y. 1881.
24051, D. Appleton's Guide to U. States and Canada. N. Y. 1881.

22603, O. Dr. Appleton's Life. By Sayce. Lond. 1881.
50772, O. Armée Française (colored lithographs of the uniforms). **R.** Paris, 1853.
50517, O. 3. Ashman's History of Liberia. **R.** Wash. 1826.
22636, O. Atcherley's Trip to Boerland. Lond. 1879.
10111, Q. Austria—Statistik. **R.** Wien, 1852.
22614, O. Bagehot's Biographical Studies. Lond. 1881.
22540, O. Bailey's Sketches of Andover. Boston, 1880.
23760, D. Barham's Life. By his Son. Lond. 1880.
23952, D. Bayne's Two Great Englishwomen. Lond. 1881.
24048, D. Lord Beaconsfield—Memorials of. Lond. 1881.
23925, D. Becker's Disturbed Ireland. Lond. 1881.
50617, O. Bentalou's Vindication of Pulaski. **R.** Baltimore, 1826.
22533, O. Bent's Genoa. Lond. 1881.
23944, D. Berkeley. By Fraser. Phila. 1881.
50697, O. 13. Bi-centennial of Burlington, N. J. Programme. **R.** Burlington, 1877.
50555, O. 3. J. C. Biddle—Oration. **R.** Phila. 1832.
50552, O. 5. N. Biddle—Agricultural Address. **R.** Phila. 1822.
50707, O. 3. Births, Marriages, and Deaths. **R.** Columbia, S. C. 1860.
22510, O. Blackburn's Breton Folk. Lond. 1880.
23930, D Blackburn's Breton Folk. Boston, 1881.
23322, D. Blanc—Dix ans de l'histoire d'Angleterre, tome 10. Paris, 1881.
22694, O. Blanchard's Northwest. Chicago, 1880.
50730, O Bliss' Genius of Federalism. **R.** Pittsfield, 1813.
22627, O. Blunt's Pilgrimage to Nejd Lond. 1881.
22604, O. Bowring's Eastern Experiences. Lond. 1872.
23983, D. Boyd's Chili during the War. Lond. 1881.
22684, O. Boyd's Southwest Virginia. N. Y. 1881.
23769, D. Boyle's Chronicles of No Man's Land. Lond. 1880.
5066, F. Brasseur de Bourbourg—Historia primitiva de las naciones civilizadas de la America Setentrional. **R.** Mexico, 1851.

50500, O. Brevet Rank; eleven pamphlets.
R. Washington, etc. 1822–28.
23833, D. John Brougham's Life, Stories, and Poems. Boston, 1881.
23836, D. 2. Browning's Modern France N. Y. 1880.
50698, O. 19. John Brown's Life. By Sanborn.
R. Concord, 1878.
50587, O. Bruschelli—Asisi, citta serafica.
R. Orvieto, 1824.
20648, Q Bryant's Hist. U. States, vol. 4. N. Y. 1881.
50563, O. 4. Buckeye Celebration. **R.** Ohio, 1835.
3840, Q. Michael Angelo Buonarroti. By Black.
Lond. 1875.
22501, O. Burbidge's Gardens of the Sun. Lond. 1880.
23771, D. Burning of the Convent. Boston, 1877.
23887, D. Butler. By Collins. Phila. 1881.
13281, O. Camden Society's Publications, N. S. vol. 28. Three Chronicles. Lond. 1881.
13281, O. Camden Society. N. S. 29. Oxford Visitors. London, 1881.
22638, O. Lord Campbell's Life. By Hardcastle. 2 vols. Lond. 1881.
22607, O. Capper's Boden See. Lond. 1881.
22551, O. H. C. Carey. Memoir by Elder. Phila. 1880.
(*Gift of H. C. Baird, Esq.*)
22623, O. Carlyle's Reminiscences. By Froude. N. Y. 1881.
23917, D. Carlyle's Reminiscences. By Froude. N. Y. 1881.
50547, O. 27. Catalogue Joseph Bonaparte's Furniture. **R.** Bordentown, n. d.
23831, D. Cervantes. By Oliphant. Phila. 1881.
23967, D. Chamisso und seine Zeit, von Fulda. Leipz. 1881.
17747, O. Champlain's Voyages, vols. 1, 2. Boston, 1880.
22700, O. Channing Centenary. By Bellows. Boston, 1881.
23822, D. Charlemagne and the Carlovingians. Bost. 1880.
50707, O. 10. Charleston Port Society.
R. Charleston, S. C. n. d.
23855, D. Chetwynd's Life in a German Village. Lond. 1880.
50012, O. Chronique du Mont-Saint Michel.
(Anciens textes Françaises.) **R.** Paris, 1879.

23854, D. Cicero—By Trollope. 2 vols. N. Y. 1881.
22537, O. Cicero's Life. By Trollope, 2 vols. Lond. 1880.
50614, O. 3. Civic Ball to Lafayette **R.** Phila. 1824.
23968, D. Claretie—La vie à Paris 1880. Paris, n. d.
24044, D. Claudia—Consecrated Women. Lond. 1881.
50257, D. W. Cobbett's Year in the U. States.
R. Belfast, 1819.
50650, O. 3. Code of Honour. **R.** Baltimore, 1847.
22682, O. Comte de Serre, sa vie et son temps, 2 tomes. Paris, 1881.
√20275, O. Congressional Directory; for the years 1822, 1825, 1827, 1830–34, 1836–67, 1872, 1873, 1876–78 33 vols. **R.** Wash.
√12329, O. Congressional Documents, 45th Con, 3d Sess., 36 vols. Wash. 1879–80.
(*Gift of the Secretary of the Interior.*)
√2503, Q. Congressional Record, 9 vols. Wash. 1879–80.
(*Gift of Hon. S J. Randall.*)
2712, D. (Log.) Constitution Française, présentée au Roi par l'Assemblé Nationale. Dijon, 1791.
(*Gift of Jno. A. McAllister, Esq.*)
50609, O. 3. J. F. Cooper—Battle of Erie.
R. Cooperstown, 1843.
22602, O. Cooper's Coral Lands, 2 vols. Lond. 1880.
23814, D. Coppée's Conquest of Spain, 2 vols. Bost. 1881.
50666, O. Costituzione delle isole Jonie. **R.** Corfu, 1849.
3860, Q. Cowpens Centennial, 1781–1881. Charlest'n, 1881.
(*Gift of the Mayor of Charleston.*)
22506, O. Crawford's Portugal. Lond. 1880.
23963, D. Crosland's Stories of the City of London.
Lond. 1880
22649, O. Cumming's At Home in Fiji. Edinb. 1881.
24018, D. Cusack (Nun of Kenmare)—Case of Ireland. N. Y. 1881.
5139, F. DAILY DESPATCH.
R. Richmond, Va., Aug. 1861 to Oct. 1864.
98506, O. 17. The Dallas Family. **R.** Phila. 1877.

50697, O. 14. Darlington's Tornado in Chester County. West Chester, 1877.

22698, O. Davenport—Election Frauds New York City. N. Y. 1881.

22716, O. Jefferson Davis' Rise and Fall of the Confederate Government, 2 vols. N. Y. 1881.

22511, O. Day's Life and Society in America, 2 vols. Lond. 1880.

23870, D. Mrs. Delany. Edited by Woolsey. 2 vols. Boston, 1880.

3842, Q. Delavoye—Records of the 90th Regt Lond. 1880.

10154, Q. 9. Democracy; an Epic Poem. By Aquiline Nimblechops. N Y. 1799.

23852, D. Descartes—By Mahaffy. Phila. 1881.

50732 to 50756, O. Directories of Auburn, Baltimore, Boston, Brooklyn, Cincinnati, Davenport, Detroit, Easton, Illinois, Louisville, New York, Newport, Philadelphia, Providence, Reading, St. Louis, Washington, and Wilmington, 67 vols. **R.** 1829–1877.
(*Gift of John A. McAllister, Esq.*)

23889, D. Divine Guidance—Memorial of A. W. Hodge. N. Y. 1881.

22699, O. Dodge's Campaign of Chancellorsville. Boston, 1881.

22525, O. Etienne Dolet. By Christie. Lond. 1880.

23947, D. Dostoyeffsky's Buried Alive [Siberia]. Lond. 1881.

21465, O. Duncker's Hist. of Antiquity, vol. 4. Lond. 1880.

22497, O. Dye's Egypt and Abyssinia. N. Y. 1880.

22702, O. Ebers' Ægypten und die Bücher Mose's 1er Band. Leipzig, 1868.

23818, D. Eden's West Indies. Lond 1880.

24029, D. John Eliot's Life. By Caverly. Lowell, 1881.

23793, D. Elizabeth, Wife of Frederick the Great. N. Y. 1880.

22609, O. Ellenborough's Political Diary, 2 vols. Lond 1881.

22539, O. England under Lord Beaconsfield. Lond. 1880.
23949, D. English Men of Letters—Dryden. N. Y. 1881.
23798, D. Eng. Men of Letters—Wordsworth. N. Y. 1881.
22717, O. Ensor's Through Nubia to Darfoor. Lond. 1881.
10108, Q. 4. Ephemeris Archaiologiké.
R. En Athenais, 1854.
23931, D. Epochs of Ancient History—Rome and Carthage. N. Y. 1881.
22605, O. Esarhaddon, King of Assyria. By Budge. Lond. 1880.
10124, Q. Family of Scull. Phila. 1876.
(*Gift of G. D. Scull, Esq.*)
23948, D. Fitzgerald's Life of George IV. N. Y. 1881.
20307, D. Forney's Anecdotes of Public Men, vol. 2. N. Y. 1881.
22596, O. Fyffe's Modern Europe, vol. 1. N. Y. 1881.
22524, O. Fenton's Early Hebrew Life. Lond 1880.
16013, O. Foreign Relation U. States, 1880. Wash. 1880.
(*Gift of the Secretary of State.*)
50698, O. 5. Dr. B. Franklin—Letter to Whitefield. N. Y., July 2, 1756 [facsimile]. R. Liverpool, n. d.
23865, D. Frederick the Great. By Longman. N. Y. 1881.
23443, D. Ferris's Great Singers, 2d S. N. Y. 1881.
22532, O. Gallenga's South America. Lond 1880.
22518, O. Geikie's Prehistoric Europe. Lond. 1881.
17603, O. Gen. Grant's Military History. By Badeau, 3 vols. N. Y. 1881.
10154, Q. 2 A Genuine Letter from Mr. John Brainerd, Minister to a Congretion of Indians at Bethel in East Jersey. Lond. 1753.
22680, O. George Fourth's Life. By Fitzgerald. 2 vols. Lond. 1881.
22618, O. Gibson's Dangers to Navigation—N. Pacific.
(*Gift of Capt. de Krafft, U. S. N.*) Wash. 1880.
23765, D. Goethe's Mother. By Gibbs. N. Y. [1880].
22714, O. Goodwin's Genealogical Notes. Hartford, 1856.

22710, O. Col. Gordon in Central Africa. Lond. 1881.
23941, D. Gottschalk. By Hensel. Boston, 1870.
22575, O. Gough's Sunlight and Shadow. Hartford, 1881.
3841, Q. Thos. Graham—Lord Lynedoch. Lond. 1880.
23825, D. Great Artists—Fra Angelico. N. Y. 1881.
23826, D. Great Artists—Fra Bartolommeo. N. Y. 1881.
23851, D. Great Musicians—Rossini—By Edwards. N. Y. 1881.
23850, D. Great Musicians—Schubert—By Frost. N. Y. 1881.
23849, D. Great Musicians—Wagner—By Hueffer. N. Y. 1881.
23751, D. Groome—In Gipsy Tents. Lond. 1880.
22507, O. Guizot's France. Abridged by Masson. Boston, 1879.
22659, O. Hakluyt Society—Davis's Voyages. Lond. 1880.
12329, O. Hall's Second Arctic Expedition (Senate Ex. Doc., 3d Sess., 45th Cong.). Wash. 1879.
(*Gift of the Secretary of the Interior.*)
50638, O. Hamiltoniad; or the Effects of Discord. An original poem, with papers relative to the late unfortunate duel. **R.** Phila. 1804.
50702, O. 9. Alex Hamilton. By Shea. **R.** N. Y 1877.
23923, D. Sir Wm. Hamilton. By Monck. N. Y. 1881.
22589, O. Hannay's History of Acadia St. John, N. B. 1879.
7295, O. Hansard's Parliamentary Debates, vols. 255, 256, 257. Lond. 1880.
23810, D. Haroun Alraschid. By Palmer. N. Y. 1881.
23755, D. Havergal Memorials. N. Y. 1880.
23886, D. Hayes's Pictures of Arctic Travel. N. Y. 1881.
22515, O. Hayward's Eminent Statesmen, 2 vols. Lond. 1880.
22549, O. Hennepin's Louisiana. N. Y. 1880.
22536, O. Herries' Memoir, 2 vols. Lond. 1880.
23803, D. Sir Wm. Herschel. By Holden. N. Y. 1881.
22520, O. Sir Rowland Hill's Life, 2 vols. Lond. 1880.

50697, O. 12. History of Lotteries. N. Orleans, 1877.
24021, D. Hole—Nice and her Neighbors. Lond. 1881.
23770, D. Holiday Rambles. By a Wife with her Husband. Lond. 1877.
23853, D. Holt—Fancy Dresses Described. Lond. [1880.]
22642, O Holub's Seven Years in S. Africa, 2 vols. Lond. 1881.
23926, D. Hook's Life. By Stephens. New ed. Lond. 1880.
23913, D. Hough's Thousand Islands. Syracuse, 1880.
1940, F. Houghton's Political Parties. Ind. 1880.
23945, D. Victor Hugo. By Barbou Chicago, 1881.
23834, D. Hunt's Century of Dishonor (Indians). N.Y. 1881.
22651, O. Hutchinson—In Tents in the Transvaal. Lond. 1879.
10154, Q 7. The Impostor Detected; or a review of the writings of Peter Porcupine. By Timothy Tickletoby. Phila., from the free and independent political and literary Press of Thomas Bradford. 1796.
50517, O. 1. Information for Emigrants to Hayti. **R.** N. Y. 1824.
50611, O. C. J. Ingersoll—Julian: a tragedy. **R.** Phil. 1831.
50620, O The Iris; or Literary Messenger. **R.** N. Y. 1840.
23873, D. Ives's Isles of Summer (Nassau, etc.) N. Haven, 1880.
23812, D. Jackson's Old Paris. N. Y. 1880.
24016, D. Jaubert—Souvenirs. Paris, [1881.]
22563, O. Jennings' British Parliament. N. Y. 1881.
23809, D. Jennings' Rambles Among the Hills. Lond. 1880.
23881, D. Jones's Life Work in Ireland. Lond. 1880.
50702, O. 8. Judge Black—The Great Fraud. N. Y. 1876.
23815, D. Kay's Austria-Hungary. Lond. 1880.
22683, O. Keane—Six Months in Meccah. Lond. 1881.
22577, O. Knox—The New Playground (Algeria). Lond. 1881.
22538, O. Lady Dixie—Across Patagonia. Lond. 1880.
3582, Q. Lamb's History of New York, 2 vols. N. Y. 1877–80.

3862, Q. LANCIANI.—TOPOGRAFIA DI ROMA ANTICA. Rome, 1880.
(*Gift of Miss Anne Hampton Brewster.*)
23844, D. L'Alsace-Lorraine. Paris, 1881.
22681, O. La Vallière et la jeunesse de Louis XIV. Paris, 1881.
23842, D. Le Messurier—Kandahar in 1879. Lond. 1880.
50698, O. 12. Licking County's Gallant Soldiers. **R.** Newark, O. 1874.
22621, O. Li Kwei's Journey Round the Globe (in Chinese). Ningpo, China, 1879.
(*Gift of the Author.*)
50619, O. Rev. Philip Lindsley's Inaugural Address. **R.** Nashville, 1825.
22548, O. Littré—Troisième République. Paris, 1880.
22503, O. Livingstone's Life. By Blaikie. N. Y. 1881.
22647, O. Lodge's English Colonies in America. N. Y. 1881.
23761, D. Lossing's Story of the U. S. Navy. N. Y. 1881.
22685, O. Lovejoy's Martyrdom. By Tanner. Chicago, 1881.
22534, O. Lowdermilk's Cumberland (Md.). Wash. 1878.
22578, O. Ludlow's Dramatic Life. St. Louis, 1880.
22628, O. Macgeorge on Flags. Lond. 1881.
23750, D. McGrath's Pictures from Ireland. Lond. 1880.
24014, D. Mackenzie's Switzerland. Boston, 1881.
23876, D. Mackenzie—The 19th Century. Lond. 1880.
23883, D. Macquoid—In the Ardennes. Lond. 1881.
24015, D. Mme de Genlis. Memoire. Paris, 1878.
23915, D. Madame de Krudener. Par Lacroix. Paris, 1880.
22576, O. Madame de Staël. By Stevens, 2 vols. Lond. 1881.
23869, D. Madame de Staël. By Stevens, 2 vols. N. Y. 1881.
50644, O. 12. Manifiesto del Gobierno. **R.** Guayaquil, 1830.
23966, D. Maréchale de Villars. Par Giraud. Paris, 1881.
1307, F. (Log.) MARIETTE—MONUMENTS D'ABYDOS. Paris, 1880.
1942, F. Maris's Coins of New Jersey. Phila. 1881.
22640, O. Marivaux. Par Fleury. Paris, 1881.
23817, D. Markham's Peru. Lond. 1880.

22587, O. Markham's Polar Reconnaissance. Lond 1881.
22624, O. Marshall's Through America. Lond. 1881.
23921, D. Martin—The Chinese. N. Y. 1881.
22635, O. Marvin's Campaign against the Turcomans. Lond. 1880.
22671, O. Marvin's Merv, the Queen of the World. Lond. 1881.
22652, O. Mary Queen of Scots in Captivity. By Leader. Sheffield, 1880.
23898, D. Masson's Early Chroniclers—France. Lond. 1880.
3850, Q. Memorial of Joseph Henry. Wash. 1880.
(*Gift of Hon. S. J. Randall.*)
22527, O. Menzie's Turkey, Old and New, 2 vols. Lond. 1880.
23773, D. Mérimée—Études sur l'Histoire Romaine. Paris, 1876.
22223, O. Metternich's Memoirs, vols. 3, 4. N. Y. 1881.
22245, O. Metternich—Mémoires, tomes 3, 4. Paris, 1881.
23927, D. Michaud's History of the Crusades. New ed. 3 vols. N. Y. 1881.
3852, Q. Michels' Coins of All Nations Phila. 1880.
(*Gift of the Author.*)
50620, O. 6. Miller—The End of the World. (Broadside.) **R.** n. p. 1843.
22504, O. Millet, Peasant and Painter. By Sensier. Boston, 1881.
50553, O. 5. Milluet—Produits de Naples. **R.** Naples, 1834.
23924, D. Lord Minto in India. Lond. 1880.
22617, O. Mitchell's Past in the Present. N. Y. 1881.
22585, O. Mitchinson's Expiring Continent (Senegambia). Lond. 1881.
50529, O. 19. Mohawk and Hudson Railroad. **R.** N. Y. 1828.
50623, O. Monteagudo's Revolution in Peru. **R.** Lond. 1823.
3839, Q. 7. Morris's (Com. Charles) Autobiography. Boston, 1880.
50702, O. 6. Robert Morris' Life. By Hart. **R.** Phil. 1877.
(*Gift of the Author.*)
23935, D. Mossman's Japan. Lond. 1880.
24036, D. Moulton—Random Rambles. Boston, 1881.

10106, Q. Müller de munimentis Athenarum
R. Gottingæ, 1836.
22545, O. Murphey's Shooting in the Far West. Lond. 1879.
23911, D. Murray's Mediterranean. Lond. 1881.
23984, D. Murray—Handbook for England. Lond. 1878.
23985, D. Murray—Handbook for Essex, Suffolk, etc.
Lond. 1875.
23986, D. Murray—Handbook for Devonshire. Lond. 1879.
23987, D. Murray—Handbook for Northamptonshire.
Lond. 1878.
23988, D. Murray—Handbook for Lancashire. Lond. 1880.
23989, D. Murray—St. Paul's Cathedral. Lond. 1879.
50702, O. 16. Neill on Va. Colonial Clergy. Phil. 1877.
22686, O. New Eng. Hist. Geneal. Soc. Memorial
Biographies. Boston, 1880.
22676, O. New Jersey Archives, vol. 1. Newark, 1880.
(*Gift of the State.*)
3839, Q 9. New Public Buildings: Addresses, etc.
(*Gift of Saml. C. Perkins, Esq.*) Phila. 1880.
23914, D. New Virginians, 2 vols. Edinb. 1880.
1947, F. Niccolini's Pompeii (colored plates).
Napoli, 1854, etc.
50702, O. 2. Nixon's Life. By C. A. Hart. **R.** Phil. 1876.
(*Gift of the Author.*)
22672, O. Nova Scotia Hist. Society, vol. 1. Halifax, 1880.
(*Gift of the Society.*)
15287, O. Ohio—Public Documents, 11 vols.
R. Columbus, 1880.
(*Gift of the Historical Society of Pennsylvania.*)
22541, O. Oliphant's Land of Gilead. Lond. 1880.
50487, O 8. O Pater pros ta tekna auton.
R. En te polei tou Areos, 1853.
[An appeal to the sons of still enslaved Greece, printed at Athens, in Romaic.]
23846, D. Paget's Crimean Journal. Lond. 1881.
23942, D. Palgrave's House of Commons. Lond. 1869.
50900, O. Pamphlets. (From the library of the late Henry D. Gilpin.) 611 vols. **R.** 1780–1856.

23919, D. Parry—My Journey Round the World. 2 vols. Lond. 1881.

23998, D. Payne's Elizabethan Seamen. Lond. 1880.

23786, D. Paxton's Guide to Philadelphia. Phila. 1810.

22558, O. Peirce's Colonial List. Boston, 1881.

10840, O. Philadelphia Directory, 2 vols. Phila. 1881.

22670, O. Philadelphia Hose Company. Phila. 1854.
(*Gift of John C. Kelley, Esq.*)

10126, Q. 7. H. Phillips, Jr.'s History of the Paper Money of Pennsylvania. Phila. 1862.
(*Gift of the Author.*)

10126, Q. 8. Phillips' N. J. Bills of Credit. Phil. 1863.
(*Gift of the same.*)

22687, O. Pinto—How I Crossed Africa, 2 vols. Lond. 1881.

10154, Q. 3. A Poetical Epistle to His Excellency George Washington, Esq. Annapolis, 1779.

10154, Q. 8. The President's Address to the People of the United States, intimating his resolution of retiring from public service. Phila., W. Young, Mills & Son, 1796.

22573, O. 1. Proceedings upon the Occasion of the Death of the Hon. Peter McCall. Phil. 1880.

22519, O. Raikes' Hon. Artillery Co., 2 vols. Lond. 1880.

50617, O. John Randolph; Abroad and at Home. **R.** Washington, 1828.

22661, O. Ranke—Weltgeschichte, Bd. 1. Leipzig, 1881.

22598, O. Raymond's Life. By his Daughter. N. Y. 1881.

3752, Q. Reclus—L'Asie Russe. Paris, 1881.

50626, O. Recueil de l'Academie des jeux floraux: Concours de 1854. **R.** Toulouse, 1853.

22556, O. Reghellini—La Maconnerie, 3 tomes. Paris, 1833.

23772, D. Reid's Cabinet Portraits. Lond. 1872.

50638, O. 10. Remarks on the Burning of the Theatre. **R.** Richmond, 1811.

21268, O. Reports of the Record Commissioners, 2 vols
(*Gift of the Commission.*) Bost. 1880.

50697, O. Report on Slavery. **R.** Columbia, S. C. 1857.
50292, D. La Republica Arjentina. **R.** Valparaiso, 1847.
50647, O. 20. Rhode Island. Proclamation of Governor King. (Broadside.) **R.** Providence, 1842.
23937, D. Riggs—Mary and I—(Life among the Sioux.) Chicago, [1881.]
23992, D. Rimmer—Our Old Country Towns. Lond. 1881.
23982, D. Robinson—Under the Punkah. Lond. 1881.
23843, D. Roger—Le Carnet d'un Tenor. Paris, 1880.
50698, O. 15. Roll of Honor Urbana, O 1876.
23806, D. Russell's New Views of Ireland. Lond. 1880.
22588, O. Ryerson's Loyalists of America, 2 vols. Toronto, 1880.
22542, O. St. John's Wild Coast of Nipon. Ed. 1880.
22630, O. Saint-Simon—Écrits inédits, 2 tomes. Paris, 1880.
22637, O. Sandeman's Eight Months in an Ox-wagon. Lond. 1880.
23758, D. Schiller and his Times. By Scherr. Phil. 1880.
23794, D. Schiller's Leben. Von Düntzer. Leipzig, 1881.
3827, Q. Schliemann's Ilios. N. Y. 1881.
22555, O. Scott—Act and Bull: or Fixed Anniversaries. (*Gift of Lewis A. Scott, Esq.*) Phila. 1880.
22559, O. Seabury's Life. By Beardsley. Boston, 1881.
22502, O. Seebohm's Siberia in Europe. Lond. 1880.
23880, D. Senior's Ireland, 2 vols. Lond. 1868.
5140, F. THE SENTINEL. **R.** Richmond, Va., July 7, 1863, to April 1, 1865.
23816, D. Sergeant's Greece. Lond. 1880.
50568, O. 7. Servius Sulpitius on Adams's Oration. **R.** Alexandria, 1822.
24006, D. Sessions—On the Wing through Europe. Columbus, O. 1880.
22613, O. Shore's Flight of the Lapwing. Lond. 1881.
23867, D. Sister Augustine. Edited by Hare N. Y. 1881.
50702, O. 10. The Slade Case. By M. A. (Oxon.). London, 1877.
23811, D. Adam Smith. By Farrer. N. Y. 1881.

20510, O. Smith's Chaldean Account of Genesis. Revised by Sayce. N. Y. 1881.

22552, O. Smithson, his Life and Writings. Wash. 1880.
(Gift of Wm. J. Rhees, Esq.)

50698, O. 20. Song of Jefferson and Liberty.
R. East Rockport, 1804.

20724, O. Southern Hist. Society Papers, vol. 8. Rich. 1880.

17955, D. Statesman's Year Book. Lond. 1881.

24001, D. Statham's Blacks, Boers, and British. Lond. 1881.

22582, O. Steward on Chinese Immigration. N. Y. 1881.

22712, O. Stimson—History of the Express Business. N. Y. 1881.

23837, D. 1. Stoddard's Marshallah. N. Y. 1881.

22633, O. Stratford de Redcliffe—The Eastern Question. Lond. 1881.

22615, O. Sumner—Our Holiday in the East. Lond. 1881.

50493, O. Sunday Mails; six pamphlets.
R. Washington, etc. 1829.

22597, O. Surveyor's Association of West N. Jersey. Camden, 1880.

23856, D. 5. Swinton's Travels. N. Y. 1880.

22713, O. Talleyrand and Louis XVIII. N. Y. 1881.

22656, O. Temple's India in 1880. Lond. 1880.

22664, O. Gen. George H. Thomas's Life. By Johnson. Phila. 1881.

24049, D. Thompson's Central African Lakes. Lond. 1881.

23920, D. Through the Ranks to a Commission. Lond. 1881.

23847, D. Timayenis—Hist. of Greece, 2 vols. N. Y. 1881.

23785, D. Tissot's Unknown Hungary, 2 vols. Lond. 1881.

50662, O Topographie d'Athènes **R.** Malte, 1849.

22586, O. Tozer's Turkish Armenia. Lond. 1881.

50644, O. Translation of the Laws, Orders and Contracts on Colonization from Jan. 21st up to this time, in virtue of which Col. Stephen F. Austin has introduced foreign emigrants in Texas; with an explanatory introduction. pp. 71. **R.** San Felipe de Austen, Nov. 1829.

23970, D. Turkish Life in War Time. By Dwight. N. Y. 1881.
22505, O. Underwood's 33d Mass. Infantry. Boston, 1881.
23827, D. U. S. Blue Book. By Soulé. Wash. 1880.
23929, D. Vanderbilt's History of Flatbush. N. Y. 1881.
14859, O. Vapereau—Dict. des Contemporains. Paris, 1880.
23003, D. Verne—Les voyageurs du XIXe siecle. Paris, n. d.
10154, Q. 4. A versification of Pres. Washington's Excellent Farewell Address. Portsmouth, N. H. 1798.
17323, D. Vizetelly—Story of the Diamond Necklace, 3d ed. Lond. 1881.
22693, O. Voltaire's Life. By Parton. Boston, 1881.
23897, D. Walford's Holidays in Home Counties. Lond. 1880.
50677, O. Waller's Reminiscences of Franklin. (*Gift of the Author.*) **R.** Chicago, 1879.
22645, O. War of the Rebellion- -Official Records, vol. 1. Wash. 1880.
(*Gift of Hon. S. J. Randall.*)
23951, D. Weld's Sacred Palm Lands. Lond. 1881.
22663, O. Whewell's Life. By Douglas. Lond. 1881.
22256, O. Wilberforce's Life, vol. 2. Lond. 1881.
23975, D. Williams—Geography of the Oceans. Lond. 1881.
1935, F. Williamson's Sport and Photography in the Rocky Mountains. (Plates.) Ed. 1880.
22658, O. Wilson's Prehistoric Annals of Scotland. 2 vols. Lond. 1863.
3827, Q. Winsor's Memorial History of Boston, vols. 1, 2. Boston, 1880–81.
50524, O. 1. Winter Navigation of the Delaware. **R.** Phila. 1822.
23934, D. Winter—The Trip to England. Boston, 1881.
22567, O. Wood's Round About Norway. Lond. 1880.
50615, O. C. Wordsworth—Pompeian Inscriptions. **R.** Lond. 1846.
23832, D. Yonge's Cameos from English History, 3d series. Lond. 1877.

23768, D. Yonge's Cameos of English History, 4th series. Lond. 1879.

23899, D. Yonge's Mediæval History. N. Y. n. d.

23766, D. Yonge's Stories of German History. Lond. 1878.

23767, D. Youth of Queen Elizabeth. By Yonge. 2 vols. Lond. 1879.

24002, D. Zigzag—"Astonished at America." Lond. 1880.

The following are the gift of H. M. Secretary of State for India in Council.

10112 to 10123, Q. Annals and Reports of the Administration of Assam, Bengal, Bombay, Burma, Coorg, Central Provinces, Hyderabad, Madras, Mysore, N. West Provinces, Oudh, and the Punjaub, 55 vols. **R.** Shillong, Bangalore, etc. 1857–80.

50687, O. Day's Fisheries of India. Calcutta, 1873.

10096, Q. Gazetteer of Bombay, 3 vols. Bombay, 1877.

10097, Q. Gazetteer of the Central Provinces. Nagpur, 1870.

10095, Q. Gazetteer of Oudh, 3 vols. Lucknow, 1878.

50678, O. Gazetteer of Sind. Lond. 1876.

10099, Q. Markham's Indian Surveys. Lond. 1878.

10098, Q. Rice's History of Mysore, 3 vols. Bangalore, 1877.

10094, Q. Statistical Account of N. W. Provinces, 5 vols. Allahabad, 1879.

The following are the gift of the Rt. Hon. the Master of the Rolls.

17329, O. Calendar of State Papers. COLONIAL, 1661–68. Lond. 1880.

17327, O. Calendar of State Papers. Domestic, 1640. Lond. 1880.

17328, O. Calendar of State Papers. Foreign, 1575–77. Lond. 1880.

17331, O. Calendar of State Papers. Ireland, 1625. Lond. 1880.
19106, O. Gervase of Canterbury, vol. 2. Lond. 1880.
19102, O. Henrici de Bracton, vol. 3. Lond. 1880.
17334, O. Letters and Papers. Henry VIII., vol. 5. Lond. 1880.
19082, O. Matthæi Parisiensis, vol. 5. Lond. 1880.

MAPS.

10148, Q. 3. Abstract of the Surveys of India. **R.** Lond. 1879.
(*Gift of H. M. Secretary of State for India.*)
5105, F. Atlas of Anne Arundel County, Md. **R.** Phila. 1878.
5116, F. Atlas of Baltimore, 2 vols **R.** Phila. 1877.
10149, Q. Atlas of British West Indies. **R.** Phil. 1806.
(*Gift of John A. McAllister, Esq.*)
5111, F. Atlas of Camden, N. J. **R.** Phila. 1877.
10128, Q. Atlas of Clarion County, Pa **R.** Pittsburgh, 1877.
5106, F. Atlas of Prince George County, Md. **R.** Phila. 1878.
5107, F. Atlas of Howard County, Md. **R.** Phil. 1878.
5109, F. Atlas of Hudson County, N. Y. **R.** Phila. 1873.
5108, F. Atlas of Montgomery County, Md. **R.** Phila. 1879.
5110, F. Atlas of Newark, N. J. **R.** Phila. 1873.
10129, Q. Atlas of Warren County, Pa. **R.** Pittsburgh, 1878.
10136, Q. Atlas of West Indies. **R.** Phila. 1818.
(*Gift of John A. McAllister, Esq.*)
5117, F. Atlas of Wilmington. **R.** Phila. 1876.
10137, Q. Bradford's Atlas. **R.** Boston, 1835.
(*Gift of John A. McAllister, Esq.*)
5065, F. 9. Carte politique de la France. Paris, 1876.

1152, F. Historical and Geographical Atlas. **R.** Phila. 1822.

1172, F. (Log.) HOPKINS' ATLAS OF PHILADELPHIA, 5 vols. Phila. 1876.

10100, Q. Map of Bengal. **R.** Calcutta, 1875.
(*Gift of H. M. Secretary of State for India.*)

50527, O. 4. Map of Disputed Territory. **R.** Washington, 1839.

5118, F. Map of Duluth. Duluth, n. d.
(*Gift of Dr. Weir Mitchell*)

50275, D. Map of Greenville District, S. C.
(*Gift of John A. McAllister, Esq.*) **R.** Phil 1820.

50783, O. Map of the Northern Oil Fields of Pa, embracing the counties of Warren, McKean, Forest, and Elk. **R.** Phila. 1881.

50526, O. 5. Map of Oregon. **R.** N. Y. 1841.

50286, D. Map of Pendleton District, S. C.
(*Gift of John A. McAllister, Esq.*) **R.** Phil. 1825.

50526, O. 3. Map of Texas. **R.** Washington, 1844.

50710, O. Map of Upper Canada. **R.** N. Y. 1813.
(*Gift of John A. McAllister, Esq.*)

10148, Q. 1. Maps of the Mountains and River Basins of India. **R.** Lond. 1870.
(*Gift of H. M. Secretary of State for India.*)

50527, O. 6. Plan of Delaware Breakwater. **R.** n. p. n. d.

5103, F. Valk—Atlas. **R.** Amsterdam, n. d.

5118, F. Wilkinson's General Atlas. **R.** Lond. 1794.

The following mounted Charts, etc.—some of them on rollers—are the gift of John A. McAllister, Esq., to the Ridgway Branch.

103, M. Carta desde Costa Rica, etc. **R.** Madrid, 1822.

114, M. Cartes des côtes de France. 3 Rolls. **R.** Paris, 1841.

100, M. Laurie's Chart of N. A. Coast. **R.** Lond. 1815.

120, M. Map of Lawrence County, Pa. **R.** Phil. 1860.

101, M. Nautical Charts of the English Channel; the North Sea; the Mediterranean; the Indian Ocean; the coast of Hindustan; the Entrance to the Hoogley; the Northeast Coast of North America; North Pacific; Gallapagos Islands; Coast of Chili; the River La Plata; South Atlantic; Bahama Banks; the Bermudas; the Gulf of Mexico; the West Indies; Cuba; and Trinidad. 26 Rolls. **R.** Lond. and N. Y. 1795 to 1845.

116, M. Plan of Gilpin's Park. **R.** Chicago, n. d.

121, M. Taylor's Railroad Map of the United States. **R.** Phila. 1864.

BIBLIOGRAPHY.

50278, D. Account of all the celebrated Libraries; and the Method of Furnishing Libraries. **R.** Lond. 1739.
(*Gift of Jno. A. McAllister, Esq.*)

71162, D. Art of Bookbinding. **R.** Richm'd, Va. 1824.

3833, Q. Barton Collection Catalogue. Boston, 1878–80.
(*Gift of the Trustees Public Library.*)

23789, D. Bibliography of Thackeray. Lond. 1880.

23754, D. Bibliomania in the Present Day. N. Y. 1880.

3844, Q. Boston Athenæum Library Catalogue. 4 vols Bost. 1880.
(*Gift of C. A. Cutter, Esq.*)

22650, O. British Museum Bibliographies. Lond. 1881.

50556, O. 8. Catalogue Am. Philosophical Soc. **R.** Phila. 1824.

50716, O. Catalogue of the Library Co. **R.** Balt. 1809.

10101, Q. Catalogue of the Library of the Hon. East India Co. **R.** Lond. 1851.
(*Gift of H. M. Secretary of State for India.*)

10148, Q. 2. Catalogue of Maps of India. **R.** Lond. 1876.
(*Gift of H. M. Secretary of State for India.*)

50674, O. 8. Catalogue of MSS. relating to the Revolution (1774 to 1789) deposited in the Dept. of State. **R.** Wash. 1835.

1848, F. Catalogue Mercantile Library, Part 3.
(*Gift of the Librarian.*) Brooklyn, 1880.

50507, O. 4. Catalogue University of Va.
R. Charlottesville, 1830.

3829, Q. Cohen—Guide de l'amateur de livres. Paris, 1880.

50633, O. Gilmer—Catalogue of Autographs.
R. Balt. 1832.

50376, D. Index to American Poetry and Plays in the collection of C. Fiske Harris. Prov. 1874.
(*Gift of the Author.*)

3831, Q. Library Ass'n of United Kingdom—Proceedings. Lond. 1880.

24046, D. Lieder Samlung. Printed by Billmeyer.
Germantown, 1768.

10139, Q. Literary History of Glasgow. **R.** Glasgow, 1831.
(*Gift of Jno. A. McAllister, Esq.*)

10147, Q. London Catalogue of Books. **R.** Lond. 1791.
(*Gift of Jno. A. McAllister, Esq.*)

3097, O. (Log.) Lorenz.—Catal. de la Librairie Française, tome 8. Paris, 1880.

24003, D. Luther—Der Kleine Catechismus.
Germantown, Billmeyer, 1793.

22619, O. Macmillan's Catalogue of Books. Cam. 1866–78.
(*Gift of the Publishers.*)

10109, Q. 4. Notice du premier monument typographique en charactères mobiles avec date [1457] connu jusqu'à ce jour. Par G. Fischer. [Facsimile.]
R. Mayence, n. d.

50289, D. 2. PLATFORM OF THE HERCULES CLUB. Lond. 1877.

22402, O. PRIME'S CATALOGUE OF GEOLOGICAL REPORTS of the States and Territories, and of British N. America. Phila. 1879.
(*Gift of Frederick Prime, Jr., Esq.*)

50298, D. Der Psalter des Königs und Propheten Davids. GERMANTOWN, gedruckt und zu finden bey Christoph SAUR. Sechste Auflage. 1773.
(*Gift of L. Clark Davis, Esq.*)

22620, O. Public Library Catalogue. S. Francisco, 1880.
(*Gift of the Trustees.*)

20484, O. Reference Catalogue. Lond. 1880.

22529, O. Ronald's Catalogue of Books on Electricity. Lond. 1880.

50697, O. Sabin's List of the Editions of the Works of Hennepin and Herrera. N. Y. 1876.

22706, O. Tredwell on Privately Illustrated Books.
(*Gift of the Author.*) Brooklyn, 1881.

9163, Q. Wright's Court-hand Restored. **R.** Lond. 1846.

10124, Q. Zente—Biblioteca di Verona. **R.** Verona, 1877.

JANUARY, 1882.

BULLETIN OF THE LIBRARY COMPANY OF PHILADELPHIA.

NEW SERIES, No. 8.

ROOMS, N. W. COR. LOCUST AND JUNIPER STREETS,
ALSO
RIDGWAY BRANCH, INCLUDING LOGANIAN LIBRARY, BROAD AND CHRISTIAN STREETS.

(OPEN FROM 8½ A. M. TO 6 P. M.)

Members of the Bell Telephone Exchange can communicate directly with the Library at Locust and Juniper Streets.

Persons wishing to have books kept for them, may pay at the desk the cost of postal cards, and will then be notified when such books are in. Each card is good for one book only.

Members and Subscribers are allowed to open an account at the Ridgway Branch and take out the usual number of books without regard to the state of their account at the Library.

RULES.

I. All persons are allowed to consult the books in the room without charge during Library hours.

II. The Librarian shall attend at the Library every day (Sunday excepted) from half-past eight o'clock A. M. until six o'clock P. M. He shall enter in the catalogue kept at the Library, such books as may be purchased or added to the Library; label and number the same, as well as all others from which the label or number may be torn off or defaced.

He shall also replace the books on the shelves, as they are brought in, as soon as he conveniently can, first having examined whether they are free from damage.

III. He shall lend to any member or subscriber,

Two Folios,	For Two Weeks,
Two Quartos,	
Two Octavos, or	
Four Duodecimos,	

and no greater number, unless on hire, or so connected as to be otherwise useless. At the expiration of the time specified (unless application has been made by another member for the same books, and the Librarian requested to take a memorandum thereof) the borrower may, on producing the books to the Librarian, renew the same for the like time.

IV. Every person, not being a member or subscriber, who shall hire one or more books shall first deposit, as security, in the hands of the Librarian, double the value of such book or books ; but if the book or books should belong to a set, then such person shall deposit treble the value of the volume or volumes which he shall so take out.

V. Every person, who shall take out a book or books on hire, shall pay, for the use of the Library, ten cents a week for each volume, and no smaller sum, although the book may be returned within the week.

VI. Any person, who shall neglect to return the book or books, within the time specified in the third rule, shall for such neglect, pay to the Librarian, for the use of the Library (in addition to the hire when the book is not taken out by virtue of a share), ten cents per week; and if not returned, undefaced, within one month from the expiration of the time limited, the fine and hire accruing thereupon shall be doubled, and the deposit money, if any, shall be forfeited to the Company.

VII. No person from whom any hire or forfeiture is due, or who hath damaged any book, shall be permitted to have another book till satisfaction be made.

VIII. The Librarian is to conform to the instructions of the Directors with regard to such books as, from their scarcity and value, are to be let out only on certain conditions, or not at all.

IX. No person, whether a member or not, is to lend the book or books he borrows to any person out of his dwelling-house.

X. No book shall be lent on the share of a deceased member, unless authorized by the executors or administrators of such deceased member.

XI. Persons not members may take books out of the Library on the same conditions as members, by paying in advance twelve dollars for one year, six dollars for six months, or four dollars for three months, commencing at any period.

XII. When any member or subscriber shall desire to take out any book or books, the value of which shall exceed that of his share, or the proportionate part of his subscription unexpired, the Librarian may require him to deposit a sum of money double that excess.

XIII. Books will be sent to members or subscribers, if desired, by book post, express, or local despatch, at their expense.

LIST OF THE MORE IMPORTANT BOOKS ADDED SINCE JULY, 1881.

[The letter **R** indicates the Ridgway Branch, and **L** the Loganian Library.]

PERIODICALS.

3426, Q. Academy, vol. 19. Lond. 1881.
14947, O. All the Year Round, N. S., vol. 26. Lond. 1881.
1950, F. American, vol. 1. Phila. 1881.
1945, F. American Architect, vol. 9. Boston, 1881.
5231, O American Journal of Science, 3d Series, vol. 21. New Haven, 1881.
17707, O. American Law Review, vol. 14. Boston, 1880.
3521, Q. American Library Journal, vol. 5. N. Y. 1881.
17698, O. American Naturalist, vol. 14. Salem, 1880.
19482, O. Anthropological Institute Journal, vol. 9. Lond. 1880.
3130, Q. Appleton's Journal, N. S., vol. 10. N. Y. 1881.
1845, F. L'Art, tome 4. Paris, 1880.
3757, Q. Art Interchange, vols. 5–6. N. Y. 1880–81.
2846, Q. Art Journal. N. Y. 1880.
2418, Q. Athenæum, Jan.–June, 1881. Lond. 1881.
14532, O. Atlantic Monthly, vol. 47. Boston, 1881.
19269, O. Bankers' Magazine, vol. 35. N. Y. 1881.
21884, O. Belgravia, vols. 43, 44. Lond. 1881.
8700, O. Blackwood's Magazine, vol. 129. Lond. 1881.
2634, O. Botanical Magazine, 3d S., vol. 33. Lond. 1880.
11437, O. British Quarterly Review, vol. 73. Lond. 1881.
22560, O. Bystander. Toronto, 1880.
3396, Q. Canadian Patent Office Record. Ottawa, 1880.
16444, O. Catholic World, vol. 33. N. Y. 1881.
12076, O. Chambers's Journal. Lond. 1880.
17218, O. Contemporary Review, vol. 39. Lond. 1881.
15055, O. Cornhill Magazine, vol. 43. Lond. 1881.
19505, O. Deutsche Pionier, Zwölfter Jahre. Cincin. 1880.
20279, O. Deutsche Rundschau, Bde. 26, 27. Berlin, 1881.
9502, O. Dublin Review, 3d S., vol. 5. Dublin, 1881.

2993, O. Edinburgh Review, vol. 153. Edin. 1881.
3859, Q. English Mechanic, vol 33. Lond. 1881.
1778, F. Evening Telegraph (Newspaper), Jan.–June. Phila. 1881.
1938, F. FOREST AND STREAM, VOLS. 1 TO 16. N. Y. 1873–'80.
(*Gift of Franklin C. Jones, Esq.*)
16264, O. Fortnightly Review, vol. 35. Lond. 1881.
1575, F. Frank Leslie's Illustrated Newspaper. N. Y. 1879–80.
6126, O. Franklin Institute Journal, 3d S., vol. 81. Phila. 1881.
8730, O. Fraser's Magazine, N. S., vol. 23. Lond. 1881.
11837, O. Gardener's Monthly. Phila. 1880.
1765, F. Gartenlaube. Leipzig, 1880.
544, O. Gentleman's Magazine, vol. 250. Lond. 1881.
11626, O. Geological Society Quarterly Journal, vol. 35. Lond. 1880.
1725, F. Graphic, vol. 23. Lond. 1881.
12501, O. Harper's Magazine, vol. 63. N. Y. 1881.
3822, Q. Harper's Young People. N. Y. 1881.
1529, F. Harper's Weekly. N. Y. 1880.
1386, F. Illustrated London News, vol. 78. Lond. 1881.
20047, O. International Review, vol. 10. N. Y. 1881.
12669, O. Journal American Oriental Society, vol. 12. N. H. 1881.
17591, O. Journal of Science, N. S., vol. 2. Lond. 1880.
17778, O. Journal of Speculative Philosophy, vol. 14. N. Y. 1881.
17767, O. Lippincott's Magazine, vol. 27. Phila. 1881.
3843, Q. Literary World, vol. 11. Boston, 1880.
11138, O. Littell's Living Age, 5th S., vols. 34, 35. Boston, 1881.
15174, O. Macmillan's Magazine, vol. 44. Lond. 1881.
3545, Q. Magazine of American History, vol. 6. N. Y. 1881.
3056, Q. Nation, vol. 32. N. Y. 1881.
3143, Q. Nature, vol. 23. Lond. 1881.

12187, O. New England Historical and Genealogical Register. Boston, 1880.
16802, O. New Englander, vol. 39. N. H. 1880.
19732, O. New York Genealogical and Biographical Record, vol. 10. N. Y. 1880.
21175, O. Nineteenth Century, vol. 9. Lond. 1881.
567, F. North American (Newspaper), Jan.–June. Phila. 1881.
4850, O. North American Review, vol. 132. N. Y. 1881.
2575, Q. Notes and Queries, 6th series, vol. 3. Lond. 1881.
1309, Q. Nuova Antologia, vols. 56, 57, 58. **L.** Roma, 1881.
1760, F. Pall Mall Budget, vol. 25. Lond. 1881.
3268, Q. Patent Office Gazette, vol. 19. Wash. 1881.
18638, O. Penn Monthly. Phila. 1880.
21396, O. Pennsylvania Magazine of History and Biography, vol. 4. Phila. 1880.
19444, O. Popular Science Monthly, vol. 19. N. Y. 1881.
1855, F. Portfolio. Lond. 1880.
3265, Q. Potter's American Monthly. Phila. 1880.
22451, O. Presbyterian Review, vol. 1. N. Y. 1880.
1598, F. Press (Newspaper). Phila. 1881.
14798, O. Princeton Review, Jan.–June. N. Y. 1881.
3099, Q. Printers' Circular, vol. 15. Phila. 1880.
1920, F. Progress, vol. 2. Phila. 1880.
17812, O. Proof Sheet. Phila. 1880.
1456, F. Public Ledger (Newspaper), Jan.–June. Phila. 1881.
19379, O. Publishers' Weekly, vol. 18. N. Y. 1880.
1846, F. Puck, vol. 4. N. Y. 1880.
2414, Q. Punch, vol. 80. Lond. 1881.
4018, O. Quarterly Review, vol. 151. Lond. 1881.
2606, O. Revue Archéologique, tome 40. **L.** Paris, 1880.
12250, O. Revue des Deux Mondes, tomes 2, 3. Paris, 1881.
19483, O. Rivista Europea, vols. 24, 25. Roma, 1881.
9180, O. Royal Asiatic Society Journal, vol. 12. Lond. 1880.

8801, O. Royal Geographical Society—Journal and Proceedings. Lond. 1881.
21382, O. Royal United Service Institute Journal, vol. 24. Lond. 1881.
1939, F. St. James's Budget, vol. 2. Lond. 1881.
21513, O. St. Nicholas, vol. 8. N. Y. 1881.
1539, F. Saturday Review, vol. 51. Lond. 1881.
22065, O. Science Observer, vol. 1. Boston, 1877, etc.
1478, F. Scientific American, vols. 43, 44. N. Y. 1881.
18788, O. Scribner's Magazine, vol. 22. N. Y. 1881.
20270, O. Society of Biblical Archæology, vol. 6. Lond. 1880.
3871, Q. South Kensington Museum—Works of Art. Lond. 1881.
20724, O. Southern Historical Society's Papers, vol. 8. Rich. 1880.
1363, F. Spectator. Lond. 1880.
15228, O. Temple Bar, vols. 61, 62. Lond. 1881.
3522, Q. Tour du Monde, part 2, 1880. Paris, 1880.
22126, O. United Service, vol. 4. Phila. 1881.
3769, Q. University Magazine, vols. 1–4. Phila. 1876, etc.
1716, F. Vanity Fair, vol. 25. Lond. 1881.
18338, O. Van Nostrand's Engineering Mag. N. Y. 1880.
9284, O. Westminster Review, N. S., vol. 59. Lond. 1881.

RELIGION.

50965, O. Am. Bible Society—Reports, 3 vols. **R.** (*Gift of the Historical Society of Pa.*) N. Y. 1816–60.
22757, O. Aubé—Les Chrétiens dans l'empire Romain. Paris, 1881.
24182, D. Phillips Brooks—The Candle of the Lord [Sermons]. N. Y. 1881.
22831, O. Buddha and early Buddhism. By Lillie. N. Y. 1881.
50942, O. Bulkley's Sermon on the Capture of Quebec. **R.** Lond. 1759.
24097, D. Bushnell's Building Eras in Religion. N. Y. 1881.

24139, D. Civilized Christianity. Lond. 1876.

22861, O. Clarke's Events, etc., in Religious History. Boston, 1881.

16474, O. Clergy List, 1881. Lond. 1881.

10185, Q. Codex Nasareus, liber Adami transscriptus Latineque redditus a Matth. Nordberg, tomi ii. **R.** Hafniæ, n. d.

M. Silvestre de Sacy a rendu un compte detaillé de cette importante publication dans le *Journal des Savans* Juin et Novembre, 1819.—*Brunet.*

50959, O. 13. Constitution of the Roman Catholic Churches of N. C., S. C., and Georgia, agreed to by the clergy and the several congregations. **R.** Charleston, 1826.

24070, D. Cox—Comparative Mythology. Lond. 1881.

50941, O. Determinacion de los Señores theologos de Salamanca sobre de que no deben ser baptizados los yndios sin examinacion estrecha de su voluntad y concepto del sancto sacramento. Año de MDXLI. (100 copies printed.) **R.** Londres, 1854.

The first edition in print. *H. Stevens.*

22737, O. Dowson's Dictionary of Hindu Mythology. Lond. 1879.

24137, D. Farrar's Mercy and Judgment. Lond. 1881.

22844, O. Feuerbach's Essence of Christianity. Boston, 1881.

24171, D. Forbes on the 39 Articles. Oxford, 1878.

21246, O. Lange on Materialism, vol. 3. Lond. 1881.

24064, D. Laurence's Sermons. N. Y. [1881.]
(*Gift of Thos. H. Montgomery, Esq.*)

2717, D. Lentulus—Epistola de Christo Jesu. **L.** Patauie, 1535.

18674, O. McClintock & Strong's Cyclopædia of Biblical Literature, vol. 10. N. Y. 1881.

50894, O. Maimonides' Reasons for the Laws of Moses. **R.** Lond. 1807.

24079, D. Manning's Temporal Power of the Pope.
Lond. 1862.

22761, O. Mesnevi of Mevlana Jelalu-'d-din,
Muhammed. Lond. 1881.

50964, O. Methodist Epis. Church, 16 pamphlets. **R.**
(*Gift of the Historical Society of Pa.*) v. p. 1826–61.

22859, O. Mulford's Republic of God. Boston, 1880.

24223, D. Neale's Primitive Liturgies. Lond. n. d.
(*Gift of J. D. Rodney, Esq.*)

50968, O. P. E. Church in N. J.—Conventions,
(19 pamphlets.) **R.** N. Brunswick, etc. 1814–44.
(*Gift of the Historical Society of Pa.*)

50963, O. Prot. Epis Church, 20 pamphlets. **R.**
(*Gift of the Historical Society of Pa.*) v. p. 1811–54.

22083, O. Vol. 11. Sacred Books of the East—
Buddhist Suttas. Oxford, 1881.

50468, D. Savonarola—Sermoni XIX di marauiglioso
artificio ad infocarne nell' amor di Iesu
Christo. **R.** Venetia, 1547.

24062, D. Scottish Church—St. Giles' Lectures. Edin. 1881.

50948, O. Sermons, political and other, by New Eng-
land divines, 15 vols. **R.** v. p. 1811–1870.

22755, O. Simpson's Old St. Paul's. Lond. 1881.

24268, D. Sweet's Sparkling Jewels [hymns]. Bost. 1881.
(*Gift of the Author.*)

50929, O. The Triangle. **R.** N. Y. 1817.
(*Gift of the Hist. Society of Pennsylvania.*)

50922, O. Trinity Church, New York—14 Pamphlets.
R. Albany, 1857.

24168, D. Tyler—The Age Temptation. N Y. 1881.

22790, O. 1. Valdés—El Salterio. Bonn, 1880.
(*Gift of Jno. T. Betts, Esq.*)

22790, O. 2. Valdés—Trataditos. Bonn, 1880.
(*Gift of Jno. T. Betts, Esq.*)

50850, O. Waite's History of the Christian Religion.
R. Chicago, 1881.

24165, D. Wandering Jew. By Conway. N. Y. 1881.

50831, O. Warren's Liturgy of the Celtic Church. **R.** Oxford, 1881.

(*The following are the Gift of R. C. Clark, Esq.*)

22867, O. Abbott's Illustrated Commentary on the New Testament, 4 vols. N. Y. 1878, etc.

24228, D. 1. Armstrong—The King in his Beauty [hymns]. Lond. n. d.

24105, D. Cairns' Unbelief in the 18th Century. N. Y. 1881.

24129, D. Candlish—Christian Sacraments. Edin. n. d.

1949, F. Codex Alexandrinus. Lond 1879.

Fac-simile produced by order of the Trustees of the British Museum, as the first and most important instalment of a perfect reproduction of the Alexandrine Codex of the New Testament; 144 leaves of stout cardboard printed in photo-lithography.

24130, D. Cuyler's Cedar Christian. N. Y. 1873.

23800, D. Geikie's Hours with the Bible, vol. 2. N. Y. 1881.

24186, D. Godet's Defence of Christian Faith. Edin. 1881.

22800, O. Goodwin's Works, 12 vols. Edin. 1861–66.

22782, O. Hall's Problem of Human Life. N. Y. 1880.

22837, O. Hatfield's Church Hymn-book. N. Y. 1879.

24033, D. Havergal—Poems. N. Y. 1881.

24132, D. 1. Johnson's Christianity's Challenge. Chicago, 1881.

24133, D. Macmillan's Garden and the City. Lond. 1873.

16195, O. Merivale—Boyle Lectures, 1864. N. Y. 1865.

23701, D. Morris' British Thought and Thinkers. Chicago, 1880.

24066, D. New Testament—Comparative ed. Phila. 1881.

22442, O. Pusey—What is Faith as to Everlasting Punishment. Lond. 1881.

24131, D. Rawlinson's Origin of Nations. N. Y. 1881.

24229, D. Row's Reasons for Believing. N. Y. 1881.

24231, D. Ryle's Old Paths. Lond. 1877.

22753, O. Shedd's Commentary on Romans. N. Y. [1881.]

18882, O. Speaker's Commentary—New Testament, vol. 3. N. Y. 1881.

24157, D. Taylor's Gospel Miracles. N. Y. n. d.
22828, D. 2. Thoughtful Hours [hymns]. Lond. 1863.
1048, F. WEIGEL—HISTORIÆ CELEBRIORES VETERIS [NOVIQUE] TESTAMENTI, 2 vols. Noribergæ, [1708.]
24132, D. 2. Young on Sabbath Sanctification. n. p. n d.

(*The following are the Gift of John A. McAllister, Jr.*)

50860, O. Chauncey's Salvation of All. **R.** Lond. 1784.
50409, D. Christian Reformer, 2 vols. **R.** Hackney, 1823.
50784, O. Christian Reformer, 3 vols. **R.** Lond. 1835–38.
50785, O. Fiske's Gospel Herald. **R.** N. Y. 1829.
50410, D. Kneeland's Translation of New Testament. **R.** Phila. 1823.
50786, O. Rochester Magazine. **R.** Rochester, 1824.
50857, O. Things New and Old. **R.** Portland, 1845.
10170, Q. Universalist Union, vols. 5, 6. **R.** N. Y. 1840.

JURISPRUDENCE.

22767, O. American Bar Association Reports. (*Gift of Francis Rawle, Esq.*) Phila. 1878–80.
14360, O. Attorney-General's Opinions, vols. 13–15. Wash. 1873–80.
(*Gift of the Attorney-General U. S.*)
24068, D. Briefs and Papers—Sketches. Lond. 1872.
50895, O. H. G. Bohn on Copyright. **R.** Lond. 1851.
50821, O. Charter of South Carolina, etc. **R.** Charlestown, 1704.
50820, O. CONFEDERATE STATES—Acts of the 4th session of the Provisional Congress. **R.** Richmond, 1862.
50801, O. CONFEDERATE STATES—Military and Naval Laws. **R.** Columbia, 1864.
10166, Q. CONFEDERATE STATES—Statutes at Large and Private Laws, 10 vols. **R.** Richmond, 1862–64.
10167, Q. CONFEDERATE STATES—Statutes at Large of the Provisional Government **R.** Richmond, 1864.

22849, O. Holmes—The Common Law. Boston, 1881.

22813, O. Kenny on Primogeniture. Cam. 1878.

50849, O. Land Titles in California. **R.** Wash. 1850.

22854, O. Lewis—Courts of Pennsylvania in the 17th Century. Phila. 1881.

(*Gift of Lawrence Lewis, Jr., Esq.*)

1312, F. Pamphlet Laws of Pennsylvania, 1776 to 1800. 6 vols. **L.** Phila. 1776, etc.

The Library's set of the Pamphlet Laws enacted under the Proprietary Government (1682 to 1775) lacks the years 1700 to 1714 and 1770 to 1775, both inclusive. Of those enacted under the Commonwealth (1776 to 1790) and under the Constitution (1790 to the present time), its sets are complete.

"At this day the only complete set of the Pennsylvania Statutes at Large outside the State Department, exists (largely in manuscript of course) in the private library of a late eminent Judge."—*Rawle's Lecture before the Law Department.*

22772, O. 1. Patent Office—Rules of Practice. Wash. 1880.

(*Gift of the Commissioner.*)

22772, O. Patent Office—Statutes, Registration of Trade-marks. Wash. 1881.

(*Gift of the Commissioner.*)

405, F. The laws of the Province of Maryland, collected into one volume, by order of the Governour and Assembly of the Said Province, at a General Assembly begun at St. Mary's, the 10th day of May, 1692, and continued by several Assemblies to the year 1718; Phila. Printed by Andrew Bradford, and are to be sold by Evan Jones at the city of Annapolis, in Maryland. 1718.

A volume of the highest rarity. Mr. Sabin had heard of no other copy.

50896, O. Trial of Thomas Paine for a libel on the Revolution, the Parliament, and the King. Lond. 1793.

22152, O. Vermont—Acts and Resolves. Rutland, 1881.

(*Gift of the Historical Society of Pennsylvania.*)

24237, D. Wilson's Mining Laws. Denver, 1881.

SCIENCES AND ARTS.

24071, D. Allen—The Evolutionist at large. Lond. 1881.

15253, D. American Hoyle—Revised ed. Phila. 1880.

23958, D. Appleton's Home Books—Amenities of Home. N. Y. 1881.

23961, D. Appleton's Home Books—Home Amusements. N. Y. 1881.

23960, D. Appleton's Home Books—Home Decoration. N. Y. 1881.

23959, D. Appleton's Home Books. Babcock—Household Hints. N. Y. 1881.

7178, F. Architectonische Denkmäler der Altmark Brandenburg. **R.** Berlin, 1833.

3872, Q. Arnold's Method of Teaching the Deaf and Dumb. Lond. 1881.

3283, Q. Astronomical Observations for 1876. 2 vols. Wash. 1880.

(*Gift of Admiral Davis, U. S. N.*)

24056, D. Beard on American Nervousness. N. Y. 1881.

24213, D. Beeton's Book of Home Pets. Lond. n. d.

1952, F. Bicknell's Cottage and Villa Architecture. N. Y. 1878.

1951, F. Bradstreet's. A Journal of Trade, etc. N. Y. 1881.

(*Gift of the Publishers.*)

24115, D. Bright's English Flower Garden. Lond. 1881.

24170, D. Cavendish on Piquet. Lond. 1881.

24112, D. Champfleury—Caricature sous la réforme. Paris, 1881.

22785, O. Chapman on Medical Charity. Lond. 1874.

7172, F. Chapny—Le Moyen Age Monumentale et Archéologique. Vues et details des monuments les plus rémarquables de l'Europe depuis le VI jusqu'au XVIII siècle, 3 tomes (lithographic plates). **R.** Paris, 1840.

50830, O. Pliny E. Chase—Works (29 Pamphlets). **R.** Phila. 1862–1881.

(*Gift of the Author.*)

18768, O. Chief of Engineers' Report, 3 vols. Wash. 1880.
(*Gift of the Chief of Engineers U. S. A.*)

24147, D. Clarke on Horses' Teeth. N. Y. 1880.

7175, F. COLLECION DE DIFFERENTES VISTAS DEL MAGNIFICO TEMPLO Y REAL MONASTERIO DE SAN LORENZO DEL ESCORIAL.
R. Madrid, 1800.

17396, O. College of Physicians' Trans., vol. 5. Phila. 1881.
(*Gift of the Directors.*)

3863, Q. Crane's First of May [52 designs]. Bost. 1881.

7180, F. CRUIKSHANKIANA—An Assemblage of the most Celebrated Works of George Cruikshank. **R.** Lond. 1835.

24234, D. Darwin on Vegetable Mould. Lond. 1881.

24162, D. Day on Headaches. Phila. 1880.

24067, D. 5. Delamardelle's Art of Fan Painting. Lond. 1880.

3172, O. Dictionnaire de Médecine, 59 tomes.
L. Paris, 1822.

7176, F. DU MONCEL—ATHÉNES MONUMENTALE ET PITTORESQUE. **R.** Paris, 1846.

19519, O. Education—Report of the Commissioner, 1879. Wash. 1881.
(*Gift of the U. S. Commissioner.*)

3875, Q Edwards' Modern American Marine Engines. Phila. 1881.

24240, D. Edwards on Malaria. Phila. 1881.

24053, D. Emerton's Life on the Seashore. Salem, 1880.

10186, Q. Engineer Dept. U. S. A.—Surveys West of the 100th Meridian, vol. 7. ARCHÆOLOGY. (Colored plates.) **R.** Wash. 1879.

CONTENTS.—Reports upon Archæological and Ethnographical collections from California, Arizona, and New Mexico, by Frederick W. Putnam, Curator of the Peabody Museum. With Appendix of Indian Vocabularies.

(*Gift of Dr. S. Weir Mitchell.*)

22860, O. Featherman's Races of Mankind—Aramæans. Boston, 1881.

7170, F. Ferrant—Suertes de toros. **R.** Madrid, n. d.
Colored plates of bull fights.

50880, O. Fison on Group Marriage among the Aborigines of Australia. **R.** Melbourne, 1880.

24098, D. Flammarion—Voyages Aériens. Paris, 1881.

24211, D. Flower—Fashion in Deformity. Lond. 1881.

50822, O. Fortune on Tea Plantations. Lond. 1851.
(*Gift of H. M. Secretary of State for India.*)

22721, O. Garlick—Artificial Propagation of Fish. Cleveland, 1880.

50905, O. Geological Survey—Arkansas. **R.** L. Rock, 1858.

50847, O. Geological Survey—California. **R.** Wash. 1850.

50876, O. Geological Survey—California. **R.** Bost. 1854.

50904, O. Geological Survey—Canada, 2 vols **R.** Montreal, 1865.

3881, Q. Geological Survey—Dakota, Black Hills, 1 vol. of text and Atlas. Wash. 1880.
(*Gift of the Secretary of the Interior.*)

50902, O. Geological Survey—Indiana, 4 vols. **R.** Ind. 1869.

10164, Q. Geological Survey—Iowa, 2 vols. **R.** n. p. 1858.

10175, Q. Geological Survey—Iowa. **R.** n. p. 1858.

10174, Q. Geological Survey—Kentucky, 4 vols. **R.** Frankfort, 1857–76.

50901, O. Geological Survey—Maine. **R.** Augusta, 1838.

22725, O. Geological Survey—Maryland. Annap. 1836–67.

22724, O. Geological Survey—Michigan. A. Arbor, 1866–79.

10158, Q. Geological Survey—Missouri. **R.** N. Y. 1837.

50788, O. Geological Survey—Missouri. **R.** Jeff. City, 1873.

50903, O. Geological Survey—Missouri. **R.** J. City, 1877.

22852, O. Geological Survey—New Jersey. Plants. N. B. 1881.
(*Gift of Geo. H. Cook, Esq., Chief Geologist.*)

50871, O. Geological Survey—Penna. **R.** Harris. 1839.

20303, O and 3091, O. (Log^{n}.) Geological Survey—Pennsylvania, 6 vols. Harrisburg, 1881.
(*Gift of the Commission.*)

50900, O. Geological Survey—Nova Scotia.
R. Halifax, 1849.

22727, O. Geological Survey—South Carolina.
Col. 1843–80.

22726, O. Geological Survey—Wisconsin. Wash. 1836–48.

7179, F. Graphic and Descriptive Tour of the University of Oxford. **R.** Lond. n. d.

24167, D. Gibson's Camp Life [trapping]. N. Y. 1881.

24218, D. Hartmann—Deafmutism. Lond. 1881.

22453, D. Harvard University Catalogue. Camb. 1881.
(*Gift of the University.*)

24248, D. Haweis—Art of Decoration. Lond. 1881.

24118, D. Hayes on Riding. Lond. 1881.

24187, D. Heath—My Garden Wild. Lond. 1881.

24155, D. Henshall's Book of the Black Bass. Cin. 1881.

24117, D. Hervey's Sea Mosses. Boston, 1881.

24262, D. Hindley's Cries of London [Bewick cuts].
Lond. 1881.

22732, O. Hodges' Forest Tree Planter's Manual.
St. Paul, Minn. 1879.
(*Gift of the Author.*)

5150, F. Howell's Chart of Geological Time.
R. n. p. 1881.

24166, D. Howe's Common-sense of Money. Bost. 1881.

22810, O. Hurd's Theory of our National Existence.
Boston, 1881.

24251, D. International Scientific Series—Suicide.
By Morselli. N. Y. 1882.

24195, D. International Scientific Series—The Sun.
By Young. N. Y. 1881.

24227, D. International Scientific Series—Volcanoes.
By Judd. N. Y. 1881.

50787, O. Iowa Agricultural Reports, 14 vols.
Des Moines, 1859–80.

22758, O. Jefferson Medical College Hospital. Phila. 1881.
(*Gift of the Trustees.*)

3871, Q. S. Kensington Museum—Works of Art.
Lond. 1881.

22856, O. Lacroix—Conférences Sociales.
S. G. en Laye, 1881.

23643, D. 19. Lawn Tennis Rules. Phila. 1881.

22802, O. Magnin—The Bacteria. Boston, 1880.

3208, Q. Vol. 7. Marsh on Odontornithes. Wash. 1880.
(*Gift of Gen. A. A. Humphreys, U. S. A.*)

3186, O. Medical Repository. 8 vols. **L.** N. Y. 1797–82.

22752, O. Meredith's Tasmanian Friends. [Birds, etc.]
Lond. 1881.

24172, D. Mérimée—Arts au Moyen Age. Phila. 1875.

24067, D. 2. Mongredien's Free-Trade in England.
Lond. 1881.

7181, F. Muller—Paris et ses Environs. **R.** Paris, n. d.

3823, Q. National Board of Health Bulletins. Wash. 1881.
(*Gift of the Board.*)

13021, O. Nautical Almanac for 1884. Wash. 1881.
(*Gift of the Secretary of the Navy.*)

3176, O. N. A. Medical Journal. 12 vols. **L.** Phila. 1826.

21048, O. New York Produce Exchange Report.
(*Gift of the Association.*) N. Y. 1880.

10169, Q. Observations on the Total Solar Eclipse.
Wash. 1880.

50927, O. Olivier on Fencing. **R.** Lond. 1780.

22730, O. Ontario Education Exhibition at Philada., 1876. Toronto, 1877.
(*Gift of the Government.*)

24276, D. Osman Bey—Imams et les Derviches. Paris, 1881.

24059, D. Owen's Culture and Cooking. N. Y. 1881.

22762, O. Paris Universal Exhibition—British Section.
(*Gift of the Commission.*) Lond. 1878.

3864, Q. Physics and Hydraulics of the Mississippi.
Wash. 1876.
(*Gift of Major Geo. H. Elliott, U. S. A.*)

17781, O. Poor's Railroad Manual. N. Y. 1881.

50817, O. Prince George's County Agricultural Proceedings. Upper Marlboro, 1851.

20431, D. Public Ledger Almanacs, 1878–81.
(*Gift of Thompson Westcott, Esq.*) Phila. 1878, etc.

24102, D. Qualtrough's Sailor's Handy-book. N. Y. 1881.

7177, F. Receuil de 121 des plus belles vues de palais, chateaux et maisons royales de Paris. **R.** Paris, 1780.

24072, D. Robert-Houdin—Stage Conjuring. Lond. 1881.

24204, D. Robinson—Massachusetts in the Woman Suffrage Movement. Boston, 1881.

22787, O. Ronna—Le blé aux Etats-Unis. Phila. 1880.

22809, O. Rosengarten's Handbook of Architectural Styles. N. Y. 1876.

50822, O. Routledge on Bamboo Culture. Lond. 1875.
(*Gift of H. M. Secretary of State for India.*)

22786, O. Sailing Directions—Baltic Sea. Wash. 1881.
(*Gift of Captain De Krafft, U. S. N.*)

22750, O. Scott's Mediæval Architecture, 2 vols. Lond. 1879.

22728, O. Scudder on Butterflies. N. Y. 1881.

3866, Q. Seccombe—Military Misreadings of Shakspere [colored plates]. Lond. [1881.]

5145, F. Shaler on Glaciers—Plates. **R.** Boston, 1881.

3879, Q. Sheldon's Dairy Farming [colored plates]. Lond. 1881.

24087, D. Shirreff—The Kindergarten Principle. Lond. 1880.

3868, Q. Sidney's Book of the Horse. [Colored plates.] Lond. [1881.]

24275, D. Simonin—Ports de la Grande Bretagne. Paris, 1881.

24094, D. Sinnett.—The Occult World. Lond. 1881.

15441, O Smithsonian Institution—Miscellaneous Collections, vols. 18–21. Wash. 1880.
(*Gift of the Institution.*)

19334, O. Social Science Association Transactions. Lond. 1881.

22422, O. [Special Report No. 34] Contagious Diseases of Domesticated Animals. Wash. 1881.
(*Gift of the Commissioner of Agriculture.*)

10171, Q. Steiger's Educational Directory. N. Y. 1878.
24057, D. Stevens' Fly-fishing in America. Bost. 1881.
24126, D. Sully on Illusions N. Y. 1881.
5152, F. SYLVA BRITANNICA: or portraits of forest trees distinguished for their antiquity, magnitude, or beauty. Drawn from nature, and etched by Jacob George Strutt.
R. Lond. 1826.
(*Gift of Chas. R. Hildeburn, Esq.*)

The local details and anecdotes attached to many of these subjects are extremely curious and interesting. Some of the etchings resemble the paintings by Waterloo very strikingly; but the whole are various, beautiful, and interesting, giving perfectly the character of every species.—*Literary Gazette.*

20394, O. Symond's Renaissance in Italy, vols. 3, 4, 5. Lond. 1881.
10163, Q. Thomson's Voyage of the Challenger—Zoology, 2 vols. Lond. 1880.
22847, O. Thurber—Coffee: from Plantation to Cup. N. Y. 1881.
24138, D. Tyndall's Floating Matter of the Air. Lond. 1881.
50817, O. University of Va. Catalogue. Richmond, 1850.
3398, Q. Viollet-le-duc—Discourses on Architecture, vol. 2. Boston, 1881.
16956, O. Watts's Dictionary of Chemistry. 3d Supp., part 2 Lond. 1881.
3865, Q. 4. Whiting's Report on Longitudes. Wash. 1881.
(*Gift of Captain De Krafft, U. S. N.*)
22722, O. Wilhelm's Military Dictionary, revised ed. Phila. 1881.
24194, D. Wilson—The Ocean as a Health Resort. Phila. 1880.
24279, D. Winchell's Sparks from a Geologist's Hammer. Chicago, 1881.
24183, D. Wood's American Botanist. N. Y. n. d.
50466, D. Yarker's Mysteries of Antiquity, Rosicrucianism and Masonry. **R.** N. Y. 1878.

BELLES-LETTRES.

24280, D. Æschylos. Translated by Plumptre. N. Y. 1882.
23996, D. Arany's Legend of the Wondrous Hunt. Lond. 1881.
24200, D. Bartlett—The Shakespeare Phrase Book. Boston, 1881.
14907, D. Bartlett's Familiar Quotations, 7th ed. N. Y. 1880.
24092, D. Bickell's Hebrew Grammar. Leipzig, 1877.
(*Gift of R. C. Clark, Esq.*)
24123, D. Biddle (H. P.)—Prose Miscellany. Cin. 1881.
22735, O. 10. Brewster's Address on Hamilton. Phila. 1880.
(*Gift of the Hon. B. H. Brewster.*)
22734, O. 3. Brewster's Three Centennial Addresses.
(*Gift of the Hon. B. H. Brewster.*) Phila. 1876.
24181, D Bunce's Bachelor Bluff. N. Y. 1881.
24216, D. Cambridge Trifles. N. Y. 1881.
23787, D. Vols. 3, 4. Camoens. By Burton. 2 vols. Lond. 1881.
22729, O. Carleton's Farm Festivals. N. Y. 1881.
24052, D. Chaplin's Chips from the White House. Boston, 1881.
24271, D. Cook's Hours with the Players, 2 vols. Lond. 1881.
50863, O. Dänisch-Deutsches Wörterbuch.
R. Schleswig, 1800.
(*Gift of Jno. A. McAllister, Esq.*)
28956, D. Dumas—Théatre, 2 tomes. Paris, 1874.
24243, D. Edwards—Words, Facts, and Phrases. Lond. 1882.
24073, D. Edward's Lyrical Drama, 2 vols. Lond. 1881.
24114, D. Evans—Poems and Music. Lond. 1880.
5154, F. Fenno's Gazette of the U. States, 2 vols.
R. Phila. 1791, 1795.
(*Gift of Mrs. Joseph R. Chandler.*)
24136, D. Fitzgerald's World Behind the Scenes. Lond. 1881.

24088, D. Fo'c's'le Yarns [Poems]. Lond. 1881.
50890, O. Folk Lore Society's Publications, 7 vols.
R. Lond. 1878–81.
3693–3696, Q. Franklin Square Library—vols. 27, 28, 29, 30. N. Y. 1881.
22798, O. Franklin Square Song Collection. N. Y. 1881.
24191, D. Garfield's Words. Boston, 1881.
9166, Q. Gavarni—Le diable à Paris. R. Paris, 1853.
9164, Q. and 9165, Q. GAVARNI—ŒUVRES CHOISIES. 2 tomes. R. Paris, 1846–7.
22857, O. Geiger—Gœthe-Jahrbuch. Frank. 1881.
24160, D. Geraldine [a poem]. Boston, 1881.
21473, D. Gilbert's Original Plays, 2d Series. Lond. 1881.
24277, D. Goethe—Jeri und Bätely [Songspiel]. Leipzig, 1881.
24260, D. Goethe's Briefe an die Grâfen Stolberg. Leipzig, 1881.
24078, D. Gosse's English Odes. Lond. 1881.
24163, D. Haldeman's Word-building. Phila. 1881.
50465, D. Harlan's Elflora of the Susquehanna. A Poem. R. Phila. 1879.
(*Gift of the Author.*)
50461, D. The Harp of Delaware. R. Phila. 1828.
24065, D. Hartshorne's 1931—A Glance at the 20th Century. Phila. 1881.
24259, D. Heine—Vie Intime. Paris, 1881.
22760, O. Hitchman's 18th Century Studies. Lond. 1881.
24242, D. Hodgson's Errors in English. Lond. 1881.
22791, O. Horstmann—Altenglische legenden. Heilbronn, 1881.
22789, O. Hugo—Quatre vents de l'esprit, 2 tomes. Paris, 1881.
24219, D. Hutchinson's Songs and Lyrics. Boston, 1881.
10162, Q. JAMIESON'S SCOTTISH DICTIONARY, 3 vols. R. Paisley, 1880.
24214, D. Jewett's Country By-ways. Boston, 1881.
24261, D. Laveleye—Lettres d'Italie. Brux. 1880.
24158, D. Macneill's Poems. N. Y. 1802.
(*Gift of R. C. Clark, Esq.*)

22828, O. Matthews' French Dramatists of the Nineteenth Century. N. Y. 1881.
24060, D. Mead's Philosophy of Carlyle. Boston, 1881.
28957, D. Mérimée—Les deux Héritages Paris, 1877.
22754, O. Mérimée's Letters to Panizzi, 2 vols. Lond. 1881.
28958, D. Mérimée—Théatre de Clara Gazul. Paris, 1880.
24207, D. Milner—Country Pleasures. Boston, 1881.
18153, D. Müller's Chips from a German Workshop, vol. 5. N. Y. 1881.
22788, O. Murray's Side-lights on English Society, 2 vols. Lond. 1881.
24221, D. Murray—The Press and the Public Service. Lond. 1857.
24082, D. Nicolson's Gælic Proverbs. Edin. 1881.
22756, O. Pailleron—Le Monde [comédie]. Paris, 1881.
50438, D. John Phillips' Poems. **R.** Lond. 1762.
(*Gift of Isaac Myer, Esq.*)
22060, O. Polit. Corresp. Friedrich's des Grossen, Bd. 6. Berlin, 1881.
24264, D. Pope's Homer's Iliad. Lond. 1878.
24265, D. Pope's Homer's Odyssey. Lond. 1876.
18781, O. Pope's Works. Edited by Courthope, vol. 3. Lond. 1881.
50808, O. Porcellian Club. **R.** Camb. 1831.
2716, D. Prisciani Opera. **L.** Basileæ, 1568.
24238, D. Pushkin—Eugene Onéguine. Lond. 1881.
18708, O. Ranke's Werke, Bd. 48. Leipzig, 1881.
24127, D. Mad. de Rémusat's Letters. N. Y. 1881.
22781, O. Mad. de Rémusat—Lettres, 2 tomes. Paris, 1881.
24101, D. Robinson's Crowned Hippolytus. Lond. 1881.
24197, D. Rossetti—A Pageant [poems]. Boston, 1881.
24257, D. Rossetti's Poems, new edition. Lond. 1881.
24212, D. Schopenhauer's Select Essays. Mil. 1881.
24144, D. Shakespeare's Comedy of Errors. Rolfe. N. Y. 1881.
24141, D. Shakespeare's Cymbeline. Rolfe. N. Y. 1881.
22812, O. Smith's Synonyms Discriminated. N. Y. 1879.

22853, O. Soboleski—Poets and Poetry of Poland.
(*Gift of J. G. Rosengarten, Esq.*) Chicago, 1881.

50013, O. Société des anciens textes Français. Daurel et Beton : chanson de geste Provençale.
R. Paris, 1880.

50012, O. Société des anciens textes Français. Elie de Saint Gille : chanson de geste.
R. Paris, 1879.

50009, O. Société des anciens textes Francais Œuvres d'Eustache Deschamp, tome 2.
R. Paris, 1880.

22719, O. Sophocles—Œdipus Tyrannus [Harvard Greek Play]. [Cam.] 1881.

24263, D. Spofford's Poems. Boston, 1882.

24089, D. Stevenson's Virginibus Puerisque. Lond. 1881.

24074, D. Symonds' Many Moods [Poems]. Lond. 1878.

22749, O. Talleyrand's Correspondence with Louis XVIII., 2 vols. Lond. 1881.

24222, D. Trowbridge—A Home Idyl and other Poems.
Boston, 1881.

24113, D. Turner's Collected Sonnets. Lond. 1880.

5155, F. United States Gazette, 37 vols.
R. Phila. 1826–47.
(*Gift of Mrs. Joseph R. Chandler.*)

24169, D. Vining's Mystery of Hamlet. Phila. 1881.

24198, D. What shall we Act? Lond. 1882.

24123, D. Wilde's Poems. Boston, 1881.

24190, D. Williams—Poets and Poetry of Ireland.
Boston, 1881.

24224, D. Wilson (Prof. John) Works, 12 vols.
(*Gift of R. C. Clark, Esq.*) Lond. 1865–78.

24145, D. Wit and Wisdom of Lord Beaconsfield.
N. Y. 1881.

50818, O. W. L. Yancey's Oration. **R.** Wetumpka, 1854.

FICTION.

26366, D. ! ! !. By Hepworth. N. Y. 1881.
26421, D. Akbar. By Limburg-Brouner. Lond. 1879.
26373, D. Among the Hills. By Poynter. N. Y. 1881.
26409, D. Arne. By Björnson. Boston, 1881.
26420, D. Aunt Serena. By Howard. Boston, 1881.
26397, D. Ayala's Angel. By Trollope. 3 vols. Lond. 1881.
26434, D. John Barlow's Ward. N. Y. 1881.
26417, D. Beleaguered City. By Oliphant. Lond. 1880.
26416, D. Bloody Chasm. By De Forrest. N. Y. 1881.
26385, D. Book of Love Stories. By Perry. Boston, 1881.
26436, D. Boycotted Household. By McClintock. Lond. 1881.
23383, O. Boy's Mabinogion [Welsh Fairy Tales]. N. Y. 1881.
26378, D. Bush Life in Queensland, 2 vols Lond. 1881.
26386, D. Cape Cod Folks. Boston, 1881.
26412, D. Changed Heart. By Fleming. N. Y. 1881.
26391, D. Chaplain of the Fleet, 3 vols. By Besant. Lond. 1881.
23379, O. Citizen of Prague. By Howitt. N. Y. 1870.
26367, D. Cobwebs and Cables. By Stretton. N Y. [1881.]
26365, D. Contrasts. By Grendel. N. Y. 1881.
26422, D. Craque-O'-doom. By Catherwood. Phila. 1881.
26390, D. Day's Pleasure. By Howells. Boston, 1881.
26440, D. Deserted Ship. By Cupples. Bost. 1881.
26439, D. Doctor Breen's Practice. By Howells. Boston, 1881.
26387, D. Dragonnades; or Asylum Christi. Lond 1881.
26427, D. Eleanor Maitland. By Clement. Bost. 1881.
26393, D. The Emperor. By Ebers. N. Y. 1881.
26428, D. Family Fortunes. By Garrett. Lond. 1881.
26407, D. Fate of Madame La Tour. N. Y. 1881.
26388, D. Fearful Responsibility. By Howells. Boston, 1881.
26442, D. Foster Sisters. By Guernsey. N. Y. 1882.
26405, D. Fragoletta. By "Rita." Phila. 1881.
26370, D. Friends. By Phelps. Boston, 1881.
26371, D. Gentleman of Leisure. By Fawcett. Boston, 1881.

26437, D. Giant Raft (part 1), 800 leagues on the Amazon. By Verne. N. Y. 1881.
26380, D. Handicapped. By Harland. N. Y. 1881.
26374, D. Bret Harte's Complete Works, 5 vols. Lond. 1880.
26384, D. Heights and Valleys. By Marshall. N. Y. 1879.
26441, D. Higher than the Church. Von Hillern. N. Y. 1881.
26435, D. Hogan, M. P. By Laffan Lond. 1881.
23380, O. John Inglesant. By Shorthouse. 2 vols. Lond 1881.
23381, O. Kalani of Oahu. By Newell. Boston, 1881.
26425, D. Kith and Kin. By Fothergill. N. Y. 1881.
26426, D. Land of Gold. By Spurr. Bost. 1881.
26438, D. Laodicean. By Hardy. N. Y. 1881.
26414, D. Letter of Credit. By Warner. N. Y. 1881.
26433, D. Little Mook and other Fairy Tales. N. Y. 1881.
26394, D. Lutaniste of St. Jacobi's. By Drew. N Y. 1881.
24269, D. McGovan's Strange Clues. Edin. 1881.
26381, D. Madame Delphine. By Cable. N. Y. 1881.
26424, D. Madeline. By Holmes. N. Y. 1881.
26376, D. Memoirs of a Griffin. By Bellew. Lond. 1880.
26368, D. Nihilist Princess. By Gagneur. Chicago, 1881.
26372, D. No Gentlemen. Chicago, 1881.
26389, D. No Name Series—Baby Rue. Boston, 1881.
26431, D. No Name Series. My Wife and my Wife's Sister. Boston, 1881.
26383, D. Now-a-days. By Marshall. N. Y. [1881.]
26419, D. Ocean Free Lance, 3 vols. By Russell. Lond. 1881.
26396, D. One of the Three. By Fothergill. N. Y. 1881.
26432, D. Portrait of a Lady. By James. N. Y. 1881.
26403, D. The Quartet. By Stoddard. N. Y. 1881.
26411, D. Railroad Forger. By Pinkerton N. Y. 1881.
26404, D. Round Robin Series. Damen's Ghost. Boston, 1881.
26379, D. Round Robin Series. The Georgians. Boston, 1881.
26398, D. Round Robin Series. Homoselle. Boston, 1881.

26392, D. Round Robin Series. Patty's Perversities. Boston, 1881.
26423, D. Round Robin Series. Rosemary and Rue. Boston, 1881.
26399, D. Royal Gentleman. By Tourgee. N. Y. 1881.
23385, O. Russell. By James (G. P. R.) N. Y. 1868.
26410, D. Mark Rutherford. N. Y. 1881.
23384, O. Saints and Sinners. By Cherbuliez. N. Y. 1881.
26408, D. Secret Sorrow. By Fleming. N. Y. 1881.
26377, D. Seeta. By Meadows Taylor. Lond. 1880.
26430, D. Severa. By Hartner. Translated by Wister. Phila. 1881.
26415, D. Stories of Adventure. By Hale Bost. 1881.
26395, D. Strictly Tied Up. Lond. 1880.
26369, D. Synnöve Solbakken. By Björnson. Boston, 1881.
26401, D. That Beautiful Wretch. By Black. N. Y. 1881.
26413, D. Queen Titania. By Boyesen. N Y. 1881.
26406, D. Marguerite de Valois By Dumas. Lond. n. d.
26429, D. Vicar's People. By Fenn. N. Y. 1881.
26402, D. Warlock of Glenwarlock. By Macdonald. N. Y. 1881.
26400, D. Wild Work By Bryan. N. Y. 1881.
26418, D. Without a Home. By Roe. N. Y. 1881.
26375, D. Wood Magic. By Jefferies, 2 vols. Lond. 1881.
23382, O. Young Americans in Japan. Bost. 1881.

French.

29489, D. Simple Amour. Par Ulbach. Paris, 1878.
29493, D. Bouillie de la Comtesse Berthe. Paris, 1871.
29491, D. Casse-cou! Par Quatrelles. Paris, 1881.
29500, D. Césette. Par Pouvillon. Paris, 1881.
29498, D. Chronique de Charles IX. Par Mérimée Paris, n. d.
29490, D. Drame de 93e. Par Dumas, 2 tomes. Paris, 1875.
29499, D. Dernières Nouvelles. Par Mérimée. Paris, 1881.
29495, D. Histoire d'une Parisienne. Par Feuillet. Paris, 1881.
29497, D. La Jangada. Par Verne. Paris, 1881.
29496, D. Le Marinier. Par Glouvet. Paris, 1881.

29501, D. Numa Roumestan. Par Daudet. Paris, 1881.
29492, D. Parquet en Provence. Par LaRoche. Paris, 1881.
29494, D. Que Faire? Par Tchernycheswky. Paris, 1875.

GERMAN.

30067, D. Amtmann's Magd. Von Marlitt. Leipzig, 1881.
30068, D. Arzt der Seele. Von Hillern. Berlin, 1876.
30066, D. Byzantinische Novellen. Von Lingg. Berlin, 1881.
30069, D. Ekkehard. Von Scheffel. Stuttgart, 1881.
30070, D. Schwert und Feder. Von Adelmann. Jena, 1881.

HISTORY.

22793, O. Abbott's Primitive Industry. Salem, 1881.
50821, O. Address to the People of West Virginia. **R.** Lexington, 1847.
7171, F. ALLEMAGNE MONUMENTALE ET PITTORESQUE. (Lithographic plates.) **R.** Paris, 1844.
24177, D. American Actor Series. Forrest. Boston, 1881.
24250, D Am. Actor Series. The Jeffersons. Bost. 1881.
13119, O. Am. Antiquarian Proceedings, 1877–80. Worcester, 1877.
24245, D. American Men of Letters—Irving. Bost. 1881.
24164, D. Amicis' Spain N. Y. 1881.
292, O. Annual Register, 1880. Lond. 1881.
50861, O. Arber's English Scholar's Library. **R.** Lond. 1878.

Contents—Caxton's Reynard the Fox. 1481.
Knox's Monstrous Regiment of Women. 1558.
Robinson's Handful of Delights. 1584.
Supplication for the Beggars. 1529.
Udall's State of the Church. 1588.
Return from Parnassus. 1606.
Seven Deadly Sins of London. 1606.
Martin Marprelate. 1588.
Stanyhurst's Trans. of Virgil. 1582.

22824, O. Archæological Institute of America—Am. Series, No. 1. Bost. 1881.
50913, O. The Ark, vol. 3 (Masonic). **R.** Columbus, 1846.
24106, D. Arnold—On the Indian Hills, 2 vols. Lond. 1881.
22766, O. Atwater's New Haven. New Haven, 1881.
50879, O. 19. Autographs of Phil. Lawyers. **R.** Phila. n. d.
24226, D. Barbour's Florida. N. Y. 1882.
50800, O. Batchelder's Hist. of Dakota. **R.** Yankton, 1870.
7174, F. Benoist—L'Italie monumentale et artistique. Vues et monuments dessinés d'aprés nature. **R.** Paris, n. d.
24203, D. Bingham—Marriages of the Bonapartes. 2 vols. Lond. 1881.
22799, O. Biographical Sketches — Jas. Embree, Philip Price, and Eli K. Price. Phila. 1881. (*Gift of Hon. Eli K. Price.*)
22848, O. Black's Young Japan, 2 vols Yokohama, 1881.
22734, O. 2. Blake's Russian America. Wash. 1868.
3874, Q. Bock's Head Hunters of Borneo. Lond. 1881.
20961, O. Boston Auditor's Reports, 1867–76, 3 vols. (*Gift of the City.*) Bost. 1868, etc.
50832, O. Boulger's History of China. **R.** Lond. 1881.
22743, O. Brewer's English Studies. Lond. 1881.
24077, D. Brewer's History of Germany. Lond 1881.
22833, O. Bright's Life. By Smith. 2 vols. Lond 1881.
22796, O. Brower's Danville. Harrisburg, 1881.
22855, O. Maréchal Bugeaud. Par Ideville. Paris, 1881.
14709, O. Burke's Landed Gentry. 6th ed. 2 vols. Lond. 1879.
22738, O. Busbecq's Life and Letters, 2 vols. Lond. 1881.
7168, F. Byres' Hypogæi, or Sepulchral Caverns of Tarquinia, the capital of ancient Etruria. Plates. **R.** Lond. 1824.
24201, D. No. 1. Campaigns of the Civil War—Outbreak of the Rebellion. N. Y. 1881.
24201, D. No. 2. Campaigns of the Civil War—From Fort Henry to Corinth. N. Y. 1881
24201, D. No. 3. Campaigns Civil War. The Peninsula. N. Y. 1881.

24201, D. No. 4. Campaigns Civil War. Army under Pope. N. Y. 1881.

22763, O Campbell's (Colin, Lord Clyde) Life, 2 vols. Lond. 1881.

50845, O. Capmany's Anti-Gallican Sentinel. (*Gift of Chas. Ingersoll, Esq*) **R.** N. Y. 1809.

24100, D. Thomas Carlyle. By Conway. N. Y. 1881.

24099, D. Caylus—Souvenirs et correspondance. Paris, 1881.

22718, O. Centz—Republic of Republics. Boston, 1881.

24254, D. Thomas Chalmers. By Fraser. N. Y. 1882.

22842, O. Champlin—Young Folks' Hist. of the War. N. Y. 1881.

24058, D. Chandler's Bicycle Tour in England. Bost. 1881.

22771, O. Charleston Year Book, 1880. Charleston, 1881. (*Gift of Hon. Wm. A. Courtney, Mayor.*)

50816, O. Langdon Cheves' Speech, Southern Rights Association, 1850. **R.** 1850.

22769, O. Chirol's 'Twixt Greek and Turk. Edinb. 1881.

24103, D. Memoires de Monsieur Claude, Chef de la Police, tomes 1, 2, 3. Paris, 1881.

22839, O. Cobden's Life. By Morley. 2 vols. Lond. 1881.

22845, O. Coffin's Boys of '61. Bost. 1881.

22846, O. Coles' Life. By Washburne. Chicago, 1882. (*Gift of Edward Coles, Esq.*)

22764, O. Colquhoun—With the Kurram Force. Lond. 1881.

50820, O. 2. The Confederate. **R.** Mobile, 1863.

50940, O. Diego Colon—Memorial sobre la conversion e conservacion de las gentes de las Yndias. (100 copies printed.) **R.** Lond. 1854.

50943, O. Conduct of the French with regard to Nova Scotia. **R.** Lond. 1754.

50820, O. 3. C. S. A. Report Adjutant General. **R.** Richmond, 1863.

50899, O. Confederate States—General Orders. **R.** Columbia, 1864.

12329, O. Congressional Documents, 23 vols. Wash. 1880. (*Gift of the Hon. the Secretary of the Interior.*)

50939, O. Hernando Cortes—Carta, 1542. (100 copies printed.) **R.** Lond. 1854.

24185, D. Cox—How to write the history of a Parish. (*Gift of Wm. J. Potts, Esq.*) Lond. 1879.
24091, D. Cust's Pictures of [East] Indian Life. Lond. 1881.
24220, D. Dahlgren's South Sea Sketches. Boston, 1881.
24205, D. Dall—My First Holiday [Colorado, etc.] Boston, 1881.
24154, D. Dicey's England and Egypt. Lond. 1881.
22841, O. Draper—King's Mountain and its Heroes. Cin. 1881.
24076, D. DuBoys' Catharine of Aragon, 2 vols. Lond. 1881.
22826, O. Du Chaillu—Land of the Midnight Sun. 2 vols. Lond. 1881.
24184, D. Dulles—Ride through Palestine. Phila. 1881.
7166, F. Elmes' London [steel engravings]. **R.** Lond. 1827.
24208, D. Ralph Waldo Emerson. By Cooke. Bost. 1881.
24252, D. English Men of Letters. De Quincey. N. Y. 1882.
24180, D. English Philosophers—Bacon. N. Y. 1881.
24135, D. English Men of Letters—Landor. N. Y. 1881.
22759, O. Evans' Ancient Bronze Implements—Great Britain. Lond. 1881.
22742, O. Evart's Story of a Soldier's Life. 2 vols. Lond. 1881.
50819, O. Du Ponceau on Penn's Treaty. **R.** Phila. 1836.
3867, Q. Ellis—On a Raft and Through the Desert, 2 vols. Lond. 1881.
5151, F. Fashion Plates and Costumes, 3 vols. **R.** v. p., v. d.
10181, Q. Fergusson's Cave Temples of India. **R.** Lond. 1880.
24061, D Ferris—Great Violinists and Pianists. N. Y. 1881.
22851, O. Field's Biographical Notes. Boston, 1881.
24189, D. Fifty Years of the House of Lords. Lond. 1881.
24085, D. Fitzball's Dramatic Author's Life, 2 vols. Lond. 1859.
24107, D. Fitzgerald's Australia. Lond. 1881.
24152, D. Foreign Classics for English Readers—Calderon. Phila. n. d.
24151, D. Foreign Classics for English Readers—Corneille. Phila. 1881.

24150, D. Foreign Classics for English Readers—
Montaigne. Phila. n. d.

24149, D. Foreign Classics for English Readers—
Petrarch. Phila. n. d.

24153, D. Foreign Classics for English Readers—
Sévigné. Phila. n. d.

3580, Q. Français dans l'Amérique, tome 4. Paris, 1880.

10182, Q. Franklin's Life and Writings. By Henry
Stevens. **R.** Lond. 1881.

24246, D. Fredet—Ancient History. Baltimore, 1880.

24247, D. Fredet—Modern History. Baltimore, 1880.

22739, O. Freeman's Historical Geography of Europe,
2 vols. Lond. 1881.

3870, Q. Futhey's History of Chester Co., Pa. Phila. 1881.

24109, D. Gardiner's Outline of English Hist. Lond. 1881.

24258, D. Garfield's Life. By Brown. Boston, 1881.

24215, D. Garibaldi's Life, by Bent. Lond. 1881.

24241, D. Gaspara Stampa [Life]. By Benson. Bost. 1881.

24055, D. Gasparin. By Borel. N. Y. 1881.

24067, D. 4. George—The Irish Land Question. N. Y. 1881.

3445, Q. Geraldine Documents, vol. 4. Dublin, 1881.
(*Gift of A. Fitz Gibbon, Esq.*)

22801, O. Gottschalk's Notes of a Pianist. Phila. 1881.

24063, D. Grellet (Stephen). By Guest. Lond. 1881.

24230, D. Griswold's Life By Stone. N. Y. n. d.
(*Gift of R. C. Clark, Esq.*)

24193, D. Guthrie—My Year in an Indian Fort,
2 vols. Lond. 1877.

24080, D. Guthrie's Western India, 2 vols. Lond. 1881.

22807, O. Hakluyt Society—Acosta's History of the
Indies, 3 vols. Lond. 1880.

24253, D. Robert Hall. By Hood. N. Y. 1881.

22843, O. Hardy's Through Cities and Prairie Lands.
Lond. 1881.

3877, Q. Harper's Cyclopædia of U. S. History.
2 vols. N. Y. 1881.

24217, D. Hassard's Pickwickian Pilgrimage. Boston, 1881.

24093, D. Hatton—To-day in America, 2 vols. Lond. 1881.

22768, O. Hebrew Migration from Eygpt. Lond. 1879.
22778, O. Hennes' Erzbischöfe von Mainz Mainz, 1879.
10157, Q. Memorial of Prof. Joseph Henry. **R.** Wash. 1880.
(*Gift of the Smithsonian Institution.*)
22803, O. Hensman's Afghan War. Lond. 1881.
24202, D. Hero of Cowpens. N. Y. 1881.
22751, O. Hillebrand's France and the French. Lond. 1881.
10168, Q. History of Schuylkill Co., Pa. **R.** N. Y. 1881.
22734, O. 5 and 12. Historical Society of Delaware. Papers. Wil. 1879-81.
24140, D. Holyoake's Among the Americans. Chicago, 1881.
22747, O. Houghton's Physical Geography. Dublin, 1880.
24209, D. House—Japanese Episodes. Boston, 1881.
22794, O. Howard's Nez Percé Joseph. Boston, 1881.
24119, D. Hughes' Rugby, Tennessee. Lond. 1881.
22779, O. Mrs. Hughes' Among the Sons of Han (China). Lond. 1881.
50908, O. INSTITUTO DI CORRISPONDENZA ARCHEOLOGICA Annali, 30 vols. **R.** Roma, 1829-80.
50909, O. " Bulletino, 18 v. **R.** " "
5160, F. " Monumenti, 16 v. **R.** " "
50910, O. " Repertorio, 1 v. **R.** " "

The Roman *Instituto*, associated as it is with the Berlin Academy and with its more recent branch in Athens, is the centre of archæological study at the present day. The scholarly articles appearing year by year in the *Annali;* the accurate account of new excavations given month by month in the *Bulletino;* and the series of artistic plates—already 1600 in number—contained in the *Monumenti*, form a whole of the highest value to students of archæology.

22825, O. Johnson's Yorktown Campaign. N. Y. 1881.
22828, O. Keane—My Journey to Medinah. Lond. 1881.
24083, D. King's Political and Literary Anecdotes. Lond. 1818.
22840, O. Langmead's English Constitutional History. Lond. 1881.
50798, O. Lanman's Red Book of Michigan. **R.** Detroit, 1871.

50934, O. Larrainzar—Estudios sobre la historia de America, sus ruinas y antigüedades, comparadas con lo más notable del otro Continente, 5 tomos. **R.** Mexico, 1875.

In the Archæology of Central America, Mexico, etc., it is understood that this elaborate work supersedes all previous works on the same subject.—*Henry Stevens.*

50937, O. Las Casas—Carta (1520). **R.** Lond. 1854.

It supplies the missing link, and serves to complete the interesting story of Las Casas' attempt to found a religious colony for civilizing and Christianizing the Indians. — *H. Stevens.* (100 copies printed.)

50938, O. Las Casas—Carta (1545). **R.** Lond. 1854.

The courageous Bishop addressed this letter, now printed for the first time, to the "Royal Audiencia of the Confines" that had been lately established at Gracias-a-Dios in Honduras, setting forth with the self-reliance and spirit of a martyr the wrongs and grievances of the Indians. — *Henry Stevens.* (100 copies printed.)

50936, O. Las Casas—Carta (1554). **R.** Lond. 1854.

A hitherto unpublished letter of the great defender and protector of the Indians of the New World, the Clerigo Bartolome de Las Casas, to the Dominican Fathers of the Chapter of Guatamala and Chiapa, declaring his opinion as Bishop of Chiapa against the sale of the Reversion of the Encomiendas of the Indians, another name for perpetual slavery. -- *Henry Stevens.* (100 copies printed.)

22744, O. Law (Wm.).—Life by Overton. Lond. 1881.

24232, D. Lawson's Life. By Macfarlane. N. Y. 1881.
(*Gift of R. C. Clark, Esq.*)

22734, O. 13. Le Moines—Scot in New France. Mont. 1881.

22723, O. Leroy-Beaulien—L'Empire des Tsars. Phila. 1881.

3878, Q. Leslie—Our River [Thames]. Lond. 1881.

24273, D. Lockroy—Journal d'une Bourgeoise [1791–93]. Paris, 1881.

22770, O. McClellan's Peninsular Campaign. Boston, 1881.

22832, O. McIlvaine (Bp.) Memorials, by Carus. N. Y. 1881.

24278, D. Mackenzie's America. Lond. 1882.

24274, D. Magen—Second Empire. Paris, 1878.

11734, O. Massachusetts Hist. Soc. Proc's, vols. 17, 18. (*Gift of the Society.*) Bost. 1880–81.

10160, Q. Mattox's History of the Cincinnati Society of ex-Army and Navy Officers. **R.** Cin. 1880.

22834, O. Count Miot de Melito's Memoirs. N. Y. 1881.

10180, Q. Memorials of the English and French Commissioners concerning the Limits of Nova Scotia, 2 vols. [Map]. **R.** Lond. 1755.

24175, D. Mérimée—Cosaques d'ántrefois. Paris, 1865.

24173, D. Mérimée—Episode de Russie. Paris, 1875.

24174, D. Mérimée—Mélanges Historiques. Paris, 1876.

24176, D. Mérimée—Portraits Historiques. Paris, 1874.

22811, O. Merrill's East of the Jordan. N. Y. 1881.

22804, O. Michelet—La Ligue et Henri IV. Paris, 1856.

22805, O. Michelet—Louis XV. Paris, 1866.

22806, O. Michelet—Louis XV et Louis XVI. Paris, 1867.

22780, O. Molière—Von Lotheissen. Frankfurt, 1880.

22734, O. 1. Musgrave's Letter to Tuke (Irish Distress). n. p. 1880.

24090, D. My Start in Life. By a Young "Middy." Lond. 1881.

22792, O. Memoiren des Freiherrn Natzmer. B. 1881.

22735, O. 11. Neill's Memoir. By Shippen. Phila. 1880. (*Gift of the Author.*)

50451, D. Newell's Revolution in Texas. **R.** N. Y. 1838.

50826, O. New Jersey Archives, vol. 1. **R.** Newark, 1880. (*Gift of New Jersey State Library.*)

22676, O. New Jersey Archives, vol. 2. Newark, 1881. (*Gift of the State.*)

22745, O. Newman—In Zululand with the British. Lond. 1880.

24161, D. New Plutarch Series—Sir John Franklin. N. Y. 1881.

24206, D. New Plutarch—Martin Luther. N. Y. 1881.

24235, D. New Plutarch—Whittington. N. Y. 1881.

24111, D. Nicolaus I zu Alexander III. Leipzig, 1881.

24267, D. Nicolet's Northwest. By Butterfield. Cin. 1881.

24239, D. Nicoll's Great Movements (Biographies). Lond. 1881.

22784, O. Oates' Matabele Land (S. Africa). Lond. 1881.
22748, O. Oldfield's Sketches from Nipal, 2 vols. Lond. 1880.
7169, F. Orme's Picturesque Scenery of Mysore. Colored plates. **R.** Lond. 1805.
24233, D. Orsi's Recollections [Napoleon III., etc.] Lond. 1881.
24146, D. Palmer Family Genealogy. Phila. 1875.
50944, O. Paper Money of R. Island. **R.** Prov. 1837.
22850, O. Parkman's Conspiracy of Pontiac. 8th ed. 2 vols. Boston, 1879.
24196, D. Pierson—In the Brush. [Early Life in the Southwest.] N. Y. 1881.
24272, D. Pittenger—Capturing a Locomotive. Phila. 1882.
24084, D. Pœnamo—Early Days of New Zealand. Lond. 1881.
24108, D. Poole's Egypt. Lond. 1881.
50843, O. Porter on State Sovereignty. **R.** Charlest'n, 1860.
50945, O. Present State of Nova Scotia. **R.** Edin. 1786.
22734, O. 11. Purry's Memorial [London, 1724]. Reprinted. Augusta, Ga. 1880.
(*Gift of Chas. C. Jones, Esq.*)
22746, O. Quinet's Life. By Heath. Lond. 1881.
24179, D. Rae's Newfoundland and Manitoba. N. Y. 1881.
10156, Q. Rapin—Histoire d'Angleterre, 12 tomes. **R.** A la Haye, 1749.
22736, O. Rawlinson's Ancient Egypt. 2 vols. Lond. 1881.
20859, D. Records of the Past, vol. 12. Lond. 1881.
3876, Q. Rendle's Old Southwark. Lond. 1878.
(*Gift of Dr. I. M. Hays.*)
24081, D. Robertson's Kurum, Kabul and Kandahar. Edin. 1881.
24134, D. Robertson's Mission to the Danish Islands.
(*Gift of Wm. Bringhurst, Esq.*) Lond. 1863.
24095, D. Rutherford (Mark) Autobiography. Lond. 1881.
10165, Q. Rolt's Lives of the Lindesays. **R.** Lond. 1753.
(*Gift of Jno. A. McAllister, Esq.*)
50820, O. 4. The Royal Ape. **R.** Richmond, 1863.

22731, O. St. Andrew's Society—Catalogue. Phila. 1881.
(*Gift of the Society.*)
50829, O. St. Andrews' Society, History of. **R.** Phil. 1881.
(*Gift of the Society.*)
50799, O. St. George's Society, History of. **R.** Phil. 1872.
50928, O. Sanford's History of U. States. **R.** Phila. 1819.
22835, O. Schwatka's Search (Arctic). By Gilder.
N. Y. 1881.
22795, O. Scudder's Boston Town [Child's History].
Boston, 1881.
24069, D. Sewell's Note-book of an elderly Lady. Lond. 1881.
24266, D. Sforzosi's Italy. N. Y. 1860.
7166, F. SHEPHERD'S EDINBURG [steel engravings].
R. Lond. 1829.
19680, O. Sibley's Harvard Graduates, vol. 2. Cam. 1881.
24121, D. Sikes—Studies of Assassination. Lond. 1881.
22783, O. Silliman's Gallop among American Scenery.
(*Gift of the Author.*) N. Y. 1881.
24225, D. Capt. John Smith. By Warner. N. Y. 1881.
24156, D. Southey's Spain and Portugal, 2 vols. Lond. 1808.
(*Gift of R. C. Clark, Esq.*)
24255, D. Spalding's Italy, 3 vols. N. Y. 1857.
13917, O. Stanley's Sinai and Palestine, new ed. N. Y. 1880.
(*Gift of R. C. Clark, Esq.*)
24236, D. Steele's Cuban Sketches. N. Y. 1881.
22734, O. 12. Stetson's Liberian Republic. Boston, 1881.
24116, D. Story's Vallambrosa. Edinb. 1881.
50851, O. Taine—L'Ancien Régime. **R.** Paris, 1880.
50852, O. Taine—La Révolution, 2 tomes. **R.** Paris, 1880.
20554, O. Taine—Origines de la France Contemporaine,
tome 3. Conquête Jacobine. Paris, 1881.
21525, D. Taine's French Revolution, 2 vols. N. Y. 1881.
24128, D. Taylor's (Bayard) Life. Boston, 1881.
22740, O. Thornton's Foreign Secretaries of 19th
Century, 2 vols. Lond. 1881.
22741, O. Trotter—Our Mission to Marocco. Edin. 1881.
24178, D. Tyler's Scandinavian Summer. N. Y. 1881.

3187, O. VALENTINE'S MANUAL of the Corporation of N. York, 26 vols. **L.** N. Y. 1841–70.

A complete series of this important work, containing documentary and other matter of great value to the historian and antiquary.

23313, D. Vermont—Legislative Directory. (*Gift of Hist. Soc. of Pa.*) Montpelier, 1880.

20950, O. Vermont—Registration Reports. Rutland, 1881. (*Gift of Hist. Soc. of Pa.*)

20947, O. Vermont—State Officers' Reports, 2 vols. (*Gift of Hist. Soc. of Pa.*) Rutland, 1880.

22118, O. Vol. 3. Verne's Explorers of the 19th Century. N. Y. 1881.

24159, D. Vincent's Norsk, Lapp, and Finn. N. Y. 1881.

10159, Q. Virginia Convention of 1775. **R.** Richm'd, 1861.

50452, D. Vittinger's Evils of Vaccination. **R.** Phila. 1856.

20618, O. Von Holst's Const. History U. States, vol. 3. Chicago, 1881.

7167, F. Voyage pittoresque à Constantinople. **R.** Paris, 1816.

24144, D. Walker's Pioneer Life. Chicago, 1881.

50820, O. 5. The War and its Heroes. **R.** Richm'd, 1864.

50950, O. The War of the Rebellion: a compilation of the official records of the Union and Confederate armies, vols. 1, 2. **R.** Wash. 1880. (*Gift of Hon. S. J. Randall.*)

22645, O. War of the Rebellion—Official Records, Series 1, vols. 1, 2. Wash. 1880. (*Gift of Hon. S. J. Randall.*)

24249, D. Genevieve Ward. By Gustafson. Boston, 1882.

22827, O. Wartegg—Mississippi-Fahrten-Reisebilder. Leipzig, 1881.

24143, D. Wheeler's Foreigner in China. Chicago, 1881.

24110, D. White's England Without and Within. Bost. 1881.

50394, D. Wilson's American Revolution. **R.** Balt. 1834.

24188, D. Winstanley's Visit to Abyssinia, 2 vols. Lond. 1881.

3880, Q. Wolcott Memorial. N. Y. 1881. (*Gift of Samuel Wolcott, Esq.*)

24199, D. Wordsworth. By Symington, 2 vols. Bost. 1881.

3865, Q. Yarrow's Mortuary Customs of the Indians.
(*Gift of the Author.*) Wash. 1881.

50873, O. Yeadon on Northern Incendiaries.
R. Charleston, 1835.

Maps.

5156, F. Atlas of the General Land Office. **R.** Wash. 1881.

Contents.—Maps—each 34 x 27 inches—of Arizona, Arkansas, Alabama, California (2 sheets), Dakota, Florida, Indiana, Illinois, Indian Territory, Idaho, Iowa, Kansas, Louisiana, Montana, Minnesota, Mississippi, Missouri, Michigan, New Mexico, Nevada, Nebraska, Oregon, Ohio, Utah, Washington, Wisconsin, and Wyoming.
(*Gift of the Commissioner.*)

22836, O. Carrington's Battle Maps, Am. Revolution. N. Y. 1881.

5147, F. Coast Survey Map of the Delaware River. **R.** Wash. 1879.

5144, F. Lamb's Atlas of Old Boston. **R.** Bost. 1880.
(*Gift of Hon. Mellen Chamberlain.*)

50453, D. Map of the Baltic. **R.** Lond. 1856.
(*Gift of the heirs of John Jay Smith, dec'd.*)

132, M. Map of the Florida Land and Improvement Co.'s property of 4,000,000 acres.
R. Phila. 1881.

5149, F. 2. Map of Hawaian Islands. **R.** n. p. 1876.

50444, D. Map of Kansas. **R.** St. Louis, 1871.

5148, F. 4. Map of Newcastle County, Del.
R. Phila. 1881.

5148, F. 2. Map of Newcastle, Del. **R.** Phila. n. d.

5148, F. 1. Map of Pottsville, Pa. **R.** Phila. 1870.

50907, O. Map of 136 miles round Philadelphia.
R. Phila. 1876.

50877, O. Mappa de Santa Catharina. **R.** Rio, 1874.

5149, F. 1. Map of West Goshen Township.
R. Phila. 1878.

5148, F. 3. Map of York, Pa. **R.** Phila. 1870.

5156, F. Neptune Americo-Septentrional, contenant les Côtes, Iles et Bancs, les Baies, Ports et Mouillages de cette partie du monde, accompagné de Plans particuliers des Ports, à l'usage des Vaisseaux du Roi. **R.** Paris, 1779.

(*Gift of J. D. Sergeant, Esq.*)

133, M. Schedler's Relief Map of Boston. N. Y. 1874.

134, M. Schedler's Relief Map of Penna. N. Y. 1875.

85, M. Topographical Map of Fairmount Park, showing the contours. **R.** Phila. 1870.

50446, D. Wells' U. S. Railroad Map. **R.** N. Y. 1856.

5146, F. Zell's Imperial Atlas. **R.** Phila. 1881.

BIBLIOGRAPHY.

3771, Q. American Catalogue, vol. 2. N. Y. 1881.

50935, O. Anderson's Book of British Topography: a classified catalogue of the topographical works in the British Museum relating to Great Britain and Ireland. **R.** Lond. 1881.

The most comprehensive catalogue hitherto published of books relating to the history and antiquities of Great Britain and Ireland.

3756, Q. Vol. 4. Bibliothèque Nationale. Manuscrits Espagnols. Paris, 1881.

(*Gift of the Library.*)

2718, D. Callisen—Medicinisches Schriftsteller-Lexicon, 33 Bde. **L.** Copenhagen, 1830.

3816, Q. Catalogue—Surgeon-General's Office, vol. 2. Wash. 1881.

(*Gift of the Surgeon-General, U. S. A.*)

5032, F. Der blutige Schau-Platz oder Martyrer Spiegel der Tauffs-Gesinnten oder wehrlosen Christen die um des Zeugnuss Jesu ihres

Seligmachers willen gelitten haben, und seynd getödtet worden, von Christi Zeit an bis auf das Jahr 1660. Vormal aus unterschiedlichen glaubwuerdigen Chronicken, Nachrichten und Zeugnuessen gesamlet und in Hollaendischer Sprach herausgegeben von T. J. V. Braght. Nun aber sorgfältigst ins Hochteusche übersetzt und zum erstenmal aus Licht gebracht. Ephrata in Pennsylvanien, Drucks und Verlags der Brüderschafft Anno MDCCXLVIII. (*Gift of S. W. Pennypacker, Esq.*)

Having regard to the motives which led to its publication, the magnitude of the undertaking, the labor and time expended in printing, leaf by leaf, upon a hand-press, the 1512 pages of which it is composed, its colossal size, excellent typography, the quality of its paper (made at Ephrata), its historical and genealogical value and its great rarity, it easily stands at the head of our colonial books. Among the literary achievements of the Germans of Pennsylvania, it surpasses, though five years later, the great quarto Bible of Saur, the first in America, printed at Germantown in 1743, which, for nearly half a century, had no English rival.—*Pennsylvania Magazine.*

22808, O. Dulwich College. Catalogue of Manuscripts. (*Gift of the College.*) Lond. 1881.

24210, D. Eliot's Indian Primer [reprint]. Edin. 1877.

50463, D. Harfe der Kinder Zions. **R.** Germantown, Billmeyer, 1811.

1480, Q. Holbein Society. The Ars Moriendi (editio princeps, circa 1450). A reproduction of the copy in the British Museum. Introduction by George Bullen. **L.** Lond. 1881.

Among the treasures acquired by the British Museum at the Weigel sale at Leipsic, in 1872, by far the most important was the celebrated copy of the *Ars Moriendi*, a block-book, executed in the best style of art prevalent at the time of its production, perfect as to the number of its leaves, and in a marvellous state of preservation. For this remarkable production, the trustees paid the sum of £1072 10s.—*Introduction.*

22061, O. Index Society, vol. 6. Trevelyan's Macaulay. Lond. 1881.

22061, O. Index Society, vol. 8. Guide to the Literature of Botany. Lond. 1881.

14532, O. Index to Atlantic Monthly. Bangor, 1881.

20047, O. Index to International Review. Bangor, 1881.

11138, O. Index to Littell, vols 37–148. Bangor, 1881.

18788, O. Index to Scribner's Monthly. Bangor, 1881.

22829, O. Kerr's Government Printing Office. Lan. 1881.

24054, D. Lang—The Library. Lond. 1881.

22734, O. 22. Phillips' Certain Old Almanacs. Phila. 1881.
(*Gift of Henry Phillips, Jr., Esq.*)

24120, D. Richardson's Choice of Books. Lond. 1881.

17891, O. Sabin's Bibliotheca Americana, vol. 13. N. Y. 1881.

24086, D. Shepherd's Bibliography of Carlyle. Lond. [1881.]

7173, F. SILVESTRE—ALPHABET-ALBUM. **R.** Paris, 1843.

22720, O. Stevens's Catalogue [Americana]. Lond. 1881.

10184, Q. Tacitus and Bracciolini. The annals forged in the XVth century. **R.** Lond. 1878.

21504, O. Taunton Public Library Catalogue. Supplement. Taunton, 1881.
(*Gift of the Library.*)

10173, Q. THOMSON'S BIBLIOGRAPHY OF THE STATE OF OHIO: with collations and bibliographical and critical notes. **R.** Cin. 1880.

24075, D. Walton's Complete Angler. First edition. [Fac-simile reprint.] Lond 1876.

24244, D. Wheeler's Who Wrote It? Bost. 1881.

2719, D. ZIONITISCHER WEYRAUCHS HUEGEL oder Meyrrhen Berg . . . zum Dienst Der in dem Abend-Ländischen Welt-Theil als bey dem Untergang der Sonnen erweckten Kirche Gottes, und zu ihrer Ermunterung auf die Mitternächtige Zukunft des Brautigams aus Licht gegeben. Germantown: Gedruckt bey Christoph Saur. **L.** 1739.

Samuel W. Pennypacker, Esq., has kindly contributed the following note:—

This book contains a preface written at Ephrata, Pa., 14th of Fourth mo. 1739, which with the title-page covers fourteen pages; seven hundred and ninety two pages of hymns, and fourteen pages of index. It is dedicated "To all solitary Turtle-Doves cooing in the wilderness as a spiritual harp—playing in the many times of divine visitation." There are a number of facts in the bibliographical history of the Weyrauchs Hügel, any one of which would be enough to make it a remarkable publication. It was the first book printed in German type in America. It was the first *book* from the justly celebrated and prolific colonial press of Christopher Saur of Germantown. A letter from Germantown dated Nov. 16, 1738, and published in the "Geistliche Fama," a European periodical of the *Inspired*, says: "We have here a German book-publishing house established by Saur, and the Seventh-day Baptists have had a great hymn book printed of old and new hymns mixed." In rather a curious way it led to the establishment of the Ephrata press. The 37th verse of the 400th hymn runs as follows:—

Sehet, sehet, sehet, an!
Sehet, sehet an den Mann!
Der von Gott erhoeret ist,
Der ist unser Herr und Christ.

which literally translated is—

Look, look, look,
Look, look upon the man;
He is heard by God;
He is our Lord and Christ.

The compositor asked Saur whether he thought that more than one Christ had appeared. Saur inquired of him why he suggested such an idea; when the man pointed out this verse and said it appeared to him that by it Conrad Beissel, the founder of the Ephrata Cloister, meant himself. Saur wrote this to Beissel, and asked whether it had any foundation; whereupon Beissel replied to him that he was a fool. This language did not please Saur, who soon after issued a pamphlet censuring Beissel, saying among other things that his name contained the number 666 of the beast of the Apocalypse, and that he had received something from all the planets—"from Mars his strength, from Venus his influence over women, and from Mercury his comedian tricks." Beissel became quite angry, and one of the results of the widening breach was a new press at Ephrata. The Weyrauchs Hügel is the largest and most important collection of the hymns of the Ephrata Cloister. Many of them were written there by Beissel and others,

but unfortunately it is not possible, except in a few instances, to determine the authorship of particular hymns. Christina Hoehn, "a pious and God-fearing woman," who died an inmate of the Cloister at an advanced age, wrote those upon pages 465 and 456, beginning "Wenn mir das Creutz will machen Schmertzen," and "Ich dringe ein in Jesu Liebe." A MS. book, beautifully written and illuminated, in the possession of the Historical Society of Pennsylvania, contains the music to which these hymns were sung.

A well-known New England collector who has since met with a sad fate, succeeded a few years ago in finding a copy of the Weyrauchs Hügel, for which he paid $40. Unfortunately, it lacked a title-page. Its owner, hearing of a gentleman living in the interior of Montgomery County, Pa., who would be more likely than any one else to be able to supply the omission, made him a visit and offered him $10 for the missing leaf. The gentleman referred to, with a tender sympathy for the plight of his antiquarian friend, went out to the Loon Hill Institution in Franklin County, and luckily found what was needed to complete the copy.

As the edition was small and the book was in common use for devotional purposes, it has become extremely scarce, nearly all of the few known copies being imperfect. For accounts of it see the Deutsche Pionier, vol. viii. page 47, and Dr. Seidensticker's paper on "Die Deutsch- Amerikanischer Incunabula," in the same volume, page 475.

A LIST OF THE ISSUES OF THE PRESS IN PENNSYLVANIA FROM 1685 TO 1734.

By CHARLES R. HILDEBURN.

Books and pamphlets which have come under the personal inspection of the compiler are marked with an asterisk. A few works mentioned in Haven's list and elsewhere as printed in Philadelphia, are printed in italics to indicate the present writer's doubt as to the correctness of these statements.

1685.

	PRINTER.
*Kalendarium Pennsilvaniense for 1686.	*Wm. Bradford.*

1686.

*Almanac—D. Leeds—for 1687.	*Wm. Bradford.*
*Burnyeat's Epistle to Friends in Pennsilvania.	*do.*
Penn & Taylor's General Epistle put forth by the Quakers.	*do.*

1687.

Almanac—D. Leeds—for 1688.	*Wm. Bradford.*

1688.

Almanac—D. Leeds—for 1689.	*Wm. Bradford.*
*Leed's Temple of Wisdom.	*do.*
A paper touching ye keeping ye Fair at the Centre.	*do.*
*Proposals for printing the Bible.	*do.*

1689.

Almanac—D. Leeds—for 1690.	*Wm. Bradford.*
Bulkley's People's Right to Election. *Assigns of*	*Wm. Bradford.*
Charter of Pennsylvania.	*Wm. Bradford.*
*Keith's Presbyterian and Independent Visible Churches.	*do.*
Palmer's Present State of New England.	*do.*

1690.

Keith's Short Catechism for Children.	*Wm. Bradford.*
" Pretended Antidote Proved Poison.	*do.*
" Refutation of the Three Opposers of Truth.	*do.*
Narrative of the..Great Oppression in..New York..by Leisler.	*do.*

1691.

*Whitehead's Christian Epistle to Friends.	*Wm. Bradford.*

1692.

PRINTER.

Blood will out, or the Trial..and Execution of Thos. Southerland. *Wm. Bradford.*
Budd's Brief Answer to two papers from Friends in Maryland. *do.*
" Expostulation with Thomas Lloyd, Samuel Jenings, and the rest of the Twenty-eight Judges. *do.*
" Just Rebuke to several Calumnies, Lyes, and Slanders. *do.*
" & Hart's Testimony and Caution to..Quakers that they should not be concerned in Worldly Government. *do.*
*Crisp's Epistle of Tender Love and Brotherly Advice. *do.*
* " Faithful Warning and Exhortation to Friends. *do.*
Derborough. Discovery of the Mystery of Iniquity and Hypocrasy acting and ruling in Hugh *do.*
*Freame's Description of Pennsylvania. *do.*
Keith's Appeal from the Twenty-eight Judges. 1st Ed. Folio. *do.*
* " " The same 2d Ed. 4to. *do.*
" Counter Testimonials. *do.*
" False Judgment Reprehended. *do.*
* " Fundamental Truths of Christianity. [2d Edition.] *do.*
" Plea of the Innocent. *do.*
" Serious Appeal to the People of New England. *do.*
* " Some Reasons and Causes of the Late Separation. *do.*
" Some of the Fundamental Truths of Christianity. [3d Edition.] *do.*
" Testimony against that False and Absurd Opinion which some hold concerning Resurrection. *do.*
* " True Copy of Three Judgments. *do.*
" Truth and Innocency Defended. *do.*
" Vision concerning Separation among Friends in Old England. *do.*
New Husbandry to New England. *do.*
*Quakers, Christian Faith of the—in Rhode Island. *do.*
Willard's Some Miscellany Observation on..Witchcraft. *do.*

1693.

*Confession of Faith, Burlington Meeting. *Wm. Bradford.*
Jenings's State of the Case. Haven's list. *do.*
Keith's Exhortation against buying Negroes. *do.*

	Printer
*Keith's Heresie and Hatred.	*Wm. Bradford.*
" Judgment given by Twenty-eight Quakers.	*do.*
" New England's Spirit of Persecution transmitted to Pennsylvania.	*do.*
" *Tryal of Peter Boss, William Bradford, etc.* Haven's list.	*do.*

1699.

*Dickinson's God's Protecting Providence.	*Jansen.*
Fletcher's Dying Words. Penn[a] Mag. vol. iv.	*do.*
*Jenings's Truth Rescued from Forgery and Falsehood.	*do.*
Niesen's Epistle to Friends.	*do.*

1700.

Davis's Jesus the Crucified Man.	*Jansen.*
*Pusey's Satan's Harbinger Encountered.	*do.*
*Seasonable Account of the Dying Words of some Young Men.	*do.*
Watt's Catechism.	*do.*

1701.

*Fox's Gospel Family Order.	*Jansen.*
Keith's Account of a National Church.	*do.*
Laws of Pennsylvania.	*do.*
*Maule's Abstract of a Letter to Cotton Mather.	*do.*
*Penn's Speech.	*do.*
*Shewen's Testimony against Tale Bearers.	*do.*

1702.

Almanac for 1702. Jacob Taylor.	*Jansen.*
*Fox's Instruction for Right Spelling.	*do.*
*Letter from a Clergyman in the Country.	*do.*
*Pusey's Daniel Leeds Justly Rebuked.	*do.*

1703.

Almanac for 1703, J. Taylor.	*Jansen.*
Almanac for 1704, J. Taylor.	*do.*
*Keith and Evans's Some of the many False Assertions of William Davis, collected out of his book.	*do.*
Maule's For the Service of Truth.	*do.*
*Pusey's Proteus Ecclesiasticus.	*do.*

1704.

	PRINTER
*Almanac for 1705, Taylor.	*Tiberius Johnson.*
Jenings's False News from Gath rejected.	*Jansen.*
*Proclamation against Immorality and Prophaneness.	*do.*
*Pusey's George Keith once more brought to the Test.	*do.*

1705.

*Almanac for 1706, Taylor.	Printed for the author.
*Pusey's Bomb Searched.	*Jansen.*
" Some Remarks on a late Pamphlet by Talbot and Leeds.	*do.*

1706.

Almanac for 1707, Taylor.

1707.

Almanac for 1708, Taylor.

1708.

Almanac for 1709, Taylor.

1709.

*Act to regulate the Value of Coins.	*J. Taylor.*
Almanac for 1710, Taylor.	*do.*

1710.

Almanac for 1711, Taylor.	*J. Taylor.*
Norris's Friendly Advice to the Inhabitants of Pennsylvania.	*do.*

1711.

Almanac for 1712, Taylor.	*J. Taylor.*

1712.

Almanac for 1713, Taylor.	*J. Taylor.*
Gospel Times.	*do.*
Maule's Tribute to Cæsar.	*do.*
*Advertisement concerning Quit Rents.	*do.*

1713.

Acts of Assembly.	*A. Bradford.*
Almanac for 1714, Taylor.	*do.*

1714.

	PRINTER
*Acts of Assembly.	*A. Bradford.*
Almanac for 1715.	*do.*
*Chalkley's Forcing a Maintenance.	*do.*
*Laws of Pennsylvania.	*do.*
Watt's Vision.	*do.*

1715.

*Acts of Assembly.	*A. Bradford.*
Almanac for 1716.	*do.*
Mohawk Prayer-Book. Haven's list.	*do.*

1716.

Acts of Assembly.	*A. Bradford.*
Almanac for 1717, T. Leeds.	*do.*

1717.

*Address from the Assembly of the Lower Counties to Governor Keith (two varieties).	*A. Bradford.*
Almanac for 1718, T. Leeds.	*do.*

1718.

*Acts of Assembly.	*A. Bradford.*
*Almanac for 1719, T. Leeds.	*do.*
" " J. Taylor.	*do.*
*Keith's Letter to the Justices of Chester County.	*do.*
*Maryland, Laws of.	*do.*
*Proposals for Traffic and Commerce in New Jersey.	*do.*

1719.

Almanac for 1720, T. Leeds.	*A. Bradford.*
" " J. Taylor.	*do.*
*Brief Apology for the Quakers.	*do.*

1720.

*Acts of Assembly.	*A. Bradford.*
*Almanac for 1721, J. Jerman.	*do.*
" " T. Leeds.	*do.*
" " J. Taylor.	*do.*
Penn's Advice to his Children.	*do.*
*Proclamation against harboring Robert Moore.	*do.*

1721.

	PRINTER.
*Acts of Assembly.	*A. Bradford.*
*Almanac for 1722, T. Leeds.	*do.*
" " J. Taylor.	*do.*
Indian Treaty.	*do.*
Office and Duty of Sheriffs.	*do.*
*Pugh's Annerch ir Cymru.	*do.*
*Rawle's Some Remedies Proposed.	*do.*

1722.

*Acts of Assembly.	*A. Bradford.*
*Almanac for 1723, J. Jerman.	*do.*
" " T. Leeds.	*do.*
" " J. Taylor.	*do.*
*Conductor Generalis.	*do.*
Discourse by Philobangor.	*do.*
Gordon's Independent Whig. Weekly numbers.	*Keimer.*
*Sweed's Petition.	*A. Bradford.*
Votes of Assembly.	*do.*

1723.

*Acts of Assembly.	*A. Bradford.*
Almanac for 1724, J. Jerman.	*do.*
* " " T. Leeds.	*do.*
" " J. Taylor.	*do.*
*Case of Taylor and Gatchell.	*do.*
Eastburn's Doctrine.	*Keimer.*
*Gordon's Independent Whig.	*do.*
*Letter from one in the Country on the Law of Summons.	*do.*
*Logan's Charge to the Grand Jury.	*A. Bradford.*
A Parable.	*Keimer.*
*Quakers, Ancient Testimony of the.	*A. Bradford.*
Smith's Curiosities of Common Water.	*Keimer.*

1724.

*Acts of Assembly.	*A. Bradford.*
Almanac for 1725, J. Jerman.	*do.*
* " " T. Leeds.	*do.*
" " J. Taylor.	*do.*
*Case of the Quakers in Pennsylvania.	*A. Bradford.*
Crisp's Short History of a Long Travel.	*Keimer.*

	Printer.
Dell's Doctrine of Baptism.	*Keimer.*
*Determination of the Case of Story and Hoskins.	*do.*
Dialogue betwixt a Burgomaster and Messrs. Jurien.	*do.*
Dialogue betwixt a Divine and a Beggar.	*do.*
Distinct Notions of the Plague.	*do.*
Epistle from the Yearly Meeting at Burlington.	*do.*
Farrier's Dispensatory.	*do.*
*Gov. Keith's Speech, May 28, 1724.	*do.*
*Proclamation of the Penn's Agreement with Baltimore.	*do.*
Woolston's Free Gift of the Clergy.	*do.*

1725.

*Acts of Assembly.	*A. Bradford.*
Almanac for 1726, J. Jerman.	*do.*
* " " T. Leeds.	*do.*
" " J. Taylor.	*do.*
*Burgess's Craftsman.	*Keimer.*
*Charter of Pennsylvania.	*do.*
English Dictionary.	*do.*
*Dialogue between Robert Rich and Roger Plowman.	*do.*
History of Diodorus Siculus.	*do.*
History of the Wars of Charles XII.	*do.*
*Gov. Keith's Speech, Jan. 5, 1724–5.	*A. Bradford.*
*Letter from Sir Wm. Keith.	*do.*
*Letter to a Friend.	*do.*
*Logan's Antidote.	*do.*
* " " 2d ed.	*do.*
* " Dialogue, Showing what's therein to be found.	*Keimer?*
" Memorial.	*A. Bradford.*
*Lloyd's Vindication of the Legislative Power.	*do.*
Lurting's Fighting Sailor turned Quaker.	*Keimer.*
Maryland, Charter and Laws of.	*A. Bradford.*
Mirror of Divine Love.	*Keimer.*
*Hannah Penn's Letter to Sir William Keith.	*do.*
Proceedings of the Governors of Queen Anne's Bounty.	*do.*
*Rawle's Ways and Means.	*do.*
Scougal's Vital Christianity.	*do.*
Steele's Crisis.	*do.*
*Votes of the Assembly.	*A. Bradford.*
*Votes of the Assembly.	*Mary Rose* [*Keimer*].

1726.

	PRINTER.
*Acts of Assembly.	*A. Bradford.*
Almanac for 1727, J. Jerman.	
" " T. Leeds.	
" " J. Taylor.	*A. Bradford.*
" " J. Taylor. *Spurious.*	*Keimer.*
*Address from the Grand Jury to Gov. Gordon.	*A. Bradford.*
* " " Mayor of Phila. to Gov. Gordon.	*do.*
*Assembly's Petition to the Lords of Trade.	*do.*
Barclay's Catechism.	*Keimer.*
Case of the Heir at Law and Executrix of Wm. Penn.	
*Gov. Gordon's Speech, Aug. 2, 1726.	*A. Bradford.*
*Gov. Gordon's Speech, Nov. 22, 1726.	*do.*
Great Love of God in calling Men from Death to Life.	*Keimer.*
*Honest Man's Interest.	*A. Bradford.*
*Keith's Just and Plain Vindication. Folio.	*Keimer?*
*The same. Small 8vo.	*do.*
*Logan's More Just Vindication of Sir Wm. Keith.	*A. Bradford.*
*Observator's Trip to America.	*do.*
*Proclamation against Riots.	*do.*
*Rawle's Just Rebuke [to Logan's Dialogue].	*Keimer.*
Stirridge's Strength in Weakness.	*do.*
*Votes of Assembly.	*A. Bradford.*
*Votes of Assembly.	*Keimer.*

1727.

*Acts of Assembly.	*A. Bradford.*
*Advertisement, signed Edward Horne.	*do.*
*Advice and Information to the Freeholders.	*do.*
Almanac for 1728, J. Jerman.	
" " F. Leeds.	
* " " T. Leeds.	*Keimer.*
" " J. Taylor.	*do.*
Collection of 100 Noble Things.	
*Conspiracy of Catiline.	*A. Bradford.*
*Mennonite Confession of Faith.	*do.*
*Norris' Speech to the Grand Jury.	*do.*
* " Confutation of the Reply to his Speech.	*do.*
Penn's Fruits of a Father's Love.	
Poems in Memory of Mrs. Martha Thomas.	*Keimer.*
*Pugh's Salutation to Britons.	*do.*

	Printer.
*Remarks upon Advice to Freeholders.	*A. Bradford.*
*Reply to Norris' Speech.	*do.*
*Some Necessary Precautions.	*do.*
*Stulta est Clementia. [Reply to Norris' Confutation.]	*Keimer.*
*To all True Patriots.	*A. Bradford.*
*To the Freeholders. A Further Information.	*do.*
*To the Freeholders to prevent Mistakes.	*do.*
*Votes of the Assembly.	*do.*

1728.

*Address from the Assembly to the Governor about the Eight Members.	*A. Bradford.*
Almanac for 1729, J. Jerman.	
" " F. Leeds.	
" " T. Leeds.	
" " J. Taylor.	
*Copies of some Original Papers.	
*Defence of the Legislative Constitution of Penna.	*A. Bradford.*
Dialogue between Freeman and Trusty.	
Few Words in Favor of Free Thinking.	*A. Bradford.*
God's Mercy surmounting Man's Cruelty. Captivity of John Hanser.	*Keimer.*
*Gov. Gordon's Speech, Dec. 17, 1728.	*A. Bradford.*
*Two Indian Treaties.	*do.*
*Laws of Pennsylvania.	*do.*
*Letter from a Gentleman in Philadelphia to his Friend in Bucks.	*do.*
*Letter occasioned by a Dialogue between Freeman and Trusty.	*do.*
*Morris Morris's Reasons for his Conduct.	*do.*
*To Morris Morris on his Reasons, &c.	*do.*
*Norris's Friendly Advice. Reprinted. See 1710.	*do.*
*Proclamation against abusing the Indians.	*do.*
*Proceedings of Some Members of Assembly.	*do.*
*Remarks upon the Proceedings of Some Members.	*do.*
*Sewell's History of the Quakers.	*Keimer.*
*Two depositions above Gov. Keith.	*A. Bradford.*
*Votes of Assembly.	*do.*

1729.

	Printer.
*Acts of Assembly.	*A. Bradford.*
*Address from the Assembly to Gov. Gordon.	*do.*
*Advertisement concerning Quit Rents.	*do.*
Almanac for 1730, W. Birkett.	*do.*
" " T. Godfreys.	*Franklin and Meredith.*
" " J. Jerman.	*David Harry.*
" " F. Leeds.	*A. Bradford.*
" " T. Leeds.	*do.*
" " J. Taylor.	*do.*
Epictetus his Morals.	*Keimer.*
*Franklin's Modest Enquiry [concerning] Paper Currency.	*Franklin and Meredith.*
*Gov. Gordon's Message to the Assembly.	*A. Bradford.*
*Gov. Gordon's Speech, April 2, 1729.	*do.*
Keimer's Touch of the Times.	*Keimer.*
Meredith's Discourse on the Jewish Sabbath.	*Franklin and Meredith.*
Molineaux's Fruits of Retirement.	*Keimer.*
Perry's Christian Experiences, 2 editions.	*do.*
*Proclamation Against Disturbances of the Peace.	*A. Bradford.*
*Revival of the Intrigues of the Triumvirate.	*Keimer.*
*Sandiford's Brief Examination.	*A. Bradford?*
*The Triumvirate of Pennsylvania.	*A. Bradford.*
*View of the Calumnies.	*do.*
*View of the Scandals.	*do.*
*Votes of the Assembly.	*do.*
Watts's Psalms of David.	*Franklin and Meredith.*
Woolverton's Spirits Teaching, 2d edition.	*do.*

1730.

*Acts of Assembly.	*Franklin and Meredith.*
Almanac for 1731, W. Birkett.	*A. Bradford.*
" " T. Godfrey.	*Franklin and Meredith.*
" " J. Jerman.	*do.*
" " F. Leeds.	*A. Bradford.*
" " T. Leeds.	*do.*
" " J. Taylor.	
" " in German.	*A. Bradford.*
Becket's Visitation Sermon.	*Andrew Bradford.*
Colden's History of the Five Nations.	Haven's List.

	Printer.
Cumming's Exhortation to the Clergy of Penna.	
Elegy on Mrs. Mary Broadwell.	*David Harry.*
" " " 2d edition.	*do.*
Fisher's American Instructor.	
*Morgan's Cyd-Cordiad.	
Sandiford's Anti-Slavery Treatise, 2d ed.	*Franklin and Meredith.*
*Votes of Assembly.	*do.*
*West's Treatise Concerning Marriage.	*A. Bradford.*
French School Book, by Thos. Ball.	

1731.

*Acts of Assembly.	*Franklin and Meredith.*
Almanac for 1732, W. Birkett.	*A. Bradford.*
" " T. Godfrey.	*Franklin and Meredith.*
" " J. Jerman.	*do.*
" " T. Leeds.	*A. Bradford.*
" " J. Taylor.	
" " in German.	*A. Bradford.*
The Lady Errant Inchanted. A Poem.	*Franklin and Meredith.*
*Votes of Assembly.	*do.*
*Webb's Bachelor's Hall.	*do.*

1732.

*Acts of Assembly to Jan. 10, 1731–2.	*Franklin.*
* " " to July 31, 1732.	*do.*
Almanac for 1733, W. Birkett.	*A. Bradford.*
" " T. Godfrey.	*do.*
" " J. Jerman.	*do.*
" " T. Leeds.	*do.*
" " Poor Richard.	*Franklin.*
" " J. Taylor.	
" " in German.	*A. Bradford.*
*Arscot's Considerations on the Christian Religion.	*Franklin.*
Evans' Help for Parents.	*do.*
Evans' Minister of Christ and his Flock.	*do.*
Holme's Serious Call.	*A. Bradford.*
Honour of the Gout.	*Franklin.*
New Jersey, Acts of Assembly.	*do.*
New Jersey, Laws of.	*W. & A. Bradford.*
*Quakers, Advice and Caution from the Phila. Meeting.	*A. Bradford.*

	PRINTER.
Traditions of the Clergy.	*Franklin.*
Votes of Assembly.	*do.*

1733.

*Acts of Assembly.	*Franklin.*
Almanac for 1734, W. Birkett.	*A. Bradford.*
" " Matt. Bouchene.	*do.*
" " T. Godfrey.	*do.*
" " J. Jerman.	*Franklin.*
" " T. Leeds.	*A. Bradford.*
" " Poor Richard.	*Franklin.*
" " J. Taylor.	
" " in German.	*A. Bradford.*
*Articles of Agreement, Penn & Baltimore.	*Franklin.*
*Logan's Part of a Charge to the Grand Jury.	*do.*
New Jersey, Laws of.	*do.*
*Tate and Brady.	*do.*
Temporal Interest of N. America.	*do.*
Votes of Assembly.	*do.*

1734.

*Acts of Assembly for 1729, Reprinted.	*Franklin.*
* " " " 1733.	*do.*
Almanac for 1735, W. Birkett.	*A. Bradford.*
" " T. Godfrey.	*do.*
" " Theo. Grew.	*Franklin.*
" " J. Jerman.	*do.*
" " T. Leeds.	*A. Bradford.*
" " Poor Richard.	*Franklin.*
" " J. Taylor.	
Every Man his own Doctor.	*Franklin.*
Free Masons' Constitution.	*do.*
Indian Tale.	*do.*
Lives and Characters of Sejanus and Protesilaus.	*A. Bradford.*
Poor Orphan's Legacy.	*Franklin.*
Shorter Catechism.	*do.*
Supplement to Acts of Assembly for the Relief of the Poor.	*do.*
Votes of Assembly.	*do.*

JULY, 1882.

BULLETIN OF THE

LIBRARY COMPANY OF PHILADELPHIA.

NEW SERIES, No. 9.

ROOMS, N. W. COR. LOCUST AND JUNIPER STREETS,

ALSO

RIDGWAY BRANCH, INCLUDING LOGANIAN LIBRARY AND MANUSCRIPT DEPARTMENT, BROAD AND CHRISTIAN STREETS.

(OPEN FROM 8½ A. M. TO 6 P. M.)

Members of the Bell Telephone Exchange can communicate directly with the Library at Locust and Juniper Streets.

Persons wishing to have books kept for them, may pay at the desk the cost of postal cards, and will then be notified when such books are in. Each card is good for one book only.

Members and Subscribers are allowed to open an account at the Ridgway Branch and take out the usual number of books without regard to the state of their account at the Library.

CONTENTS.

	PAGE
Rules	2
Recent Accessions, viz. :—	
Periodicals	4
Religion	7
Jurisprudence	11
Sciences and Arts	13
Belles Lettres	25
English fiction	30
French "	32
German "	33
Spanish "	33
History	34
Americana	43
Maps	59
Bibliography	61
BICENTENNIAL READING	65

RULES.

I. All persons are allowed to consult the books in the room without charge during Library hours.

II. The Librarian shall attend at the Library every day (Sunday excepted) from half-past eight o'clock A. M. until six o'clock P. M. He shall enter in the catalogue kept at the Library, such books as may be purchased or added to the Library; label and number the same, as well as all others from which the label or number may be torn off or defaced. He shall also replace the books on the shelves, as they are brought in, as soon as he conveniently can, first having examined whether they are free from damage.

III. He shall lend to any member or subscriber,

Two Folios, Two Quartos, Two Octavos, or Four Duodecimos,	For Two Weeks,

and no greater number, unless on hire, or so connected as to be otherwise useless. At the expiration of the time specified (unless application has been made by another member for the same books, and the Librarian requested to take a memorandum thereof) the borrower may, on producing the books to the Librarian, renew the same for the like time.

IV. Every person, not being a member or subscriber, who shall hire one or more books shall first deposit, as security, in the hands of the Librarian, double the value of such book or books; but if the book or books should belong to a set, then such person shall deposit treble the value of the volume or volumes which he shall so take out.

V. Every person, who shall take out a book or books on hire, shall pay, for the use of the Library, ten cents a week for each volume, and no smaller sum, although the book may be returned within the week.

VI. Any person, who shall neglect to return the book or books, within the time specified in the third rule, shall for such neglect, pay to the Librarian, for the use of the Library (in addition to the hire when the book is not taken out by virtue of a share), ten cents per week; and if not returned, undefaced, within one month from the expiration of the time limited, the fine and hire accruing thereupon shall be doubled, and the deposit money, if any, shall be forfeited to the Company.

VII. No person from whom any hire or forfeiture is due, or who hath damaged any book, shall be permitted to have another book till satisfaction be made.

VIII. The Librarian is to conform to the instructions of the Directors with regard to such books as, from their scarcity and value, are to be let out only on certain conditions, or not at all.

IX. No person, whether a member or not, is to lend the book or books he borrows to any person out of his dwelling-house.

X. No book shall be lent on the share of a deceased member, unless authorized by the executors or administrators of such deceased member.

XI. Persons not members may take books out of the Library on the same conditions as members, by paying in advance twelve dollars for one year, six dollars for six months, or four dollars for three months, commencing at any period.

XII. When any member or subscriber shall desire to take out any book or books, the value of which shall exceed that of his share, or the proportionate part of his subscription unexpired, the Librarian may require him to deposit a sum of money double that excess.

XIII. Books will be sent to members or subscribers, if desired, by book post, express, or local despatch, at their expense.

LIST OF THE MORE IMPORTANT BOOKS SINCE JANUARY, 1882.

NOTE.—The letter **L** signifies the Loganian Library, MS the Manuscript Department, and **R** the Ridgway Branch.

PERIODICALS.

3426, Q. Academy, vol. 20. Lond. 1881
14947, O. All the Year Round, N. S., vols. 27, 28. Lond. 1881–82
1950, F. American, vol. 2. Phila. 1881
1945, F. American Architect, vol. 10. Boston, 1881
3821, Q. American Art Review, vol. 2. B. 1881
5231, O. American Journal of Science, 3d Series, vol. 22. New Haven, 1881
17707, O. American Law Review, vol. 15. Boston, 1881
3521, Q. American Library Journal, vol. 6. N. Y. 1881
17698, O. American Naturalist, vol. 15. Salem, 1881
19482, O. Anthropological Institute Journal, vol. 10. Lond. 1881
3130, Q. Appleton's Journal, N. S., vol. 11. N. Y. 1881
1845, F. L'Art, tomes 1, 2, 3, 4. Paris, 1881
3757, Q. Art Interchange, vols. 5–6. N. Y. 1880–81
2846, Q. Art Journal N. Y. 1881
2418, Q. Athenæum, July–Dec. Lond. 1881
14532, O. Atlantic Monthly, vol. 48. Boston, 1881
19269, O. Bankers' Magazine, vol. 35. N. Y. 1881
21884, O. Belgravia, vol. 45. Lond. 1881
8700, O. Blackwood's Magazine, vol. 130. Edin. 1881
2634, O. Botanical Magazine, 3d S., vol. 34. Lond. 1881
1951, F. Bradstreet, vol. 4. N. Y. 1881
11437, O. British Quarterly Review, vol. 74. Lond. 1881
22560, O. Bystander. Toronto, 1880
3396, Q. Canadian Patent Office Record. Ottawa, 1880
16444, O. Catholic World, vol. 33. N. Y. 1881

18788, O. The Century, N. S., vol. 1. N. Y. 1882
12076, O. Chambers's Journal. Lond. 1881
17218, O. Contemporary Review, vol. 40. Lond. 1881
15055, O. Cornhill Magazine, vol. 44. Lond. 1881
2641, Q. Daily Legislative Record. Hbg. 1881
19505, O. Deutsche Pionier, Zwölfter Jahre. Cincin. 1880
20279, O. Deutsche Rundschau, Bde. 28, 29. Berlin, 1881
9502, O. Dublin Review, 3d S., vol. 6. Dublin, 1881
2993, O. Edinburgh Review, vol. 154. Edin. 1881
3859, Q. English Mechanic, vol. 34. Lond. 1881
1778, F. Evening Telegraph (Newspaper), July–Dec. Phila. 1881
16264, O. Fortnightly Review, vol. 36. Lond. 1881
1575, F. Frank Leslie's Illustrated Newspaper. N. Y. 1879–80
6126, O. Franklin Institute Journal, 3d S., vol. 82. Phila. 1881
8730, O. Fraser's Magazine, N. S., vol. 24. Lond. 1881
11837, O. Gardener's Monthly, vol. 23. Phila. 1881
1765, F. Gartenlaube. Leipzig, 1881
544, O. Gentleman's Magazine, vol. 251. Lond. 1881
11626, O. Geological Society Quarterly Journal, vol. 37. Lond. 1881
1725, F. Graphic, vol. 24. Lond. 1881
12501, O. Harper's Magazine, vol. 64. N. Y. 1881
1529, F. Harper's Weekly, vol. 25. N. Y. 1881
3822, Q. Harper's Young People. N. Y. 1881
1386, F. Illustrated London News, vol. 79. Lond. 1881
20047, O. International Review, vol. 11. N. Y. 1881
12669, O. Journal American Oriental Society, vol. 12. N. H. 1881
17591, O. Journal of Science, N. S., vol. 3. Lond. 1880
17778, O. Journal of Speculative Philosophy, vol. 14. N. Y. 1881
13485, O. Journal of the Society of Arts. L. 1881
(*Gift of the Society.*)
17767, O. Lippincott's Magazine, vol. 28. Phila. 1881
3843, Q. Literary World, vol. 12. Boston, 1880

11138, O. Littell's Living Age, 5th S., vols 36, 37. Boston, 1881
15174, O. Macmillan's Magazine, vol. 44. Lond. 1881
3545, Q. Magazine of American History, vol. 7. N. Y. 1881
3056, Q. Nation, vol. 33. N. Y. 1881
3143, Q. Nature, vol. 24 Lond. 1881
12187, O. New England Historical and Genealogical Register, vol. 35. Boston, 1881
16802, O. New Englander, vol. 40. N. H. 1881
19732, O. New York Genealogical and Biographical Record, vols. 11, 12. N. Y. 1881
21175, O. Nineteenth Century, vol. 10. Lond. 1881
567, F. North American (Newspaper), July–Dec. Phila. 1881
4850, O. North American Review, vol. 133. N. Y. 1881
2575, Q. Notes and Queries, 6th series, vol. 4. Lond. 1881
1309, Q. Nuova Antologia, vols. 56, 57, 58. **L.** Roma, 1881
1760, F. Pall Mall Budget, vol. 26. Lond. 1881
3268, Q. Patent Office Gazette, vol. 20, and Index 1880. Wash. 1881
18638, O. Penn Monthly, vol. 12. Phila. 1881
21396, O. Pennsylvania Magazine of History and Biography, vol. 4. Phila. 1880
19444, O. Popular Science Monthly, vol. 19. N. Y. 1881
1855, F. Portfolio. Lond. 1880
3265, Q. Potter's American Monthly, vols. 16, 17. Phila. 1881
22451, O. Presbyterian Review, vol. 2. N. Y. 1881
1598, F. Press (Newspaper), July–Dec. Phila. 1881
14798, O. Princeton Review, Jan.–June. N. Y. 1881
3099, Q. Printers' Circular, vol. 15. Phila. 1880
1456, F. Public Ledger (Newspaper), July–Dec. Phila. 1881
19379, O. Publishers' Weekly, vols. 19, 20. N. Y. 1881
1846, F. Puck, vols. 8 and 9. N. Y. 1880–81
2414, Q. Punch, vol. 81. Lond. 1881
4018, O. Quarterly Review, vol. 152. Lond. 1881
2606, O. Revue Archéologique, tome 40. **L.** Paris, 1880

12250, O. Revue des Deux Mondes, tomes 4, 5, 6. Paris, 1881
19483, O. Rivista Europea, vol. 26. Roma, 1881
9180, O. Royal Asiatic Society Journal, vol. 13. Lond. 1881
8801, O. Royal Geographical Society—Journal and Proceedings, N. S., vol. 3. Lond. 1881
21382, O. Royal United Service Institute Journal, vol. 24. Lond. 1881
1939, F. St. James's Budget, vol. 3. Lond. 1881
21513, O. St. Nicholas, vol. 8. N. Y. 1881
1539, F. Saturday Review, vol. 52. Lond. 1881
22065, O. Science Observer, vol. 1. Boston, 1877, etc.
1478, F. Scientific American, vol. 45. N. Y. 1881
20724, O. Southern Historical Society's Papers, vol. 9. Rich. 1881
1363, F. Spectator, vol. 54. Lond. 1881
15228, O. Temple Bar, vol. 63. Lond. 1881
3522, Q. Tour du Monde, part 2, 1880. Paris, 1880
22126, O. United Service, vol. 5. Phila. 1881
1716, F. Vanity Fair, vol. 26. Lond. 1881
18338, O. Van Nostrand's Engineering Mag., vols. 24, 25. N. Y. 1881
9284, O. Westminster Review, N. S., vol. 60. Lond. 1881

RELIGION.

60797, O. African M. E. Church. **R.** Phila. 1799
51144, O. 2. A further salutation of brotherly love from the Monthly Meeting of Friends. **R.** Phila. 1795
(*Gift of the estate of John Jay Smith, dec'd.*)
24508, D. Bacon—The Sabbath Question. N. Y. 1882
22998, O. Bampton Lectures, 1879—Wace—Foundations of Faith. L. 1881
22999, O. Bampton Lectures, 1881—Wordsworth—One religion. L. 1881
23541, D. Barth's Religions of India. L. 1882
1963, F. Bible—N. Testament Expository Notes. By Burkitt. Phil. 1796
(*Gift of Miss Rice.*)

24363, D. Blackie—Lay Sermons. L. 1881

22976, O. Boardman's Mottoes for the New Year. Phila. 1882
(*Gift of Mrs. S. C. Savage.*)

24304, D. Calendar of the Prayer Book. L. 1870

51209, O. Catechisme de Quebec. **R.** Montreal, 1858

50499, D. Christian Advices issued by the Yearly Meeting of Friends. **R.** Phila. 1808
(*Gift of the estate of John Jay Smith, dec'd.*)

24535, D. Christian Doctrine from Barclay's Apology.
(*Gift of Thomas P. Cope.*) Phila. 1882

50502, D. Church of Scotland—Confession of Faith, Catechisms, Covenants, etc. **R.** Glasgow, 1753
(*Gift of the estate of John Jay Smith, dec'd.*)

1949, F. Codex Alexandrinus. [Fac-simile.] Old Testament, vol. 1. Genesis to 2d Chronicles. L. 1881

24516, D. Colton's Sermons. Phila. 1882

51127, O. Corwin's Manual of the Reformed Church in America. **R.** N. Y. 1879
(*Gift of Rev. T. W. Chambers.*)

50374, D. 3. Damnatio Libri, *Was ist der Pabst?* **R.** Roma, 1786

50374, D. 2. Damnatio Propositionum, atti e decreti del Concilio Diocesano di Pistoja. **R.** Roma, 1805

22919, O. Davids—Indian Buddhism. [Hibbert Lectures.] L. 1881

50523, D. Discipline of the Yearly Meeting. **R.** Phil. 1828
(*Gift of the estate of John Jay Smith, dec'd.*)

24524, D. 1. Dix on the Prayer Book of Edward VI. N. Y. 1881

51144, O. 7. Extracts from the Writings of divers Eminent Authors of different religious denominations, representing the evils of Stage Plays, and other Vain Amusements. **R.** Phila. 1789
(*Gift of the estate of John Jay Smith, dec'd.*)

71165, D. Finley's Sermon on the death of Rev. Gilbert Tennent. **R.** Phila., Bradford, 1764

24472, D. Flint on Theism. Edin. 1880

50580, D. Gebet-Büchlein. **R.** Germantown, Billmeyer, 1806

3192, O. Granville Penn—Book of the New Covenant, with Annotations. 3 vols. **L.** Lond. 1836

Book plate of Isabella Mary Penn, and on the fly-leaf "For my dear wife Isabella Penn. Gr. Penn."

(*Gift of the estate of John Jay Smith, dec'd.*)

50480, O. 2. Gregorii XVI Literæ Apostolicæ de Nigritarum Commercio non Exercendo. **R.** Balt. 1844

51206, O. Haug on the Parsis. By Wert. **R.** L. 1878

24444, D. Heroes of Christian History—William Carey. By Culross. N Y. 1882

51261, O. Hershon's Treasures of the Talmud. **R.** Lond. 1882

The learned translator is the first who has seriously projected to open the gates of this hitherto closely-sealed book to the world of English biblical students.—*Spencer's Preface.*

10195, Q. Holy Bible [with the Apocrypha.] Printed by Isaac Collins. **R.** TRENTON, 1791

(*Gift of the estate of John Jay Smith, dec'd.*)

22997, O. Jervis—The Gallican Church. 2 vols. L. 1872

23516, O. Jervis—Gallican Church and the Revolution. L. 1882

22996, O. Keary—Outlines of Primitive Belief. N. Y. 1882

24362, D. Kennedy on the Revised New Testament. [Ely Lectures] L. 1882

24445, D. 5. La Gerarchia Cattolica, La Cappella e la famiglia Pontificale per l'anno 1881. Roma, 1881

5171, F. Lajard—Recherches sur le culte, les symbols, les attributs et les monuments figurés de Vénus en orient et en occident . . . xxx planches. 2 tomes. **R.** Paris, 1837

24441, D. Lamennais et son école. Par Ricard. P. 1881

22971, O. Lane—Selections from the Kur-án. L. 1879

51123, O. Loci e libro veritatum; passages from Gascoigne's Theological Dictionary, illustrating the condition of Church and State, 1403–1458. **R.** Oxford, 1881

24365, D. Luckock—Studies in the History of the Book of Common Prayer. N. Y. 1882

50584, D. Marburger Gesang-Buch. **R.** Marburg, 1740

50481, D. Memorials Concerning deceased Friends. **R.** Phila. 1821

(*Gift of the estate of John Jay Smith, dec'd.*)

24510, D. Molinos the Quietist. By Bigelow. N. Y. 1882

50581, D. Neue Testament. **R.** Germann. Billmeyer, 1795

24497, D. Perry—Student's English Church History, 2 vols. L. 1881

23506, O. Phelps—Men and Books, or Studies in Homiletics. N. Y. 1882

50587, D. Piety Promoted. 4 vols. **R.** Phil. n. d.

(*Gift of the Society of Friends.*)

24311, D. Pons—Renan et les Origines de Christianisme. P. 1881

13545, O. P. E. Church—General Convention. Boston, 1881

50582, D. Psalterspiel. **R.** Germantown, Saur, 1777

22911, O. Renan—Marc-Aurèle. P. 1882

24500, D. Saints and their Symbols. L. 1881

24479, D. Savage—Manoah. Phila. 1865

(*Gift of Mrs. S. C. Savage.*)

51237, O. Thos. Scattergood's Life and Religious Labors.

(*Gift of the Society of Friends.*) **R.** Phil. 1874

24576, D. Scrivener—Six Lectures on the text of the New Testament. Cambridge, 1875

Dr. Scrivener is the very best teacher and guide to whom a beginner can resort, who desires to be led by the hand, as it were, through the intricate mazes of textual criticism.—*Quarterly Review.*

22928, O. Seebohm's Oxford Reformers. L. 1869

24416, D. Seiss—The Gospel in the Stars. Phila. 1882

22886, O. Serre—Religion de Goethe. P. 1881

23526, O. Siegfried—Actenstücke betreffend des Preussischen Culturkampf. [documents concerning the Prussian religious troubles 1869–80]. Freiburg, 1882

23522, O. Stanley's Westminster Sermons. N. Y. 1882

50583, D. Stark—Tägliches Hand-Buch Mit fünf Kupfern. **R.** Phil. 1812

22894, O. St. Paul's Epistle to the Philippians. By Lightfoot. L 1879

51147, O. Three Treatises on the Quakers. **R.** Wilmington, 1783

(*Gift of the estate of John Jay Smith, dec'd.*]

23503, O. Tiele—History of the Egyptian Religion. B. 1882

60799, O. Trial of the Presbytery of Ohio before the General Assembly. **R.** Wash. 1806

51259, O. Ward's History of the Cross: the pagan origin of the image. **R.** Lond. 1871

24470, D. Williams on the Apocalypse. L. 1875

JURISPRUDENCE.

21608, O. Bouvier—Law Dictionary. 2 vols. Phila. 1882

24544, D. Browne—Narratives of State Trials. 2 vols. L. 1882

51180, O. Collecçao de trados e concertos de pazes que o Estado da India Portugueza fez . . . nas partes da Asia e Africa. Tomo I. **R.** Lisboa, 1881

(*Gift of Senhor Julio Firmino Judice Biker.*)

24390, D. Farrer's Crimes and Punishments. L. 1880.

24287, D. Heard's Oddities of the Law. B. 1881

24299, D. Her Majesty's Prisons. 2 vols. L. 1881

10207, Q. Jimeno's and Hartnell's indexes of land concessions from 1830 to 1846; also Toma de Razon, or Registry of Titles for 1844–'45; approvals of land grants by the territorial deputation and departmental Assembly of California from 1835 to 1846; and a list of unclaimed grants. Compiled from the Spanish Archives in the U. S. Surveyor-General's Office by Eugene B. Dreke. [Records of Departmental Assembly, etc., inserted.] **R.** San F. 1861

There is a copy of this important work, now very scarce, in Mr. Bancroft's library at San Francisco; one in the Surveyor-General's Office, of California; and one in the Library of Congress. A portion of it, viz., an extract from Jimeno's Index, is reprinted in the Report of the General Land Office for 1880, p. 386.

23845, D. Law Society Calendar. L. 1882.
(*Gift of the Society.*)

51061, O. 10. Laws of Maryland, Delaware, and Pa. respecting the Chesapeake and Delaware Canal. **R.** Phila. 1803

51066, O. Michigan Laws. 36 vols. **R.** Detroit, 1838 and 1857; and Lansing, 1845 to 1881

13217, D. Philadelphia Digest of Laws and Ordinances.
(*Gift of City Councils.*) Phila. 1882

16998, O. Philadelphia—Ordinances 1879, 1881.
(*Gift of City Councils.*) Phil. 1880–82

3200, O. Robert Pleasants *vs.* Mary Logan [in regard to the manumission of certain slaves]. **L.** Henrico Co., Va. 1798

21625, O. Rawle—Some Contrasts in the Growth of Pennsylvania and English Law. Phila. 1881
(*Gift of Wm. H. Rawle, Esq.*)

51024, O. Robbery of the Bank of Penna in 1798. The trial in the Supreme Court. **R.** Phila. 1808

This copy was the gift of Patrick Lyon to Robert Sligo, and is presented by his son George Sligo, Esq.

23517, O. Students admitted to the Inner Temple, 1547–1660. [L. 1877.]

51214, O. Vol. 1, 2. The new Constitution of Virginia. **R.** Richmond, 1861

24533, D. Thompson's Handbook of Patent Law. L. 1882
(*Gift of the Author.*)

22994, O. 1. United States Land Laws of a general and permanent character. Wash. 1881
(*Gift of the Public Land Commission.*)

22995, O. U. States Land Laws of a Local or Temporary Character. Wash. 1881
(*Gift of the Public Land Commission.*)

2667, O. U. States—Supplement to the Revised Statutes. Vol. I., 1874–81. **L.** Wash. 1881
(*Gift of the Hon., the Secretary of State.*)

51214, O. Virginia—Acts of Assembly, 1862, 1863, 1864. 2 vols. **R.** Richmond, 1862–4

SCIENCES AND ARTS.

51188, O. Agricultural Addresses (49), 2 vols. **R.**
(*Gift of the Hist. Soc. of Pa.*) v. p. v. d.

51142, O. Agricultural Almanac. **R.** Lancaster, 1842

24306, D. Allen's Vignettes from Nature. L. 1881

11195, D. Almanach de Gotha. Gotha, 1882

22345, D. American Almanac. N. Y. 1882

12390, O. Am. Association Advancement of Science, vol. 29. Salem, 1881

19868, O. American Institute Mining Engineers' Transactions, vol. 9. Easton, 1881
(*Gift of the Association.*)

15118, O. Am. Pharmaceutical Association Proceedings.
(*Gift of the Association.*) Phil. 1881

24541, D. Anderson—On Horseback. N. Y. 1882

50578, D. An Easy Introduction to the Game of Chess . . . Philidor's analysis, with copious selections from Stamma, the Calabrois, etc. . . . Caissa: a poem, by Sir Wm. Jones; The Morals of Chess, by Dr. Franklin; anecdotes, etc. [Bibliography of Philidor in MS.], **R.** Phil. 1824

3040, O. Appleton's Am. Cyclopædia: Supplements.
(*Gift of the Publishers.*) **L.** N. Y. 1881

15422, O. Appleton's Annual Cyclopædia, N. S., vols. 1–6 N. Y. 1876–80

50577, D. The Archer's Manual: or the art of shooting with the long-bow, as practised by the United Bowmen of Philada, pp. 66. **R.** Phil. 1830

The United Bowmen of Philadelphia are, it is believed, the

only club which has yet been organized in the U. States for the practice of archery. It dates from the spring of 1828.—*Introduction.*

1958, F. Art Amateur, vols. 1, 2, 3, 4. N. Y. 1879, etc.
1961, F. Audsley—Outlines of Ornament. L 1881
3922, Q. Audsley—Popular Dictionary of Architecture, vols. 1, 2. L. 1882
23513, O. Bagehot's Economic Studies. L. 1880
10212, Q Baird's Mammals of N. America. **R.** Phil. 1859
16400, O. Banker's Almanac. N. Y. 1882
23500, O. Barry on Railways and Locomotives. L. 1882
10200, Q. BARTOLOZZI AND HIS WORKS, 2 vols. **R.** Lond. 1882
22895, O. Beebe—Lace, Ancient and Modern. N. Y. 1880
24505, D. Berlioz—Les Grotesques de la Musique. Paris, 1880
24504, D. Berlioz—Les soirées de l'Orchestre. Paris, 1878
3889, Q. Blakiston—Canaries and Cage Birds. L. [1881]
3884, Q. Blanc—Grammaire des arts décoratifs. Paris, 1882
24389, D. Boethius—Consolationes Philosophiæ, translated by Fox [Bohn]. L. 1864
24386, D. Boulnois—Dirty Dustbins and Sloppy Streets. N. Y. 1881
51161, O. Bowditch on Public Hygiene in America. **R.** (*Gift of the Author.*) Bost. 1877
3932, Q. Bowes' Japanese Marks and Seals, Pottery, etc. L. 1882
23534, O. Brassey—The British Navy. 2 vols. L. 1882
51239, O. Brisbane's Plan for a Reorganization of Society. **R.** N. Y. 1843
12072, O. British Association Advancement of Science, 1881. York. L. 1882
23529, O. Brooks—Invertebrate Zoology. B. 1882
24377, D. Browning's Introduction to the History of Educational Theories. N. Y. 1882
3883, Q. Caldecott's Pictures and Songs [colored plates]. L. [1881]
24545, D. Calkins—Object Teaching. N. Y. 1882

5166, F. The Campaign of Waterloo: illustrated with [colored] engravings. **R.** Lond 1816

24451, D. Carrick on Koumiss. L. 1881

24352, D. Cassino's Scientists' Directory. B. 1882

24406, D. Catlin—Shut your Mouth and save your Life. L. 1882

3890, Q. 17. Cereal Production of the U. States [Census Bulletin]. Wash. 1881

15990, Q. CHAMBERS'S ENCYCLOPÆDIA. Revised edition, 10 volumes. L 1882

19809, O. Chief Signal Officer's Report, 2 vols. Wash. 1877–81 (*Gift of Gen. Albert Myer, U. S. A.*)

20987, O. Cincinnati Common Schools Report. Cin. 1882 (*Gift of the Board of Education.*)

24445, D. 6. Cobden Club—Medley on England under Free Trade. L. 1881

20205, O. Colvin's Adirondack Region Survey. Albany, 1880 (*Gift of the Secretary of State, New York.*)

23546, O. Cone's Check List of North American Birds. Bost. 1882

24487, D. Confessions of a Medium. L. 1882

19423, O. Connecticut Report of the Board of Education. (*Gift of the Board.*) N. Haven, 1882

51162, O. Connecticut School Reports, 3 vols. **R.** New Haven, 1840–78

24308, D. Cooke's Freaks and Marvels of Plant Life. L. [1881]

2724, D. Cornaro della vita sobria. **L.** Londra, 1768

24561, D. Cornell University Register. Ithaca, 1881

22958, O. Corrège, sa vie et son œuvre: par Mignaty. Paris, 1881

24543, D. Dalziel's British Dogs. L. [1882]

17782, O. Dana's Mineralogy. (9th sub-edition.) N.Y. 1882

1619, F. Dante's Purgatory and Paradise, illustrated by Doré. L. [1882]

51116, O. Dental Times, vol. 1. **R.** Balt. 1851

24414, D. "Devonia" *pseud.*-Honiton Lace Book. L. n. d.

3886, Q. Drake's Heart of the White Mountains [illustrations]. N. Y. 1882

22900, O. Duval—Anatomie Artistique. Paris [1882]

23518, O. Elder's Political Economy. Phila. 1882

24455, D. Ellwanger—The Rose. N. Y. 1882

1394, Q. Encyclopædia Britannica, vol. 13. **L.** Edin. 1881

51116, O. 6. T. W. Evans—Dental Surgery. **R.** Paris, 1868

22929, O. Every Man his own Mechanic. L. 1882

51255, O. Exposition Universelle de 1878. 34 tomes. **R.** P. 1880

Contents: Congrès—Tome 1. Agriculture. 2. Unification du numérotage des fils. 3. Institutions de prévoyance. 4. Demographie. 5. Sciences ethnographiques. 6. Géometres experts. 7. Statistique. 8. Moyens de transport. 9. Architectes. 10. Hygiène. 11. Médecine mentale. 12. Génie civil. 13. Homœopathie. 14. Médecine légale. 15. Service médicale des armées en campagne. 16. Alcoolisme. 17. Sciences anthropologiques. 18. Botanique et horticulture. 19. Commerce et industrie. 20. Météorologie. 21. Géologie. 22. Unification des poids. 23. Sériculture. 24. Propriété industrielle. 25. Club Alpin Français. 26. Patronnage des prisonniers libérés. 27. Propriété artistique. 28. Géographie commerciale. 29, 30. Sociétés des amis de la paix. 31. Brasseurs. 32. Industrié laitière. *Conferences:* Tome 1. Industrié: Chemins de fer: travaux publics: agriculture. 2. Arts: Sciences. 3. Enseignement: Sciences économiques: Hygiène.

10208, Q. Band 24. Fischer—Das Clima der Mittelmeerländer. **R.** Gotha, 1879

24482, D. Fisk and Hatch; Memoranda concerning government bonds. N. Y. 1882
(*Gift of Messrs. Fisk and Hatch.*)

3894, Q. 4. Forestry—Census of the U. S. Wash. 1880
(*Gift of the Superintendent of the Census.*)

3891, Q. Foster—Sketches in Water Colors. L. n. d.

1959, F. France—Conférence Monétaire Internationale. Proces-verbaux. Paris, 1881

24289, D. Freeman's Subject-lands of Venice [architecture]. L. 1881

24294, D. Garfield and Education. By Hinsdale. B. 1882

24373, D. Gasparin—Discours Politiques. Paris, 1881
(*Gift of the Ctesse de Gasparin.*)

51052, O. 10. Geological Observations on Maryland.
R. Phil. 1807

51052, O. 7. Geological Survey—California. **R.** San F. 1863

51060, O. Geological Survey—Canada. **R.** Quebec, 1852–57

51051, O. 1, 2, 3, 4. Geological Survey—Canada. **R.**
Montreal, 1858, 1859, 1865

51176, O. Geological Survey—Canada, 2 vols. **R.**
Montreal, 1871–78

51051, O. 5, 6. Geological Survey—Canada. **R.**
Ottawa, 1872, 1876

20770, O. Geological Survey—Hokkaido. Tokei, 1875
(*Gift of K. Kuonda, Esq.*)

51052, O. 5. Geological Survey—Indiana. **R.** Ind. 1859

51052, O. 8. Geological Survey—Kansas. **R.** Lawr. 1866

51052, O. 11. Geological Survey—Kentucky. **R.**
Frank. 1875–77

50487, D. Geological Survey—Lake Superior, viz: Reports of Wm. A. Burt and Bela Hubbard on the geography, topography, and geology of the U. S surveys of the mineral region of the south shore of Lake Superior for 1845; . . . list of mining companies and mineral locations. Map and Chart. **R.** Detroit, 1846

Not mentioned in Prime's Catalogue of Geological Reports.

2498, Q. Vol. 25. Geological Survey—Lower Louisiana.
Wash. 1879

22666, O. Geological Survey—Maine. Report.
Augusta, 1862

51052, O. 1. Geological Survey—Massachusetts.
R. Bost. 1838

51062, O. Geological Survey—Michigan, vol. 4. Marquette and Menominee iron regions. N. Y. 1881
(*Gift of the State Board of Geology.*)

51062, O. Geological Survey—Michigan, vol. 4. **R.**
(*Gift of the Board of Geo. Survey.*) N. Y. 1881

22009, O. Geological Survey—Minnesota. St. Paul, 1876, etc.
51256, O. Geological Survey—Newfoundland. **R.** L. 1881
50160, O. 2. Geological Survey—New Hampshire. **R.** Concord, 1841
3104, Q. Geological Survey—N. Jersey. Reports 1879, 1880, 1881. Trenton, 1880, etc.
(*Gift of Prof. Geo. H. Cook.*)
51058, O. Geological Survey—North Carolina. The Corundum Region. By C. U. Shepard. **R.** Amherst, 1872
19756, O. Geological Survey—Ohio, part 1. **R.** Columbus, 1878
20303, O. Geological Survey—Pennsylvania, 33 vols. (*Gift of the Commission.*) Harrisburg, 1879-82
3904, Q. Geological Survey U. States. First annual report. Wash. 1880
(*Gift of Major J. W. Powell, U. S A.*)
51052, O. 2, 3, 4. Geological Survey—Vermont. **R.** Burlington, 1845, 1846, 1858
51060, O. 4. Geological Survey—Vermont. **R.** Bur. 1858
51060, O. 3. Geological Survey—Wisconsin. **R.** Mad. 1858
22899, O. Gerspach—La Mosaïque. Paris [1882]
24431, D. Giberne—The World's Foundations [geology for beginners]. L. 1882
24413, D. Gilbart on Banking. New edition, 2 vols. [Bohn]. L. 1882
23537, O. Greener—The Gun and its Development. L. [1882]
24511, D. Hamerton—The Graphic Arts. B. 1882
3911, Q. Hamerton—The Graphic Arts [many illustrations] N. Y. 1882
23509, O. Harcourt—Treatise on Rivers and Canals. 2 vols. L. 1882
22898, O. Havard—Peinture Hollandaise. Paris [1882]
24491, D. Hawley—Capital and Population. N Y. 1882
22891, O. Haworth's Road Scrapings [coaching]. L. 1882
24337, D. Heath's Autumnal Leaves [colored plates.] L. 1881
24295, D. Higginson's Common Sense about Women. B. 1882

24560, D. Hotspur *pseud.*—Twenty Questions. A short treatise on the game. N. Y. 1882

24553, D. Robert Houdin—Card Sharping Exposed. L. 1882

24453, D. Howden—Horse Warranty. L. [1882]

24329, D. Hubbard—The Opium Habit and Alcoholism. N. Y. [1881]

22920, O. Huxley's Science and Culture. L. 1881

24460, D. Huxley's Science and Culture. N. Y. 1882

24514, D. Ingersoll—Birds' Nesting, a Handbook. Salem, 1882

24302, D. International Scientific Series. Fermentation. N. Y. 1876

24459, D. International Scientific Series. Luys—The Brain and its Functions. N. Y. 1882

24303, D. International Scientific Series. Modern Chromatics. N. Y. 1879

24492, D. International Scientific Series—Myths and Science. By Vignoli. N. Y. 1882

24575, D. International Scientific Series—Ribot on Diseases of Memory. N. Y. 1882

50491, D. C. Jerome's History of the American Clock Business. **R.** New Haven, 1860

3905, Q. Jones, McDuffee & Stratton—Crockery Catalogue [colored plates]. B. 1882
(*Gift of the Firm.*)

24429, D. Kane on Opium Smoking. N. Y. 1882

22936, O. Kant's Critique of Pure Reason. Translated by F. Max Müller, 2 vols. L. 1882

24578, D. Kant's Critique. A Critical Exposition by Morris. Chicago, 1882

1960, F. Keene—Our People [woodcuts from "Punch"]. L. 1881

13500, D. Vols. 3 and 4. Kugler's Handbook of Painting: German, Flemish and Dutch schools. 2 vols. L. 1874

3888, Q. Lacroix—XVIIme Siècle, Lettres, Sciences et Arts. Paris, 1882

17690, D. L'année Scientifique, 1881. Paris, 1882

51014, O. Lehigh Coal & N. Co.'s Reports. 3 vols. **R.** Phil. 1831–1880

5170, F. LETAROUILLY—ÉDIFICES DE ROME MODERNE. 2 tomes. **R.** Paris, 1840

24381, D. Letourneau—Biology. L. 1878

3899, Q. Lewis's Bank of North America. Phila. 1882
(*Gift of the Officers of the Bank.*)

5163, F. The Life of the Blessed Virgin. A series of twenty plates by Albert Durer, reproduced by the heliotype process. **R.** Bost. n. d.

10208, Q. Band 26. Lindeman—Die Seefischerein in den Jahren 1869–78. **R.** Gotha, 1880

22930, O. Lubbock's Fifty Years of Science. L. 1882

24380, D. Lukin—Toy-making for Amateurs. L. 1882

24493, D. Manners of the Aristocracy. L. [1882]

18976, O. Massachusetts Report of the Statistics of Labor. 8 vols. Bost. 1872–81
(*Gift of the Bureau.*)

22669, O. Massachusetts Report State Board of Health, Charity, and Lunacy. Bost. 1882
(*Gift of the Board.*)

22950, O. Matthieu-Bodet—Les Finances Françaises, 2 tomes. Paris, 1881

22869, O. McCook—Honey ants of the Garden of the Gods. Phila. 1882

24398, D. Meissonier [illustrated]. By Mollett. N. Y. 1882

23508, O. Meyer—Complete Guide to the Game of Chess. L. 1882

50334, O. Michigan Pomological Society Report. **R.** Lansing, 1880

51193, O. Milberg on the Worthlessness of Iron-cased Ships. **R.** Lond. 1862

3882, Q. Mitchell—Summer School of Philosophy at Mt. Desert. [Humorous illus.] N. Y. 1881

1954, F. Modern Architectural Designs. N. Y. [1881]

24525, D. Monkhouse—Civil Service Series. The Précis Book. L. 1878

3663, Q. Morgan's Houses and House Life of the American Aborigines. Wash. 1881
(*Gift of Major J. W. Powell, U. S. A.*)

24434, D. Muddock—Davos-Platz as an Alpine station for consumptive patients L. 1881

3924, Q. Müntz—Les précurseurs de la Renaissance. Paris, 1882

24396, D. Murillo [illustrated]. By Minor. N. Y. 1882

24446, D. Museum of the Fine Arts, Catalogues, etc. (*Gift of the Association.*) Bost. 1881, etc.

24307, D. O'Donoghue—Ladies on Horseback. L. 1881

21615, O. Olsen's American yacht list—Clubs of the U. States and Canada. N. Y. 1882

24445, D. 2. Osborn on Lawn Tennis. L. 1882

24458, D. Oswald on Physical Education. N. Y. 1882

24376, D. Patton—Art of Voice Production. N. Y. 1882

22977, O. Peabody Education Fund Proceedings, vols. 1, 2. Bost. 1875, etc.
(*Gift of the Trustees.*)

18897, O. Pennsylvania Report State Board of Public Charities. Hbg. 1882
(*Gift of the Board.*)

23000, O. Perry—Greek and Roman Sculpture. L. 1882

51018, O. Philadelphia & Reading R. R. Reports, 3 vols. **R.** Phil. 1834–1881

22993, O. Phillips—Explorer's and Assayer's Companion. S. F. 1879

1482, Q. Henry Phillips—The True Enjoyment of Angling. (100 copies printed.) **R.** Lond. 1843
(*Gift of the estate of John Jay Smith, dec'd.*)

50992, O. Phrenology—Nineteen pamphlets. **R.** v. p. v. d.
(*Gift of the Historical Society of Pa.*)

24284, D. Proctor's Easy Star Lessons. L. 1881

24368, D. Proctor's Familiar Science Studies. L. 1882

24358, D. Quick—Essays on Educational Reformers. Cin. 1879

24529, D. Redford's Manual of Sculpture. L. 1882

24571, D. Reeve—Cookery and Housekeeping. L. 1882

22986, O. Reiber—Études Gambrinales. [History of Beer.] Paris, 1882

51052, O. 9. Report on the Improvement of the Harbor of Wilmington, Del. **R.** Wil. 1870

51167, O. Reports of the U. S. Commissioners to the Paris Universal Exhibition, 1878. 5 vols. **R.** Wash. 1880

10215, Q. Richter (E. F.), on Counterpoint. **R.** B. 1878

24465, D. Robinson's Noah's Ark. L. 1882

23527, O. Robinson—The Wild Garden. L. 1881

22955, O. Robson's School Architecture. L. 1877

22875, O. Routledge's Sporting Annual. L. 1882

51191, O. Ruffin's Agricultural Survey of South Carolina. **R.** Columbia, 1843

15002, Q. Dr. Benj. Rush—Lecture on the Functions of the Spleen, Liver, and Pancreas. MS. Phil. 1806

24405, D. Saville—The Civil Service Coach. L. 1881

3910, Q. Shaw—Book of the Dog [28 colored plates]. L. [1882]

22906, O. 2. Silk Association of America. Seventh Annual Report. N. Y. 1879

24391, D. S. Kensington Museum—Analysis of Foods. By Bell. L. 1881

22943, O. Slafter on Incorrect Latitudes of the early Writers. B. 1882

(*Gift of the Author.*)

22910, O. Smith's Dartmouth College. B. 1878

3903, Q. Smithsonian Institution—Bureau of Ethnology. First annual report. [Illustrations, many of them colored.] Wash. 1881

[*Contents.*—Powell on Evolution of Language; mythology of the N. American Indians; Wyandot. government; Use of Anthropologic data—Yarrow's Mortuary Customs of the North American Indians—Holden's Central American Picture Writing—Royce on Cessions of land to the U. States by the Indians—Mallery's Sign Language among North American Indians—Pilling's Catalogue of Linguistic Manuscripts—Dorsey's Method of recording Indian languages.]

10208, Q. Band 25. SOETBEER—Edelmetall-Produktion und Werthverhaltniss zwischen Gold und Silber seit der Entdeckung Amerikas bis zur Gegenwart. **R.** Gotha, 1879

51183, O. Southern Planter, vol. 12. **R.** Rich. 1854

51184, O. Southern Poultry Journal, vol. 1. **R.** Louisv. 1876

3898, Q. Spon's Encyclopædia of Arts, etc., vol. 1. L. 1879

24448, D. Stables—Ladies' Dogs. L. 1882

24317, D. Stallo's Concepts of Modern Physics. N. Y. 1882

3900, Q. Stillman—The Horse in Motion, as shown by instantaneous photography [127 plates]. Bost. 1882

51174, O. 13. Summer on the Cotton Plant. **R.** Columbia, 1848

1953, F. Talbert—Fashionable Furniture. L. [1881]

22888, O. Tanagra Figurines. B. 1879
(*Gift of J. D. Sergeant, Esq.*)

21619, O. Thausing—Malt and the Fabrication of Beer. Phil. 1882

24379, D. Turning for Amateurs. L. n. d.

22937, O Union Benevolent Association. First half century. Phila. 1881
(*Gift of the Association.*)

3283, Q. U. States Astronomical Observations for 1877. Wash. 1881
(*Gift of Admiral Rogers, U. S. N.*)

2646, Q. U. S. Coast Survey: Appendices, 1878–79.
(*Gift of the Superintendent.*) Wash. 1880–81

24445, D. 7, 8. U. States Coast Survey; tide tables for the Atlantic and Pacific Coasts. Wash. 1882
(*Gift of the Superintendent.*)

15834, O. U. States Dept. of Agriculture—Report.
(*Gift of the Commission.*) Wash. 1881

22954, O. U. States—Index to Chief of Engineers' Reports, 1866–79, River and Harbor improvement. Wash. 1881
(*Gift of the Chief of Engineers, U. S. A.*)

20984, O. U. States Life Saving Service Report. Wash. 1881
(*Gift of the Superintendent.*)

3908, Q. United States Professional Papers, Signal Service, Tornadoes of 1879. Wash. 1881
(*Gift of Dr. S. Weir Mitchell.*)

14137, O. U. States—Smithsonian Inst. Report. Wash. 1881
(*Gift of the Trustees.*)

24374, D. 8. Vennor's Almanac, 1882. Phila. 1881

51191, O. 4. Virginia Agricultural Society. **R.** Rich. 1856

24490, D. Webb—Celestial Objects for Common Telescopes. N. Y. 1881

24452, D. Weeden—The Social Law of Labor. Bost. 1882

22942, O. Wheatley's Art Work in Earthenware. L. 1882

22941, O. Wheatley's Art Work in Gold and Silver [mediæval]. L. 1882

18409, D. Whittaker's Almanac. L. 1882

24338, D. Wilson's Leaves from a Naturalist's Note Book. L. 1882

10198, Q. Woodward's History of the St. Louis Bridge, illustrated. **R.** St. Louis, 1881

22906, O. 1. Wyckoff's Silk Goods of America. N. Y. 1879
etc. Wash. 1880–81

24400, D. Xenophon—Minor works [Farming, hunting, horsemanship, etc.] [Bohn.] L. 1878

24573, D. Youmans' First Book of Botany. L. 1880

24574, D. Youmans on the Culture of the Observing Powers of Children. L. 1878

15001, Q. Joseph Young—Letter to Benj. Rush on Astronomy. MS. Stamford, Ct. 1810

3925, Q. Yriarte—Un condottiere au XV siècle, Rimini. Études sur les lettres et les arts à la cour des Malatesta, orné de 200 dessins. Paris, 1882

22186, O. Zöllner—Wissenschaftliche Abhandlungen, Bd. 4. Leip. 1881

BELLES-LETTRES.

22946, O. Adams' Manual of Historical Literature. N. Y. 1882

24489, D. Alcott—Sonnets and Canzonets. B. 1882

51138, O. Aldornere: A Pennsylvanian Idyll. Illustrated with nine original etchings by Lloyd Mifflin, Jr.
R. Phila. privately printed, 1872
(*Gift of Howard Worcester Gilbert, Esq.*)

24506, D. Am. Classics for Schools. Hawthorne. B. 1882

50833, O. Arber's English Garner, vols. 4, 5. **R.** Lond. 1882

24520, D. Arnold's Irish Essays. L. 1882

24473, D. Ashton's Chapbooks of the 18th Century. L. 1882

24425, D. Austin's Savonarola [a tragedy]. L. 1881

24324, D. Ayres' Orthoëpist. N. Y. 1882

24286, D. Ayres—The Verbalist. N. Y. 1882

24521, D. Ballou—Notable Thoughts about Women [quotations]. B. 1882

28955, D. Bayard—Les premières armes de Richelieu. P. 1875

22973, O. Beaconsfield's Selected Speeches, 2 vols. L. 1882

24327, D. Benedix—Haustheater. Leipzig, 1877

24293, D. Bennoch's Poems. B. 1881

24577, D. Blackie—Altavona, fact and fiction from my life in the Highlands. Edin. 1882

24449, D. Boker's Book of the Dead [poems]. Phila. 1882

24424, D. Boyle's Legends of my Bungalow. L. 1882

24474, D. Buchanan's Ballads of Life, etc. L. 1882

24528, D. Caddy's Lares and Penates. L. 1881

51207, O. Chamberlain's Classical Poetry of the Japanese. **R.** Lond. 1880

24360, D. Cheem, *pseud.*—Lays of Ind. Cal. 1882

22884, O. Constant—Lettres à Mme. Récamier. Paris, 1882

24547, D. Coppée—Poésies 1864–78, 3 tomes. Paris, 1881

23857, D. Dalton's Lyra Bicyclica. B. 1880
(*Gift of the Author.*)

50480, D. Dictionnaire Danois-Francois.
R. Fredericia, 1808
24499, D Dobson—Poetical Ingenuities. L. 1882
22868, O. Doran's In and About Drury Lane, 2 vols. L. 1881
28956, D. Dumas—Théatre, tomes 2, 3. P. 1863
18510, O. [No. 75.] Early English Text Society Catholicon Anglicum — English Latin Word-book, 1483. L. 1881
24564, D. Essays from "The Critic." B. 1882
60795, O. Fashion; or the Art of making Breeches.
R. Phila. 1800
22643, O. Favre—Discours Parliementaires, tomes 2, 3 et 4. Paris, 1881
22965, O. Fitzgerald's New History of the English Stage, 2 vols. L. 1882
24517, D. Fitzgerald's Recreations of a Literary Man, 2 vols. L. 1882
50890, O. Folk-lore Record, vol. 4. **R.** Lond. 1881
51199, O. 11. Frances Wright's Address at the opening of the Hall of Science. **R.** N. Y. 1829
24315, D. Fréchette—Fleurs boréales [poesies Canadiennes]. P. 1881
22661, O. Friedrichs des Grossen Correspondenz, Bd. 7. Berlin, 1881
24522, D. Gatty—A Key to Tennyson's "In Memoriam." L. 1882
21696, O. Gautier—Les Épopées Françaises, tome 4. P. 1882
24469, D. Gautier—Ménagerie intime. P. 1879
22857, O. Geiger—Goethe-Jahrbuch. Frankfurt on-the-Main, 1882
24374, D. 7. Gilbert—Patience [comic opera]. Phila. 1881
23532, O. Glasgow Herald Centenary. Glas. 1882
(*Gift of the Proprietors.*)
24422, D. Gray's Poetical Works. Edin. 1782
(*Gift of the heirs of John Jay Smith, dec'd.*)
24537, D. Green—The Defence of the Bride [poems]. B. 1882
24367, D. Greg's Miscellaneous Essays. L. 1882

21676½, D. Grocott's Index to Familiar Quotations. Liverpool, 1881

24318, D. Harlan's Elflora of the Susquehanna [poem]. (*Gift of the Author.*) Phila. 1881

24323, D. Havergal's Swiss Letters. N. Y. 1882

21664, D. Holland's Every Day Topics, 2d Series. N. Y. 1882

23533, O. Horace, translated by Theodore Martin. 2 vols. L 1881

23543, O. Houx—The Vaux-de-Vire of Maistre Jean le Houx. Edited and translated by Muirhead. Portrait and illustrations. Lond. 1875

3887, Q. Hoyt's Cyclopædia of Quotations. N. Y. 1882

24371, D. Innsly, *pseud.*—Love poems and Sonnets. B. 1882

24372, D. Larcom—Wild Roses of Cape Ann. B. 1881

24361, D. Lear—Here and There [quotations]. L. 1882

24382, D. H. C. Lea's Translations and other Rhymes. (*Gift of the Author.*) Phila. 1882

24354, D. Legouvé—La lecture en action. Paris, 1881

23521, O. Leopardi—Essays and Dialogues. B. 1882

22905, O. Lindau—Aus dem literarischen Frankreich. Breslau, 1882

50511, D. Locker's London Lyrics. **R.** Lond. 1881 (*Gift of the Author.*)

24435, D. Mahaffy—Old Greek Education. N. Y. 1882

24355, D. Mérimée—Mosaique. Paris, 1881

24443, D. Moon—The Reviser's English. L. 1882

24281, D Morgan's Shakesperean Myth. Cin. 1881

24375, D. Morley's English Literature—Reign of Victoria. N. Y. 1882

24409, D. Morris—Hopes and Fears for Art. B. 1882

24532, D. Mulock—Plain Speaking. N. Y. 1882

24447, D. Munby—Dorothy [poem]. B. 1882

24346, D. Notebrac *pseud.*—Operas: their Writers and Plots. Phila. 1882

3921, Q. Ogilvie's Imperial Dictionary. New edition, vols. 1, 2. L. 1882

23538, O. Oliphant's Literary History of England. 3 vols. L. 1882

28954, D. Pailleron—Le monde ou l'on s'amuse [drame]. Paris, 1882

24296, D. Palgrave's Visions of England [historical poems]. L. 1881

24534, D. Payn—Some Private Views. L. 1881

24457, D. Peabody on Conversation. Boston, 1882

24566, D. Pfeiffer—Under the Aspens. L. 1882
(*Gift of the Author.*)

22989, O. Picard—Discours Parlementaires. Paris, 1882

24410, D. Planché's Extravaganzas, 5 vols. L. 1879

24494, D. Private Theatricals. L. 1881

24336, D. Proteus, *pseud.*—Love Sonnets. L. 1881

22882, O. Rémusat—Letters to her Husband. L. 1881

24256, D. Rossetti's Ballads and Sonnets. L. 1881

51061, O. 2. San-Yu-low. A tale from the Chinese. **R.** Canton, 1815
(*Gift of the Hon. Chas. Ingersoll.*)

24481, D. Savage—The Right Use of Speech. Phila. 1863
(*Gift of Mrs. S. C. Savage.*)

24348, D. Scheffel—Der Trompeter von Säkkingen. Stutt. 1881

24466, D. Scott—Lays of a Londoner. L. 1882

22877, O. Sellar's Roman Poets of the Republic. Edin. 1863

24345, D. Shairp—Aspects of Poetry. Boston, 1882

10211, Q. Shakespeare's Legal Acquirements. By F. F. Heard. **R.** B. 1865
64 copies printed.

24426, D. Shakespeare's Love's Labor's Lost. By Rolfe. N. Y. 1882

24353, D. Shakespeare's Measure for Measure. By Rolfe. N. Y. 1882

24370, D. Shakespeare's Merry Wives of Windsor. Edited by Rolfe. N. Y. 1882

24432, D. Shakespeare's Sonnets. Edited by Dowden. L. 1881

24557, D. Shakespeare's Timon of Athens. Edited by Rolfe. N. Y. 1882

24531, D. Shakespeare's Two Gentlemen of Verona. Edited by Rolfe. N. Y. 1882

24463, D. Shepard—Authors and Authorship. N. Y. 1882

24539, D. Simcox—Episodes in the Lives of Men, Women, and Lovers. Bost. 1882

24556, D. Skeat—Etymological Dictionary [student's series]. N. Y. 1882

3912–3920, Q. Songs of England, Ireland, Scotland, Wales, Scandinavia, Germany, France, Italy, Eastern Europe, words and music, 10 volumes. L. [1882]

22945, O. Southey's Correspondence with Caroline Bowles. Dublin, 1881

22963, O. Spedding's Evenings with a Reviewer, 2 vols. L. 1881

3203, O. G. de Spuches—Poesie. **L.** Palermo, 1880

51189, O. A. Stevenson's Address before the Agricultural Society of Albemarle. **R.** CHARLOTTESVILLE, 1847

24476, D. Stevenson's Familiar Studies of Men and Books. L. 1882

24290, D. Swinburne's Mary Stuart [tragedy]. L. 1881

24314, D. Tallandier—Etudes littéraries. Paris, 1881

24527, D. Taylor's Historical Dramas. L. 1877

24282, D. Thackeray—Extracts from the Writings of. Phila. 1882

22862, O. Thirlwall's Letters. Edited by Perowne. L. 1881

22863, O. Thirlwall's Letters to a Friend. Edited by Stanley. L. 1881

24540, D. Thomson's City of Dreadful Night [poems]. L. 1882

24518, D. Traill's Recaptured Rhymes. Edin. 1882

15240, O. Trübner's Oriental Series. Linguistic and Oriental Essays. By R. N. Cust. **R.** L. 1880

24477, D. Tytler—Songs in Minor Keys. L. 1881

24388, D. Wheeler's Familiar Allusions. B. 1882

24395, D. Zimmern—Half Hours with Foreign Novelists, 2 vols. L. 1882

FICTION.

26517, D. An English "Daisy Miller." By Johnson. Bost. 1882
26454, D. Aspasia. By Hamerling. N. Y. 1882
26502, D. Belstone. By Gloag. 2 vols. L 1881
26453, D. Benvenuta. By Marshall. N. Y. 1882
24423, D. 2. Brought to Bay. By McGovan. Edin. 1881
26516, D. Brought to Bay. By Roe. Bost. 1882
26473, D. Burgomaster's Wife. By Ebers. N. Y. 1882
26474, D. Case of Mr. Lucraft. By Besant. L. 1877
26493, D. Castle and Town. By Peard. Phila. 1882
26444, D. Castle Blair. By Shaw. B. 1881
22916, O. Cavalry Life [stories]. By Winter, 2 vols. L. 1881
26468, D. The Chase. By Lermina. L. 1881
24374, D. 6. Christmas at Sea. By Shippen. Phila. 1881
26459, D. Christowell. By Blackmore, 3 vols. L. 1882
26467, D. Count of Talavera. By Lennep. L. 1881
26495, D. Count Silvius. By Horn. N. Y. 1882
26452, D. Bob Dean. By Hood. Phila. 1882
26448, D. Dewdrops and Diamonds. By Marshall. N. Y. 1881
26450, D. Dick Netherby. By Walford. N. Y. 1882
26512, D. Dick's Wandering. By Sturgis. B. 1882
26465, D. Dingy House at Kensington. N Y. 1882
26478, D. Dr. Gilbert's Daughters. By Mathews. Phila. 1882
26510, D. Echo of Passion. By Lathrop. B. 1882
26505, D. Eleventh Commandment. By Baril. N. Y. 1882
26460, D. Esau Runswick. By Macquoid. N. Y. 1882
26446, D. Faith and Unfaith. By the author of "Phyllis." Phila. 1882
26500, D. Fisher Maiden. By Björnson. B. 1882
26494, D. Flitters, Tatters, and the Counsellor. By Laffan. L 1882
26509, D. Forever and a Day. By Fuller. Ph. 1882
26443, D. Fortunate Island. By Max Adeler. B. 1882
26463, D. Four Macnicols. By Black. N. Y. 1882
3907, Q. Franklin Square Library, N. S., vol. 1. N. Y. 1881-82
26455, D. Frau Frohmann. By Trollope. L. 1882
26481, D. The Frères. By Alexander. N. Y. 1882
26503, D. From Hand to Hand. By Raimond. Ph. 1882

26506, D. Genji Monogatari [from the Japanese]. L. 1882
26480, D. Gloria, from the Spanish of Galdós. By Bell. N. Y. 1882
26445, D. Hector. By Shaw. B. 1881
23389, O. Henry the Eighth. By Muhlbach. N. Y. 1881
24285, D. 4. How is your Man? [graveyard insurance]. B. 1882
24423, D. 1. Hunted Down. By McGovan. Edin. 1881
26466, D. John Inglesant, 2 vols. L. 1881
26488, D. In Maremma. By Ouida. Phila. 1882
26479, D. In the Distance. By Lathrop. B. 1882
26484, D. In Trust. By Oliphant, 3 vols. L. 1882
26464, D. John Eax. By Tourgee. N. Y. 1882
26449, D. Joseph's Coat. By Murray. N. Y. 1881
26486, D. Julian Karslake's Secret. By Needell. Phila. 1882
26514, D. Knickerbocker Novels. Gypsie. By Kenney. N. Y. 1882
26458, D. Knickerbocker Novels. Eunice Lathrop. By Noble. N. Y. 1882
26504, D. Lottie of the Mill. By Heimburg. Ph. 1882
23388, O. Mlle. Fifty Millions. By Dash. N. Y. n. d.
26485, D. Mrs. Mayburn's Twins. By Habberton. Phila. [1882]
26451, D. My Lord and My Lady. By Forrester. Phila. 1882
24285, D. 1. No Laggards We. By Raymond. N. Y. 1881
26487, D. No Name Series. Her Picture. B. 1882
26457, D. Numa Roumestan. By Daudet. B. 1882
26496, D. Onesimus. By Abbott. B. 1882
26447, D. Prince and Pauper. By Mark Twain. L. 1881
23386, O. Prince and Pauper. By Mark Twain. N. Y. 1882
26491, D. Prudence. By Lillie. N. Y. 1882
26469, D. Quisisana. By Spielhagen. L. 1881
26476, D. Rector of St. Bardolph's. By Shelton. N. Y. 1882
26507, D. Reverend Idol. B. 1882
26508, D. Revolt of Man. N. Y. 1882
51528, O. Rigdum Funnidos. R. Milwaukee, 1881
26471, D. Rival Doctors. By Lapointe. L. 1881
23387, O. Robin Gray. By Gibbon. N. Y. 1873
26483, D. Roland Cashel. By Lever. L. [1882]

26498, D. Romance of a Mummy. By Gautier. Phila. 1882
26482, D. Round Robin Series. A Tallahassee Girl. B. 1882
26499, D. Round Robin Series. Dorothea. B. 1882
26461, D. Round Robin Series. Madame Lucas. Bost. 1882
26501, D. Round the Yule Log [fairy tales]. By Asbjörnson. L. 1881
26472, D. Sergeant's Legacy. By Berthet. L. 1881
26470, D. Sheep in Wolf's Clothing. By Debans. L. 1881
26513, D. South Mountain Magic. By Dahlgren. B. 1882
26489, D. Spanish Fairy Tales. By Caballero. Phila. [1882]
26490, D. Spinoza. By Auerbach. N. Y. 1882
26477, D. Strange Adventures of Gooroo Simple. B. 1861
26492, D. Subdued Southern Nobility. N. Y. [1882]
26475, D. This Son of Vulcan. By Besant. L. n. d.
26456, D. Those Dark Days. By Chapman. Phila. [1882]
23390, O. Tower of London. By Ainsworth [illustrated edition]. L. [1882]
26462, D. Under the Sunset. By Stoker [fairy tales]. L. 1882
26511, D. Unknown to History. By Yonge. N. Y. 1882
26497, D. Whitefriars. L. [1882]
26515, D. Dr. Wortle's School. By Trollope. 2 vols. L. 1881

FRENCH.

29507, D. Affaire Matapan. Par DuBoisgobey. P. 1881
29502, D. Amours d'une Empoissonneuse. Paris, 1881
29512, D. Banni. Par Erckmann-Chatrian. P. 1882
29506, D. Mademoiselle Bismarck. Par Rochefort. P. 1881
29511, D. Abbé Constantin. Par Halévy. P. 1882
29505, D. Deux mères. Par Richebourg, 2 tomes. P 1879
29514, D. Eliane. Par Craven. Paris, 1882
29513, D. Faustin. Par Goncourt. P. 1882
29497, D. La Jangada. Par Verne. Seconde partie. P. 1881
29510, D. Maitre de forges. Par Ohnet. P. 1882

29503, D. Mémoires d'un Seigneur Russe. Par Tourguénef, 2 tomes. Paris, 1880
29508, D. Monsieur le Ministre. Par Claretié. P. 1881
29501, D. Nouvelles Moscovites. Par Tourguénef. Paris, [1881]
29515, D. Perdue—Par Greville. Paris, 1882
29509, D. Serge Panine. Par Ohnet. P. 1882

German.

30083, D. Am Theetisch einer schönen Frau. Von Polko. Berlin, 1866
30071, D. Angela. Von Spielhagen. Leipzig, 1881
30084, D. Benedikt. Von Lewald. Berlin, 1874
30078, D. Clementine. Von Lewald. Berlin, 1872
30078, D. Eine Lebensfrage. Von Lewald. Berlin, 1872
30086, D. Eine Million. Von König. Jena, 1881
30073, D. Eine Schwedenkönigin. Von Najmajer. Bres. 1882
30085, D. Frau Bürgemeisterin. Von Ebers. Stutt. 1882
30076, D. Geschlecht zu Geschlecht. Von Lewald. 2 Bde. B. 1871
30072, D. Herr Etatsrath. Von Storm. Berlin, 1881
30074, D. Jenny. Von Lewald. Ber. 1872
30087, D. Kampfum's Recht. Von Franzos, 2 Bde. Breslau, 1882
30081, D. Schatten aus vergangenen. Stutt. 1882
30080, D. Versunkene Welten. Von Jensen. Breslau, 1882
30082, D. Villa Riunione. Von Lewald. Ber. 1868
30079, D. Wandlungen. Von Lewald, 2 Bde. Berlin, 1864

Spanish.

29992, D. Capa del Estudiante. Por Lustonó. Madrid, 1880
29993, D. Desde la timba al timo. Por San Martin. Madrid, 1880
29990, D. Historia de un Corazon. Por Castelar. Madrid, 1880
29994, D. Mujeries que pegan y las mujeries que pagan. Por San Martin. Madrid, 1881
29991, D. Ricardo. Por Castelar. Madrid, 1877
29993, D. Sobrina del Cura. Por Gonzalez. Madrid, 1881

HISTORY.

23502, O. 'A Kempis and the brothers of Common Life. By Kettlewell. 2 vols. N. Y. 1882

24552, D. Am. Actor Series—Charlotte Cushman. B. 1882

24387, D. Am. Actor Series—Elder and the younger Booth. B. 1882

14156, O. Am. Geographical Society Journal, vols. 3–12. (*Gift of the Society.*) N. Y. 1853–80

24433, D. Amicis—Morocco. N. Y. 1882

24297, D. Amicis—Olanda. Milano, 1881

22865, O. Archduke Ludwig Salvator—Caravan route between Egypt and Syria. L. 1881

24364, D. Arnold's Life. By Stanley. New edition. 2 vols. L. 1881

22966, O. Arnold's Palms and Temples [Nile]. L. 1882

24419, D. Arnold's Summer Holiday in Scandinavia. L. 1877

22925, O. Ayer and the town of Ayer. L. 1879
(*Gift of the Author, G. Cowley, Esq.*)

24498, D. Bacon's Parisian Year. Bost. 1882

24512, D. Bagenal—The American Irish and their influence on Irish politics. B. 1882

22984, O, and 24551, D. Ballantine—Some experiences of a Barrister's life. 2 vols. L. and N. Y. 1882

23524, O. Bancroft's Formation of the Constitution of the U. States, 2 vols. N. Y. 1882

3896, Q. Barclay's Mountain Life in Algeria. L. 1882

3930, Q. Bayard (Le Chevalier) Histoire . . . par le Loyal Serviteur . . . avec une introduction par Lorédan Larchey . . . [many illustrations; some in chromo-lithography]. Paris, 1882
(*Gift of a Friend.*)

24312, D. Belle—Trois années en Grèce. Paris, 1881

24523, D. Berlioz—Mémoires. Paris, 1878

1964, F. Bevan—Statistical Atlas of England, Scotland, and Ireland. Edin. 1882

24397, D. Bird's Land of Dykes and Windmills [Holland]. L. 1882

22885, O. Bosc—Histoire Nationale des Gaulois. P. 1881
24558, D. Boulton's Russian Empire. L. 1882
24399, D. Brook—French History for English Children. N. Y. 1882
3191, O. Buchanan and Other Clans. **L.** Cin. 1849.
(*Gift of the estate of John Jay Smith, dec'd.*)
23536, O. Burke—Historical Portraits of the Tudor Dynasty. 2 vols. L. 1881
3893, Q. Burke's General Armory. L. 1878
2970, Q. Burke's Peerage, 28th edition. L. 1882
23544, O. Burnside's Life. By Poore. Providence, 1882
24300, D. Burton's Scot Abroad. Edin. 1881
24310, D. Canler—Mémoires [ancien chef du service de sureté]. 2 tomes. Paris, 1882
23515, O, and 22992, O. Thomas Carlyle. By Froude. 2 vols. L. and N. Y. 1882
51119, O. Cemetery Reports and Addresses. (11 pamphlets). **R.** v. p. v. d.
(*Gift of Hist. Soc. of Pa.*)
24550, D. Chambers—Story of a Long and Busy Life. Edin. 1882
22990, O. Chéruel—France sous le Ministère de Mazarin, tome 1. Paris, 1882
24570, D. Chester's Russia. L. 1881
24385, D. Church's Story of the Persian War. N. Y. 1882
23968, D. Claretié—La vie à Paris 1881 [P. 1882.]
24103, D. Mémoires de M. Claude, tome 4. P. 1881
24366, D. Clinton—From Crécy to Assye. L. 1882
24442, D. Coan's Life in Hawaii. N. Y. 1882
22901, O. Collignon—Archéologie Grecque. Paris [1882]
24316, D. Colombier—Bernhardt en Amérique. Paris [1881]
24298, D. Cook's Brief Summer Rambles. Phila. 1882
22944, O. Cooke's Wanderings South and East [Australian colonies, China, etc]. L. 1882
24328, D. Thomas Corwin. By Russell. Cin. 1881
24501, D. Cox—Arctic Sunbeams. N. Y. 1882
24502, D. Cox—Orient Sunbeams. N. Y. 1882
10208, Q. Band 24. Credner—Die Deltas. **R.** Gotha, 1878

24536, D. Cruikshank's Life. By Jerrold [illustrated]. 2 vols. L. 1882

22896, O. Cumming—A Lady's Cruise [East Indian Archipelago]. L. 1882

50482, D. Cupan's Handbook of Heraldry. **R.** Lond. 1869

22907, O. Curci—Nuova Italia ed i vecchi zelanti. Ferinze, 1881

51193, O. Dassy's Notes on Suez. **R.** Constantinople, 1859

24486, D. Daudet—Histoire de la Restauration, 1814–30. Paris, 1882

24503, D. Daudet—Mon frère et moi. Paris, 1882

24468, D. De Witt—A Christian Woman (Madame Jules Mallet). L. 1882

24392, D. Dixon's Land of the Morning [Japan]. Ed. 1882

24320, D. Dole's Russia. B. 1881

24408, D. Donnelly—Atlantis; the antediluvian world. N. Y. 1882

24569, D. Douglas's China. L. 1882

21465, O. Duncker's History of Antiquity, vol. 5. L. 1881

22883, O. Dussieux—Chateau de Versailles. 2 tomes. P. 1881

22933, O. Ebers—Durch Gosen zum Sinai. Leip. 1881

1955, F. Ebers—Egypt: Descriptive, Historical, and Picturesque, vol. 1. L. 1882

23540, O. Edwardes—Eau-de-Nil. L. 1882

24283, D. Eliot's Idle Woman in Sicily. 2 vols. L. 1881

23544, O. Ellis—The Red Man and the White Man in North America. B. 1882

23535, O. Elton's Origins of English History. L. 1881

24530, D. English Men of Letters—Bentley. By Jebb. N. Y. 1882

24403, D. English Men of Letters—Lamb. By Ainger. N. Y. 1882

24288, D. Ewald's Stories from the State Papers. 2 vols. L. 1882

10216, Q. The Far East: a monthly journal, illustrated with photographs. 3 vols. **R.** Shanghai, 1876–78

24301, D. Fichte—By Adamson. Phila. 1881

24383, D. Foreign Countries—France. L. 1881
24384, D. Foreign Countries—Russia. By Morfill. L. 1882
24437, D. Foreign Countries—Spain. By Webster. L. 1882
23514, O. Frank Forester's Life and Writings. By Judd. 2 vols. N. Y. 1882
51156, O. Dr. John Fothergill's Life. By Tuke. **R.** Lond. 1879
(*Gift of the estate of John Jay Smith, dec'd.*)
24548, D. Fournier—L'Esprit dans l'Histoire. Paris, 1882
24356, D. Fox—Memories of Old Friends. Phila. 1882
24292, D. Francis—War, Waves, and Wandering. 2 vols. L. 1881
22967, O. Freeman's Reign of William Rufus. 2 vols. L. 1882
24478, D. Fry's London in 1880. L. 1880
23539, O. Gallenga—Summer Tour in Russia. L. 1882
10192, Q. GALLERY OF BRITISH PORTRAITS. 3 vols. **R.** Lond. 1838
22962, O. Gairdner.—Studies in English History. Edin. 1881
22914, O. Gardiner's Fall of the Monarchy of Charles I. 2 vols. L. 1882
23512, O. Gardner—Quatre Bras, Ligny, and Waterloo. B. 1882
24509, D. Gibbon's Autobiography. Edited by Howells. B. 1877
24440, D. Giffard—Les Français à Tunis. P. 1881
24515, D. Giles' Historic China. L. 1882
24436, D. Goadby's England of Shakespeare. L. 1882
22985, O. Gomm's Letters and Journals. L. 1881
1962, F. Gorringe's Egyptian Obelisks. N. Y. 1882
51231, O. Graberg—La Scandinavie vengé de l'accusation d'avoir produit les peuples barbares qui détruisirent l'empire de Rome. **R.** Lyon, 1822
3897, Q. Grant—Old and New Edinburgh, vol. 1. L. 1882
1932, F. Great Britain—Members of the Parliament of England, vol. 2, 1705–1800. L. n. d.

22932, O. Green's Making of England. N. Y. 1882
24427, D. Hack's Self-surrender [Biographies of good women]. L. 1882
3902, Q. Hakewell—History of Windsor and its neighborhood. L. 1813
(*Gift of the heirs of John Jay Smith, dec'd.*)
7295, O. Hansard's Debates, vols. 263, 264, 265. L 1881
24321, D. Harrison's Spain. B. 1881
24462, D. Hatton—"New Ceylon" [N. Borneo]. L. 1881
24313, D. Hauterive—Sièges de Paris. Paris, 1881
24519, D. Heckford's Lady Trader in the Transvaal. L. 1882
22969, O Helms—Pioneering in the Far East. L. 1882
22921, O. Hesse-Wartegg—Tunis. L. 1882
24546, D. Home Life of Longfellow. By Macchetta. N. Y. 1882
24351, D. Isaac T. Hopper. By Child. N. Y. 1881
51125, O. Houbraken—Nederlantsche Kontschulders [lives of Flemish painters], 3 vols.
R. Gravenhage, 1753

Ouvrage recherché à cause des figures de J. Houbraken, dont il est orné.—*Brunet.*

23504, O. Hubbard's Newspaper and Bank Directory of the World. 2 vols. N. Haven, 1882
3885, Q. Victor Hugo—Par Barbou. P. 1881
24488, D. Victor Hugo raconté par un témoin de sa vie. 2 tomes. Paris, 1867
22970, O. Hunter's Indian Empire. L. 1882
24461, D. Ihne—Early Rome. N. Y. n. d.
5164, F. The Illustrated Record; a series of colored views of Paris, Moscow, Dresden, Berlin, the battles of Leipzic, etc. **R.** Lond. 1815
22876, O. Jackson (Lady.)—French Court, Louis XVI. 2 vols. L. 1881
22893, O. Jobez—France sous Louis XVI. 2 tomes. Paris, 1877
22872, O. Jones—Conquest of Canada. Phila. 1882
24495, D. Kennedy—My old Playground [Italy]. L. 1882

24438, D. La Fontaine and other French Fabulists. By Collins. Phila. 1882
22918, O. Lanman's Recollections. Edin. 1881
22927, O. Lansdell—Through Siberia, 2 vols. L. 1882
22365, D. Lecky's England in the Eighteenth Century, vols. 3 and 4. N. Y. 1882
24555, D. Leland's Gypsies. B. 1882
24549, D. Lenormant—La Grande Grèce, 2 tomes. P. 1882
30075, D. Lewald—Meine Lebensgeschichte. Berlin, 1871
23520, O. Leyland's South Africa. L. 1882
24418, D. Lockroy—Great French Revolution. L. 1881
24563, D. Longfellow. By Underwood. B. 1882
24554, D. Loomis—Index Guide to Travel and Art Study. N. Y. 1882
24357, D. Lowder's Life. L. 1881
22951, O. James Russell Lowell. By Underwood. B. 1882
22873, O. Sir Chas. Lyell's Life, Letters, and Journals. 2 vols. L. 1881
22912, O. Magyarland. 2 vols. L. 1881
24475, D. Martin—Belgian Days. Chi. 1882
10203, Q. GERALD MASSEY'S BOOK OF THE BEGINNINGS; the lost origins of religion and language, with Egypt for the mouthpiece, and Africa for the birthplace. 2 vols. **R.** Lond. 1881
22949, O. Maxwell—Griffin Ahoy! A yacht cruise to the Levant, Greece, and Italy. L. 1882
24579, D. McCarthy—The Epoch of Reform, 1830–50. Bost. 1882
51231, O. T. D'Arcy McGee—Notes sur les gouvernements fédéraux. **R.** St. Hyacinthe, 1865
3892, Q. Memories of Old Friends. By Fox. L. 1882
22866, O. Mendelssohn Family. By Hensel. 2 vols. L. 1881
22991, O. Ménière—Captivité de Mme. de Berry à Blaye—1833. 2 tomes. P. 1882
22245, O. Mémoires de Metternich, tome 5. P. 1882
22223, O. Metternich's Memoirs, vol. 5. L. 1881
24393, D. James Mill. By Bain. L. 1882
24394, D. John Stuart Mill. By Bain. L. 1882

23501, O. Molmenti—La vie privée à Venise. V. 1882
22881, O. Morrice—The Nightless North. L. 1881
22200, O. Nachtigal—Sahărâ und Sûdân: Zweiter theil. Berlin, 1881
19969, O. Napoleon III. Life by Jerrold, vol. 4. L. 1882
24333, D. Cardinal Newman. By Jennings. L. 1882
24567, D. New Plutarch—Victor Emmanuel. By Dicey. N. Y. 1882
24291, D. Nicholson's from Sword to Share [Hawaii]. L. 1881
22879, O. Nordenskiöld—Voyage of the Vega. 2 vols. L. 1881
24464, D. Oliphant's Land of Khemi [Nile]. Edin. 1882
3923, Q. Oliver—On and Off Duty. L. 1881
24309, D. Otté—Denmark and Iceland. L. 1881
3931, Q. Our Own Country. 4 vols. L. [1882]
24536, D. Passages from the Life of Geo. Fox. Phila. 1881
(*Gift of Thomas P. Cope.*)
3894, Q. 16. Phillips—Glimpse into the Past. Phila. 1881
(*Gift of the Author.*)
3890, Q. 12. Phillips—Head Dresses on Ancient Coins.
(*Gift of the Author.*) Phila. 1881
7182, F. Pinelli (B.) Costumi pittoreschi. **R.** Roma, 1809

Ces costumes sont pour la plupart romains et d'une exactitude parfait.—*Brunet.*

24483, D. Pitman's European Breezes. B. 1882
22917, O. Rae's White Sea Peninsula. L. 1881
24326, D. Raleigh—By Towle. B. 1882
22661, O. Ranke—Weltgeschichte: zweiter Theil. Leip. 1882
15572, O. Rawlinson's Five Great Monarchies. New edition. 3 vols N. Y. 1881
3752, Q. Recluse—Nouvelle Géographie Universelle. VII. L'Asie Orientale. Paris, 1880
5176, F. Reports of the Royal Commission on Historical Manuscripts (complete). 9 vols. **R.** L. 1870–81
24428, D. Richey's Lectures on the History of Ireland [2d series]. L. 1870

24572, D. Rimmer—Rambles round Eton and Harrow. L. 1882

22987, O. Rott—Henri IV. et les Suisses et la haute Italie. Paris, 1882

24471, D. Schiller. By Sime. Phila. 1882

24485, D. Segur—Voyage en Italie. P. 1882

22864, O. Selous—Hunter's Wanderings in Africa. L. 1881

22915, O. George Selwyn. By Jesse, new ed. 4 vols. L. 1882

24484, D. Mme. de Sévigné en Bretagne, par la Brière. P. 1882

22880, O. Sikes—Rambles and Studies in Old S. Wales. L. 1881

24305, D. Six Months in the Ranks. L. 1881

10191, Q. SMITH (J. C.) BRITISH MEZZOTINTO PORTRAITS; being a descriptive catalogue of those engravings, 3 vols. **R.** Lond. 1879

24467, D. Smith's Canal Adventures by Moonlight. L. 1881

17955, D. Statesman's Year Book. L. 1882

24580, D. Steele—Paddle and Portage from Moosehead Lake to the Aroostook River. Bost. 1882

24369, D. Stillé's Studies in Mediæval History. Phila. 1882

23505, O. Tayler—Thirty-eight Years in India, vol. 1. L. 1881

22964, O. Temple—Men and Events in India. L. 1882

24496, D. The Queen's Speeches in Parliament. L. 1882

24568, D. Three in Norway. Phil. 1882

22913, O. Thucydides. By Jowett. 2 vols. Oxford, 1881

3900, Q. TIGHE'S ANNALS OF WINDSOR CASTLE and town, with some account of Eton. 2 vols. L. 1858

(*Gift of the heirs of John Jay Smith, dec'd.*)

51061, O. Translations from the Chinese **R.** Canton, 1815

Contents.—Proclamations, edicts, and reports published in the Peking Gazette.

(*Gift of the Hon. Chas. Ingersoll.*)

5165, F. The Triumphs of Europe in 1814 (colored plates). **R.** Lond. 1814

24322, D. Trollope's Homes and Haunts of the Italian Poets. 2 vols. L. 1881

22988, O. Vandal—Louis XV. et Élisabeth de Russie. Paris, 1882

51238, O. Daniel Wheeler's Life and Gospel Labors. (*Gift of the Society of Friends.*) **R.** Phil. n. d.

24325, D. Wilson's Egypt. L. 1881

24417, D. Wilson's Uganda and the Egyptian Soudan. 2 vols. L. 1882

51193, O. Wilson on Steam Communication between Bombay and Suez. **R.** Bombay, 1833

22878, O. With the Cape Mounted Rifles. L. 1881

22858, O. Wolley's Sport in the Crimea. L. 1881

22871, O. Sir Christopher Wren. By Phillimore. 2 vols L. 1881

24401, D. Xenophon—Cycropædia and Hellenics [Bohn]. L. 1880

24402, D. Xenophon—The Anabasis [Bohn]. L. 1882

22968, O, and 24456, D. Yonge's Constitutional History of England (1760–1860). L. and N. Y. 1882

24344, D Yonge's Stories of French History. L. 1877

24343, D. Yonge's Stories of Greek History. L. 1880

24342, D. Yonge's Stories of Roman History. L. 1879

(*The following Calendars of State Papers, etc. are the gift of the Rt. Hon. the Master of the Rolls.*)

19095, O. Calendar of Documents; Ireland, 1293–1301. L. 1881

19103, O. Calendar of Home Office: Papers George III., 1770–72. L. 1881

17327, O. Calendar of State Papers; Domestic Series, 1654, 1655, 2 vols. L. 1880–81

17333, O. Calendar of State Papers relating to English Affairs. Venice, vol. VI., Part II. L. 1881

19102, O. Henrici de Bracton, vol. IV. L. 1881

19096, O. Materials for the History of Thomas Becket, vol. V. L. 1881

19107, O. Registrum Malmesburiense, vol. 2. L. 1882

AMERICANA (*arranged chronologically*).

2722, D. MARQUETTE ET ST. JOLIET—Voyage et découverte de quelques pays et nations de l'Amérique Septentrionale [Map].

L. Paris, 1681

Presentation copy, with autograph, of O. Rich, being No. 46 of his reprint of 1845 (125 copies printed).

(*Gift of the estate of John Jay Smith, dec'd.*)

137, M Photograph of the original MS. of an appeal made by the Friends of Germantown, Pa., to the Monthly Meeting "against the traffic of men-body," said to be the earliest ecclesiastical protest against slavery.

Germantown, 1688

"Now, tho they are black, we cannot conceive there is more liberty to have them slaves, as it is to have other white ones. There is a saying, that we shall doe to all men like as we will be done ourselves: making no difference of what generation, descent or colour they are."

(*Gift of Wm. Kite, Librarian.*)

1483, Q. 5. GOV. THOMAS'S LETTER TO THE BOARD OF TRADE. pp. 8. **R.** Phila. 1740

"I am too well acquainted with the narrow bigoted Views of the governing sect here, not to be convinced that it is impossible for me to serve his Majesty faithfully and please them." P. 8.

(*Gift of George Harrison Fisher, Esq.*)

71164, D. [Rev. George Whitefield; Tracts, viz:]

1. Journal of a voyage from London to Gibraltar by George Whitefield, A. M., of Pembroke College, Oxford. . . . sixth edition, 18mo., pp. 126.

R. Phila. Franklin, 1740

2. Continuation of the Rev. Mr. Whitefield's Journal from a few days after his arrival at Georgia, to his second return thither from Pennsylvania. 18mo., pp. 96.

R. Phila. Franklin, 1740

3. A Brief and general account of the first part of the life of the Rev. Mr. George Whitefield . . . Written by himself 18mo. pp. 66. **R.** Phila. Franklin, 1740

1483, Q. 6. Logan (James). A Letter to the Yearly Meeting on the subject of the opposition of Friends in the legislature to all measures for the defence of the colony. **L.** Phila. 1741

Although the letter of which this is a MS. copy was never published nor even read in the Yearly Meeting to which it was sent, having been therein referred to a committee; yet thirty copies were privately printed by the author, to be transmitted to the Proprietaries and others in England.

(*Gift of George Harrison Fisher, Esq.*)

3201, O. Finley's Sermon on the Danger of Neutrality in the Cause of God and our Country. **L.** pp. 32. Phila., J. Chattin, on the south side of the Jersey market, 1757

(*Gift of the estate of John Jay Smith, dec'd.*)

51251, O. 2. The reasons on which were founded the protest offered by certain members of the Assembly to that body, concerning the sending of Mr. Franklin to England as assistant to our agent there (1764). Reprinted. Phil. 1878

15001, Q. John and Wm. Bartram—Letters on the Plants of Florida, Carolina, and Penna. MS. n. p. 1767

50585, D. Histoire de Pennsylvanie, précédée d'une carte géographique. **R.** Paris, 1768

15002, Q. Selections from the Correspondence of Dr. Benjamin Rush: being autograph letters and papers of Aaron Burr (introducing Gen. Pickens), 1779: Mrs. Ann Decatur (mother of the Commodore), 1798; Timothy Dwight (1801); John Langdon (1789); Robert Morris (1798); Rev. John Murray (1789); Timothy Pickering (1799); Wm. Roscoe (1808); Sir John Sinclair

(1807); Isaac Wayne (with regard to the removal of the remains of Gen. Wayne) 1809; and Benjamin West (1772). MS. v. p. v. d.

15001, Q. Col. Stevens' Narrative of his services with Washington on the Monongahela in 1754 and 1755, written at the request of Dr. Rush. MS. n. p. 1775

15001, Q. H. Ferguson—Letter vindicating his loyalist principles. MS. Graeme Park, 1775

15001, Q. Gen. Washington's autograph letter to John Hancock respecting the Medical Department of the Army. MS. Headquarters Heights of Harlem, Oct. 6. 1776

71171, D. Plan for Public Schools in Pennsylvania, and thoughts on the mode of education proper in a republic. pp. 36. **R.** Phila. 1776

60796, O. Observations upon the Present Government of Penna. **R.** Phila. 1777

15001, Q. Letter from Congress to Dr. Rush concerning the charge of malpractice against the Director-General, signed by Wm. H. Drayton and Samuel Huntington. MS. Yorktown, April 7, 1778

15001, Q. Vous êtes prié de la part du Ministre Plenipotentiare de France, d'assister au TE DEUM, qu'il fera chanter Dimanche 4 de ce Mois, à midi dans la Chapelle Catholique neuve pour celebrer l'Anniversaire de l'Independance des Etats Unis de l'Amérique. A Philadelphie, le 2" Juillet, 1779

De l'imprimerie de Francois Bailey, Rue de Marche.

51204, O. 4. Address and Recommendations to the States by the United States in Congress assembled. pp. 56. **R.** Trenton, Collins, 1783

71169, D. John Murray's discourse on America's duty and danger, pp. 75. **R.** Newburyport, 1783

71167, D. A Candid Examination of the address of the minority of the Council of Censors. pp. 40. **R.** Phila. 1784

51144, O 3. Price on the American Revolution. **R.** TRENTON, 1785

15001, Q. Rev. Jacob Duché—Letter respecting his proposed return to America. MS. Lond. 1789

60798, O. Compagnie du Scioto: Prospectus. **R.** Paris, 1790

15001, Q. Dr. Chas. Brown—Letter after St. Clair's defeat, describing the death of Gen. Butler. MS. Fort Washington, Nov. 18, 1791

51144, O. 4. Five letters addressed to the yeomanry of the United States, containing some observations on the dangerous scheme of Governor Duer and Mr. Secretary Hamilton to establish national manufactories. By a Farmer. pp. 28. Printed by E. Oswald. **R.** Phila. 1792

(*Gift of the estate of John Jay Smith, dec'd.*)

Not mentioned in Sabin's Dictionary.

51144, O. 5. N. J. Society for promoting the abolition of slavery—Constitution. **R.** Burlington, 1793

(*Gift of the estate of John Jay Smith, dec'd*)

15001, Q. Benj. Vaughan's letter to Dr. Rush, introducing M. Talleyrand. MS. Lond. 1794

50513, O. A Short History of the Excise Laws; including some account of the interruption to the manufactories of snuff and refined sugar. Phila., printed for the booksellers, Dec. 7. **R.** 1795

60786, O. 7. Citoyen de Novion—The altar of Baal thrown down; or the French nation defended against the pulpit slander of David Osgood. Pp. 32. **R.** Phila. 1795

60794, O. Boudinot's Directions for conducting the Mint of the U. S. **R.** Phila. 1796

60786, O. 6. Thos. Paine's Letter to George Washington. Pp. 76. **R.** Phila. 1796

60786, O. 2. A sketch of the present state of our political relations with the U. States. By Joseph Fauchet, ex-minister of the French Republic. pp. 31. **R.** Phila. 1797

60786, O. 1. Remarks occasioned by the late conduct of Mr. Washington as President of the U. States. pp. 84. **R.** Phila. 1797

60786, O. 3. A Caution: or reflections on the present contest between France and Great Britain. pp. 12. **R.** Phila. 1798

60786, O. 8. The foul charges of the Tories against the editor of the Aurora repelled. 12 pp. **R.** Phila. 1798

71170, D. East India Co. of N. A. pp. 14. **R.** Phila. 1799

51144, O. 1. Pastoral Letter from a minister in the country to those of his flock who remained in the city of Philadelphia during the pestilence of 1798. Phila. printed by John Ormrod. **R** 1799

(*Gift of the estate of John Jay Smith, dec'd.*)

51204, O. 3. Address to the Federal Republicans of Burlington Co. Pp. 36. **R.** Trenton, 1800

60793, O. Address to the people of the U. S., with a vindication of Jefferson. **R.** Phila. 1800

71168, D. Glendy's [Masonic] Oration on the death of Washington. pp. 25. **R.** STAUNTON, Va. 1800

15001, Q. Letter of thanks to Dr. Rush from the prisoners in the new jail at 6th and Walnut for the present of a load of watermelons. MS. Phila. 1800

51204, O. New Jersey Political Pamphlets (19). **R.** v. p. 1800–40

51204, O. 2. Serious Considerations on the election of a President. pp. 36. **R.** N. Y. 1800

71166, D. Strictures upon the letter imputed to Mr. Jefferson addressed to Mr. Mazzei. 12 pp. **R.** n. p. 1800

15001, Q. Alexander Hamilton's autograph letter to Dr. Rush on the death of his son, Philip Hamilton, who fell in a duel. MS. N. Y. 1802

15001, Q. Horatio Gates—Letter to Dr. Rush, asking medical advice, and headed: "The oldest General to the first Physician in the U. States, sends greeting." MS. N. Y. 1803

60792, O. Weems' True Patriot: an Oration. **R.** Phila. 1802

15001, Q. Dr. B. Rush—Rough draught of a letter to Judge Marshall respecting an anonymous letter to Patrick Henry. MS. Phila. 1804

50590, D. Ethan Allen's Captivity. **R.** WALPOLE, N. H., 1807

51286, O. To the people of the U. States **R.** Phila. 1807

A statement by the American Commissioners of their transactions under the convention of April, 1803, in liquidation of American claims for French spoliations. Evidently printed at Paris.

51061, O. 6. Report of the Secretary of the Treasury on Roads and Lands, with letters from B. H. Latrobe and R. Fulton. **R.** Phila. 1808

15001, Q. James Cheetham's two letters to Dr. Rush in regard to Thomas Paine. MS. N. Y. 1809

3201, O. The Hermit, or an account of Francis Adam Joseph Phyle, a native of Switzerland, who lived without the use of fire for upwards of twenty-two years, in a small cave, in the midst of a wood near Mount Holly, and was found dead therein in 1780. Published by John Atkinson. **L.** N. J. 1811

(*Gift of the estate of John Jay Smith, dec'd.*)

51061, O. 13. Table of Post-offices in U. S. **R.** Wash. 1813

51061, O. 7. Chazotte on a National Bank. **R.** Phila. 1815

51132, O. Sketches of the Late War. **R.** RUTLAND, 1815

51204, O. 7. W. H. Middleton's History of my friend . . . Nincompoop!!! Pp. 27. **R.** N. Y. 1816

51175, O. 1. Phinney's History of the Battle at Lexington. **R.** Boston, 1825

51111, O. Worcester Journal, vol. 2. **R.** Worcester, 1826
(*Gift of John A. McAllister, Esq.*)

51179, O. Balt. & Ohio R. R. Reports, 3 vols.
R. Balt. 1827–80

10199, Q. Virginia—Governor's Message transmitting the S. C. ordinance to nullify certain acts of Congress. **R.** Richmond, 1832

51203, O. Harrison (W. H.) on the Aborigines of the Valley of the Ohio. **R.** Cin. 1838

51072, O. Michigan—Public Documents, 93 vols.
R. Detroit and Lansing, 1838–81
(*Gift of the State Librarian.*)

3022, O. The Fisher Family of Penna. By Wm. Logan Fisher. **L.** Wakefield, 1839
(*Gift of estate of John Jay Smith, dec'd.*)

51250, O. 8. Boston Common. **R.** B. 1842

51257, O. N. Y. Hist. Society—Proceedings. 7 vols.
R. N. Y. 1843–49

51247, O. 9. Carey (T. G.) on the supposed failure of a national bank, the debts of the several States and repudiation. **R.** B. 1844

51213, O. Virginia Historical Register and Literary Advertiser, 6 vols. **R.** Richmond, 1848–53

3194, O. Watson's Annals of New York. **L.** Cin. 1849
(*Gift of the estate of John Jay Smith, dec'd.*)
Autograph letter of John F. Watson inserted.

51146, O. Hon. Wm. Elliott—Letters of Agricola. [Political.] **R.** GREENVILLE, S. C., 1852
(*Gift of the estate of John Jay Smith, dec'd.*)

50994, O. 15. Resurrection of the Blue Laws [on the Maine Liquor Law]. **R.** Boston, 1852

51188, O. Ruffin's Address to the Virginia Agricultural Society on the Slavery of Class to Class in the Northern States.
R. Richmond, 1853

51228, O. 1. A Bake-pan for the Dough-Faces.
R. Burlington, 1854

41242, O. 12. Know Nothing Platform. **R.** Phil. 1855

23523, O Becher's Landfall of Columbus. L. 1856

51178, O. Board of Trade Reports, 3 vols.
R. Chicago, 1859-81

51219, O. Century Club—Publications. [Portraits.]
(*Gift of the Club.*) R. N. Y. 1859-81

50586, D. Anticipations of the Future . . . causes and consequences of the independence of the South. pp. 224. R. Richmond, 1860

50491, D. Jerome (C.)—History of the American Clock Business. R. N. Haven, 1860

3035, Q. Broadsides—224 Songs and Ballads relating to the Rebellion. Phila. 1861-65

51251, O. 4. An Undelivered Speech on Executive Arrests. R. Phil. 1862

51216, O. [West Virginia] Journal of the Senate of the Commonwealth of Va. R. Wheeling, 1862

50591, D. Bishop's Union Men of the Southwest.
R. St. Louis, 1863

51228, O. 2. Interior Causes of the War; the nation demonized, and its President a Spirit-rapper. R. N. Y. 1863

51129, O. Hough's Duryée's Brigade. R. Albany, 1864

51250, O. 12. Costi on the Trent Affair, with a letter of Com. Wilkes. R. Wash. 1865

51250, O. 13. Seebohm's Crisis of Emancipation. R. L. 1865

51128, O. Horton's Eleventh Ohio Regiment.
R. Dayton, 1866

50484, D. Hurst's History of 73d Ohio Infantry.
R. Chillicothe, 1866

51231, O. Carlier—Mémoire sur l'acclimatement des races en Amérique R. Paris, 1867

10209, Q. Haven (C. C) New facts in connection with Washington and his army in 1776 and 1777.
R. Trenton, 1867

51136, O. Patriotism of Carbon County, Pa.
R. Mauch Chunk, 1867

51190, O. Lapham's Report on the disastrous effects of the destruction of forest trees now going on so rapidly in Wisconsin. R. Madison, 1867

10196, Q. Edwin Bartlett: a Memorial. [Privately printed.] **R.** Phila., 1868

(*Gift of the estate of John Jay Smith, dec'd.*)

51227, O History of the Plots and Crimes of the great conspiracy to overthrow liberty in America. By Deacon Dye, explaining how Harrison, Taylor, and Lincoln were successively assassinated; also, the efforts made to take the lives of Presidents Jackson and Buchanan. **R.** Phila. 1868

51254, O. N. Y. Historical Society Collections. Publication Fund Series, complete. 9 vols. **R.** N. Y. 1868–77

51260, O. Nova Scotia—Public Documents. **R.** Halifax, 1869

Contents. — 1. Papers relating to the Acadian French. 2. The forcible removal of the Acadian French. 3. War of 1754–61. 4. Settlement of Halifax. 5. Establishment of a Representative Assembly.

(*Gift of Prof. W. H. B. Thomas.*)

51175, O. 3. Memorial to the men of Cambridge who fell in the first battle of the Revolution. **R.** Cambridge, 1870

51217, O. Prescott Memorial. **R.** Boston, 1870

51202, O. Rawlins Family Records. **R.** Lawrence, 1870

17450, O. U. States—Land Office Reports. Wash. 1870–81

(*Gift of the Commissioner.*)

51130, O. Waite's N. Hampshire in the Rebellion. **R.** Claremont, 1870

51228, O. 3. Worthington's Shiloh: the only correct military history of U. S. Grant, and of the missing army records. **R.** Wash. 1872

50490, D. Old Times in West Tennessee. **R.** Memphis, 1873

50483, D. Keyes' History of 123d Ohio Infantry. **R.** Sandusky, 1874

51250, O. 5. The Future of Colorado and New Mexico. **R.** Lancaster, Pa., 1874

51124, O. Weekly Returns of Deaths, with Meteorological Observations, etc., 7 vols.
R. Phila. 1874–81
(*Gift of the Board of Health.*)

51228, O. 4. Bartlett's Military Annals of Louisiana.
R. N. Orleans, 1875

51175, O. 4. Bunker Hill Centennial. **R.** Boston, 1875

12439, O. Connecticut—Colonial Records. 12 vols.
Hartford, 1875–81

51251, O. 3. Memorial—Bunker Hill. **R.** Bost. 1875

61175, O. 2. Reynolds's Concord Fight, 1775.
R. Boston, 1875

51250, O. 1. Solly (S. E.) Manitou, Colorado, U. S. A.
R. St. Louis, 1875

22924, O. Buck's Pioneer History of Milwaukee, 2 vols.
(*Gift of the Author.*) Mil. 1876–81

5161, F. The Centennial Book of the Signers: with fac-simile letters of each signer of the Declaration of Independence, portraits, views, etc.; and a historical introduction by W. Brotherhead. **R.** Phila. 1876
Large paper copy.
(*Gift of the Author.*)

10197, Q. Jenness's transcripts of original documents in the English archives relating to the early history of the State of N. Hampshire. Privately printed. **R.** N. Y. 1876

51175, O. 5. Coburn's Centennial History of the Battle of Bennington. **R.** Boston, 1877

51121, O. Hunter's Sketches of Western N. Carolina.
R. Raleigh, 1877

15108, O. Massachusetts Census, 1875. B. 1877
(*Gift of the Bureau of Labor.*)

51063, O. Michigan—Pioneer Collections, 2 vols.
R. Detroit, 1877
(*Gift of the State Librarian.*)

51175, O. 6. Muzzey's Battle of Lexington. **R.** Bost. 1877

24421, D. Parry Family Records. Phila. 1877
(*Gift of Richard Randolph Parry, Esq.*)

51253, O. Appalachia. Vols. 1, 2. **R.** 1879–81

22953, O. Buffalo Historical Society—Publications, vols. 1, 2 Buffalo, 1879, etc.

51048, O. Fischer's Alt Marik-Haus mittes in d'r Schtadt: E'n Centennial Poem in Pennsylfanisch Deutch. Mit Illustrations. **R.** York, 1879

22922, O. Gibbs Family. Phila. 1879
(*Gift of J. W. Gibbs, Esq.*)

51148, C. Kriebel's Genealogical Record of the descendants of the Schwenkenfelders, who arrived in Penna. in 1733, etc. **R.** Manayunk, 1879

22974, O. McElroy's Andersonville. Toledo, 1879

51250, O. 11. Saunders on Tea Culture as a probable American industry. **R.** Wash. 1879

20929, O. U. States—Quarterly Reports Chief of Bureau of Statistics. Wash. 1879–81
(*Gift of the Hon. the Secretary of the Interior.*)

51250, O. 9. A Thrilling Record. [Wrongs of the Indians.] **R.** Phil. 1880

23510, O. Becher—A Trip to Mexico. Toronto, 1880

21616, O. Geo. G. Meade Post—Memorial Services. (*Gift of B. W. Richards, Esq.*) Phil. 1880

24350, D. 1. Jackson and the Bank of the U. S. N. Y. 1880

3153, O. Pennsylvania Archives. 2d series, vols. X. and XI. Pennsylvania in the war of the Revolution. Battalions and line, 1775–1783. 2 vols. **L.** Harrisburg, 1880

20241, O Pennsylvania Archives. 2d series, vol. XII. (*Gift of Hon. M. S. Quay.*) Hbg. 1880

23525, O. U. States Army Registers, 1880–82 Wash. 1880–82

24334, D. Wilson (Alf.)—Adventures [War of the Rebellion]. Toledo [O] 1880

22975, O. U. States Reports of the U. S. Commissioners to the Paris Universal Exposition, 1878. 5 vols. Wash. 1880
(*Gift of the Hon. the Secretary of State.*)

24341, D. Am. Worthies—Columbus. N. Y. 1881

24319, D. Batten's Two Years in the U. S. Navy. Lan. 1881
(*Gift of the Author.*)

22890, O. Bigler Memorial. Harrisburg, 1881
(*Gift of Lane S. Hart, Esq., State Printer.*)

21268, O. Boston Records, 7th Report. B. 1881
(*Gift of the City Council.*)

3901, Q. Charleston—Proceedings upon the death of President Garfield. Chas. 1881
(*Gift of the Mayor of Charleston.*)

24350, D. 11. Colorado and New Mexico [Guide Book]. Chi. 1881

22870, O. Congressional Directory, 47th Congress.
(*Gift of Hon. A. J. Harmer.*) Wash. 1881

10214, Q. Cubas—Mexico in 1876; with colored plates of the different races. **R.** Mexico, 1881

24331, D. Dewhurst—History of St. Augustine, Florida. N. Y. 1881

51250, O. 6. Education in Charleston, S. C. **R.** Charleston, 1881

2640, Q. Vol. 13. Fernow's Documents relating to towns along the Hudson. Albany, 1881
(*Gift of the Secretary of State, New York.*)

24285, D. 3. Florida—Southern Rambles. B. 1881

24285, D. 2. Florida—Upham's Sunland. Phila. 1881

3894, Q. 12. Handbook of Virginia. Rich. 1881

24450, D. Haygood—Our Brother in Black; his freedom and his future. Nashville, 1881

24335, D. In Memoriam—Jas. A. Garfield [poems and songs]. Cin. O. 1881

22296, O. Johnston's Cecil Co., Maryland. Elkton, 1881

24412, D. King's Handbook of Boston. Cam. 1881

21361, D. Lanier's Florida. Phila. 1881

24330, D. Lossing—Eminent Americans. N. Y. 1881

22934, O. Maclay's First Senate of the U. S. Hbg. 1881

22897, O. Mulhall—Between the Amazon and Andes. L. 1881

3890, Q. Neill's Minnesota Explorers. Minn. 1881
(*Gift of the Author.*)

22676, O. New Jersey Archives, vol. 3. Newark, 1881
(*Gift of the State.*)

2640, Q. New York State Documents, vol. 13. Albany, 1881
(*Gift of the Sec. of State, New York.*)

16999, O. Philadelphia Journals of Councils, 2 vols.
(*Gift of Councils.*) Phil. 1881

24332, D. Poole—Among the Sioux of Dakota. N. Y. 1881

22892, O. Reemelin — Critical Review of American Politics. Cin. 1881

3894, Q. 15. Resources of N. Mexico. SANTA FÉ, 1881

15250, O. 3. Ring Rule in Philada. R. Phil. 1881

22887, O. Scull's Evelyns in America. Oxford, 1881
(*Gift of the Author.*)

51250, O. 10. Solid for Cash. How the bosses of both parties divide. R. Phil. 1881

51250, O. 4. Strahorn on Idaho Territory.
R. BOISE CITY, 1881

51023, O. Trumbull's Indian Names of Places.
R. Hartford, 1881

12329, O. etc. U. States—46th Congress, 2d session. Senate and House Documents and Reports. 22 vols. Wash. 1881
(*Gift of the Hon the Secretary of the Interior.*)

13011, O. U. States—Finance Report. Wash. 1881
(*Gift of the Sec. of the Treasury.*)

17216, O. U. States Internal Revenue Report. Wash. 1881
(*Gift of the Commission.*)

3909, Q. U. States Official Register. 2 vols. Wash. 1881
(*Gift of the Hon. the Secretary of the Interior.*)

22938, O. U. States Register of the Department of the Interior. Wash. 1881
(*Gift of the Secretary of the Interior.*)

18462, O. U. States Report—Indian Affairs. Wash. 1881
(*Gift of the Secretary of the Interior.*)

22908, O. U. States—Reports of Consuls on Commerce.
W. 1881

2633, Q. U. States Tenth Census—Metals and the Fishery Industries of the U. States.
(*Gift of the Superintendent.*) Wash. 1881

29294, O. U. States—The Public Domain. Wash. 1881
(*Gift of the Public Land Commission.*)
22645, O. U. States—War of the Rebellion, series 1, vol. III. Wash. 1881
(*Gift of Hon. Samuel J. Randall.*)
22923, O. Van Voorhis Ancestry. N. Y. 1881
(*Gift of Elias W. Van Voorhis, Esq.*)
24374, D. 3. Warner—The American Newspaper. B. 1881
24359, D. Wilber's Nebraska. OMAHA, 1881
3827, Q. Winsor's Memorial History of Boston, vols. 3, 4. B. 1881
24350, D. 6. Yorktown Centennial Handbook. N. Y. 1881
24347, D. Am. Men of Letters—Noah Webster. Bost. 1882
24507, D. Am. Statesman—Alexander Hamilton. B. 1882
24565, D. Am. Statesmen—Calhoun. By H. von Holst. B. 1882
24430, D. American Statesman—John Quincy Adams. By Morse. B. 1882
22957, O. Avery's History of Georgia (1850–81). N. Y. [1882]
51250, O. 7. R. M. Bache on the Lost Papers of Benjamin Franklin. **R.** Phil. 1882
51252, O. Bancroft's History of the Formation of the Constitution. 2 vols. **R.** N. Y. 1882
22960, O. Brockett—Our Western Empire. Phila. 1882
24201, D. No. 5. Campaigns of the Civil War, Antietam and Fredericksburg. By Palfrey. N. Y. 1882
24201, D. No. 6. Campaigns of the Civil War—Chancellorville and Gettysburg. By Doubleday. N. Y. 1882
24201, D. No. 7. Campaigns of the Civil War—Cist's Army of the Cumberland. N. Y. 1882
24201, D. No. 9. Campaigns of the Civil War. Cox, Atlanta. N Y. 1882
22771, O. Charleston Year Book 1881. Charleston, 1882
22947, O. St. Clair Papers. Edited by Smith. 2 vols. Cin. 1882

22948, O. Copley (John Singleton)—Domestic and Artistic Life. By Amory. B. 1882

24542, D. Cox's Second Battle of Bull Run. Cin. 1882

24513, D. Dayton's Last Days of Knickerbocker Life in New York. N. Y. 1882

23507, O. Dodge—Our Wild Indians. Hart. 1882

22956, O. Frederick Douglass's Life and Times. Hart. 1882

24407, D. James Abram Garfield. By Hoar. B. 1882

22940, O. Garfield's Place in History. By Pedder. N. Y. 1882

22952, O. Gordon's War Diary [1863–65]. B. 1882

22972, O. Hamersly's General Register of the U. S. Navy (1782–82). Wash. 1882

22931, O. Harris—Battle of Groton Heights. N. Lond. 1882

24439, D. Holley (Myron), and what he did for Liberty. B. 1882

51250, O. 2. Gov. Hoyt on Woman Suffrage in Wyoming Territory. **R.** Phil. 1882

22365, D. Lecky's History of England in the 18th Century, vols. 3 and 4. **R.** N. Y. 1882

These volumes cover the period of the American Revolution.

22961, O. Le Moine—Picturesque Quebec. Mont. 1882

23528, O. Henry W. Longfellow. By Kennedy. Cam 1882

11734, O. Massachusetts Hist. Society Collections, vol. 7. (*Gift of the Society.*) Bost. 1882

50592, D. Matson's Pioneers of Illinois. **R.** Chicago, 1882

24340, D. Nash—Two Years in Oregon. N. Y. 1882

24411, D. Nelson's Waltham. Cam. 1882

23511, O. Porter—The West. Chi. 1882

23530, O. Reed's Vicksburg Campaign. Cin. 1882

23519, O. Roosevelt—Naval War of 1812. N. Y. 1882

24562, D. Rosenthal—America and France. N. Y. 1882

24404, D. Russell—Hesperothen [U. S. and Canada]. 2 vols. L. 1882

23727, D. Schouler's Hist. of the U. States under the Constitution, vol. 2. Wash. 1882

1957, F. Washington Portraits. By Johnston. B. 1882

24378, D. Woltor—Taking of California by the Chinese in 1899 S. F. 1882

1479, Q. American Portraits. **L.** v. p. v. d.

This collection of engravings and etchings—most of them privately printed—comprises the following portraits: Admiral Arbuthnot; General Armand (2); Benedict Arnold; John Banister; James Barbour; Richard Bassett; Egbert Benson; Clement Biddle; William Bingham; Rev. Robert Blackwell; Theodoric Bland; Col. Henry Bouquet; Gen. Braddock; Col. Wm. Bradford; Gen. Burgoyne; John Cadwallader; Lambert Cadwallader; M. de Cambrey; Sir Guy Carleton; De Witt Clinton; Sir Henry Clinton; Lord Cornwallis; Daniel Coxe; Elias Dayton; Gen. Dearborn; Samuel Dexter; James Duane; Daniel Dulany; M. Duportail; Gabriel Duval; Comte d'Estaing; Col. Thomas Forrest; Tench Francis; Christopher Gadsden; General Gage; Albert Gallatin; Gen. Horatio Gates; E. C. Genet; Comte de Grasse; Nathaniel Greene; Sir Peter Halker; Alexander Hamilton; Andrew Hamilton; Gen. Wade Hampton; Gen. Edward Hand; Col. John Hanson; Earl Harcourt; Com. John Hazlewood; Francis Hopkinson; Sir William Howe; Zedediah Huntington; Ralph Inman; Gen. William Irvine; Major Wm. Jackson; Peter Augustus Jay; Baron de Kalb; James Kinsey; Lafayette; John Laurens; Duc de Lauzun; Arthur Lee; Charles Lee; Henry Lee; Robert R. Livingston; James Logan; Le Chev. de la Luzerne; Allen McLean; George Mason; Marquis de Montcalm; Capt. John Montresor; Dr. John Morgan; Gen. Peter Muhlenberg; Rev. John Murray; Col. Eleazar Oswald; Edmund Pendleton; William Penn; Rev. Richard Peters; Enoch Poor; Andrew Porter; Gen. Richard Prescott; Count Pulaski; Nathaniel Ramsey; Edmund Randolph; Gen. Joseph Reed; James Rivington; Henry Rutgers; Edward Rutledge; Duc de St. Simon; Gen. Charles Scott; Jonathan D. Sergeant; Dr. William Shippen; Governor William Shirley; Gen. Wm. Smallwood; Jonathan Bayard Smith; Robert Smith; Col. Samuel Smith; Gen. John Stark; Lord Stirling; Gen. John Sullivan; Thomas Sully; Col. Bar. Tallmadge; Banastre Tarleton (2); Charles Thomson; Tench Tilghman; St. George Tucker; Gen. James M. Varnum; Richard Varrick; Washington (3); Gen. James Wilkinson, and Chas. Willing.

(The following Directories are the gift of Postmaster H. S. Huidekoper.)

22121, O. Directory—Baltimore. Balt. 1881

22935, O. Directory—District of Columbia. Wash. 1881

22978, O. Directory—Indianapolis. Ind. 1881

22979, O. Directory—New Orleans. N. O. 1881

14539, O. Directory—Pittsburgh and Allegheny City. Pitts. 1881

MAPS.

60801 to 60953, D. A collection of traveller's maps of Europe, pocket charts, plans of cities, etc. 153 cases. **R.** v. p, v. d.
(*Bequest of Dr. James Rush.*)

1956, F. Atlantic Coast Pilot. 2 vols. Wash. 1880
(*Gift of Supt. U. S. Coast Survey.*)

5157, F. Atlas of Trenton, N. J. **R.** N. Y. 1881

5158, F. Bromley's Atlas of Brooklyn, N. Y. **R.** N. Y. 1880

51061, O. Colles' proposal for inland navigation, with a map of N. Jersey, pointing out the course of an intended inland timber navigation between New York and Phila. **R.** N. Y. 1808
(*Gift of Hon. Chas. Ingersoll.*)

51098, O. Cram's Railroad Map of Michigan. **R.** Chi. 1880
(*Gift of the State Librarian.*)

60807, O. Indicazione del pui rimarcabile in Napoli. **R.** N. n. d.

50661, O. Jomini—Atlas des champs de bataille de Waterloo. **R.** Bruxelles, 1857

10213, Q. Map of the head of Chesapeake Bay and Susquehanna River, showing the navigation of the same, and a topographical description of the surrounding country from an actual survey by C. P. Hurducœur. **R.** n. p. 1799
(*Gift of Dr. Jos. Priestley.*)

136, M. Map of the U. States and Territories, showing the extent of public surveys, Indian and military reservations, land grants, etc., from the official surveys of the general land office. **R.** Wash. 1881
(*Gift of the Commissioner of the Land Office.*)

50476, D. Map of Upper Michigan. **R.** Lansing, 1873
(*Gift of the State Library.*)

3926, Q. Map—Philadelphia and vicinity. By Smith & Stroup. Phila. 1882

51287, O. 10. Map of the State of Coahuila and Texas. **R.** Baltimore, 1833

In this, the only known map of the "State of Coahuila and Texas," the several grants of land under the Empresario system are indicated.

1637, F. Mitchell's New General Atlas. Ph. 1882

2929, Q. NEW YORK COUNTY MAPS (giving the names of owners of real estate, and the boundaries of their lands), as follows: Albany Co. (by Jay Gould, 1854); Alleghany Co.; Broome Co.; Cayuga and Seneca Counties; Chatauque Co.; Chenango and Cortland Counties; Clinton Co.; Dutchess Co.; Erie Co.; Franklin Co.; Genesee Co.; Livingston Co; Madison Co; Niagara and Orleans Counties; Onondaga Co.; Ontario Co.; St. Lawrence Co; Saratoga Co.; Schoharie Co.; Schuyler Co.; Steuben Co.; Suffolk Co.; Tioga Co.; and Ulster Co. 24 vols. Phila. 1853-62

(*Gift of R. Pearsall Smith, Esq.*)

60803, O. Panorama des Rheins. **R.** Mainz, 1843

10208, Q. Petermann's Mittheilungen, Bde 24, 25, 26. **R.** Gotha, 1878-80

60809, O. Pianta della cittá di Vinezia. **R.** V. 1844

565, Q. Reed's Map of Phila.; Explanation. Phila. 1774

(*Gift of Charles Roger, Esq.*)

5159, F. Robinson's Atlas of Essex Co., N. J. **R.** N. Y. 1881

51131, O. Swann's Title Map of the coal field of the great Kanawha. **R.** CHARLESTON, W. VA., 1867

24538, D. Texas—Indexed County and Township Map. Chicago, Rand, McNally & Co., 1882

51195, O. Township and Driving Map of Phila. **R.** Phil. 1882

138, M. U. States Map of the Territory west of the Mississippi River. [Wash.] 1879

(*Gift of Gen. A A. Humphreys, Chief of Engineers.*)

[*Note.*—On roller at Locust Street building.]

BIBLIOGRAPHY.

5167, F. Album Typographique. **R.** Paris, 1840

3890, Q. 8. American Library Association: papers and proceedings. Bost. 1881

3929, Q. [Bartlett.] Catalogue of Books on Angling. Cambridge, 1882

10204, Q. Bartlett's Bibliography of R. Island. **R.** Providence, 1864

51033, O. Bibliographie Clerico-galante. **R.** Paris, 1879

1229, F. Bibliotheca Casinensis seu codicum manuscriptorum qui in tabulario Casinensi asservantur series. [Fac-similes of illuminated MSS.] Tomi III, IV. **L.** Ex typographia Casinensi, 1880

60789, O. Honoré Blanc—Okygraphie, ou l'art de fixer par écrit tous les sons de la parole avec autant de promptitude que la bouche les exprime. **R.** Paris, 1881

3344, Q. Boston Athenæum Catalogue, part 5. B. 1882
(*Gift of the Librarian.*)

19797, O. Brookline Public Library Catalogue—Supplement. Brookline, 1881
(*Gift of the Librarian.*)

51272, O. F. Cancellieri—Dissertazioni bibliografiche sopra Christoforo Colombo e Giovanni Gersen. **R.** Rome, 1809

5160, F. Canticum Canticorum [a block book printed by Coster in 1432], reproduced in facsimile from the Scriverius copy in the British Museum. With an historical and bibliographical introduction. By J. P. Beyéau. **R.** Lond. 1860

24420, D. Catalogus Bibliothecæ Loganianæ . . . Books given by the late James Logan, Esq. . . . in the library built by him in Sixth Street . . . Phil. [Miller, printer]. 1760
(*Gift of the estate of John Jay Smith, dec'd.*)

51145, O. Catalogue of books and original MS. of the poet Gray. **R.** n. p. 1851
(*Gift of the estate of John Jay Smith, dec'd.*)

51093, O. Catalogue of Michigan State Library.
(*Gift of the Librarian.*) **R.** Lansing, 1881

51134, O. Catalogue of the Century Association Library.
(*Gift of the Association.*) **R.** N. Y. 1879

60791, O. Catalogue of the Library of the Pa. Hospital. pp. 78. **R.** Phila. 1790

3201, O. 3. The Charter, Laws, and Catalogue of books of the Library Company of Burlington. pp. 71. **L.** Phila. Dunlap, 1758
(*Gift of the estate of John Jay Smith, dec'd*)

3766, Q. Cincinnati Public Library—Bulletin. Cin. 1881
(*Gift of the Librarian.*)

24349, D. Goody Two Shoes. A fac-simile reproduction of the edition of 1766. With an Introduction by Charles Welsh. L. 1881

3895, Q. Halkett [and Laing] Dictionary of Anonymous and Pseudononymous Literature of Great Britain, vol. 1. Edin. 1882

15851, O. Hardouyn—A la louenge de dieu . . . ont este commencees ces presentes Heures a lusaige de Romme . . . Imprimees nouuellememêt a Paris par Gillet Hardouyn . . . [1504]
On VELLUM, *richly illuminated in gold and colors.*

Un exemplaire sur Velin se trouve dans la bibliothèque de Parme.—*Brunet.*

(*Gift of a Friend.*)

21454, D. Index to Hawthorne's works. Bost. 1882

22959, O. Jackson—Liste provisoire de Bibliographies Géographiques spéciales. Paris, 1881

24374, D. 1. Leypoldt's Books of all Time. N. Y. 1882
(*Gift of the Author.*)

24374, D. 2. Leypoldt's Reading Diary. N. Y. 1881
(*Gift of the Author.*)

3831, Q. Library Association U. Kingdom—Transactions. Third annual meeting. L 1881

3890, Q. 11. Library Association United Kingdom meeting. L. 1881

1481, Q. Locher de Studio Humanarum Disciplinarum. **L.** n. p (Circa, 1496)
(*Gift of the estate of John Jay Smith, dec'd.*)

22939, O. Nutt's Appendix to Catalogue of Theological Books. L. 1857
(*Gift of the estate of John Jay Smith, dec'd.*)

3928, Q. Oration which might have been delivered to the students in anatomy, Phila. 1789. [One of eleven copies privately reprinted on large paper. No. 7.] Phil. 1882
(*Gift of Dr. Edward A. Smith*)

51230, O. Perkins's Rational Classification of Literature. **R.** San F., 1881

51094, O. Philes—The Philobiblion. 2 vols. **R.** N. Y. 1862–3

24339, D. Pitman's Phonography. Cin. [1871]

3201, O. 7. Poems. **L.** Printed at Stoke Park. 1802
(*Gift of the estate of John Jay Smith, dec'd*)

22874, O. Porter's Books and Reading, new ed. N. Y. 1881

60790, O. Richardson on Short-hand. **R.** Liverpool, 1802

3927, Q. Similes and Comparisons of Shakespeare. Privately printed. Phila. 1882
(*Gift of Dr. Edward A. Smith.*)

10210, Q. Smith on the Classification of Books. (*Gift of Lloyd P. Smith.*) **R.** Bost. 1882

5168, F. Sotheby's Specimens of Block-books. **R.** L. 1885

50489, D. Taylor's History of Playing Cards. **R.** L. 1665

23542, O. Trübner's Catalogue of Dictionaries and Grammars. L. 1882

22889, O. Works relative to the Law of Nations and Diplomacy in Library of the Dept. of State. (*Gift of the Librarian.*) Wash. 1881

BI-CENTENNIAL READING.

By FREDERICK D. STONE,
Librarian of the Historical Society.

[For more convenient reference, the shelf number of the Library Company's copy of each work referred to is appended in a foot-note. The number is not repeated in cases where the title is given more than once.]

The history of Pennsylvania is so intimately connected with the history of the rise of the Society of Friends that no one can clearly understand the former who is not tolerably well acquainted with the latter. While such works as the 'Journal of George Fox,[1] Besse's 'Sufferings of the Quakers,'[2] Sewall's 'History of the Quakers,'[3] Barclay's 'Apology,'[4] and Bishop's 'New England Judged,'[5] must ever form the groundwork of what is written concerning the history of the Friends, most readers will find all the information they require in the excellent compilation by the late Dr. Charles Evans entitled 'Friends in the 17th Century,'[6] and in the first volume of Bowden's 'History of the Friends in America.'[7] For the treatment of Quakers in Massachusetts Dr. Ellis' discourse before the Lowell Institute entitled 'Treatment of Intruders and Dissentients by the Founders of Mass.' (see 'Lectures before Lowell Institute by Members of Mass. Hist. Soc.,'[8] Boston, 1869) should be consulted as well as chap. iii. by the same writer in 'Memorial History of Boston,'[9] vol. i., and the correspondence between him and Mr. Whittier (see 'Proceedings of Mass. Hist. Soc.'[10] vol. 18, pp. 357, 388, 394) regarding the accuracy of the poem entitled 'The King's Missive.'[11] If the interest of the reader is excited in the attempt that has been made to trace the origin of the Society to an earlier period than the preaching of Fox, he can consult with profit Barclay's 'Inner Life of the Religious Societies of the Commonwealth,'[12] and the review[13] of the same by Dr. Charles Evans. There are of course many pamphlets and tracts

[1] No. 6724, O.
[2] No. 219, F.
[3] No. 534, F.
[4] No. 3517, O.
[5] No. 2866, O 1.
[6] No. 20187, O.
[7] No. 13206, O.
[8] No. 18378, O.
[9] No. 3827, Q.
[10] No. 11734, O.
[11] No. 23890, D.
[12] No. 3489, Q.
[13] No. 21545, O.

contemporaneous with the origin of the Society that possess much interest; the titles of these are given in Joseph Smith's 'Catalogue of Friends' Books,'[13](a) and the same writer's 'Anti-Quakeriana,'[14] while many of the works are in the Philadelphia, Loganian, and Friends' Libraries of this city.

Early Accounts of the Country—Swedes and Dutch on the Delaware.

For accounts of the country before the arrival of Penn, writers upon New Netherlands can be consulted as well as the 'Description of the Province of New Albion,'[15] by Beauchamp Plantagenet, printed in 1648, and reprinted (from the Library Company's almost unique copy) in Force's 'Historical Tracts,'[16] vol. ii. The histories of New Sweden are, however, the most satisfactory, particularly those of Campanius and Acrelius. The former was published at Stockholm 1702,[17] and the essential portions of it, translated by Duponceau, are printed in 'Memoirs of Historical Society of Pa.,[18] vol. ii. Part I. The latter, printed at Stockholm 1759,[19] has been translated by Reynolds and forms vol. xi. of 'Memoirs of Hist. Soc. Penna.' Vincent's 'History of Delaware,'[20] Dr. Geo. Smith's 'History of Delaware County,'[21] Ferris's 'Early Settlements on the Delaware,'[22] Mickle's 'Old Gloucester,'[23] Clay's 'Annals of the Swedes,'[24] and vol. i. of 'Memoirs of Long Island Historical Society,'[25] containing the Journals of Dankers and Sluyter, 1679–80 (pages 167–256), can be consulted on the subject; while the 'Founding of New Sweden,' by Prof. Chas. T. Odhner, and translated by Prof. G. B. Keen ('Pa. Mag. of Hist. and Biography,'[26] vol. iii.) gives the best account of the origin of the Swedish movement to the Delaware.

Hazard's 'Annals of Pennsylvania,'[27] from 1609–1682, contains abstracts of nearly all of the important documents of this period, but others will be found in 'Documents relating to the Colonial History of the State of New York,'[28] particularly vol. xii., 'Pennsylvania Archives,'[29] 2d series, vols. 5th and 7th, and in the 'Breviat in case of Penn *vs.* Baltimore.'[30] The 'Duke of York's Laws'[31] (Harrisburg, 1879) and the 'Record of the Court at Upland' (Memoirs of Historical Society of Pa., vol. vii.) in part fill the gap until the arrival of Penn.

[13](a) No. 17676, O.
[14] No. 17676, O. Vol. 3.
[15] No. 1019, O. 1.
[16] No. 9384, O. Vol. 2.
[17] No. 487, Q.
[18] No. 6083, O.
[19] No. 1349, Q. (Log.)
[20] No. 19504, O.
[21] No. 15551, O.
[22] No. 11570, O.
[23] No. 12087, O. 2.
[24] No. 5975, D.
[25] No. 17375, O.
[26] No. 21396, O.
[27] No. 12391, O.
[28] No. 2640, Q.
[29] No. 20241, O.
[30] No. 1624, F.
[31] No. 22078, O.

William Penn.

The most popular 'Life of William Penn'[32] is that by William Hepworth Dixon; but while it is written in a style that must delight the reader, it is unfortunately the fact that the authorities given by the author do not always bear out the statements he founds upon them. It is, however, only to the embellishments of the book that this criticism can be applied, and in the main points the narrative is correct. Dixon, however, while he appreciated Penn, failed to understand him, and occasionally attributes his actions to other motives than those consistent with his professions. In the chapter in which he speaks of the interest taken by Algernon Sidney in drafting the frame of government he is unquestionably wrong, as there can be no doubt that the letter on which the statement was founded was written to Henry Sidney, the brother of Algernon.

Janney's 'Life of Penn,'[33] although not so readable, is a far more trustworthy book, but it treats more of William Penn the Quaker than of William Penn the founder of Pennsylvania. Clarkson's 'Life of Penn'[34] (2 vols. 8vo.) is open to the same criticism, and while it possesses merits which have caused all later writers to follow it to a greater or less extent, it suffers from the disadvantage of having been written before many interesting letters that we now have were made public. The 'Life of Penn,'[35] by Rev. George E. Ellis, D.D., in Sparks' American Biography, 2d series, vol. xii., is an important and spirited production, the result of careful thought and study. The sketch of the life of Penn in 'Collection of the Works of William Penn'[36] (2 vols. fol., 1726) is the foundation of all that has been published concerning him, and having been written within eight years of his death, by his contemporary Joseph Besse, has great value. Of his collected works the edition of 1726 (2 vols. fol.) and that of 1721 (1 vol. royal fol.)[37] are generally considered the best, but they do not contain many of his writings relating to the settlement of Pennsylvania. The 'Life of Admiral Sir William Penn'[38] (London, 1833) contains some facts and letters regarding Penn which were new when the work appeared, but they have been included in the later biographies. A charming paper on the 'Private Life and Domestic Habits of William Penn,' by Joshua Francis Fisher, is in 'Memoirs of the Historical Society of Pa.,' vol. iii., Part II., and in the same volume, a 'Memoir of the Life of William Penn,' by Mr. Lawton, a contemporaneous writer, and 'Fragmen

[32] No. 9718, D.
[33] No. 12727, O.
[34] No. 4552, O.
[35] No. 5795, D.
[36] No. 198, F.
[37] No. 1001, F.
[38] No. 8808, O.

of an Apology for Himself, by William Penn,' two important and curious documents relating to his influence at court. The 'Penn and Logan Correspondence,' forming vols. ix. and x. of 'Memoirs of Historical Society of Pa.,' treats of his life in connection with Pennsylvania from 1700 to 1711, and in the first volume is an interesting paper regarding his descendants, entitled 'The Penn Family,' by the late John Jay Smith. In Mrs. Maria Webb's 'Fells of Swarthmore Hall,'[39] and 'Penns and the Penningtons,'[40] a delightful picture will be found of the circle in which Penn moved while a young man, in which he courted and won Gulielma Springett, his first wife, and in which his influence was strongly felt. It is a picture of domestic life among Friends of the higher class at a time when their numbers were comparatively few, and when their sufferings, willingly borne for the truth's sake, endeared them to one another. The paper, however, which probably gives the clearest insight into Penn's personal character, and which must remain as a monument to his memory, is the letter addressed to his wife and children[41] prior to his embarkation for America. Lord Jeffrey said of it: "There is something, we think, very touching and venerable in the affectionateness of its whole strain, and the patriarchal simplicity in which it is conceived, while the language appears to us to be one of the most beautiful specimens of that soft and mellow English which, with all its cumbersome volume, has, to our ear, a far richer and more pathetic sweetness than the epigrams and apophthegms of modern times." It will be found in Clarkson's 'Life of Penn,' vol. i. p. 311, and Janney's, p. 187. Macaulay's charges against Penn were answered by the Rt. Hon. William E. Forster in the Preface to an edition of Clarkson's 'Life of Penn,' published in London 1850. This article, revised by the author, was published in pamphlet form at Philadelphia the same year.[42] In 1849 Henry Fairbairn published in Philadelphia 'A Defence of William Penn,' etc. etc.,[43] and 'William Penn par L. Vulliemin,' appeared in Paris in 1855. The concluding chapter of Dixon's 'Life of Penn,' and chapter 22d of Janney's are devoted to the same subject. 'An Inquiry into the Evidence relating to the Charges brought by Lord Macaulay against William Penn,'[44] by John Paget, Esq., Barrister-at-Law, was published by Blackwood in 1858. 'La vie de Guillaume Penn . . . Par J. Marsillac,'[45] is a meritorious compilation, but its chief interest centres around its author, who styles himself 'Député extra-

[39] No. 15701, D.
[40] No. 17221, D.
[41] No. 22750, D. 5.
[42] No. 12426, O. 2.
[43] No. 12695, O. 9.
[44] No. 13213, D.
[45] 2628, O. (Lo[6]

ordinaire des Amis de France à l'Assemblée Nationale,' etc. etc. An account of him will be found in 'The Friend,'[46] vol. iii. p. 174.

The Grant and Settlement of Pennsylvania.

Hazard's 'Annals of Pennsylvania;' vol. i. of 'Colonial Records of Pennsylvania;'[47] vol. i. 'Pennsylvania Archives;'[48] vol. i. of 'Votes of the Assembly[49] and Duke of York's Laws,' etc., are the most important collections of documents relating to the settlement of Penn's colony. The Royal Charter will be found in 'Hazard's Annals,' p. 488, 'Votes of Assembly,' vol. i. p. xviii., 'Col. Records,' vol. i. (1st Ed.) p. ix. (2d Ed.) p. 17. It is also given in fac-simile as an Appendix to vol. vii. 2d Series of 'Pa. Archives,' and is in 'Duke of York's Laws' in same shape as well as being printed in that volume on p. 81. The paper known as 'Certain Conditions or Concessions,' agreed upon between the purchasers of land and Penn, July 11, 1681, will be found in 'Hazard's Annals,' p. 516, 'Col. Records,' vol. i. (1st Ed.) p. xviii. (2d Ed.) p. 26, and 'Votes of Assembly,' vol. i. p. xxiv. Penn's instructions to his Commissioners, Crispin, Bezar and Allen, are printed in 'Hazard's Annals,' p. 527, and 'Memoirs of the Historical Society of Pa.' vol. ii., Part I. p. 213. The original is in the Hist. Soc. of Penna. His Instructions to the Fourth Commissioner, William Haige, are in 'Hazard,' p. 637. 'The Frame of Government and Laws agreed upon in England,' May 5, 1682, were printed at the time, and a copy of the original edition is in the Historical Society of Pa. They are also in 'Hazard's Annals,' p. 558, 'Col. Records,' vol. i. (1st Ed.) p. xxi. (2d Ed.) p. 29, 'Votes of Assembly,' vol. i. p. xxvii., and 'Duke of York's Laws,' p. 91. The 'Frames' of 1683 and of 1696 will be found in 'Col. Records,' vol. i. (1st Ed.) p. xxxiv. and xli. (2d Ed.) p. 42 and 48, and 'Duke of York's Laws,' p. 155 and 245. This last volume contains as well the Laws down to 1700. It also contains a compilation of the Laws and Ordinances establishing the Courts of Judicature of Penna., with an introduction by Staughton George.

Contemporaneous Tracts.

In 1681, soon after he had received his grant, Penn issued an account of his Province, gathered from such sources as he considered reliable. The principal portions of this are given in 'Hazard's Annals,' p. 505. It was reprinted at Rotterdam and Amsterdam in Dutch and German; a copy of the Amsterdam edition is in the

[46] No. 2594, Q. [47] No. 9750, O. [48] No. 13104, O. [49] No. 60, F.

Loganian Library.[49](a). He subsequently issued 'Information and Directions to such persons as are inclined to America, more Especially Those related to the Province of Pennsylvania;' reprinted in 'Penna. Magazine of History and Biography,' vol. iv. p. 329. 'The Articles, Settlements and Officers of the Free Society of Traders,' etc. etc. appeared in 1692. It is reprinted from the Hist. Society's copy, in Pa. Magazine of Hist. and Biog., vol. v. p. 37. The Society was formed to promote the development of the colony. For further accounts of it *see* 'Hazard's Annals.' In 1683 Philip Ford published a 'Vindication of William Penn,' which contains abstracts of the first letters written from Pennsylvania by Penn. A copy of this is in the British Museum, and is reprinted in vol. vi. of 'Penna. Mag. of History and Biography,' p. 175. In 1683 'Penn's letter to the Free Society of Traders'[50] appeared. It was written that year after he had had ample time and experience to form an opinion of his Province. It is the most important of all the series of Contemporaneous publications, and passed through several editions. Copies of two of these (printed in 1683) are in the Historical Society, as well as a reprint in Dutch, which appeared in Amsterdam in 1684, containing in addition a letter from Thomas Paschall. It was also printed in French, in an abridged form at the Hague, in a little book entitled 'Recueil de Diverses Pièces, concernant la Pensylvanie.' This edition also contains Paschall's letter and has particular value, as its introduction was written by Benjamin Furley, Penn's agent at Rotterdam. The rarest of the London editions, with the *list of purchasers* referred to by the numbers on the map of Philadelphia which accompanies it, has been lately reprinted by Coleman,[51] of London. The student will find it in 'Proud's Penna.' vol. i. p. 246, 'Hazard's Register of Pa.,' vol. i. p. 433, and in collected works of Penn (Fol. 1771), p. 606. Next in order and importance is Penn's 'Further Account of Pennsylvania,' 1685. Two editions of this are in the Historical Society of Pa. It was in part used by Westcott in his 'History of Philadelphia' (chap. 31), but has, we believe, never been reprinted in full. 'Good Order Established in Pennsylvania & New Jersey in America.[52] By Thomas Budd, printed in 1685 and reprinted in 1865 with notes by Edward Armstrong ('Gowan's Bibliotheca Americana,' No. 4) is another important contribution to the subject. 'A Letter from Dr. More with passages out of several Letters from persons of good credit,' regarding Pennsylvania in 1687, is reprinted in 'Penna. Magazine of History and Biography,' vol. iv. p. 445, and in same volume, p. 189, 'Letters and Abstract of Letters

[49](a) No. 1262, Q. (Log.) [50] No. 1923, F. [51] No. 10219, Q. [52] No. 16570, O.

from Pennsylvania 1691.' The original edition of the latter is in the Historical Society.

In 1692 Frame's poetical description of the province appeared. It bears the following title: 'A Short Description of Pennsilvania, Or, A Relation What things are known, enjoyed and like to be discovered in the said Province,'[53] etc. etc. By Richard Frame. Little is known of the author. It is said he was a teacher in the Friends' School of Philadelphia. He was certainly a resident of Pennsylvania, and the first of her citizens to give his thoughts to the public in the form of verse. The pamphlet was a colonial production. It appeared on paper probably made here, and was printed by William Bradford, the first printer of the middle colonies. But one copy of this rare tract is known to have survived, and it is preserved in the Phila. Library. A small edition in fac-simile was printed in 1867.[54] Soon after the appearance of Frame's verses the poetic fever seized upon John Holme, and he wrote 'A true relation of the Flourishing State of Pennsylvania.' The poetic taste of the community was either satiated with the effort of Frame, or Holme shrunk from the honors of authorship, for his poem did not see the light in type until printed by the Historical Society in the 13th number of its Bulletin in 1847.

In 1698 Gabriel Thomas, who resided here about fifteen years, printed in London 'An Historical and Geographical Account of the Province and Country of Pennsylvania and of West New Jersey.'[55] This was lithographed in fac-simile in 1848 at New York for Henry Austin Brady, Esq. In 1700 Francis Daniel Pastorius published at Frankford, 'Umständige Geographische Beschreibung der zu allerletz erfundenen Provintz Pensylvaniæ,'[56] portions of which were translated by Lewis H. Weiss and printed in vol. iv. Part ii. p. 83 of 'Memoirs of Historical Society of Pennsylvania.' Another publication called forth by the German emigration is: 'Curieuse Nachricht von Pennsylvania . . . welche auf Begehren guter Freunde über vorgelegte 103 Fragen bey seiner Abreiss aus Teuschland nach obigem Lande Anno 1700 ertheilet Daniel Falknern. Franckfurt, 1702.'[57] The accounts of Pennsylvania given in Oldmixon's 'British Empire in America,'[58] although not coming strictly under this head, should be consulted with the contemporaneous publications. The author was acquainted with Penn, and says that he obtained some of his information from him. Both editions of the work should be consulted, that of 1708 and that of 1741, as the accounts differ.

[53] No. 17544, O.
[54] No. 19696, O. 1.
[55] No. 2467, D.
[56] No. 2401, D. 3 (Log.)
[57] No. 2401, D. (Log.)
[58] No. 3423, O

Histories.

The first historian of Pennsylvania was Samuel Smith, author of the well-known 'History of New Jersey;' but his work, up to the present time, has not appeared in a complete form. His manuscript is in the Historical Society of New Jersey, and what appears to be a duplicate of the Pennsylvania portion is in the Hist. Soc. of Pa. Hazard printed the latter in his 'Register of Pennsylvania,' vols. 6 and 7.

'Proud's History of Pennsylvania'[59] has always enjoyed a high reputation, but no more than its merits entitle it to. In its preparation the manuscripts of Smith's History were used, and extracts from a number of letters and pamphlets that have since been printed in full were given. Nevertheless there is much in it that cannot be found elsewhere, and the care that was taken in its preparation is so evident that its statements can be accepted with confidence.

The second volume of Bowden's 'History of Friends in America' is the best Quaker history of Pennsylvania that has appeared. Professor Ebeling's volume on Pennsylvania in his 'Erdbeschreibung und Geschichte von America,'[60] Hamburg, 1793–9 in 5 vols. is another valuable contribution. Portions of it, translated by Duponceau, will be found in Hazard's 'Register of Penna.,' vol. i. pp. 340, 353, 369, 385, 401.

Gordon's 'History of Pennsylvania,'[61] Phila. 1829, brings the history of the colony down to the Declaration of Independence, and that part which treats of the 18th century is the best we have on the subject. The work has never enjoyed much popularity. Its style is rather labored, and there is a tone of antagonism to Penn in some of its chapters which does not rise to the level of impartiality. In connection with this part of it an essay by Job R. Tyson can be read, entitled 'Examination of the various charges brought by historians against William Penn both as a man and as political governor.'[62] It will be found in 'Memoirs of Historical Society of Pennsylvania,' vol. ii. Part II. p. 127.

Sherman Day's 'Historical Collections of the State of Pennsylvania,'[63] 1844, and the 'History of the Commonwealth of Pennsylvania,'[64] by Wm. H. Egle, M.D. (Harrisburg, 1876), both give the history of the State down to the time of their respective publication. In them the histories of the counties are treated in separate chap-

[59] No. 2745, O.
[60] No. 2956, D.
[61] No. 6997, O.
[62] No. 50458, O. 6.
[63] No. 11141, O.
[64] No. 20936, O

ters; general histories of the State being given in each work as introductory chapters.

Bancroft's chapters on the Quakers in the United States and Pennsylvania (*see* Centenary edition of his 'History,'[65] chaps. 13 and 14, 8vo. Edition,[66] chap. 16) are excellent. Graham's 'Colonial Hist. of the U. S.[67] (vol. 2, book vii., chap. i. of Phila. Ed., 4 vols. 8vo., 1845) is less flattering in the estimate given of Penn and his followers, although far from unappreciative of their efforts. In 'Watson's Annals of Philadelphia,'[68] vol. i. a number of facts connected with the settlement will be found. Westcott's 'History of Philadelphia'[69] should also be consulted. Pasted slips of this last, cut from the 'Sunday Dispatch,' are in the Philadelphia Library and the Historical Society. 'An Historical Review of the Constitution and Government of Pennsylvania from its Origin,'[70] etc. etc., published in London, 1759, and attributed to Franklin, will be found in the 3d volume of his works printed in Philadelphia, and in the 3d vol. of Sparks'[71] edition. While it contains little that is connected with the history of the settlement of Pennsylvania, it is a severe review of the policy of the Proprietary government, and the attempt is made to trace some of the alleged abuses of power back to the foundation of the colony.

Landing of Penn.

In 1824 a Society was formed for the "commemoration of the landing of William Penn." Its first meeting was held on Nov. 4th in the house in which he once lived in Letitia Court. An address was delivered by Peter S. Duponceau, and the eighteen members of the society dined together. In selecting the day to be celebrated, the society was guided by the passage in Penn's letter to the Lords of Plantation, dated August, 1683, in which he states that he arrived on "the 24th of Oct. last." Adding ten days to this date to correct the error in computing time by the Julian calendar, which was in vogue when Penn landed, Nov. 4th, was decided to be the anniversary. The next year, however, the Society celebrated the 24th of Oct., and continued to meet on that day until 1836, the last year that we are able to trace the existence of the organization.

Subsequent investigations have shown that Penn did not arrive before Newcastle until Oct. 27th (see 'Newcastle Court Records,' Hazard's 'Annals of Pa.,' p. 596), and did not land until the follow

[65] No. 21472, D.
[66] No. 9000, O.
[67] No. 6214, O.
[68] No. 11131, O.
[69] No. 3125, Q.
[70] No. 503, O.
[71] No. 9464, O.

ing day. It is probable, therefore, that Penn dated his arrival from the time he came in sight of land or passed the Capes of Delaware. The first evidences we have of his being within the bounds of the present State of Pennsylvania, are letters dated Upland, Oct. 29, and this day, allowing ten days for the change of time, bringing it to Nov. 8th, is the one that it is customary to celebrate as the anniversary of his landing. The most important addresses delivered before the Society were those of 'Duponceau'[72] in 1824; 'Charles J. Ingersoll,'[73] 1825; 'Thomas I. Wharton,'[74] 1826; 'James N. Barker,'[75] 1827; 'Duponceau'[76] in 1832 (on the one hundred and fiftieth anniversary of the landing), and 'Job R. Tyson'[77] in 1836. The address of Mr. Barker, entitled 'Primitive Settlements on the Delaware,' is the most valuable of the Series.

On November 8th, 1851, Edward Armstrong[78] delivered before the Hist. Soc. of Pa. at Chester, an able 'Address' which contains nearly all that is known regarding the landing of Penn. In it will be found the names of his fellow-passengers on the Welcome; but a more extensive list by the same writer is given in the Appendix to the 2d Ed. of vol. i. 'Memoirs of the Historical Society of Pa.' The 172d anniversary of the landing was celebrated by the Historical Society in 1852. An 'Address' was delivered before the members by Robert T. Conrad,[79] and at a dinner which followed a number of excellent speeches were made. The entire proceedings have been published.

Essays, etc., on Special Subjects.

The early history of Pennsylvania is treated in a 'Discourse' before the Historical Society in 1832 (*see* Hazard's 'Register of Pa.,' vol. xi. p. 193), by Peter McCall.

Penn's treaty with the Indians was the subject of a report made to the Historical Society by Peter S. Duponceau and Joshua Francis Fisher. It will be found in the 'Memoirs of the Society,' vol. iii. Part II. p. 141. While this report has been followed by historians generally, the subject is one that is open to further investigation. In it the opinion is expressed that the treaty which tradition says Penn held at Shackamaxon was not one for the purchase of land, but was a treaty of amity and friendship, and was held in November, 1682. From this Mr. Westcott dissents. "There is no evidence," he writes, "that a treaty of peace or of purchase of lands ever was held under the great elm tree at Shackamaxon in 1682 by William Penn" (see

[72] No. 9090, O. 15.
[73] No. 9140, O. 14.
[74] No. 6343, O. 2.
[75] No. 9140, O. 2.
[76] No. 9090, O. 15.
[77] No. 12086, O. 12.
[78] No. 12824, O. 1.
[79] No. 13160, O.

'History of Philadelphia,' chapter 22d). In connection with this subject Mr. John F. Watson's paper (*see* vol. iii. Part II. p. 129, 'Memoirs of the Historical Society of Penna.') on the 'Indian Treaty for lands now the site of Philadelphia,' etc., should be read, as well as 'Memoir of the Locality of the Great Treaty between William Penn and the Indians 1682,' by Roberts Vaux (*see* 'Memoirs of the Historical Society of Pa.' vol. i. Part I. p. 79; 2d Ed. p. 87). The proceedings of the Historical Society upon the occasion of the presentation of a belt of wampum, by Granville John Penn, which is said to have been given to William Penn by the Indians at the treaty at Shackamaxon will be found in 'Memoirs of the Society,' vol. vi. p. 205.

'The History, Manners and Customs of the Indian Nations who once inhabited Pennsylvania,'[80] etc. etc., by Heckewelder, was published by the American Philosophical Society in 1819 (*see* 'Transactions of Historical and Literary Committee of that Society).' It was reprinted by the Historical Society, with notes by Rev. William C. Reichel in 1876, and forms vol. xii. of its Memoirs. Notices of the reviews and defences of this volume will be found in 'Allibone's Dictionary.'[81]

A 'Memoir of the Controversy between Penn and Lord Baltimore respecting the boundaries of Pennsylvania and Maryland,' by James Dunlop, is in 'Memoirs of Historical Society,' vol. i. p. 161, 2d Ed. p. 163. The same object is further treated in 'Latrobe's history of Mason and Dixon's Line,'[82] 1855, James Veech's 'Mason and Dixon's Line, a history (Pittsburgh, 1857),'[83] and 'Col. Graham's report on Mason and Dixon's Line,' 1850.[84] The Penn family copy of the rare original 'Breviate,'[85] John Penn, Thomas Penn, and Richard Penn, Esqs., Plaintiffs; Charles Calvert, Esq., Lord Baltimore, Defendants, was presented by Granville John Penn to the Library Company, and is valuable for its maps and for the voluminous evidence. For documents in the case see Pa. Archives, 2d series, vol. vii.

The most important contributions to the Legal History of the early days of the colony, are Peter McCall's 'Address before the Law Academy,'[86] 1838: An address before the Historical Society on 'The Courts of Pennsylvania in the Seventeenth Century,'[87] by Lawrence Lewis, Jr.' (*see* 'Penna. Mag. of Hist. and Biography,' vol. v. p. 141): a lecture before the Law Department of the University of Pennsylvania, Oct. 3, 1881, by William Henry Rawle, Esq.,

[80] No. 5175, O.
[81] No. 14779, O.
[82] No. 13631, O. 1.
[83] No. 14441, O. 7.
[84] No. 50849, O. 4.
[85] No. 1624, F.
[86] No. 12825, O. 1.
[87] No. 22854, O.

entitled 'Some Contrasts in the Growth of Pennsylvania and English Law:'[88] 'An Essay on the History and Nature of Original Titles to Land in the Province and State of Pennsylvania, by Charles Huston:'[89] a note in 'Smith's Laws of Penna.,'[90] vol. ii. pp. 105–261: 'Articles, Wills and Deeds creating the Entail of Pennsylvania, etc. etc.,' Phila., 1870:[91] 'A Brief showing in whom the government and soil of the late Province of Pennsylvania were vested prior to 1776, and the manner in which such persons derived their title thereto, by Thomas Shipley, Phila. 1858:'[92] 'Sargent's Land Laws:' Rawle's 'Equity in Penna.:'[93] 'The Common Law of Pennsylvania, by Hon. George Sharswood, a Lecture before the Law Academy, 1856,'[94] and Eli K. Price on 'Proprietary Titles of the Penns.'[95]

Mr. Lawrence Lewis, Jr.'s, 'Essay on the Land Titles of Philadelphia:' 'Historical Notes on the Legislative History of Pennsylvania,'[96] by Benjamin M. Nead (*see* 'Duke of York's Laws,' p. 411), and 'An Address[96](*a*) by Hon. Craig Biddle on the occasion of the Presentation of the Penn Papers to the Historical Society of Penna.,' are valuable contributions to State History.

Dr. George Smith's 'History of Delaware County,'[97] General W. W. H. Davis' 'History of Bucks County,'[98] and Futhey and Cope's 'History of Chester County'[99] are the best of their respective locations.

In preparing the foregoing, no attempt has been made to give a complete list of all that has been written regarding the settlement of Pennsylvania. We have not referred to works of such rarity as 'The Planter's Speech to his Neighbours, etc. etc.,' the introduction of which is given in Proud's Pa. (vol. i. p. 226), as we are unable to direct the student to a copy; nor have we given all the editions of the contemporaneous Tracts printed elsewhere than in England, or swelled the article by introducing the titles of papers which have appeared in popular magazines. For the latter the reader is referred to the new edition of Poole's Index to Periodical Literature, which will appear in a short time. The only object has been to assist those interested in it by pointing out the most important contributions that have been made to the literature of the subject from time to time, and in what form the information is most accessible.

[88] No. 21625, O.
[89] No. 50107, O.
[90] No. 4226, O.
[91] No. 2764, O. (Log.)
[92] No. 21192, O. 1.
[93] No. 17957, O. 26.
[94] No. 14332, O. 10.
[95] No. 19370, O. 9.
[96] No. 3775, Q.
[96](*a*) 20647, O. 9.
[97] No. 15551, O.
[98] No. 20762, O.
[99] No. 3870, Q.

No. 10.

LIBRARY COMPANY
OF
PHILADELPHIA

JANUARY, 1883.

BULLETIN OF THE
LIBRARY COMPANY OF PHILADELPHIA.

NEW SERIES, No. 10.

ROOMS, N. W. COR. LOCUST AND JUNIPER STREETS,

ALSO

RIDGWAY BRANCH, INCLUDING LOGANIAN LIBRARY AND MANUSCRIPT DEPARTMENT, BROAD AND CHRISTIAN STREETS.

OPEN FROM 8½ A. M. TO 6 P. M.
SUNDAY FROM OCT. 1 TO MAY 1, 1 TO 6 P. M., FOR READERS ONLY.

Members of the Bell Telephone Exchange can communicate directly with the Library at Locust and Juniper Streets.

Persons wishing to have books kept for them, may pay at the desk the cost of postal cards, and will then be notified when such books are in. Each card is good for one book only.

Members and Subscribers are allowed to open an account at the Ridgway Branch and take out the usual number of books without regard to the state of their account at the Library.

CONTENTS.

	PAGE
Rules	2
Abbreviations	4
Recent Accessions, viz. :—	
Periodicals	5
Religion	7
Jurisprudence	12
Sciences and Arts	15
Music	26
Belles Lettres	29
English fiction	33
French "	36
German "	36
Spanish "	36
History	36
Americana	46
Maps	67
Bibliography	72
Portraits, etc.	74
A List of the Issues of the Press in Pennsylvania from 1735 to 1759	75

RULES.

I. All persons are allowed to consult the books in the room without charge during Library hours.

II. The Librarian shall attend at the Library every day (Sunday excepted) from half-past eight o'clock A. M. until six o'clock P. M. He shall enter in the catalogue kept at the Library, such books as may be purchased or added to the Library; label and number the same, as well as all others from which the label or number may be torn off or defaced. He shall also replace the books on the shelves, as they are brought in, as soon as he conveniently can, first having examined whether they are free from damage.

III. He shall lend to any member or subscriber,

Two Folios, Two Quartos, Two Octavos, or Four Duodecimos,	For Two Weeks,

and no greater number, unless on hire, or so connected as to be otherwise useless. At the expiration of the time specified (unless application has been made by another member for the same books, and the Librarian requested to take a memorandum thereof) the borrower may, on producing the books to the Librarian, renew the same for the like time.

IV. Every person, not being a member or subscriber, who shall hire one or more books shall first deposit, as security, in the hands of the Librarian, double the value of such book or books; but if the book or books should belong to a set, then such person shall deposit treble the value of the volume or volumes which he shall so take out.

V. Every person, who shall take out a book or books on hire, shall pay, for the use of the Library, ten cents a week for each volume, and no smaller sum, although the book may be returned within the week.

VI. Any person, who shall neglect to return the book or books, within the time specified in the third rule, shall for such neglect, pay to the Librarian, for the use of the Library (in addition to the hire when the book is not taken out by virtue of a share), ten cents per week; and if not returned, undefaced, within one month from the expiration of the time limited, the fine and hire accruing thereupon shall be doubled, and the deposit money, if any, shall be forfeited to the Company.

VII. No person from whom any hire or forfeiture is due, or who hath damaged any book, shall be permitted to have another book till satisfaction be made.

VIII. The Librarian is to conform to the instructions of the Directors with regard to such books as, from their scarcity and value, are to be let out only on certain conditions, or not at all.

IX. No person, whether a member or not, is to lend the book or books he borrows to any person out of his dwelling-house.

X. No book shall be lent on the share of a deceased member, unless authorized by the executors or administrators of such deceased member.

XI. Persons not members may take books out of the Library on the same conditions as members, by paying in advance twelve dollars for one year, six dollars for six months, or four dollars for three months, commencing at any period.

XII. When any member or subscriber shall desire to take out any book or books, the value of which shall exceed that of his share, or the proportionate part of his subscription unexpired, the Librarian may require him to deposit a sum of money double that excess.

XIII. Books will be sent to members or subscribers, if desired, by book post, express, or local despatch, at their expense.

ABBREVIATIONS

USED IN THE FOLLOWING LIST.

[ ] means words added to title.
. . . " words omitted from title.
B. " Boston.
L. " London.
L. " Loganian Library.
MS. " Manuscript Department.
n. d. " no date.
n. p. " no place.
pp. " pages.
P. " Paris.
P. " Philadelphia.
R. " Ridgway Branch.
v. d. " various dates.
v. p. " " places.

LIST OF THE MORE IMPORTANT BOOKS ADDED SINCE JULY, 1882.

PERIODICALS.

3426, Q. Academy, vol. 21. Lond. 1882
14947, O. All the Year Round, N. S., vol. 29. Lond. 1882
22516, O. Alpine Journal, vol. 10. Lond. 1882
1950, F. American, vol. 3. Phila. 1882
1945, F. American Architect, vol. 11. Boston, 1882
5231, O. American Journal of Science, 3d Series, vol. 23. New Haven, 1882
23605, O. Antiquarian Magazine, vol. 1. Lond. 1882
1845, F. L'Art, tomes 1, 2, 3. Paris, 1882
2418, Q. Athenæum, Jan.–June. Lond. 1882
14532, O. Atlantic Monthly, vol. 49. Boston, 1882
19269, O. Bankers' Magazine, vol. 36. N. Y. 1881–82
21884, O. Belgravia, vols. 46, 47. Lond. 1882
8700, O. Blackwood's Magazine, vol. 131. Edin. 1882
11437, O. British Quarterly Review, vol. 75. Lond. 1882
16444, O. Catholic World, vols. 34, 35. N. Y. 1882
17218, O. Contemporary Review, vol. 41. Lond. 1882
15055, O. Cornhill Magazine, vol. 45. Lond. 1882
19505, O. Deutsche Pionier, 1881–82. Cincin. 1882
20279, O. Deutsche Rundschau, Bde. 30, 31. Berlin, 1882
9502, O. Dublin Review, 3d S., vol. 7. Dublin, 1882
2993, O. Edinburgh Review, vol. 155. Edin. 1882
3859, Q. English Mechanic, vol. 35. Lond. 1882
1778, F. Evening Telegraph (Newspaper), Jan.–June. Phila. 1882
50327, O. Fichte's Zeitschrift für Philosophie, Bde. 75–80. **R.** Halle, 1879–81

16264, O. Fortnightly Review, vol. 37. Lond. 1882
1575, F. Frank Leslie's Illustrated Newspaper, vols. 52, 53. N. Y. 1881–82
6126, O. Franklin Institute Journal, 3d S., vol. 83. Phila. 1882
8730, O. Fraser's Magazine, N. S., vol. 25. Lond. 1882
544, O. Gentleman's Magazine, vol. 252. Lond. 1882
1725, F. Graphic, vol. 25. Lond. 1882
12501, O. Harper's Magazine, vol. 65. N. Y. 1882
3822, Q. Harper's Young People. N. Y. 1882
1386, F. Illustrated London News, vol. 80. Lond. 1882
20047, O. International Review, vol. 12. N. Y. 1882
17778, O. Journal of Speculative Philosophy, vol. 15. N. Y. 1881
21382, O. Journal U. Service Institution, vol. 25. L. 1881–82
17767, O. Lippincott's Magazine, N. S., vol. 3. Phila. 1882
11138, O. Littell's Living Age, 5th S., vols 38, 39. Boston, 1882
15174, O. Macmillan's Magazine, vol. 45. Lond. 1882
51094, O. Michigan—Auditor-General. **R.** Lansing, 1882
3056, Q. Nation, vol. 34. N. Y. 1882
3143, Q. Nature, vol. 25. Lond. 1882
21175, O. Nineteenth Century, vol. 11. Lond. 1882
567, F. North American (Newspaper), Jan.–June. Phila. 1882
4850, O. North American Review, vol. 134. N. Y. 1882
2575, Q. Notes and Queries, 6th series, vol. 5. Lond. 1882
1309, Q. Nuova Antologia, vol. 63. **L.** Roma, 1882
1967, F. Our Continent, vol. 1. Phil. 1882
1760, F. Pall Mall Budget, vol. 27. Lond. 1882
18638, O. Penn Monthly, vol. 13. Phila. 1882
21396, O. Pennsylvania Magazine of History and Biography, vol. 5. Phila. 1881
19444, O. Popular Science Monthly, vol. 20. N. Y. 1882
1855, F. Portfolio. Lond. 1881
3265, Q. Potter's American Monthly, vols. 18, 19. Phila. 1882
1598, F. Press (Newspaper), Jan.–June. Phila. 1882

14798, O. Princeton Review, July 1881 to June 1882.
N. Y. 1881–82

3099, Q. Printers' Circular, vol. 16. Phila. 1881
(*Gift of the Publishers.*)

1456, F. Public Ledger (Newspaper), Jan.–June. Phila. 1882

1846, F. Puck, vols. 10 and 11. N. Y. 1881–82

2414, Q. Punch, vol. 82. Lond. 1882

4018, O. Quarterly Review, vol. 153. Lond. 1882

12250, O. Revue des Deux Mondes, tomes 1, 2, 3. Paris, 1882

19483, O. Rivista Europea, vol. 27, 28. Roma, 1882

1939, F. St. James's Budget, vol. 4. Lond. 1882

1539, F. Saturday Review, vol. 53. Lond. 1882

1478, F. Scientific American, vol. 46. N. Y. 1882
The Library Co.'s set lacks vols. 1, 2, 3, and 5.

15228, O. Temple Bar, vols. 64, 65. Lond. 1882

22126, O. United Service, vol. 6. Phila. 1882

1716, F. Vanity Fair, vol. 27. Lond. 1882

9284, O. Westminster Review, N. S., vol. 61. Lond. 1882

RELIGION.

24766, D. À Kempis—Of the Imitation of Christ. Introduction by Farrar. New York [1882]

5198, F. 20. An apology for the people called Quakers, (signed) JAMES PEMBERTON, Clerk, 29th of 6th month, 1757. Republished 27th of the Fourth Month, 1776. 4 pp.
R. Phil. Cruikshank, 1776

50673, D. 3. An examination of an epistle issued by a meeting of the followers of Elias Hicks, held at Green Street meeting-house, being a statement of facts relative to their separation from the Society of Friends. **R.** P. 1827
(*Gift of the estate of John Jay Smith, dec'd.*)

51456, O. The American Ceylon Mission. **R.** YAFFNA, 1849

51528, O. Anglo-Saxon and Early English Psalter. 2 vols.
R. L. 1847

56039, D. Annual Monitor [Friends' obituaries].
10 vols. **R.** L., 1854–1880
(*Gift of Miss Elizabeth P. Smith.*)

71207, D. 3. Baptist Education Society of the Middle States.
R. Phil. 1821

24589, D. Baring Gould's Village pulpit. 2 vols. L. 1881

10246, Q. Bibl a y Salman yn Gymraeg. **R.** Caernarfon, 1828
(*Gift of Jno. A. McAllister, Esq.*)

23581, O. Bible—New Testament in the original Greek . . . revised by Westcott and Hort . . . introduction by Schaff. The New Testament . . . translated . . . version set forth 1611 . . . revised 1881. New York, 1882

24701, D. Blunt—The future of Islam. London, 1882

51578, O. Breviarium ad usum ecclesiæ Eboracensis.
R. L. 1880

The history of the Breviary, not only from the time that it came as a book, so called, into use, about 1050, but from the very commencement of the gradual process of its formation, is a great desideratum, perhaps the great desideratum, in ritualistic works.—*Preface.*

23607, O. Bright—Chapters of early English Church History. Oxford, 1878

23559, O. 12. Brinton (D. G.)—Names of the gods of the Kiche myths, Central America. Phil. 1881
(*Gift of the Author.*)

24652, D. Cellarius, *pseud.* New analogy between revealed religion and the course and constitution of nature. London, 1881

24683, D. Cobbe—Peak in Darien, with some other inquiries touching concerns of the soul and body. Boston, 1882

Contents —Magnanimous atheism ; Hygeiolatry ; Pessimism and one of its professors ; Zoophily ; Sacrificial medicine ; Fitness of women for the ministry of religion ; House on the shore of eternity ; The peak in Darien, the riddle of death.

60861, O. 1. Constitutional Rules of the Society of Unitarian Christians at Philadelphia, agreed upon at a meeting held at the University. **R.** Phil. 1796

23559, O. 18. Cooper—Serpent myth of ancient Egypt. London, 1873

23675, O. Creighton—Papacy during the Reformation. 2 vols. Boston, 1882

51452, O. The Division of the Presbyterian Church.
R. Louisville, 1852

50644, D. Euanelio a Mataio i olelo Hawaii.
R. Rochester, 1828
(*Gift of John A. McAllister, Esq.*)

51414, O. Evangelical Lutheran Intelligencer. 4 vols.
R. Frederick, 1826–30

10250, Q. Evangelical Magazine. **R.** Utica, 1842
(*Gift of John A. McAllister, Esq.*)

23657, O. Farrar—Early days of Christianity. 2 vols.
New York, 1882

50043, O. Foley's Records of the English Province of the Society of Jesus. Vols. 6, 7. **R.** L. 1882

22979, D. Furness—Jesus the Heart of Christianity.
(*Gift of the Author.*) Phil. 1882

57557, O. Dean Granville's Remains. **R.** L. 1865

22134, O. Gubernatis—Mythologie des plantes, tome 2.
Paris, 1882

51351, O. Hahn on the Supreme Being of the Khoi-Khoi [Hottentots]. **R.** Lond. 1881

24644, D. Hibbert Lectures—Kuenen, National religions.
New York, 1882

50645, D. Himeni na Kanaka. **R.** Honolulu, 1864
(*Gift of John A. McAllister, Esq.*)

24669, D. James—Grace for grace. New York, 1876

10229, Q. Lajard (Felix). Recherches sur le culte public et les mystères de Mithra, en orient et en occident.
R. Paris, 1867

5181, F. Lajard (F.) Introduction à l'étude du culte public et des mystères de Mithra. Planches. **R.** Paris, 1847

Mes recherches embrassent toute l'histoire d'un culte qui, né sur le bords du Tigre et de l'Euphrate plus de dix huit siècles avant l'ère chrétienne, fut sucessivement importé ches les Perses, dans l'Arménie et l'Asie Mineure, dans l'empire romain, dans l'Inde, et qui, lié dès son origine à l'antique théologie chaldéenne, a, comme celle-ci, survécu en Asie à toutes les révolutions religieuses ou politiques qui tant de fois ont agité ce vast continent. p. 29.

10232, Q. Scriptorum veterum nova collectio e Vaticanis codicibus, edita ab Angelo Mai. Tomi X.
Romæ, typis Vaticanis, 1825
Collection précieuse de morceaux inédits.—*Brunet.*

51534, O. The Latin Hymns of the Anglo-Saxon Church. **R.** Durham, 1851

23602, O. Laugel—La Réforme au XVI siècle. Paris, 1881

50600, D. Lettres Édifiantes et curieuses, écrites des missions étrangères, par quelques missionaires de la Compagnie de Jesus. 28 tomes. **R.** Paris, 1717–1758

51531, O. Libellus de vita et miraculis S. Godrici, Heremitæ de Finchale, auctore Reginaldo monacho Dunelmensé. Adjicitur appendix miraculorum. **R.** L. 1845

51569, O. Liber Pontificalis Eboracensis. **R.** L. 1875

24645, D. Magnus—About the Jews since Bible times. London, 1881

51571, O. Manuale et processionale ad usum ecclesiæ Eboracensis. **R.** L. 1875

51652, O. Matter (J.) Histoire critique du Gnosticisme et de son influence sur les sectes religieuses et philosophiques des six premiers siècles de l'ère chrétienne. Avec planches. 3 tomes. Paris, 1828.

71207, D. 1. M. E. Church—Minutes of Annual Conferences. **R.** N. York, 1811

51412, O. The Metropolitan. **R.** Balt. 1830

The earliest Roman Catholic monthly in the U. States. Not noticed in Sabin.

(*Gift of John A. McAllister, Esq.*)

51567, O. Missale ad usum ecclesiæ Eboracensis. Tomi II. **R.** L. 1874

24655, D. Molesworth's History of the Church of England from 1660. London, 1828

23559, O. 5. Morais—The Daggatouns. A tribe of Jewish origin in the desert of Sahara. Phil. 1882

3205, O. Napier of Merchistoun's Discovery of the whole Revelation of St. John. Whereunto are annexed certain Oracles of Sibylla. **L.** Edin. 1593

(*Gift of John A. McAllister, Esq.*)

50674, D. Pages from the ecclesiastical history of New England between 1740 and 1840. **R.** B. 1847

(*Gift of Jno. A. McAllister, Esq.*)

51412, O. 1, 3. Pastorals to the R. C. Clergy and Laity.
R. Balt. 1829
(*Gift of John A. McAllister, Esq.*)

51537, O. The Pontifical of Egbert, Archbishop of York A. D. 732. R. Durham, 1853

51543, O. Possessions of the See of Durham A. D. 1350.
R. Durham, 1857

60861, O. 2. Priestley (Jos.) Address to the Unitarian congregation at Phila. R. Phil. 1797

60874, O. 2 Priestley's Defence of the pamphlet entitled "Socrates and Jesus compared."
R. NORTHUMBERLAND, 1803

23585, O. Pusey—Parochial and Cathedral sermons.
London, 1882

51564, O. Register of Abp. Gray (A. D. 1215–55).
R. L. 1872

Walter Gray is the first of our English prelates that has left a register of his official acts behind him.—*Preface.*

23572, O. Renan—L'Ecclésiaste, traduit de l'Hébreu; avec une étude sur l'age et le caractère du livre. Paris, 1882

51522, O. Rituale Ecclesiæ Dunelmensis. R. L. 1840

The greater portion of the Latin text is accompanied by an interlinear version into the Saxon language.

22083, O. Sacred Books of the East. Edited by Max Müller. Vols. 8, 12, 13, 16. Oxford, 1882

Contents:—Bhagavadgîtâ. Sanatsugâtîya and Anugîtâ. Translated by Telang; Satapatha Brâhmana, part I., books 1 and 2, translated by Eggeling; Vinaya Texts, part I. The Pâtimokka; The Mahâvagga, I–IV., translated by Davids and Oldenberg; The Yî King, translated by Legge.

23647, O. St. Clement of Rome—Two Epistles and appendix. By J. B. Lightfoot, D.D. 2 vols. London, 1869–77

24581, D. St. Giles' Lectures—The faiths of the world.
New York, 1882

23660, O. Saint Vincent de Paul et les Gondi: par Chantelauze. Paris, 1882

24631, D. Salaman—Jews as they are. London, 1882

24594, D. Samson—The English revisers' Greek text shown to be unauthorized. Cam. Mass. [1882]

19455, O. Schwab—Le Talmud de Jerusalem. Tome 5. Paris, 1882

24635, D. [Seeley.] Natural religion. By the author of "Ecce Homo." Boston, 1882

24582, D. Smith (W. Robertson).—The prophets of Israel and their place in history. New York, 1882

50637, D. Smith (Wm.) Sermon before the General Convention of the P. E. Church on occcasion of the first introduction of the Liturgy as altered by the Convention. **R.** Phil. 1785

20668, O. Society of Hebrew Literature, III[d] series. Publications vol. 1. Guide of the perplexed of Maimonides, vol. 1. London, 1881

24699, D. Speeches and table talk of the prophet Mohammad. London, 1882

51387, O. 19. Stevens (Bp. W. B.) Sermon. **R.** Athens, 1846

51630, O. 11. Sufferings of Friends in N. C., in support of their testimony against war. **R.** Balt. 1868

50655, D. Taylor's Lives of Virginia Baptist Ministers. **R.** RICHMOND, 1838

24646, D. Townsend's Great Schoolmen of the Middle Ages. London, 1881

50641, D. Universalist's Book of reference. **R.** B. 1854
(*Gift of John A. McAllister, Esq.*)

22710, D. Westbrook—The Bible—whence and what? (*Gift of the Author.*) Phil. 1882

24694, D. Wilkins—Hindu Mythology. Calcutta, 1882

JURISPRUDENCE.

51645, O. Case of Fitz John Porter. 4 vols. **R.** W. 1879

24711, D. Clark—L. L. L., or fifty law lessons . . . business law. New York, 1882

71204, D. Code d'instruction criminelle. **R.** P. 1809

5189, F. Constitutiones civitatum *Foraes* nuncupatæ. **R.** Lisbon, 1880

24625, D. Fuller—Noted French trials, impostors, and adventurers. Boston, 1882

23642, O. Hackett—The Geneva Award Act: with notes. Boston, 1882

23551, O. Hearn—The Aryan household, its structure, and its development. An introduction to comparative jurisprudence. London, 1879

23622, O. James—Curiosities of law and lawyers. Lon. 1882

23604, O. Lawson—Leading cases simplified. St. Louis, 1882

51107, O. Michigan—Acts of Legislature. R. Lansing, 1882

51401, O, &c. Pamphlets relating to the suspension by the government of the U. States, and also by that of the Confederate States, of the privilege of the writ of *habeas corpus* during the Rebellion, viz:

Opinion of Edward Bates, Attorney-General U. S., on the suspension of the writ of habeas corpus. W. 1861

Review of the argument of Att'y-Gen. Bates. By S. S. Nicholas. Louisville, 1861

Speech of Hon. George H. Pendleton in the House. W. 1861

The bastile in America. By an eye-witness. L. 1861

Executive Power. By B. R. Curtis. [Containing the text of the President's proclamation, Sept. 24, 1862, suspending the writ of habeas corpus "in respect to all persons arrested . . . by any military authority."] B. 1862

Martial Law. By S S. Nicholas. P. 1862

Habeas Corpus, the law of war and confiscation. By S. S. Nicholas. Louisville, 1862

Decision of Chief Justice Taney in the Merryman case. P. 1862

Review of the opinion of Chief Justice Taney. By Joel Parker. P. 1862

Opinion of Judge N. K. Hall on habeas corpus in the case of J. D. Benedict. Buffalo, 1862

The habeas corpus and martial law. By Robert L. Breck. Cin. 1862

The privilege of the writ of habeas corpus. By Horace Binney. First, second, and third parts. P. 1862, 1862, 1865

Authorities cited antagonistic to Horace Binney's conclusions on the writ of habeas corpus. By Tatlow Jackson. P. 1862

Reply to Horace Binney. [By D. B. Brown.] P. 1862

The writ of habeas corpus and Mr. Binney. [By John T. Montgomery.] P. 1862

A reply to Horace Binney's pamphlet. [By Chas. H. Gross.] P. 1862

A review of Mr. Binney's pamphlet. By J. C. Bullitt. P. 1862

Answer to Mr. Binney's reply. By G. M. Wharton. P. 1862
A response to Mr. Binney. By S. S. Nicholas. Louisville, 1862
Presidential power and personal liberty. A review of Horace Binney's Essay. By Isaac Myers, Jr. P. 1862
Remarks on Mr. Binney's treatise on the writ of habeas corpus. [By George M. Wharton.] P. 1862
War powers of the President. By Wm. Whiting. B. 1862
The privilege of the writ. [By Wm. M. Kennedy.] P. 1862
Personal liberty and martial law. [By Edward Ingersoll.] P. 1862
The suspending power and the writ of habeas corpus. [By James F. Johnston.] P. 1862
Habeas corpus: its death. [A poem. By Richard Vaux.] P. 1862
An undelivered speech on executive arrests. [By Chas. Ingersoll.] P. 1862
Martial Law: What is it, and who can declare it? By Tatlow Jackson. P. 1862
A treatise on the law of the American rebellion. By Daniel Gardner. N. Y. 1862
Letter from the Attorney-General on the legality of the confinement of prisoners in the penitentiary of the District of Columbia by sentence of court-martial. W. 1862
The trial of Hon. Clement L. Vallandigham by a military commission, and the proceedings under his application for a writ of habeas corpus. Cin. 1863
Decision of Judge Leavitt, of Ohio, in the Vallandigham habeas corpus case. For gratuitous distribution. P. 1863
President Lincoln's response relative to the arrest of Vallandigham. Cin. 1863
Our National Constitution; its adaptation to a state of war or insurrection. [By Hon. Daniel Agnew.] P. 1863
Arbitrary arrests. Correspondence with the N. York Herald. By James W. Wall. (Broadside.) n. p. [1863]
Fourteen months in American bastiles. By F. Key Howard. Balt. 1863
Military arrests in time of war. By Wm. Whiting. W. 1863
Conservative essays. By S. S. Nicholas. P. 1863
Secrets of the American bastile. By W. H. Winder. P. 1863
Speech of Hon. R. S. Field in the Senate on the discharge of State prisoners. W. 1863
Report of the committee on the judiciary upon the suspension of the habeas corpus. Richmond, 1864
Synopsis of the decisions of the Supreme Court of Texas, rendered upon application for writs of habeas corpus arising from restraints by conscription and other military authorities, 1862-65 By C. L. Robards. Austin, 1865

American Bastile. A history of the illegal arrests and imprisonment of American citizens during the late civil war. By John A. Marshall. P. 1869

23558, O. 4. Rawle (Wm.) Opinion . . . on the right of the city to the Centre (Penn) Square . . . 1799. Phila. 1882
(*Gift of Wm. Henry Rawle, Esq.*)

51618, O. School Laws of Michigan. **R.** Lansing, 1882

51545, O. The Acts of the High Commission Court within the Diocese of Durham (1626–38). **R.** Durham, 1858

21555, O. Vaux—Crime cause, and convict punishment. Second ed. (*Gift of the Author.*) Phil. 1882

SCIENCES AND ARTS.

24757, D. Abbott—How to succeed. N. York, 1882

10217, Q. Akad. der Wissenschaften—Sitzungsberichte. 3 Bde. **R.** München, 1878–81
(*Gift of Dr. John L. LeConte.*)

51323, O. Am. Entomological Society's Transactions. Vols. 1–8. **R.** Phil. 1867–80

51327, O. Am. Society of Civil Engineers: Transactions. 4 vols. **R.** N. Y. 1878–81

24615, D. Andres—On the fabrication of varnishes, lacquers, etc. Phil. 1882

24748, D. Appleton's Home Books—Home occupations. N. York, 1883

23962, D. Appleton's Home Books—The home needle. N. York, 1882

5195, F. ART DE LA MODE. Reproduction en noir et en couleurs de costumes, d'ameublements, de joyaux et de tous objets d'art servant de cadres à l'élégance et a la beauté de la femme. **R.** Paris, 1881

5194, F. ART INDUSTRIEL. L'ORNEMENT DES TISSUES. Recueil historique et pratique par M. Dupont Auberville. (Planches colorées.) **R.** Paris, 1877

Contents.—1me Partie. Soieries, velours, satins, brocatelles, damas, &c. 2me Partie. Étoffes de laine. 3me Partie. Passementeries. 4me Partie. Spécimens d'art oriental.

5201, F. Audsley's Outlines of ornament. Plates. **R.** L. 1881

1965, F. Audsley's Polychromatic Decoration. 36 plates in colors and gold. London, 1882

3956, Q. Balch—The Mines, miners, and mining interests of the U. States in 1882. Phil. 1882

24597, D. Banner—Wholesome houses: A handbook of domestic sanitation and ventilation. London, 1882

24608, D. Beard—Psychology of the Salem Witchcraft . . . and its practical application to our own time. N. York, 1882

24642, D. 3. Beeton's country books—Dogs and cats. London [1882]

24752, D. Benson—Art and nature in Italy. B. 1882

24602, D. Bevan—Handbook to the industries of the British Isles and the U. States. London, 1882

24609, D. Brisse—366 menus and 1200 recipes . . . in French and English. London, 1882

24657, D. Buckland—Notes and jottings from animal life. London, 1882

3823, Q. Bulletins of the National Board of Health, vol. 3. (*Gift of the Board.*) Wash. 1881

24722, D. Bülow—Kindergarten Manuals. Hand work and head work. London [1882]

1969, F. Caldecott's "Graphic" pictures. L. 1883

51324, O. Canadian Entomologist. 10 vols. **R.** Lond. 1871–80

3957, Q. Capron—Auroræ: their characters and spectra (plates). London, 1879

3941, Q. Caulfield's Dictionary of needlework. Lon. 1882

23688, O. Chambers's Astronomy. Oxford, 1877

23558, O. 9. Charleston—Report on education. Chas., S. C., 1881
(*Gift of the Mayor of Charleston.*)

23627, O. Civil Service Commission examinations. London, 1882

23668, O. Conway—Travels in South Kensington Museum. N. York, 1882

9246, Q. Cruikshank (G.)—My sketch book. **R.** L. n. d.

24633, D. Cunningham—Growth of English industry and commerce. Cambridge, 1882

23576, O. Davis—Practical microscopy. 2d ed. Lon. 1882

14789, D. Dead shot. 5th ed. London, 1882

24675, D. Dewing—Beauty in the household. N. York, 1882

24680, D. Dick's parlor exhibitions . . . home amusements. N. York, 1882

51422, O. Dixwell's Reply to Bastiat's Sophisms of protection. **R.** Cambridge, 1882

9172, Q. Donaldson's Examples of ancient doorways. **R.** Lond. 1833

3953, Q. Dredge—Electric illumination, vol. 1. London [1882]

24735, D. DuMoncel—Electric lighting. London, 1882

24707, D. Dunman—Talks about science. London, 1882

23686, O. Eder—Modern dry plate . . . photography. New York, 1881

24587, D. Edwards—The practical steam engineer's guide. Phila. 1882

24698, D. Elliott—The English citizen. The state and the church. London, 1882

1394, Q. Encyclopædia Britannica, vol. 14. **L.** Edin. 1882

23646, O. Engineer's Club of Phil.—Proceedings, vols. 1, 2. (*Gift of the Club.*) Phil. 1880, etc.

9243, Q. T. Ford's Address on chymistry before the Literary and Philosophical Society of S. C. **R.** CHARLESTON, 1818

24725, D. Fournier—Le Vieux Neuf. Histoire ancienne des inventions et découvertes modernes. 3 tomes. Paris, 1877

23588, O. Gardner—Faith, hope, and charity. A tribute to the Union Benevolent Association. Phil. 1881 (*Gift of the Author.*)

—7184, F. Gavarni—Bals Publics (colored plates). **R.** P. n. d.

24591, D. Geikie's geological sketches. N. York, 1882

10305, Q. GENTRY'S NESTS AND EGGS OF BIRDS OF THE U. STATES. ILLUSTRATED (in colors). **R.** Phil. 1882

5202, F. 2. Geological map of N. Jersey. **R.** Trenton, 1868

51464, O. Geological Report—Michigan. **R.** Detroit, 1838

18549, O. Geological Survey—Indiana. Third Annual Report, Department of Statistics. Indianapolis, 1881 (*Gift of the Superintendent.*)

3955, Q. Geological Survey—U. S. Ninth Census Geological map of the U. States. Compiled by C. H. Hitchcock. (*Gift of the Secretary of the Interior*) Wash 1872

3444, Q. Geological Survey west of the 100th Meridian. III. Geology. Supplement. Wash. 1881
(*Gift of the Hon. the Secretary of War.*)

51649, O. 3. Geology of York County, Pa. By Thomas G. Clemson. **R.** P. 1834

53000, O. GEOLOGICAL SURVEYS of North America, being official reports made to the U. S Government, the governments of the several States, and those of British North America. 528 vols. **R.** v. p. v. d.
(*Gift of Frederick Prime, Jr., Esq.*)

The above valuable donation, necessarily gathered at great expense of time and money, adds 298 titles to those of the Library Co.'s collection, besides duplicates: viz., 4 of Alabama, 29 of Canada and British America, 16 of California, 1 of Connecticut, 1 of Delaware, 2 of Georgia, 3 of Illinois, 3 of Indiana, 4 of Iowa, 3 of Kansas, 5 of Kentucky, 2 of Louisiana, 9 of Maine, 17 of Maryland, 10 of Massachusetts, 8 of Michigan, 11 of Minnesota, 1 of Mississippi, 9 of Missouri, 4 of New Hampshire, 2 of New Jersey, 16 of New York, 4 of N. Carolina, 10 of Ohio, 7 of Pennsylvania, 5 of S. Carolina, 2 of Tennessee, 3 of Texas, 1 of Vermont, 2 of Virginia, 2 of West Virginia, 11 of Wisconsin, and 90 of the U. S. Government. In addition, Prof. Prime has kindly given the Library Co., for use in exchange, the remnant of his *Catalogue of Gelogical Reports.*

The earliest American geological Report appears to be *A geological survey of the County of Albany, taken under the direction of the Agricultural Society of the County.* [By A. Eaton and T. Romeyn Beck.] n. p. 1820. (8vo. pp. 56.)

The first State to order a scientific survey of its territory was N. Carolina, and the earliest State Geological Report is *Report on the Geology of North Carolina, conducted under the direction of the Board of Agriculture. Part I. By Denison Olmstead.* November, 1824. (12mo. pp. 44.) Her example was followed by South Carolina (1826), and subsequently by Massachusetts (1832), Maryland (1834), New Jersey (1835), Tennessee (1835), Georgia (1836), New York (1836), Ohio (1836), Pennsylvania (1836), Virginia (1836), Connecticut (1837), Maine (1837), Michigan (1838), Vermont (1838), Delaware (1839), Indiana (1839), Kentucky (1839), New Brunswick (1839), Newfoundland (1839), Rhode Island (1840), New Hampshire (1841), Canada (1845), Nova Scotia (1846),

Alabama (1850), Minnesota (1850), Wisconsin (1850), Illinois (1853), Mississippi (1854), Missouri (1855), California (1856), Arkansas (1858), Iowa (1858), Texas (1859), Kansas (1865), Louisiana (1869), West Virginia (1870), and Oregon (1874). Of these, the most voluminous—setting aside Canada and the U. States—are the Geological Reports of Pennsylvania, and the rarest are those of Virginia.

The first Catalogue of Geological Reports of the U. States was prepared by Prof. O. C. Marsh, and published in the *American Journal of Science and Arts* for 1867, vol. xliii. 2d series (12 pp). In 1873, an official *List of publications of the Geological Survey of Canada* was published by Dawson Brothers, Montreal (8vo. pp. 7), and in 1879 a corrected list (pp. 22). In 1874, the Department of the Interior issued a *Catalogue of the publications of the United States Geological Survey of the Territories; F. V. Hayden, Geologist in Charge* (8vo. pp. 20). A second edition of this valuable list was issued in 1877 (pp. 38), and a third in 1879 (pp. 54). In connection with Hayden's Survey (Miscellaneous Publications No. 10), the U. S. government also issued, in 1878, a *Bibliography of N. A. Invertebrate Palæontology* (8vo. pp 132). The Engineer Bureau U. S. A. published, in 1876, a limited edition of its important *List of publications exhibited at the Centennial Exhibition* (8vo. 27 pp.), and in 1878, a *List of Reports and Maps of the U. S. Geographical Surveys West of the 100th Meridian* (8vo. pp. 36), prepared by Capt. George M. Wheeler, U. S. A. Finally, in 1879, Frederick Prime, Jr., Assistant Geologist of Pennsylvania, contributed to vol. 7 of the *Transactions of the American Institute of Mining Engineers* his admirable "Catalogue of Official Reports upon Geological Surveys of the U States and Territories, and of British North America" (8vo. pp. 71), followed by Supplement I. (pp. 13), and Supplement II. (pp. 12). This remains by far the best general check-list of American Geological Reports, but it is to be hoped that a still more complete catalogue will be available for the collector by the completion of Chapter IV. of Prof. J. P. Lesley's *Historical Sketch of Geological Explorations of Pennsylvania and other States. Harrisburg, published by the Board of Commissioners for the Second Geological Survey*, 1876.

52000, O. Geological Reports and Maps, 112 vols., viz.: Canada (11), Colorado (1), Indiana (1), Iowa, Wisconsin and Minnesota (17 reports on their lead mines made to U. S. Government), Kansas (2), Kentucky (5), Maryland (7), Michigan (2), Minnesota (2), Missouri (21 Reports of State University), Nevada (3), New Jersey (8), New York

(1), North Carolina (4), Ohio (4), Pennsylvania (6), Tennessee (4), and U. States (12). v. p. v. d.

(*Gift of Prof. W. H. B. Thomas.*)

Seventeen of the above are not included in Professor Prime's Bibliography. None of them are duplicates, either of those presented by him—as noted above—or of the official geological reports already belonging to the Library Co. These accessions bring up the total of the Company's separate Reports on the geology of the several States and of the U. States to 790, leaving, however, 247 to make its collection complete.

24601, D. Ghiberti and Donatello, with other early Italian Sculptors. By Leader Scott. Illustrated. N. York, 1882

23620, O. Goodwin's improved bookkeeping. Third ed. N. York, 1882

24733, D. Grosvenor—Model yachts and boats. Lond. 1882

23656, O. Hamilton—Æsthetic movement in England. London, 1882

23628, O. Hamilton—The human mind. N. York, 1883

3578, Q. Harvard University Astronomical Observatory. Annals, vols. 13, part 1. Cambridge, 1882

(*Gift of the Trustees.*)

24636, O. Haweis—Beautiful houses, being a description of certain well-known artistic houses. N. York, 1882

23638, O. Hayes—American textile machinery. Cam. 1879

(*Gift of John L. Hayes, Esq.*)

23636, O. Hayes—Sheep husbandry. Boston, 1878

(*Gift of the Author.*)

23637, O. Hayes—Tapestry, and its relations to decorative art. (*Gift of the Author.*) Boston, 1879

23611, O. Hayes—The Angora goat. N. York, 1882

24668, D. Health resorts, and their uses. London, 1882

3949, Q. Hittell—Commerce and industries of the Pacific Coast of N. America. San Francisco, 1882

23609, O. Hoppin—The Medical Register. Phil. 1882

23554, O. Hospitalier—Modern applications of electricity. London, 1882

24732, D. Hough—Elements of forestry. Cin. 1882

23603, O. Hovey—Celebrated American caverns. Cin. 1882

10304, Q. Iconographic Encyclopædia. 6 vols. **R.** N. Y. 1851

5184, F. Illustrite Zeitung. 2 Bde. **R.** Leipzig, 1856–57.

23650, O. Jeans—Steel: its history, manufacture, properties, and uses. London, 1880

24685, D. Jevons—The State in relation to labor. L. 1882

3952, Q. Johnston's School atlas of astronomy. N. York [1882]

23664, O. Kinns—Harmony of the Bible with science. N. York [1882]

3940, Q. Livermore—American Kriegspiel. 2 vols. Boston, 1882

23670, O. Lock—Sugar growing and refining. Lond. 1882

24604, D. Lubbock—Ants, bees, and wasps. London, 1882

3938, Q. Lübke—History of sculpture. 2 vols. Lon. 1877

51616, O. Michigan Horticultural Society. **R.** Lansing, 1882

23558, O. 17. Mallery—Gesture speech of man. (*Gift of the Author.*) Salem, 1881

24661, D. Mallock—Social equality. N. York, 1882

23549, O. Medical Society of the State of Oregon. Proceedings 1875, etc., to the present time. (*Gift of the Society.*) Portland, 1876–82

22724, O. Michigan—Annual Report, Mineral Statistics. Lansing, 1881 (*Gift of the Hon. the Governor of Michigan.*)

24672, D. Murphy—American game bird shooting. N. York, 1882

23550, O. Museum of Fine Arts—Reports; also, Reports of the School of Drawing and Painting, 1876, etc., to the present time. (*Gift of the Trustees.*) Boston, 1877–82

51409, O. National Association of Wool Manufacturers—Bulletin. 6 vols. **R.** Phil. 1876–81

23639, O. National Association of Wool Manufacturers. Proceedings. Cam. 1880 (*Gift of the Association.*)

21048, O. New York Produce Exchange Report for 1881. (*Gift of the Association.*) N. York, 1882

51631, O. N. J. Medical Society Transactions, 1766–1882. 18 vols. **R.** Newark, 1862–82 (*Gift of Chas. J. Kipp, M.D.*)

10233, Q. Oficina Meteorologica Argentina.
R. B. Aires, 1881

23630, O. Oswald—Zoological sketches. Phil. 1882

9178, Q. Outlines from the Ancients **R.** L. 1794

24599, D. Parker—A B C of Gothic architecture.
London, 1882

24719, D. Parloa—Household management and cookery.
Boston, 1882

24637, D. Pennsylvania R R. Co. excursion trip. Phil. 1859
(*Gift of Chas. Rogers, Esq.*)

51413, O. Peyton (A.)—Counterfeit bank notes.
R. N. Y. 1856

51304, O. 14. Pinkerton (A.) The Bankers, their vaults, and the burglars. **R.** Chicago, 1873

17781, O. Poor's Manual of the railroads of the U. States.
N. York, 1882

23672, O. Porter—Science and sentiment. N. York, 1882

24665, D. Pritchard—Year Book of photography.
London, 1882

23619, O. Proctor—Studies of Venus transits. Lon. 1882

10163, Q. Report on the Scientific Results of the Voyage of H. M. S. Challenger. Zoology. 4 vols.
R. Lond. 1882

3950, Q. Rimmer—Art life. By Bartlett; heliotype reproductions. Boston, 1882

24745, D. Robinson—Under the sun [natural history].
Boston, 1882

24651, D. Romanes—Animal intelligence. London, 1882

3939, Q. Rossiter—Modern house painting (20 colored plates). N. York, 1882

10306, Q. Rothschild—Musée entomologique illustré. (Planches en couleur) 3 tomes. **R.** P. 1876

Contents.—Tome 1. Coléoptères. 2. Papillons. 3. Insectes.

51544, O. Rural economy in Yorkshire in 1641.
R. Durham, 1857

60890, O. 1. Rush (James) on the omentum. **R.** Phil. 1809

60890, O. 2. Rush (John) on sudden death. **R.** Phil. 1804

24755, D. Schelling's Transcendental idealism. By Watson. Chicago, 1882

24750, D. Sharpless—Astronomy for schools. Phil. [1882]

24583, D. Shields—The order of the sciences. N. York, 1882

51603, O. Smith (Walter) on industrial art education considered economically. **R.** B. 1877

23643, O. Smith's Dictionary of economic plants Lon. 1882

24630, D. Spencer (H.)—Political institutions; being Part V. of the Principles of sociology. N. Y. 1882

23595, O. Stephen—Science of ethics. London, 1882

23579, O. Stirling—Text-book to Kant. Edin. 1881

23583, O. Streeter—Great diamonds of the world. London [1882]

60091, O. Symmes' (Americus) Theory of concentric spheres. **R.** Louisville, 1878

50660, D. [McBride, J.] Symmes' Theory of concentric spheres, demonstrating that the earth is hollow, habitable within, and widely open about the poles. **R.** Cincinnati, 1826

(*Gift of Prof. W. H. B. Thomas.*)

The theory that the earth is hollow was entertained by some of the Arabian geographers of the 11th and 12th centuries (Daly's *Address before the Am. Geographical Society*, p. 22), but it was independently arrived at by Capt. John Cleves Symmes, whose first circular was issued in St. Louis in 1818. For a sketch of his life, and a *resumé* of the literature of the subject, see Thomson's *Bibliography of the State of Ohio* (p 223). To the titles therein contained may properly be added: *Cosmogony: or thoughts on philosophy. By John Merrill, author of a series of lectures on philosophy. East Canaan, N. H.*, 1860 (8vo, pp. 43) In this tract the author tries to show that "This earth is not a solid sphere, but a hollow world, open at the northern extremities, admitting heat, light, air, and space inside; there are continents and oceans within as navigable as those outside." Mr. Merrill calls this a new theory, and makes no reference to previous works sustaining it. More recently, the "Symmes theory of the earth" was explained and advocated in an article by Mr. P. Clark in the *Atlantic Monthly* for April, 1873; and a portrait of its originator, together with a representation of "Symmes' Hole, as it would appear to a lunarian with a tele-

scope," appeared in *Harper's Magazine* for Oct. 1882. In the mean time there was issued in 1875, at Chicago, by Messrs. Sherman and Lyon, a work—professedly by inspiration—advocating a similar notion, and entitled *The Hollow Globe.* (12mo. pp. 455.)

23589, O. Symons—Lightning rod conference. Report. London, 1882

24659, D. Thompson's Elements of political economy. Phil. 1882

24664, D. Toner—Address before the Rocky Mountain Medical Association. Wash. 1877
(*Gift of the Author.*)

3942, Q. Travis—History of the Germantown Academy . . . from 1760 to 1877. Phil. 1882
(*Gift of the Trustees.*)

24671, D. Treat—Injurious insects of the farm and garden. N. York, 1882

1966, F. Tuthill—Interiors and interior details. Fifty-two plates. N. York, 1882

23671, O. 1. U. States. Agriculture—History and objects of the Department. Wash. 1872
(*Gift of the Commissioner.*)

23671, O. 2 U. States. Agriculture—Sowing seeds and raising young plants of forest trees. [Wash. 1875]
(*Gift of the Commissioner.*)

23671, O. 3. U. States. Agriculture—Eucalyptus Globulus, from the French of J. E. Planchon. Wash. 1875
(*Gift of the Commissioner.*)

23671, O. 4. U. States. Agriculture—List of Agricultural Societies and Farmers' Clubs. Wash. 1876
(*Gift of the Commissioner.*)

23671, O. 5. U. States. Agriculture—Guide for cultivating and curing tobacco. Wash. 1876
(*Gift of the Commissioner.*)

22422, O. U. States. Agriculture—Special Report, No. 28. Sugar beet. Wash. 1882
(*Gift of the Department.*)

13021, O. U. States—American Ephemeris for 1885. Wash. 1882
(*Gift of Prof. Newcomb, U. S. Naval Observatory.*)

2646, Q. U. S Coast and Geodetic Survey, 1878. W. 1881
(*Gift of the Superintendent.*)

3933, Q. 1. U. States. Engineers—Report upon submarine mines for defending harbors of the U. States. By Lieut.-Col. Henry L. Abbot. Wash. 1881
(*Gift of Lieut.-Col. Abbot, U. S. A.*)

20451, O. U. States Fish Commissioner's Report. W. 1882
(*Gift of the Commissioners.*)

23690, O. U. States National Museum. Bulletins No. 9 to 22. Wash. 1877–81
(*Gift of the Secretary of the Interior.*)

22346, O. U. States—Proceedings of the National Museum, vols. 2 and 3. Wash. 1880–81
(*Gift of the Smithsonian Institution.*)

23587, O. U. States—Report of the Surgeon-General of the Navy. Wash. 1882
(*Gift of the Bureau of Medicine and Surgery.*)

3933, Q. 2. U. States—War: Signal Service. Isothermal lines of the U. States. By Greely. W. 1881
(*Gift of Gen. Hazen, U. S. A.*)

3944, Q. UZANNE—L'ÉVENTAIL, Illustrations de Paul Avril. Paris, 1882

Profusely illustrated by copperplates, printed in colors.

24627, D. Edwards—Vaccination: arguments pro and con. Phil. 1882

60876 to 60887, O. VACCINATION. Early tracts on, viz:

By C. Best (Edin., 1802); L. Spalding (Portsmouth, N. H., 1802); B. Waterhouse (Cambridge, Mass., 1802); Dr. Louis Valentin (1802); Jennerian Society (L., 1803); Philadelphia Dispensary (Broadside, 1803); R. N. Croker (Edin., 1804); Dr. Guillotin (Nancy, 1804); Société Central établie pour l'extinction de la petite vérole en France, par la propagation de la vaccine (P., 1804); S. B. Labbat (Dublin, 1805); G. Lipscomb (On the failure of cow-pox, L., 1805); J. Shoolbred (Calcutta, 1805); B. Moseley (L., 1805); J. Eyre (Edin., 1806); B. Moseley (An Oliver for a Rowland, L., 1807); Cow Pox Institution (Dublin, 1807); Memorial of Dr. James Smith, and Proceedings of the Senate of Pa. (Balt. 1810), with a MS. letter to Dr. Rush; Vaccine Institution lottery (Balt. 1810); and Ministère de l'Intérieure (P., 1811).
(*Bequest of Dr. James Rush.*)

24697, D. Walpole—The English citizen. Foreign Relations. London, 1882

24763, D. Ward's Telescope teachings (plates). Lond. 1859

24764, D. Waring's Book of the farm. Phil. [1877]

24616, D. Wells—Our merchant marine: how it rose . . . declined, and decayed. N. York, 1882

24624, D. Wheeler—Elements of field fortification. N. York, 1882

9247, Q. Whittock (N.) on the construction and decoration of the shop fronts of London. Illustrated with sixteen colored representations. **R.** L. 1840

51349, O. Willshire on ancient prints. 2 vols. **R.** Lond. 1877

51424, O. Wise's Reply to the Cobden Club **R.** Cambridge, 1880

3934, Q. Vizetelly—History of champagne, with notes on the other sparkling wines of France . . . 350 engravings. London, 1882

51650, O. 3. Wright (Carroll D.) on industrial conciliation and arbitration. **R.** B. 1881

24677, D. Wright (L.) on Light. London, 1882

MUSIC.

1702, F. A collection of concerted music by Mozart, Haydn, and other masters, for the use of orchestras. (From the library of F. C. Hupfeld.) 25 vols. v. p. n. d.

1550, F. A collection of printed and manuscript music. 13 vols. v. p. n. d.

Contents.—English Songs, 8 vols. French and Italian Songs, 1 vol. Duets, 1 vol. Irish Melodies, 1 vol. Dances and Overtures, 1 vol. Index, 1 vol.

10308, Q. Washington's, Madison's, Jackson's, and other marches, battle pieces, etc. (From the library of Frank Johnson.) **R.** Phil., Willig, n. d.

(*Gift of John A. McAllister, Esq.*)

(*The following are the gift of the late Dr. J. Rush.*)

9234, Q. Beethoven—6 Concerte in C dur. **R.** Wien, n. d.

COLLECTION DES OPERA COMPLETS, etc. Partition de piano et chant. Texte Français, Italien, ou Allemand. Editions de luxe. 105 tomes en 54.

R. Paris, Wien, Mainz, Leipzig, ou London, n. d.

Viz:

9180, Q. 1. A. Adam—Postillon de Lonjumeau.
9181, Q. G. Alary—Les Nozze.
9182, Q. D. F. E. Auber—Fra diavolo. Diamans de la couronne.
9183, Q. D. F. E. Auber—Le domino noir. La muta di Portice.
9184, Q. L. van Beethoven—Fidelio.
9185, Q. 1. V. Bellini—I Capuletti ed i Montecchi.
9185, Q. 2. V. Bellini—La Sonnambula.
9187, Q. and 9185, Q. 3. V. Bellini—La Straniera.
9186, Q. V. Bellini—Il Pirata. Norma.
9187, Q. V. Bellini—Beatrice di Tenda.
9188, Q. V. Bellini—Il Pirata. I Puritani.
9189, Q. H. Berlioz—Damnation de Faust (Legende dramatique).
9190, Q. 1. Boieldieu—La Dame blanche.
9190, Q 2 J. Cadaux—Colette.
9191, Q. Cimarosa—Il matrimonio secreto.
9192, Q. P. A. Coppola—La pazza per amore.
9193, Q. G. Donizetti—Belisario. Anna Bolena. L'Elisire d'amore.
9194, Q. G. Donizetti—Figlia del regimento. Linda.
9195, Q. G. Donizetti—Gianni di Parigi. I Martiri.
9196, Q. G. Donizetti—Lucia. Lucrezia Borgia. Maria di Rohan. La Favorita.
9197, Q. G. Donizetti—Parisina. Il Furioso. Gemma di Vergy.
9198, Q. G. Donizetti—Roberto d'Evreux. Torquato Tasso.
9199, Q. G. Donizetti—Dom Sebastian de Portugal.
9200, Q. G. Donizetti—Don Pasquale. Adelia.
9212, Q. 2. Fioravanti—Le Cantatrice Villane.
9201, Q. F. Halevy—Charles VI. La reine de Chypre.
9202, Q F. Halevy—Mousquetaires de la reine. Le Juive.
9203, Q. F. Herold—Zampa.
9204, Q. M. A. Marliani—Le Bravo.
9205, Q. G. Meyerbeer—Roberto il Diavolo.
9206, Q. G. Meyerbeer—Gli Ugonotti.

9207, Q. G. Meyerbeer—Etoile du Nord.
9208, Q. Mercadante—La Vestale. Il Giuramento.
9209, Q. Mercadante—Elisa e Claudio.
9210, Q. Mozart—Flauto magico. Cosi fan tutte.
9211, Q. Mozart—Don Giovanni. Le nozze di Figaro.
9218, Q. 2. Mozart—La clemenza di Tito.
9212, Q. Paer—Agnese.
9213, Q 1. G. Pacini—La Fidanzata Corsa.
9214, Q. G Rossini—La donna del lago. Gazza ladra. Roberto Bruce.
9215, Q G. Rossini—Guglielmo Tell.
9216, Q. G. Rossini—Turco in Italia. Semiramide. Il Barbiere. L'Italiana in Algieri.
9217, Q. G. Rossini—Otello. Cenerentola. Mosè in Egitto. Tancredi.
9218, Q. Luigi Spohr—Fausto.
9219, Q. G. Verdi. I due Foscari. Il Corsario. Macbeth.
9220, Q. G. Verdi—Stiffelio. La Traviata. Il Trovatore.
9221, Q. G. Verdi—Luisa Miller. I Lombardi. Ernani.
9222, Q. G. Verdi—Giovanna d'Arco. Rigoletto.
9223, Q. G. Verdi—Les Vêpres Seciliennes.
9224, Q. G. Verdi—Trovatore. Traviata. Rigoletto. (Piano solo.)
9225, Q. G. Verdi—Nabucodonosor. Attila. I Masnadieri.
9226, Q. Richard Wagner—Lohengrin. Tannhäuser.
9227, Q. Carl M. di Weber—Oberon. Der Freischütz. (Ridotto per il cembalo.)

9228, Q. 2. Échos d'Europe. (Paroles françaises.) **R.** P. n. d.
9240, Q. Kauntze's Tutor for the clarionet. **R.** L. n. d.
9237, Q. A. Leach—Flute melodies. **R.** Utica, 1834
9233, Q. 1. F. Liszt—Morceaux de salon. **R.** Vienne, n. d.
9233, Q. 2. F. Liszt—Polonaises. **R.** Liepzig, n. d.
9233, Q. 3 F. Liszt—Années de pelerinage. **R.** Mayence, n. d.
9233, Q. 4. F. Liszt—Rhapsodies hongroises. **R.** Leipzig, n. d.
9233, Q. 5. F. Liszt—Compositions choisés. **R.** Hamburg, n. d.
9241, Q. F. Liszt—Lieder für das piano. **R.** Wien, n. d.
9237, Q. Mendelssohn's original compositions for piano forte solo. **R.** P. n. d.

9229, Q. Meyerbeer—40 mélodies. **R.** P. n. d.
9238, Q. 2. W. A. Mozart—Sonates. **R.** Offenbach, n. d.
7092 & 7098, F. Music arranged for the piano, violin, etc.; songs set to music; airs; exercises for the piano-forte, etc. (Catalogued separately under the names of the composers.) 1516 pieces bound in 48 vols. **R.** v. p. n. d.
9228, Q. 1. H. Proch—Mélodies favorites. **R.** P. n. d.
71208, D. Short instructions for tuning a piano-forte. By Musicus Ignoramus. **R.** L. 1809
9235, Q. Selections for the piano from the works of various composers. 3 vols. **R.** v. p. n. d.
9231, Q. M. Strakosch—Choice compositions. **R.** Balt. 1849
9232, Q. 1. S Thalberg—L'Art du chant appliqué au piano. **R.** Leipzig, n. d.
9238, Q. 1. S. Thalberg—Douze valses. **R.** Vienne, n. d.
9232, Q. 2. S. Thalberg—Fantaisies pour le piano. **R.** Leipzig, n. d.

BELLES-LETTRES.

24676, D. Ahn's Dutch grammar. London, 1877
24640, D. Aïdé—Songs without music. London, 1882
24585, D. American actor series—Mrs. Duff. By Ireland. Boston, 1882
24710, D. Barr—Young people of Shakespeare's dramas. N. York, 1882
10230, Q. Biblioteca de autores Espanolas. 2 tomes. **R.** Madrid, 1859
24742, D. Boyesen—Idyls of Norway. N. York, 1882
23683, O. Brandes—Moderne Geister. Lïterarische Bildnisse aus dem neunzehnten Jahrhundert. Frankfurt a. M. 1882
23574, O Caine—Sonnets of three centuries. Lond. 1882
24656, D. Chamisso—Gedichte. Berlin, 1879
23641, O. Cochrane—Theâtre Français in the reign of Louis XV. London, 1879
24760, D. Comic liar. By the "funny man" of the New York Daily Times. N. York, 1883
24658, D. Cosïjn—Nederlandsche Spraakkunst. Haarlem, 1881

10251, Q. Crystal Fount and Rechabite Recorder.
R. N. Y. 1843

24584, D. Demosthenes. By Green. N. York, 1882

9175, Q. Deutsches Balladenbuch, mit Holzschnitten
R. Leipzig, 1852

23598, O. Dickens—Plays and poems. 2 vols. Lond. 1882

24686, D. Dippold—Great epics of mediæval Germany.
Boston, 1882

24647, D. Dobson—Eighteenth century essays.
London, 1882

24614, D. Dowden—Studies in literature, 1789–1877.
London, 1878

23552, O. Dufferin—Speeches and addresses. London, 1882

24713, D. Ebner-Eschenbach. Aphorisms, translated by Mrs. A. L. Wister. Phil. 1883

60888, O. 1. Elements of orthography.
R. Washington, Pa. 1811

22060, O. Frederick II.—Politische Corresponenz Friedrichs des Grossen. Band 8. Berlin, 1882

50591, D. Fritz Reuter—Werke. 14 Bde. **R.** N. Y. 1882

24528, D. [Garretson—] Brushland. By John Darby.
Phil. 1882

60888, O. 2 Halling (Solomon) The Messiah: a poem: attempted in English blank verse, from the German of the celebrated Mr. Klopstock. **R.** Georgetown, S. C., 1810

23680, O. Hatton—Journalistic London. London, 1882

22711, D. Hazard (T. R.)—The jonny cake letters.
(*Gift of the Author.*) Prov. 1882

24578, D. Heine—The romantic school. Translated by Fleishman. N. York, 1882

24759, D. Herrick—Chrysomela. A selection . . . notes by Palgrave. London, 1880

24684, D. Homer's Odyssey done into English prose by Butcher and Lang. N. York, 1882

23662, O. Hugo (V.)—Torquemada: Drame. Paris, 1882

23600, O. Iványoff—Russian grammar. London, 1882

23659, O. Lafon—Histoire litteraire du midi de la France.
Paris, 1882

24688, D. Landor—Selections. London, 1882

23682, O. Lanier—The boy's Percy . . . old ballads. N. York, 1882

24743, D. Lang—Helen of Troy. N. York, 1882

9177, O. L'Allegro and Il Penseroso, with illustrations designed for the Art Union. **R.** L. 1848

50014, O. La vie de Saint Gilles, poème du xii. Siècle. (Société des anciens textes Français.) **R.** P. 1881

51288, O. C. Carter Lee—Va. Georgics. **R.** Richmond, 1858

23684, O. Leighton—Subjection of Hamlet. An essay. Phil. 1882

51415, O. Lepsius—Sprachvergleichende Abhandlungen. **R.** Berlin, 1836

15410, O. Lepsius—Nubische Grammatik. **R.** Berlin, 1880

24753, D. L'Estrange—The friendships of Mary Russell Mitford . . . in letters from her literary correspondents. N. York, 1882

24726, D. Littératures populaires de toutes les nations. 5 tomes. Paris, 1881–82

Contents.—Tome 1. Sebillot—Littérature orale de la Haute Bretagne. Tomes 2, 3. Luzel—Légendes Chrétiennes de la Basse Bretagne. Tome 4. Maspero—Les contes populaires de l'Egypte ancienne. Tome 5. Bladê—Poésies populaires de la Gascogne.

24462, D. Longfellow—In the harbor. Ultima Thule. Part II. Boston, 1882

23691, O. Machiavell's works. By Detmold. 4 vols. Boston, 1882

5180, F. Manufacturers' and Farmers' Journal. Vol. 1. **R.** Providence, 1820

24641, D. M.—Sly ballads in Harvard china. Boston, 1882

24586, D. Nadal—Essays at home and elsewhere. London, 1882

3921, Q. Ogilvie's imperial dictionary. New edition, vol. 3. London, 1882

24590, D. Oliphant—The literary history of England in the end of the 18th and beginning of the 19th Century. 3 vols. N. York, 1882

24622, D. Oliphant's Traits and travesties. Edin. 1882
28953, D. Pailleron—Le narcotique: comédie. Paris, 1882
24706, D. Phelps—My portfolio. N. York, 1882
50890, O. Portuguese Folk-tales. R. L. 1882
23577, O. Revista Contemporánea. Madrid, 1882
24626, D. Rigaud—Dictionnaire d'argot moderne. Paris, 1881
24751, D. Rückert—Wisdom of the Brahmin: a didactic poem . . . from the German . . . by Charles T. Brooks. Boston, 1882
24708, D. Russian-English dictionary. Leipsic, 1874
24618, D. Geo. Sand—Correspondance, tomes 1, 2. Paris, 1882
24731, D. Saintsbury—Short history of French Literature. Oxford, 1882
24695, F. Schiller—Mary Stuart. Translated by White. London, 1882
51230, O Shakespeare Society: Publications, complete. 20 vols. R. L. 1843–52
23591, O. Shakespeare's Selbstbekenntisse nach zum Theil noch unbenutzten Quellen, von Fritz Krauss. Weimar, 1882
24670, D. Shakespeare's Troilus and Cressida. Edited by Rolf. N. York, 1882
24600, D. Shepard—The literary life. II. Pen pictures of modern authors. N. York, 1882
3936, Q. Skeat—Etymological dictionary. Oxford, 1882
23618, O. Stauffer—The queer, the quaint, the quizzical. Phil. 1882
1972, F. Stoddart's Review. Phila. and N. York, 1880–82
24653, D. Swinburne—Tristram of Lyonesse, and other poems. London, 1882
24649, D. Symonds—Animi figura (sonnets). Lond. 1882
51492, O. The Ballad Society's publications. 8 vols. R. L. 1868–80

Contents.—Ballads from MS., 2 vols. The Roxburghe ballads, 3 vols. Bagford ballads, 2 vols. Cox's ballads, 1 vol.

51418, O. The Emerald. R. B. 1808

(*Gift of John A. McAllister, Esq.*)

24691, D. Tilton—Swabian stories (poems). N. York, 1882
24754, D. Tuckerman—History of English prose fiction. N. York, 1882
24650, D. Tupper—Three Five-act plays. London, 1882
10320, Q. Wander (K. F. W.) Deutsches Sprichwörter Lexicon. 5 Bde. **R.** Leipzig, 1876
24739, D. Washburne—Studies in Early English Literature. N. York, 1882
23674, O. Welsh—Development of English literature and language. 2 vols. Chicago, 1882
24717, D. Walt. Whitman—Specimen days. Phil. 1882–83

FICTION.

26542, D. Abbé Constantine. By Halévy. N. York, 1882
26566, D. Ancient régime. By James. N. York, 1864
26525, D. Anne. By Woolson. N. York, 1882
26528, D. Antinous. By Taylor. N York, 1882
26582, D. Aunt Jo's scrap bag, VI. An old fashioned Thanksgiving. Boston, 1882
22586, D. Bank robbers and the detectives. By Pinkerton. N. York, 1883
26530, D. Bimbi. By Ouida. Phil. 1882
26545, D. Black robe. By Collins. London, 1881
26531, D. Bridal march. By Björnson. Boston, 1882
26534, D. Bright days in the old plantation time. By Banks. Boston, 1882
26580, D. Cleverdale mystery. By Wilkins N. York, 1882
26586, D. Césette. By Pouvillon. N. York, 1782
26583, D. Cruise under six flags. Phil. 1883
26581, D. Cupid, M. D. By Swift. N. York, 1882
22244, O. Don Quixote. Translated by Motteux. Vol. 3. Edin. 1882
26588, D. Aubert Dubayet. By Gayarré. Bost. 1882
26539, D. Eliane. By Craven. N. York, 1882
26544, D. Fair philosopher. N. York, 1882
26538, D. Faucit of Balliol. By Merivale. 3 vols. London, 1882
26567, D. Faustine. By "Rita." Phil. 1883
26537, D. Fixed period. By Trollope. 2 vols. London, 1882

26564, D. Flip and Found at Blazing Star. By Harte. Boston, 1882

3907, Q. Franklin Square Library, New Series, Vol. 2. N. York, 1882

Contents: 1. Fixed period, by Trollope. 2. Till death do us part, by Spender. 3. Beggar my neighbor, by Gerard. 4. Love the debt. 5. Among the ruins, by Hay. 6. One May day, by Grant.

3907, Q. Franklin Square Library, New Series, Vol. 3. N. York, 1882

Contents: 1. Queen of Bohemia, by Hatton. 2. Doctor L'Estrange, by Lyster. 3. For cash only, by Payn. 4. Dorothy's venture, by Hay. 5. Plain speaking, by Mulock. 6. Exchange no robbery, by Edwards.

26518, D. No Name Series. Aschenbroedel. Bost. 1882

26519, D. Leisure Hour Series. Yesterday. N. Y. 1882

26520, D. Guerndale. By J. S. of Dale. N. Y. 1882

26437, D. Giant Raft. Part 2. The Cryptogram. N. York, 1882

26526, D. Granby. By Lister. London, n. d.

24642, D. 2. How John Bull lost London. By "Grip." London, 1882

26529, D. Iris. By Randolph. Phil. 1882

26560, D. Jews of Barnow. By Franzos. Edin. 1882

23393, O. Kaffir folk lore. By Theal. Lond. [1882]

26547, D. Kinley Hollow. By Hollister. N. York, 1882

26535, D. Lady Beauty. By Muir. N. York, 1882

26569, D. Late remorse. By Benedict. N. York, 1883

26578, D. Miss Leighton's perplexities. N. York, 1882

26589, D. Little pilgrim. Boston, 1882

26548, D. Look before you leap. By Alexander. N. York, 1882

26572, D. Captain Mansanna. By Björnson. Boston, 1882

26533, D. Marion Fay. By Trollope. 3 vols. London, 1882

26532, D. Marjory Graham. N York, 1882

26540, D. Marquis of Carabas By Spofford. Boston, 1882

26524, D. Mere caprice. By Healy. Chicago, 1882

26574, D. Modern instance. By Howells. Boston, 1882

24642, D. 4. My shooting box. By Frank Forester. Phil. [1846]

26554, D. New Arabian nights. By Stevenson. 2 vols. London, 1882

26590, D. Noble name By Von Glümer. Translated by Mrs. A. L. Wister. Phil. 1883

26570, D. Nobody. By Warner. N. York, 1882
26584, D. No Name Series. Her crime. Boston, 1882
26546, D. Norodom, King of Cambodia. By McGloin. N. York, 1882
26585, D. Norse stories. By Mabie. Boston, 1882
26541, D. One May day. By Grant. 3 vols. London, 1882
26523, D. Paladin of finance. By Jenkins. Bost. 1882
26527, D. Prince Hal. By Andrews. Phil. 1882
26568, D. Princess and the goblin. By Macdonald. Phil. 1881
26576, D. Proverb stories. By Alcott. Boston, 1882
26557, D. Red Cloud. By Butler. Boston, 1882
26573, D. Robin. By Parr. N. York, 1882
26558, D. Round Robin Series. Doctor Ben. Boston, 1882
26543, D. Round Robin Series. Leone. Boston, 1882
26587, D. Round Robin Series. Rachel's share of the road. Boston, 1882
26521, D. Round Robin Series. The Desmond hundred. Boston, 1882
26556, D. Saltillo boys. N. York, 1882
23391, O. Schiefner. Tibetan Tales. London, 1882
23392, O. Slaves of Paris. By Gaboriau. Bost. [1882]
26522, D. Stolen white elephant. By Mark Twain [Saml. L. Clements]. Boston, 1882
26571, D. Story of Siegfried. By Baldwin N. York, 1882
26559, D. Summer stories. By Molesworth. London, 1882
26561, D. Tales and traditions of Switzerland. By Westall. London, 1882
26555, D. Timothy. By Ireland. Phil. 1882
26591, D. Towhead. By McLean. Boston, 1883
26575, D. Transplanted rose. N. York, 1882
26562, D. Traseaden Hall. By Hamley. 3 vols. London, 1882
26577, D. Under green apple boughs. N. York, 1882
26565, D. Vice versa. By Anstey. N. York, 1882
26536, D. We and the world. By Ewing. Bost. 1880
26563, D. Wreck of the Red Bird. By Eggleston. N. York, 1882
26553, D. Brenda Yorke. By Hay. London, [1882]
26579, D. Doctor Zay. By Phelps. Boston, 1882

FRENCH.

29520, D. Défroqué. Par Daudet. Paris, 1882
29517, D. Dimitri Roudine. Par Tourguenef.
29516, D. Le fils. Par Richebourg. 2 tomes. Paris, 1881
29519, D. Rayon vert. Suivi de Dix heures en chasse. Paris, 1882
29518, D. Rose Rozier. Par Gréville. Paris, 1882

GERMAN.

30088, D. Das Sinngedicht. Von Keller. Berlin, 1882
30091, D. Die Einsame. Von Hopen. Dresden, 1882
30090, D. Die Lügner. Von Ring. Stuttgart, 1880
30092, D. Die Neue Ahasver. Dresden, 1882
30089, D. Ellernklipp. Von Fontane. Berlin, 1881

SPANISH.

29987, D. Commendador Mendoza. Por Valera. Madrid, 1881
29986, D. Dona Luz. Por Valera. Sevilla, 1882
29984, D. Escándalo. Por Alancón. Madrid, 1882
29989, D. Gloria. Por Galdós. Madrid, 1877
29985, D. Ilusiones del Doctor Faustino. 2 vols. Madrid, 1879
29988, D. Pepita Jimenez. Por Valera. Madrid, 1880

HISTORY.

24715, D. Allen—Paul Dreifuss, his holiday abroad. Boston, 1882
24687, D. Am. actor series—Fechter. Boston, 1882
51328, O. AMERICAN JOURNAL OF NUMISMATICS. 11 vols. **R.** Boston, 1871–'81
24700, D. American men of letters—George Ripley. By Frothingham. Boston, 1882
24607, D. Am. men of letters—Thoreau. By Sanborn. Boston, 1882
292, O. Annual Register, 1881. London, 1882

23677, O. Atkinson—Physicians and surgeons of the United States. Phila. 1878

24666, D. Bach. By Poole. N. York, 1882

24628, D. Baker—A summer in the Azores. Boston, 1882

23655, O. Ballard—Solution of the pyramid problem. N. York, 1882

23601, O. Bell—Notices of the historic persons buried in the Chapel of St. Peter ad vincula in the Tower of London. London, 1877

24654, D. Berlioz—Life and letters. By Dunstan. 2 vols. London, 1882

24747, D. Biographies of musicians—Life of Haydn. By Louis Nohl. Chicago, 1883

23669, O. Boadley—Tunis past and present, 2 vols. London, 1882

23534, O. Brassey's British Navy, vol. 3. London, 1882

24648, D. Burke—Reminiscences, ancestral, anecdotal, and historic. London, n.d. [1882]

24642, D. 1. Burnaby—A ride across the Channel [in a balloon]. London, 1882

24762, D. Campardon—Les prodigalités d'un fermier général. Complement aux mémoires de Madame D'Épinay. (Portrait.) Paris, 1882

24592, D. Carlyle—Reminiscences of my Irish journey in 1849. N. York, 1882

24768, D. Castro—The Republic of Mexico. N. York, 1882

9176, Q. Cayla—Toulouse monumentale. **R.** Toulouse, n. d.

3946, Q. Cesnola—Salaminia (Cyprus). History, treasures, and antiquities of Salamis. Introduction by Samuel Birch. 700 illustrations and map. London, 1882.

71206, D. Les chevaliers Normands en Italie. **R.** P. 1816

51523, O. Chronique de la guerre entre les Anglois et des Écossois en 1173. Poeme, par Jordan Fantosme. **R.** L. 1840

22824, O. [Classical Series I.] Archæological Institute of America. Investigations at Assos. 1881. Boston, 1882

24103, D. Claude—Memoires, tomes 6, 7, 8. Paris, 1882

23640, O. Coles—Summer travelling in Iceland. Lond. 1882

51271, O. Collection universelle des mémoires particuliers relatifs á l'histoire de France. 48 tomes. **R.** L. 1785

Contents.—Tomes 1, 2. Mémoires de Joinville. 3. Expedition de S. Louis. 4. Mémoires de du Guesclin. 5. Christine de Pisan. 6. Boucicaut. 7. Pucelle d'Orleans; Richmont; et d'Illièrs. 8, 9. Olivier de la Marche. 10, 11, 12. Philippe de Comines. 13. Jean de Troye. 14. Guillaume de Villeneuve. 15. Chevalier Bayard. 16. Maréchel du Fleuranges; et Louise de Savoye. 17, 18. Martin du Bellay. 19, 20, 21. Guillaume du Bellay. 22, 23, 24, 25. Blaise de Montluc. 26, 27. Gaspard de Tavannes. 28–32. Sieur de Vieilleville. 33–36. Sieur de Villars. 37, 38, 39. F. de Rabutin. 40. B. de Salignac; Gaspard de Coligni; M. de la Chastre; et G. de Rochechouart. 41. Jean de Mergey. 42–45. Michel de Castelnau. 46. Achille Garnou; et Jean Philippi. 47. F. de la Noue. 48. Henri Duc de Bouillon.

3948, Q. Cook—England, picturesque and descriptive; nearly 500 illustrations. Phila. [1882]

24720, D. Correggio. By Heaton. N. York, 1882

51526, O. Correspondence of Robert Bowes, Ambassador of Queen Elizabeth in the Court of Scotland. **R.** L. 1842

23573, O. Coulanges—Histoire des institutions politiques de l'ancienne France. Paris, 1877

5183, F. Cussan's History of Hertfordshire. Illustrated. 3 vols. **R.** L. 1870

23687, O. Admiral Dahlgren's Memoir. By Mrs. Dahlgren. Boston, 1882

24610, D. Davout. Par Emile Montégut. Portrait et autographe. Paris, 1882

51491, O. 9. Delany's Report on the Niger. **R.** L. 1861

24663, D. De Leon—Egypt under its Kedives. Lond. 1882

10314, Q. Der Deutsch Französische Krieg, 1870-71 Redigert von der Kriegsgeschichtlichen Abtheilung des Grossen General Stabes. 5 Bde. Berlin, 1874–81

(*Gift of George W. Hunter, Esq.*)

51547, O. Dugdale's Visitation of Yorkshire. **R.** Durham, 1859

51420, O. Albert Duerer's Life. Plates. 2 vols. **R.** L. 1881

23582, O. Dyer—Modern Europe. 5 vols. London, 1877

24723, D. Edward III. (Epochs of modern history). By Warburton. N. York [1882]

23575, O. Emerson—In memoriam. By Alex. Ireland. London, 1882

24593, D. English men of letters—Dickens. By Ward. N. York, 1882

24632 D. English Men of Letters—Gray. By Gosse. N. York, 1882

24738, D. English men of letters—Sterne. By Traill. N. York, 1882

24703, D. English men of letters—Swift. By Stephen. N. York, 1882

23648, O. Erskine (The Honourable Henry), with notices of some of his kinsfolk. By Fergusson. Edin. 1882

23645, O. Familie Mendelssohn, 1729–1847. Von S. Hensel. Mit 8 Portraits. 2 Bde. Berlin, 1880

24690, D. "Fan Kwae" at Canton before Treaty days. London, 1882

23623, O. Fawcett—Indian finance. London, 1880

23599, O. Floyer—Unexplored Baluchistan. London, 1882

3945, Q. Foster—Collectanea Genealogica, vol. 1. Privately printed. London, 1882.

Contents —Members of Parliament, Scotland; Register of admissions to Gray's Inn 1521–1881; Register of marriages at Gray's Inn Chapel; Sim's Index to herald's visitations; Funeral certificates of the nobility and gentry of Ireland, 1607–1729; Musgrave's obituary; Marriages of the nobility and gentry, 1655–1880; Members of Parliament, England, Ireland.

3951, Q. Foster—Peerage, baronetage, and knightage. 2 vols. London, 1881

24724, D. Freeman—Lectures to American audiences. Phila. [1882]

24727, D. Fricasse—Journal de Marche . . . 1792–1802. Paris, 1882

23553, O. Gardiner's English history for students, with a critical and biographical account of authorities. By Mullinger. N. York, 1882

24619, D. Goncourt—Société Française pendant la Révolution [et pendant le Directoire]. 2 tomes. Paris, 1880

60871, O. Granier de Cassagnac—Histoire des classes ouvrières. **R.** P. 1838

23673, O. Griffis—Corea, the hermit nation. N. York, 1882

24621, D. Grohman—Camps in the Rockies. N. York, 1882

23652, O. Hakluyt Society, No. 64—Narrative of the Portuguese embassy to Abyssinia, 1520–27. By Father Francisco Alvarez. London, 1881

23614, O. Halliwell-Phillipps—Outlines of the life of Shakspeare. London, 1882

23661, O. Hamel—Histoire du premier empire. Paris, 1882

7295, O. Hansard's Parliamentary Debates, vols. 267, 268. London, 1882

10252, Q. HARLEIAN SOCIETY'S PUBLICATIONS, complete. 27 vols. **R.** L. 1869–81

Contents.—VISITATIONS of Cornwall, Cumberland, Derbyshire, Devon, Essex, Leicestershire, London, Nottingham, Oxfordshire, Rutlandshire, Somersetshire, Warwickshire, and Yorkshire.

REGISTERS of marriages, baptisms, and burials in Westminster Abbey; St. Peters, Cornhill; Canterbury Cathedral; St. Dionis Backchurch; St. Mary, Aldermary; St. Thomas; St. Columb; and Stock Harvard, Co. Essex.—Le Neve's PEDIGREES of Knights.

23685, Q. Harrison—The remains of William Penn. (*Gift of the Author.*) Phila. 1882.

13566, O. Hart—British Army List. London, 1882

24643, D. Haussonville—Le Salon de Madame Necker. 2 tomes. Paris, 1882

24765, D. Haussonville—The salon of Madame Necker, 2 vols. London, 1882

51552, O. Heraldic Visitations of the Northern Counties in 1530. **R.** Durham, 1863

23632, O. Hicks—Manual of Greek historical inscriptions. Oxford, 1882

51485, O. Historia jeneral de Chile. **R.** Santiago, 1866

51575, O. Household books of Lord Howard. **R.** Durham, 1878

23592, O. Hovgaard's Nordenskiöld's voyage. Lond. 1882

51491, O. Hull's Tasmania. **R.** HOBART TOWN, 1871

24660, D. Hunt's History of Italy. N. York, 1875

50656, D. Hutchinson's Spirit of Masonry. **R.** L. 1775
(*Gift of Jno. A. McAllister, Esq.*)

24689, D. Illustrated biographies of the great painters—Romney and Lawrence. N. York, 1882

23555, O. Ingram's Claimants to royalty. London, 1882

51540, O. Inventories and account rolls of the Benedictine Houses of Jarrow. **R.** Durham, 1854

23597, O. Japp—German life. [Biographical studies.] London, 1882

24721, D. Johnson—French War. N. York [1882]

24692, D. Jones—Foreign freaks of five friends. Lond. 1882

14156, O. Journal American Geographical Society, vol. 13. (*Gift of the Society.*) N. York, 1881

23590, O. Jung—Lucien Bonaparte et ses memoires 1775–1840. 2 tomes. Paris, 1882

23653, O. Kant's life. By Stuckenberg. London, 1882

24718, D. Keay—Spoiling the Egyptians. N. York, 1882

24617, D. Kemble—Records of later life. 3 vols. London, 1882

24746, D. King—The Irish question. N. York, 1882

51558, O. Kirkby's Inquest of Yorkshire. **R.** Durham, 1867

24702, D. Lacordaire. By Lear. London, 1882

51608, O. Laurent (J.) Études sur l'histoire de l'humanité. 18 tomes. **R.** P. 1879

Contents.—Tome 1. L'Orient. 2. Grèce. 3. Rome. 4. Le Christianisme. 5. Les Barbares et la Catholicisme. 6. La Papauté. 7. La Féodalité et l'Eglise. 8. La Réforme. 9. Les Guerres de la religion. 10. Les Nationalités. 11. Politique royale. 12. Philosophie du xviii Siécle. 13, 14. La Révolution Française. 15. L'Empire. 16. La réaction religieuse. 17. La religion de l'avenir. 18. Philosophie de l'histoire.

5192, F. Layard's Second Series of the Monuments of Nineveh. 71 plates (some colored). **R.** L. 1853
The Library has the first series.

23663, O. Lebon—L'Angleterre et l'emigration Française de 1794 à 1801. Paris, 1882

21423, O. Lecky's England in the 18th Century, vols. 3, 4. London, 1882

3943, Q. Leicester, England. By James Thompson. Leicester, 1849

22324, O. Lenormant—Origines de l'histoire. Tome 2. Paris, 1882

Fascinating alike to the scholar and general reader.—*Athenæum.*

1226, Q. Lepsius—Aegyptischen Götterkreis. **L.** Berlin, 1851

10236. Q. Lepsius—Aelteste Texte des Todtenbuchs. **R.** Berlin, 1867

10244, Q. Lepsius—Alt Agyptische Elle. **R.** Berlin, 1865

5190, F Lepsius—Auswahl der wichtigsten Urkunden des Aegyptischen Alterthums. TAFELN. **R.** Leipzig, 1842

10241, Q. Lepsius—Babylonisch Längenmasse. **R.** Berlin, 1877

10237, Q. Lepsius—Bilingue Dekret von Kanopus. **R.** Berlin, 1866

1225, Q. Lepsius—Chronologie der Aegypter. **L.** Berlin, 1849

1049, F. Lepsius—DENKMÄLER AUS AEGYPTEN. 13 Bde. (Elephant folio.) **L.** Berlin, 1849

10317, Q. Lepsius—Die Metalle in den Aegyptischen Inschriften. **R.** Berlin, 1872

51417, O. Lepsius—Etrurien. **R.** Leipzig, 1842

10240, Q. Lepsius—Grab Rameses IV. **R.** Berlin, 1867

5191, F. Lepsius—Inscriptiones Umbricæ. **R.** Lipsic, 1841

10318, Q. Lepsius—Königsbuch der alten Aegypter. **R.** Berlin, 1858

Presentation copy to the Comte de Persigny, with "hommage de l'auteur."

10239, Q. Lepsius—Ptolemäergeschichte **R.** Berlin, 1853

10238, Q. Lepsius—Todtenbuch. **R.** Leipzig, 1842

10245, Q. Lepsius—Uber die XXII. Dynastie. **R.** Berlin, 1856

10242, Q. Lepsius—Uber einige Beruhrungspunkte der Aegyptischen, Griechischen und Römischen Chronologie. **R.** Berlin, 1859

10243, Q. Lepsius—Zendalphabet. **R.** Berlin, 1863

24606, D. Lewis—Gypsies, or why we went gypsying in the Sierras. Boston, 1881

23606, O. Locke—Nasby in exile; or, six months in England, etc. Toledo, 1882

23547, O. Longfellow. By Stoddard. N. York, 1882

24667, D. Macmillan—A memoir. By Hughes. Lond. 1882

51352, O. J. de Maistre—Mémoires. **R.** Paris, 1859

51322, O. Marshall's Genealogist. 5 vols. **R.** L. 1877–1881

51553, O. Memorials of Fountaines Abbey. **R.** Durham, 1863

10315, Q. A. Michaelis—Ancient Marbles in Great Britain described. **R.** Cambridge University Press, 1882

The title implies only the relics of Greek and Roman origin which have been imported into Great Britain from classical soil.—*Preface.*

23617, O Montesquieu's Considerations of the grandeur and decadence of the Romans. A new translation. By Jehu Baker. N. York, 1882

24728, D. Morande: Étude sur le 18e siècle, par Robiquet. Paris, 1882

24769, D. Mortillet—Le préhistorique antiquité de l'homme. Paris, 1883

24596, D. Mozley—Reminiscences, chiefly of Oriel College. 2 vols. Boston, 1882

24704, D. Müller—Political history of recent times. N. York, 1882

24673, D. Myers—Outlines of ancient history. N. Y. 1882

18194, O. Northcote — Roma sotterranea, new edition, 2 vols. London, 1879

24767, D. Oliver—A study of Maria Edgeworth. Bost. 1882

23586, O. Palliser—Historic devices, badges, and war cries. London, 1870

24682, D. Passages from the life and writings of William Penn. (*Gift of Thos. P. Cope, Esq.*) Phila. 1882

23560, O. 6. Phillips (Henry, Jr.)—Remarks upon a coin of Sicyon. (*Gift of the Author.*) Phila. 1882

24716, D. Pidgeon—An Engineer's holiday, or notes of a round trip from Long. 0° to 0°. 2 vols. London, 1882

5186, F. Portugalliæ inscriptiones Romanæ.
R. Olispone, 1859

5193, F. Prisse d'Avennes—Histoire de l'Art Egyptien d'après les monuments, depuis les temps les plus reculés jusqu' à la domination romaine. Ouvrage publié sous les auspices du ministère de l'instruction publique et des beaux arts. 2 tomes. Planches en couleur. **R.** Paris, 1879

23679, O. Rachel, d'apres sa correspondance, par G. D'Heylli, avec quatre portraits. Paris, 1882

24595, D. Rae—The country of the Moors. London, 1877

50642, D. Vie de Raphael. Portrait et gravures.
R. Paris, 1824

24639, D. Reid—Land of the Bey. London, 1882

24693, D. Romilly—True story of the Western Pacific in 1879. London, 1882

23571, O. Rothan—Souvenirs diplomatiques. L'Affaire du Luxembourg. Paris, 1882

23615, O. Samuelson—Roumania past and present.
London, 1882

51478, O. 9. A scheme to prevent the running of Irish wools to France, and Irish woollen goods to foreign countries.
R. Lond. 1743

24734, D. Scudamore—France in the East. London, 1882

23678, O. Senior—Conversations and journals in Egypt and Malta. Edited by his daughter, M. C. M. Simpson. 2 vols.
London, 1882

24696, D. Stack—Six months in Persia. 2 vols.
N. York, 1882

1960, F. Alfred Stevens—A biographical study. By Walter Armstrong. (Many woodcuts.) Librairie de l'Art.
Paris et London, 1881

23629, O. Strauss—Reminiscences of an old Bohemian. 2 vols. London, 1882

23649, O. Stuart—Funeral tent of an Egyptian Queen, printed in colors in fac-simile from the author's drawings taken at Boulak. London, 1882

23654, O. Stuart (Prince Charles)—Life and times. By Ewald. London, 1878

51513, O. SURTEES' SOCIETY'S PUBLICATIONS, complete. 72 vols. **R.** L. 1835–81

The Surtees' Society has for its object the publication of inedited manuscripts illustrative of the intellectual, the moral, the religious, and the social condition of those parts of England and Scotland, included on the east, between the Humber and the Frith of Forth, and on the west, between the Mersey and the Clyde.

24741, D. Sweetser—King's handbook of Boston Harbor. Cam. 1882

23505, O. Taylor's Thirty-eight Years in India, vol. 2. London, 1882

51478, O. 14. The present state of Ireland. **R.** Phil. 1797

51570, O. Mrs. Alice Thornton's Autobiography. **R.** Durham, 1875

22740, O. Thornton's Foreign Secretaries, vol. 3. Lond. 1882

24729, D. Thurston (Mrs. L. G.)—Life and times. [Missionary work in the Sandwich Islands.] Ann Arbor [1882]

24744, D. Towle—Drake the Sea-king of Devon. Bost. 1883

24611, D. Vie Parisienne sous Louis XVI. Paris, 1882

24705, D. Walpole—Short history of Ireland. N. Y. 1882

24620, D. Weeks—Among the Azores. N. York, 1882

24756, D. Williams—Eras and characters of history.

24634, D. Jethro Wood, inventor of the modern plow. By Gilbert. Chicago, 1882

(*Gift of the Author.*)

24681, D. Yoe—The Burman; his life and notions. 2 vols. London, 1882

51573, O. Yorkshire Diaries and autobiographies in the 17th and 18th Centuries. **R.** Durham, 1877

3947, Q. Yule—Mission sent by the Gov.-General of India to the Court of Ava in 1855. (Illustrations, many in colors.) London, 1858

AMERICANA.

Note.—In the following list, manuscripts presented to the Library Co. by the heirs of John Jay Smith, deceased, and placed in the MANUSCRIPT DEPARTMENT, are designated by the letter S.

MS. WILLIAM PENN—Original Deeds, Leases and Releases on parchment, viz.: William Penn, of Worminghurst, in the county of Sussex, Esq., to Joane Dixon, dated 26th Sept. 1681; to Thomas Paget (1681); to Samuel Barker (1682, three deeds). Wm. Penn, late of Worminghurst, to John Streeper (10th March, 1682). Wm. Penn, Gov. of the Province of Pennsylvania, to Geo. Randall (1684), sealed with the Proprietary's Seal. **S.** 1681–1684

91, M. AN ALMANAC for the year of Christian account, 1687; particularly respecting the meridian and latitude of Burlington, but may indifferently serve for all places adjacent. By DANIEL LEEDS, student in agriculture. (Broadside framed.) Printed and sold by Wm. Bradford, near Philadelphia, Pennsylvania, pro anno 1687

5198, F. 21. [Fac-simile of.] Proposals for the printing of a large Bible, by William Bradford. (Broadside.) **R.** Phil. 1688

MS. Certificate of Elizabeth Lloyd (daughter of Thomas Lloyd), as a Public Friend; signed by Samuel Carpenter, Isaac Norris, and others. **S.** Phila., 1698

MS. Marriage Certificate—Bartholomew Coppuck to Jane Minshall. **S.** Phila., 1704

3312, D. THE AMERICAN ALMANAC. By Danl Leeds. **R.** N. Y., printed and sold by Wm. Bradford, at the sign of the Bible. (*Gift of Chas. C. Cresson, Esq.*) 1710, 1711, 1712

3312, D. 6. AN ALMANACK for the years 1721, 1723. By JOHN JERMAN.

The motion and virtue of the Heavens for to know,
Are fit to be studied, and useful also;
Therefore let's admire Divine Providence above,
How wonderful they are sealed in Order and Love.

R. Phil., Bradford, 1721, 1723
(*Gift of Chas. C. Cresson, Esq.*)

71190, D. THE AMERICAN ALMANACK. By Titan Leeds. 6 vols. **R.** Phil., Bradford, 1722, 1724, 1725, 1730, 1736, 1740, 1741, 1742, 1743, 1744, 1746

(*Bequest of Dr. James Rush.*)

MS. Autograph Letters of Jane Mecom, sister of Benj. Franklin (1732), Governor Belcher (1747–1751), Tench Francis (legal opinion concerning vacant lands; 1745), Elizabeth Estaugh (concerning Friends in the Ministry; 1760–1762), Governor Boone, of New Jersey (1761), Benj. Franklin (1761), Deborah Franklin (1762), Anthony Benezet (1763–1765), Pierre Du Simitière (1767), Nicholas Waln (1767), Governor Franklin (1768), George Clymer, signer of Declaration (1780), Charles Thomson (1788), and Peter Force (1859). **S.** 1732–1859

MS. BENJAMIN FRANKLIN—Proposals to incorporate the Library Company. **S.** Philadelphia, before 1738

71190, D. POOR RICHARD. An Almanack for the Year of Christ, fitted to the latitude of forty degrees, and a meridian of five hours west from London, but may without sensible error serve for all the adjacent places, even from Newfoundland to South Carolina. By Richard Saunders, Philom. 6 vols. **R.** Phila., printed and sold by B. Franklin at the new printing office, near the market. 1738, 1739, 1740, 1742, 1746, 1747

(*Bequest of Dr. James Rush.*)

71197, D. Whitefield (George) Letter to Wesley in answer to his sermon entitled Free Grace. **R.** Phil., Franklin, 1741

71190, D. PENNSILVANIA—AN ALMANACK. By Jacob Taylor. 4 vols. **R.** Phil., printed and sold by Isaiah Warner, almost opposite to Charles Brockden's in Chestnut St. 1742, 1743, 1744, 1745, 1746

(*Bequest of Dr. James Rush.*)

71194, D. Whitefield (G.) Sermon. **R.** Phil., Bradford, 1742

MS. Letter of Samuel Mather to Caleb Raper on Quakerism. **S.** Boston, May 18, 1744

50613, D. Brainerd (D.). Work of Grace among the Indians of N. J. and Penna. **R.** Phil. 1746

MS. Peter Collinson to Benjamin Franklin.

S. London, April 1, 1747

Acknowledging the receipt of his curious experiments on electricity, and stating that a doctor in Turin reports three instances where a patient having received a shock from an electrical phial containing a purgative portion, experienced the same effects as if the latter had been taken into the stomach.

3312, D. Pocket Almanac. **R.** Phil., Hall & Sellers, 1747
(*Gift of J. H. McCullagh, Esq.*)

60864, O. Davies (S.) Sermon before the Presbytery of Newcastle. **R.** Phil., Bradford, 1748

71190, D. Poor Richard Improved. 15 vols. **R.** Phil., Franklin & Hall. 1748, 1749, 1750, 1751, 1752, 1753, 1754, 1755, 1756, 1757, 1764, 1767, 1789, 1791, 1792
(*Bequest of Dr. James Rush.*)

71194, D. 2 Seagrave (R.) The True Protestant.

R. Phil. ? 1748

MS. Peter Collinson to Benjamin Franklin.

S. London, 1750

"The proprietor in general approves of your Academy, butt (sic) thinks it a little premature . . . All thy electrical papers, and on thunder-gust are come to hand, and printing under the direction of Dr. Fothergill."

5196, F. 3. Proclamation of Gov. Hamilton reciting an Act of Parliament "to prevent the erection of any mill or other engine for slitting or rolling of iron, or any plating forge to work with a tilt-hammer, or any furnace for making steel in any of the said colonies," and requiring the proprietors of said mills, engines, forges, and furnaces, "at their peril," to appear before him. (Broadside.) Phil. Printed by B. Franklin, printer to the province. 1750

50637, D. Bolton's Twenty considerations against sin.

R. Phil., Bradford, 1753

Not mentioned in Sabin.

3312, D. A Pocket Almanack for the year 1755. Fitted to the use of Pennsylvania and the neighboring provinces. By R. Saunders, Phil. **R.** Phil., Franklin & Hall, 1755
(*Gift of Frederick Shober, Esq.*)

MS. William Logan to John Smith, regarding the library left by James Logan. **S.** Phila., 1757

"Honest Anthony Benezet, the bookbinder."

MS. Friends' Letters to Governor Barnard, of New Jersey, respecting war. **S.** London, 1758

MS. Provincial Accounts. **S.** Sept. 27, 1758

MS. William Logan Read to John Smith regarding the negotiation of a Treaty with the Indians. **S.** Easton, 1758

51648, O. 4. Observations on the inslaving, importing and purchasing of Negroes. With some advice thereon. Extracted from the epistle of the yearly meeting of the people called Quakers, held at London in the year 1748. 2d ed. pp. 16. **R.** Germantown, printed by Christopher Sower, 1760

MS. Register of the names of the Public Friends who have visited New England. **S.** 1656 to 1761

MS. Index of names in Samuel Smith's History of New Jersey, by John Smith. **S.** Phila., 1765

MS. Agreement for uniting the Association Library Company with the Union Library. **S.** Phila., 1769

60863, O. Cadogan on the gout. **R.** Phil., Bradford, 1772

MS. Rough sketch of Meetings within thirty miles round Philadelphia. **S.** Before 1772

7183, F. 2. Caricature relating to the tax on tea, and lettered: Liberty triumphant. **R.** L. 1773

5198, F. 2. Letter from the seat of war, dated Wallingford, Mass., April 26, 1775. (Broadside.) **R.** P. 1775

The above is copied and authenticated by the several committees, through Connecticut, New York, and New Jersey.

5198, F. 1. The Address of the Lords and Commons on the present state of America. (Broadside.) **R.** P. Dunlap, 1775

5198, F. 3. In Congress, Dec. 6, 1775—

We, the delegates of the Thirteen United Colonies . . . declare that whatever punishment shall be inflicted upon any persons in the power of our enemies for favoring, aiding, or abetting the cause of American liberty, shall be retaliated in the same kind, and the same degree upon those, in our power, who have favoured, aided, or abetted the system of ministerial oppression. (Signed) CHARLES THOMSON, Sec'y. (Broadside.) **R.** Phil. Dunlap, 1775

5198, F. 17. The Testimony of the People called Quakers, given forth by a meeting held at Philadelphia . . . We hope to be enabled to maintain our testimony against any requisitions which may be made of us, inconsistent with our religious principles, and the fidelity we owe to the king and his government, as by law established. (Signed) JAMES PEMBERTON, Clerk. (Broadside.)
R. P. The 24th day of the first Month, 1775

5198, F. 18. The ancient testimony and principles of the People called Quakers, renewed, with respect to the King and Government. . . . May we therefore firmly unite in the abhorrence of all such writings and measures as evidence a desire and design to break off the happy connection we have heretofore enjoyed, with the kingdom of Great Britain and our just and necessary subordination to the king. (Signed) JOHN PEMBERTON, Clerk. 4 pp. **R.** P. 20th day of 1st month, 1776

5198, F. 4. In Congress, March 23, 1776. Preamble and Resolutions authorizing the fitting out of armed vessels to cruize on the enemies of these United Colonies. (Signed) CHARLES THOMSON, Sec'y. (Broadside.)
R. Phil. Dunlap, 1776

5198, F. 5. In Congress, May 15, 1776, Preamble and Resolution recommending the establishment in the several colonies of such government as shall best conduce to the happiness of America. (Signed) CHARLES THOMSON, Sec'y. (Broadside.) **R.** P. Dunlap, 1776

5198, F. 6. In Congress, Oct. 3, 1776, Resolved, that five millions of Continental Dollars be immediately borrowed, &c. (Signed) JOHN HANCOCK, President. (Broadside.)
R. P. Dunlap, 1776

5198, F. 7. In Council of Safety, 12 o'clock, Thursday.
Sir, we have certain Intelligence that the Enemy has actually sailed from New York Five Hundred Ships for this City, and that great Numbers had got out of the Hook on 12 o'clock yesterday, and were steering toward our Capes: As you value the Safety of your Country, and all that is dear and valuable to Men, we most earnestly solicit your immediate Assistance, and that you will march all your Battalion to this City, without the least delay. (Signed) THOMAS WHARTON, JR., President. (Broadside.)
R. Phil., Nov. 14, 1776

5198, F. 8. To the Associators of Pennsylvania.
. . . General Washington, at the head of a considerable part of

his Army, is advancing Southward; but, notwithstanding all the Dispatch he can possibly make, the Enemy may arrive before him. . (Signed) BENJAMIN HARRISON, &c. (Broadside.)

R. War Office, Phila. Nov. 14, 1776

5198, F. 10. Headquarters, Phila, Dec. 3, 1776.

The General has been informed that some weak or wicked Men have maliciously reported, that it is the Design and Wish of the Officers and Men of the Continental Army, to burn and destroy the City of Philadelphia. To counteract such a false and scandalous Report, he thinks it necessary to inform the Inhabitants who propose to remain in the City, that he has received positive Orders from the Honourable Continental Congress, and from his Excellency General WASHINGTON, to secure and protect the City of Philadelphia against all Invaders and Enemies. The General will consider every Attempt to burn the City of Philadelphia as a Crime of the blackest Dye, and will, without ceremony, punish capitally any Incendiary who shall have the Hardiness and Cruelty to attempt it.

The General commands all able bodied Men in the City of Philadelphia, who are not conscientiously scrupulous against bearing Arms, and who have not been known heretofore to entertain such scruples, to appear in the State-House Yard To-morrow Morning at 10 o'Clock, with their Arms and Accoutrements. This Order must be complied with: the General being resolutely determined that no Person shall remain in this City an idle Spectator of the present Contest, who has it in his power to Injure the American Cause, or who may refuse to lend his Aid to the Support of it, Persons under conscientious scruples, as before mentioned, only Excepted . . . . (Signed) ISRAEL PUTNAM, Major-General. (Broadside.)

R. P. 1776

5198, F. 9. In Assembly, Dec. 12, 1776 . . . . the following BOUNTIES shall be given to all volunteers who shall join Gen. Washington . . . (Signed) JOSIAH CRAWFORD, Clerk *pro tem.*

P. Dunlap, 1776

5198, F. 19. To our Friends and Brethren in religious Profession, in these and adjacent Provinces. . . . Thus we may with Christian firmness and fortitude withstand and refuse to submit to the arbitrary injunctions and ordinances of men, who assume to themselves the power of compelling others to join in carrying on war and imposing tests not warranted by the precepts of Christ or the laws of the happy constitution, under which we and others, long enjoyed tranquillity and peace. . . . . (Signed) JOHN PEMBERTON, Clerk. 2 pp.

R. Phil. 20th day of 12th month, 1776

5198, F. 11. In Council of Safety. Phil., Dec. 23, 1776.

Friends and Countrymen . . . We call upon you, we entreat and beseech you to come forth to the assistance of our worthy General WASHINGTON and our invaded Brethren in the Jerseys . . . (Signed) THOMAS WHARTON, JR., President. (Broadside.)

R. P. Dunlap, 1776

5198, F. 15. Pennsylvania War-office. Phil., April 7, 1777:

Resolved, That a committee of fifty be appointed to have the direction and superintendance of the removal of all the Provisions . . . that will be useful to our enemies . . . (Signed) OWEN BIDDLE, Chairman. (Broadside.) **R.** P. Dunlap, 1777

5198, F. 13. In Congress, April 11, 1777.

Resolutions to appoint a committee of three to take effectual measures, in conjunction with the Board of War of Pennsylvania, to prevent provisions from falling into the hands of the Enemy. (Signed) CHARLES THOMSON, Secretary. (Broadside.)

P. P. Dunlap, 1777

5198, 14. F. Pennsylvania War Office, April 14, 1777, 12 o'clock. The Alarm Guns being just fired, gives us notice that a fleet of Transports appeared off the Capes . . . . . (Signed) OWEN BIDDLE, Chairman. (Broadside.)

R. P. Dunlap, 1777

5198, F. 16. Extract of a letter from an officer of distinction in the American army:

Particulars of the horrid depredations committed at Pennytown [now Pennington, N. J.], by the British Army under Cornwallis. Sixteen young women who had fled to the woods, to avoid their brutality, were there seized and carried off . . . Almighty Justice cannot suffer it to go unpunished . . . Published by order of the Council of Safety. (Signed) GEO. BICKHAM, Secretary pro tem. (Broadside.) **R.** P. Dunlap, 1777

5198, F. 12. Im Sicherheits-Rath.

Philadelphia, den 22sten Jenner, 1777. Beschlossen, Dass der Oberste Melcher, General-Barracken-Meister, beordert werde, die Militz in die Häuser der Non-Associators dieser Stadt einzuquartiren . . . JACOB S. HOWELL, Secretär. (Broadside.) **R.** P. 1777

5196, F. 4. Remonstrance of Israel Pemberton and 21 other Friends, dated Mason's Lodge, Sep. 9, 1777, 10 o'clock P. M., and saying: "The following is a copy of a Paper we received at half-past four o'clock this afternoon, and we have since received Orders to prepare for our Banishment

to-morrow . . . As we consider this to be the highest act of tyranny that has been exercised in any age or country, where the shadow of Liberty was left, we have, in the following manner, entered our Protest." 2 pp. **R.** Phil. 1777

5196, F. 7. The Discipline of the Society of Friends, by some styled the Free Quakers. 4 pp. **R.** Phil. 1781

5196, F. 5. An Address to those of the people called Quakers, who have been disowned for matters religious and civil, (signed) SAMUEL WETHERILL, Jr , clerk. (Broadside.) **R.** Phil., Bailey, 1781

9242, Q. SIBYLLÆ AMERICANÆ genethliacum Ludovico XVII. regni Gallici Delphino prognosticum, pp. 16 **R.** Philadelphiæ, apud Benjaminum Towne, 1782

This anonymous Latin ode on the birth of the Dauphin contains references to La Fayette, Franklin, Cornwallis, Yorktown, and Saratoga. Who was the author ?

(*Bequest of Dr. James Rush.*)

60859, O. Cursory Observations relative to the mounting of cannon in a new way, and to naval war. **R.** N. Y. 1785

51490, O. Minutes of a Conspiracy against the liberties of America. P., 1865. **R.** [London, 1786]

71193, D. Rules of the Society for Political Enquiries. **R.** Phil. 1787

"His Excellency, B. Franklin, Esq., President."

5196, F. 6. A Sonata sung by a number of young girls, dressed in white and decked with wreaths and chaplets of flowers, holding baskets of flowers in their hands, as General Washington passed under the Triumphal Arch raised on the bridge at Trenton. (Broadside.) **R.** Trenton, 1789

71192, D. Nixon (Rev. Wm) Plan for the acquisition of Latin. **R.** CHARLESTON, 1789

Not mentioned in Sabin.

71195, D. Banneker's Alamanack. 2 vols. **R.** Phil. 1792, 1793

Benjamin Banneker, a free black, is about fifty-nine years of age ; he was born in Baltimore County ; his father was an African, and his mother the offspring of African parents.—*Preface.*

(*Bequest of Dr. James Rush.*)

71196, D. Shippen (John). Oration before the Scientific Society of Strasburg, Lancaster Co. **R.** Phil. 1793

60862, O. The Address and Petition of a number of the clergy of various denominations in the city of Philadelphia relative to the passing of a law against vice and immorality; to which are added some considerations on theatrical exhibitions. (Signed by Robert Annan, Jno. Dickins, Thomas Fleeson, Ashbel Green, Freeborn Garretson, Henry Helmuth, Wm. Marshall, John Medor, Jos. Pilmore, Wm. Rogers, Wm. Smith, Frederick Schmidt, John B. Smith, Joseph Turner, Thomas Ustick, and William White.) pp. 16. **R.** Phil. 1793

70797, D. 8. A Narrative of the proceedings of the black people during the late awful calamity. **R.** Phil. 1794

71199, D. Macgowan (J.) Death, a vision.
R. Carlisle, 1796

7183, F. 3. Caricature lettered: Congressional pugilists.

He in a trice struck Lyon thrice
Upon his head, enrag'd Sir;
Who seized the tongs to ease his wrongs,
And Griswold thus engag'd, Sir.

R. Phil. 1798

51301, O. Munford (Col. R.). Plays and poems.
R. Petersburg, 1798

Contents.—The Candidates; or, the humors of a Virginia election; a comedy. The Patriots: a comedy. Poems.

51433, O. Cooper (T.) Political essays.
R. Northumberland, 1799

71191, D. Lyon (Jos) Essays. **R.** Elizabeth Town, 1799

9245, Q. Views in Philadelphia. Sixty-one steel engravings, etchings, mezzotints, lithographs, and wood-cuts, including "Fairman's Mansion and the Treaty Tree," the Triumphal Arch in honor of La Fayette, etc. **R.** Phila. 1800–60
(*Bequest of Dr. James Rush.*)

60874, O. 1. Narrative of a most extraordinary work of religion in N. Carolina. By Rev. James Hall.
R. Phila. 1802

51470, O. N. Hampshire—House Journal.
R. Concord, 1803–1804

71202, D. The Leisure hour. Written during the prevalence of the Yellow fever. **R.** P. 1804

51607, O. 3. Exposicion de los maquinaciones del Emperador de los Franceses. pp. 60. **R.** Nueva-Orleans, reimpresa por el Editor del Misisipi. 1809

71207, D. 2. A Federal discovery of that old Democrat called the Devil and Satan. By Henry Bailey. Pp. 72.
R. Phila. 1811

MS. Copy of a letter to John Adams, beginning :—

Dear Old Friend: The 4th of July has been celebrated in Philada. in the manner I expected. The military men, and particularly one of them, ran away with all the glory of the day. Scarcely a word was said of the solicitude and labours, fears, and sorrows, and sleepless nights of the men who projected, proposed, defended, and subscribed the declaration of independence. Do you recollect your memorable Speech upon the day on which the votes were taken? Do you recollect the pensive, and awfull silence which pervaded the house when we were called up one after another, to the table of the President of Congress, to subscribe what was believed by many at that time to be our death warrants? The silence and the gloom of the morning were interrupted I well recollect only for a moment by Col. Harrison of Virginia who said to Mr. Gerry at the table: "I shall have a great advantage over you, Mr. Gerry, when we are all hung for what we are now doing. From the size and weight of my body, I shall die in a few minutes, but from the lightness of your body, you will dance in the air an hour or two before you are dead." This speech procured a transient smile, but it was soon succeeded by the solemnity with which the business was conducted . . . . . .

(Signed) Benj. Rush. Phil. July 20, 1811.

60875, O. 1. Cosmogenia, containing . . . the origin of the whites, blacks, and copper-colored of the human race. By Rev. Hugh White. pp. 35. **R.** Staunton, Va., 1812

MS. Rough draft of a letter of Benjamin Rush on his relations with General Washington, addressed to John Adams.
R. P. Feb. 12, 1812

51435, O. Report on the practicability of navigating with steamboats on the southern waters of the U. States. By Robert Fulton. **R.** N. Y. 1813

51459, O. 5. Constitutions of the U. S., and of N. Y.
R. Cooperstown, 1815

51473, O. 2. Minutes of a Legal Meeting of the inhabitants of the town of Boston. (Broadside.) **R.** Boston, 1816

51450, O. Narrative of five youth from the Sandwich Islands.
R. N. Y. 1816

51403, O. 5. Maréchal de Grouchy—Bataille de Waterloo [Maps]. **R.** Phil. 1818

Presentation copy to Hon. J. R. Ingersoll, with autograph of the author.

51430, O. Life, crimes, and execution of Peregrine Hutton and M. Hull, the mail robbers. **R.** P. 1820

51459, O. 4. Long Island Register. **R.** Brooklyn, 1823

51607, O. 1. Strictures addressed to James Madison on the celebrated Report of Wm. H. Crawford, recommending the intermarriage of Americans with the Indian tribes. Ascribed to Judge Cooper, and originally published by John Binns, in the Democratic Press. 22 pp. **R.** P. 1824

51452, O. 2. The Presidential election.
R. FRANKFORT, Ky., 1824

7183, F. 6. Caricature relating to Gulian C. Verplanck, and lettered: Not very like a whale, but very like a *Fish.*
R. N. Y. [1825?]

51472, O. Obstructions at the Muscle Shoals.
R. Nashville, 1826

50648, D. 3. Eternal Punishment Established.
R. WILKESBARRE, 1827

51662, O. 6. Eulogium on Thomas Jefferson, before the American Philosophical Society. By Nicholas Biddle.
R. P. 1827

60875, O. 2. Lecture on Existing Evils. By Frances Wright.
R. N. Y. 1829

7183, F. 4. Caricature in colors, representing Jackson and Clay at a card table, the former holding in his hands three kings entitled Corruption, Intrigue, and Imbecility, and the latter, with a smile, laying down three aces, entitled U. S. Bank, Internal Improvements, and Domestic Manufactures, lettered: A political game of brag. **R.** N. Y. 1831

9244, Q. Johnston (D. C.)—Scraps, including Phrenology and Trollopiana. (Comic etchings.) **R.** B. 1832–37

51607, O. 2. The House that Jonathan built, or political primer for 1832. With 12 cuts. 16 pp. **R.** P. 1832

7183, F. 7. Caricature lettered: The downfall of Mother Bank. **R.** N. Y. 1833

7183, F. 8. Caricature lettered: The Kitchen Cabinet, or removing the deposits. **R.** N. Y. 1833

7183, F. 9. Caricature representing Gen. Jackson, saying, "I *feel* like Napoleon," and lettered: The model of a Republican President. **R.** N. Y. [1833?]

51464, O. Journal of the Legislative Council of Michigan. **R.** Detroit, 1833

51390, O. 3. Report to the Senate of Delaware on the Ordinance of South Carolina nullifying certain laws of Congress. **R.** Dover, 1833

51491, O. The Indian's looking-glass for the White Man. **R.** Boston, 1833

7183, F. 11. Caricature lettered: Old Nick [Biddle] in Wall St. **R.** N. Y. [1834?]

7183, F. 13. Caricature lettered: Old Nick's patent plan to make Nova Scotia tories. **R.** N. Y. [1834?]

7183, F. 16. Caricature lettered: Set-to between Old Hickory and Bully Nick. **R.** N. Y. 1834

7133, F. 10. Caricature lettered: The Golden Age, or how to restore public credit. **R.** N. Y. [1834?]

7183, F. 12. Caricature relating to Gen. Jackson, and lettered: Fixing a block-head to the [ship] Constitution. **R.** N. Y. [1834?]

7183, F. 14. Caricature relating to President Jackson, and lettered: See-saw in danger. **R.** N. Y. [1834?]

7183, F. 15. Caricature relating to President Jackson and T. Watkins, and lettered: A grand functionary. **R.** N. Y. [1834?]

51431, O. A brief defence of John the Evangelist; also of Solomon, king of Israel, from foul charges and wicked slander of Freemasons; addressed to George M. Dallas, lately promoted to the high (but infamous) office of R. W. G. M. By John Gest. **R.** P. 1835

51407, O. 4. A strike for civil liberty; in addresses before a committee of the House to investigate the evils of Freemasonry. **R.** Phil. 1836

51453, O. 3. Austin (S. F.) On the Revolution in Texas.
R. Lexington, 1836

7183, F. 5. Caricature relating to Judge McLean, and lettered: A Caster, or many a Slip. R. N. Y. [1836?]

71069, D. Elhanan Winchester's life. By Edwin M. Stone. Portrait. R. Boston, 1836

Presentation copy to Dr. Rush, with a note from the author. The whole edition of this work—except a few copies which had been distributed as gifts—was destroyed by fire.

51302, O. Wm. Maclure's Opinions on various subjects, dedicated to the industrious producers. 2 vols.
R. New Harmony, 1837

51387, O. 11. American Copyright Club—Address.
R. N. Y. 1843

51442, O. 7. Barney (W. C.) To the genius of war of Delaware. R. P. 1845

51434, O. Forstall's Louisiana and the Tariff of 1842.
R. N. Orleans, 1845

51442, O. 5. Military life of Gen. Gaines.
R. N. Orleans, 1845

51370, O. 11. The brotherhood of thieves. A true picture of the American church and clergy. By Stephen S. Foster.
R. Cin. 1845

51435, O. 8. Union of the Atlantic and Pacific Oceans at Panama. By John C. Bryan. R. W. 1845

51459, O. Reasons for the new Constitution proposed to be introduced into each State; and also, a contrast between the old and new systems of society. By Robert Owen.
R. Wash. 1846

51435, O. 16. Doings of the Texas Navy under the command of Com. E. W. Moore. R. W. 1847

51635, O. 1. Immigration into the United States. By Jesse Chickering. R. B. 1848

51434, O. 6. Reynolds' Swedish Church in America.
R. Gettysburg, 1849

51467, O. Lists of persons taxed in Boston.
R. Boston, 1849, 1854, 1863

51453, O. 6. Slavery among the Puritans. R. B. 1850

51636, O. 2. Letters on Irish emigration. By Edward E. Hale. **R.** B. 1852

51632, O. 14. Immigration, its evils and consequences. By Samuel C. Busey. **R.** N. York, 1856

51448, O. The present state of parties. By an old Clay Whig. **R.** NASHVILLE, 1856

51439, O. L'Influence Française en Amérique à propos du Message de M. Buchanan. **R.** Paris, 1858

51439, O. 9. (Belly, F.) Canal de Nicaragua. **R.** Paris, 1859

51312, O. 10. André Cochut's Chile in 1859. Wash. 1860

51624, O. Golden wedding of James and Mary Brewster. **R.** New Haven, 1860

(*Gift of the Executor of Walter B. Dick, dec'd.*)

51625, O. The lost principle; or, the sectional equilibrium. By Barbarossa. **R.** Richmond, 1860

51454, O. Philadelphia Blue Book. **R.** Phil. 1861

51292, O. 1. Virginia—Governor's Message. **R.** RICHMOND, 1861

51202, O. 2. Virginia—House Journal. **R.** RICHMOND, 1861

51292, O. 6. Virginia—Ordinances of Convention. **R.** RICHMOND, 1861

51292, O. 3. West Va.—Acts of Assembly. **R.** WHEELING, 1861

50611, D. Battle of Young's Branch, or Manassas Plain, fought July 25, 1861. Maps. **R.** RICHMOND, 1862

23560, O. 12. Joinville (Prince de) Campagne de l'armée du Potomac. N. York, 1862

(*Gift of George Read, Esq.*)

51292, O. 4. Virginia—Acts of Assembly. **R.** RICHMOND, 1862

51630, O. 9. Walk through Baltimore in disguise in 1861. By Ed. Payson Weston. **R.** N. York, 1862

51291, O. C. S. A. Public Documents (9 pamphlets). **R.** RICHMOND, 1864

51289, O. Official Report of the Battle of Chickamauga. **R.** RICHMOND, 1864

51630, O. 3. Uncle Sam's whistle. (Woodcuts.) **R.** n. p. 1864
Relates to the Naval Construction Bureau during President Buchanan's administration.

51630, O. 4. Causes of the failure of the Confederate States. By Col. Robert Tansill, U. S. Army. **R.** Wash. 1865

51627, O. Rebel invasion of Missouri. (Portraits.)
R. Chicago, 1865

51292, O. 9. Virginia—Acts of Assembly.
R. ALEXANDRIA, 1865

51292, O. 10. Virginia—Acts of Assembly.
R. RICHMOND, 1865

51292, O 8. Virginia—Journal of the House.
R. ALEXANDRIA, 1865

23658, O. Whitman—Maine in the War for the Union.
Lewiston, 1865

51472, O. Das Tennessee Handbuch. **R.** Phil. 1868

51290, O. Meade's Report on the Department of the South.
R. ATLANTA, 1868

51626, O. Crimes of the civil war, and curse of the funding System. By Henry Clay Dean. **R.** Baltimore, 1869

51630, O. 2. Johnny Reb and Rip Van Winkle.
R. Richmond, 1869

51304, O. Society of the Army of the Cumberland: Reunions. (Portraits.) **R.** Cin. 1870–76

51451, O. A monetary measure by Congress [the issue of paper money] to create confidence, and as a means of rebuilding Chicago. **R.** HAMILTON, Ont., 1871

51354, D. Dr. E. B. Dalton, Memorial of. **R.** N. Y. 1872

51355, O. MEXICAN RAILWAYS—18 pamphlets.
R. v. p. 1874–1882
(*Gift of A. K. Owen, Engineer.*)

21556, O. Pratt family. By Letchworth. Buffalo, 1874
(*Gift of the Author.*)

22983, O. Directory—Richmond City. Richmond, Va., 1876
(*Gift of Postmaster H. S. Huidekoper.*)

50667, D. 4. The early movement in Illinois for the legalization of slavery. By Hon. William H. Brown.
R. Chicago, 1876

10322, Q. Documentos para la historia de la vida publica del Libertador de Colombia, Peru y Bolivia. 14 tomos. (Portraits of Bolivar, Blanco and others.) CARACAS, 1877
(*Gift of the Government of Venezuela.*)

10312, Q. History of R. Island. Illustrations. **R.** P. 1878

10313, Q. Biographical cyclopædia of Maryland and Dist. Columbia. Portraits. **R.** Balt. 1879

50638, D. Clyde's Irish settlement in Northampton County, Pa. **R.** FRAZER, 1879

51609, O. Genealogy of the Woodward Family. **R.** Wilmington, 1879
(*Gift of Miss Margaret A. Dick.*)

12329, O. etc. Congressional Documents of 46th Congress, 20 vols. Wash. 1880–81
(*Gift of the Hon. the Secretary of the Interior.*)

16999, O. Eighth and Ninth Annual Reports of Mayor Stokley. (*Gift of the Hon. Wm. S. Stokley.*) Phila 1880–81

10227, Q. Rev. J. Rosburgh's life (chaplain in the Continental army). By Clyde. **R.** Easton, 1880

51630, O. 1. Argument on behalf of General Sheridan in the case of General G. K. Warren, U. S. Engineers. **R.** Chicago, 1881
(*Gift of Lt.-Gen. P. H. Sheridan, U. S. A.*)

51178, O. Board of Trade Report. **R.** Chicago, 1881

23558, O. 1. Brooks—Arnold, André, Washington. An address. (*Gift of the Author.*) N. York, 1881

51632, O. Carter (R. B.)—Half hour in Burlington, N. J. **R.** BEVERLY, 1881

15511, O. Directory—Boston Directory for 1881. Bost. 1881
(*Gift of Postmaster H. S. Huidekoper.*)

14539, O. Directory—Diffenbacher's Directory of Pittsburgh and Allegheny City. Pittsburgh, 1881
(*Gift of Postmaster H. S. Huidekoper.*)

22982, O. Directory—Langley's San Francisco Directory. San Francisco, 1881
(*Gift of Postmaster H. S. Huidekoper.*)

22980, O. Directory—The Lakeside Annual Directory of Chicago. Chicago, 1881
(*Gift of Postmaster H. S. Huidekoper.*)

22981, O. Directory—Williams' Cincinnati. Cin. 1881
(*Gift of Postmaster H. S. Huidekoper.*)

51255, O. Gorsuch's railroad charters granted by the Mexican Government. **R.** N. Y. 1881

23651, O. Hakluyt Society, No. 63—Voyages of William Baffin. London, 1881

51650, O. 2. Industrial conciliation and arbitration in N. Y., Ohio, and Pa. By Jos. D. Weeks. **R.** B. 1881

51353, O. Kansas Historical Society's Transactions, vols. 1, 2. (*Gift of the Society.*) **R.** Topeka, 1881

23594, O. Mangold—Der Feldzug in Nord Virginien im August, 1862. Hannover, 1881
Contains an analysis of Fitz John Porter's case, based on official documents, and favorable to that officer.

11734, O. Mass. Hist. Society Collections. Winthrop Papers. Part 4. Boston, 1881
(*Gift of the Society.*)

23584, O. Michigan, Pioneer Society Collections. Vol. 3.
(*Gift of the Society.*) Lansing, 1881

51068, O. Michigan—Public Documents, 14 vols.
(*Gift of State Librarian.*) **R.** Lansing, 1881

21557, O. Newlin—Proposed Indian policy. [Phila. 1881]
(*Gift of the Author.*)

18768, O. U. States—Report of the Chief of Engineers. 3 vols. Wash. 1881
(*Gift of the Chief of Engineers, U. S. A.*)

16062, O. U. States—Report of the Secretary of the Navy. Wash. 1881
(*Gift of the Hon. the Secretary of the Navy.*)

19766, O. U. States—Reports of the Chief of Ordnance. Wash. 1881
(*Gift of the Chief of Ordnance, U. S. A.*)

2633, Q. U. States, Tenth Census—Population. Part 1.
(*Gift of C. W. Seaton, Esq., Superintendent.*) Wash. 1881

23557, O. White cameos from the Silver Land. [Argentine Republic.] 2 vols. London [Buenos Aires], 1881–82

23560, O. 3. Winsor (J.)—Governor Bradford's manuscript history of Plymouth Plantation. Cambridge, 1881
(*Gift of the Author.*)

23558, O. 6. Winthrop (R. C.)—Address at the unveiling of the statue of Col. Wm. Prescott. Cambridge, 1881
(*Gift of the Author.*)

23558, O. 19. Winthrop (R. C.)—Oration delivered at Yorktown. Boston, 1881
(*Gift of the Author.*)

10310, Q. ALBERT'S HISTORY OF THE COUNTY OF WESTMORELAND, PA. **R.** P. 1882

24749, D. Am. Statesmen—John Randolph. By Adams. Boston, 1882

23633, O. Anderson—Political conspiracies preceding the Rebellion. N. York, 1882

24605, D. Aubertin—A flight to Mexico. London, 1882

23644, O. Bodenstedt—Vom Atlantischen zum Stillen Ocean. Leipzig, 1882

3935, Q. Bowen—The boundary disputes of Connecticut. (Portrait of John Winthrop.) Boston, 1882

24709, D. Buckley—Fairy land of science. N. York, 1882

24201, D. Campaigns of the Civil War, No. 8. The Mississippi. By Greene. N. York, 1882

24201, D. Campaigns of the Civil War. No. 10. March to Sea. N. York, 1882

23613, O. Cook's 12th Mass. Volunteers. Boston, 1882

23635, O. Cooper—American politics. Phil. 1882

10309, Q. CRUMRINE'S HISTORY OF WASHINGTON COUNTY, Pa. (Pp. 1002.) **R.** Phila. 1882

51611, O. Directory to the Iron and Steel works of the U. States. (*Gift of J. M. Swank, Sec'y.*) **R.** P. 1882

10311, Q. ELLIS'S HISTORY OF FAYETTE COUNTY, PA. **R.** P. 1882

51633, O. Facts relating to Oregon and Washington Territory. Maps and illustrations. **R.** N. York, 1882

50667, D. Fergus Printing Company's publications (Twenty-one tracts relating to the history of Chicago). 2 vols. **R.** Chicago, 1876–'82

24737, D. Ford—American citizens' manual. Part 1. N. York, 1882

23608, O. Graybeard's Colorado. Phila. 1882

51411, O. History of Germantown Academy. **R.** P. 1882

10324, Q. History of Philadelphia. By Thompson Westcott and J. Thomas Scharf. Part I. (Maps and illustrations.) **R.** P. 1882

24730, D. Hittell's Bancroft's Pacific Coast guide. San Francisco, 1882

51296, O. John M. Clayton's life. **R.** Wilmington, 1882
(*Gift of Hon. J. P. Comegys.*)

24712, D. Johnson—War of 1812–15. N. York, 1882

51350, O. Keasbey's Bi-Centennial of the purchase of East New Jersey. **R.** Trenton, 1882

23616, O. Literary and Historical Society of Quebec. Quebec, 1882

24603, D. Lives of American worthies—William Penn. By Burdette. (Comic life.) N. York, 1882

23667, O. Maj.-Gen. Geo. H. Thomas—Life by Van Horne. N. York, 1882

23580, O. Mass. Hist. Society—Tributes to Longfellow and Emerson. Boston, 1882

24623, D. Matson—Pioneers of Illinois. Sketches relating to events previous to 1813. Chicago, 1882

24761, D. McCarthy—Detailed minutiæ of soldier life in the Army of Northern Virginia, 1861–1865. Rich'd, 1882

19982, O. McPherson—Handbook of politics for 1882. Wash. 1882

51617, O. Michigan and its resources (Map.) **R.** Lansing, 1882

22469, O. Morgan—The Dominion Annual Register. Montreal, 1882

51425, O. Morrill (Hon. J. S.). Speech on the tariff. **R.** B. 1882

22676, O. New Jersey Archives. First Series. Vol. IV. Newark, 1882
(*Gift of James S. McDanolds, Esq., State Librarian.*)

22676, O. New Jersey Archives, vol. 5. Newark, 1882
(*Gift of the State.*)

19406, O. Nordhoff—California for health, pleasure, and residence. New edition. N. York, 1882

51628, O. Penn's Treaty with the Indians. By Charles S. Keyser. (*Gift of the Author.*) **R.** Phila. 1882

23610, O. Plum—The military telegraph during the Civil War. 2 vols. Chicago, 1882

23621, O. Polk—Pennsylvania State Gazetteer. Phila. 1882
(*Gift of the Publishers.*)

17547, O. Prince Society's Publications—Champlain's Voyages, vol. 3. Boston, 1882

51610, O. Proceedings of the National Tariff Convention at N. Y. **R.** P. 1882

23612, O. Sala—America revisited. 400 engravings. 2 vols. London, 1882

23631, O. Scott—Development of Constitutional Liberty in the English Colonies of America. N. York, 1882

23596, O. Shea—Expedition of Don Diego Dionisio de Peñalosa, Governor of New Mexico, from Santa Fé to the River Mischipi and Quivera, in 1662 N. York, 1882

23676, O. Sheldon—Story of the Volunteer Fire Department of the City of New York. N. York, 1882

24740, D. Sterne—Constitutional history of the U. States. N. York [1882]

24629, D. Thaddeus Stevens. By Callender. Boston, 1882

2646, Q. [Appendix 18.]—U. States Coast Survey. An attempt to solve the problem of the first landing place of Columbus in the New World. Wash 1882
(*Gift of G. V. Fox, Esq.*)

16013, O. U. States. Foreign Relations. Wash. 1882
(*Gift of the Hon. the Secretary of State.*)

3958, Q. U. States—Report of an examination of the Upper Columbia River. By Symons. Wash. 1882
(*Gift of the Chief of Engineers, U. S. A.*)

23634, O. Walcott's 21st Mass. Regiment. Boston, 1882

23556, O. Washington—Irvine correspondence. The official letters concerning military affairs in the West, 1781 to 1783, arranged and annotated by C. W. Butterfield. (Illustrated.) Madison, Wis. 1882

23593, O. Watkins (Samuel R.)—"Co. Aytch," Mawry Grays, First Tennessee Regiment. [Southern account of some incidents of the War of 1861–65.] Nash., Tenn. 1882

(*The following are the gift of the Honorable, the Secretary of the Commonwealth.*)

21553, O. Pennsylvania—Report of the Insurance Commissioner. H'bg, 1882

19893, O. Pennsylvania—Report of the Secretary of Internal Affairs. Industrial Statistics. H'bg, 1882

19893, O. Pennsylvania—Report of the Secretary of Internal Affairs. Land Office. H'bg, 1882

21552, O. Pennsylvania—Report of the State Treasurer. H'bg, 1882

21606, O. Pennsylvania—Report of the Superintendent of Soldiers' Orphans. H'bg, 1882

21554, O. Pennsylvania—Report on Banks, etc. H'bg, 1882

19786, O. Pennsylvania—Reports of Inspectors of Mines. H'bg, 1882

(*The following are the gift of the Honorable, the Secretary of the Interior.*)

3955, Q. 2. [Special Reports], U. States Tenth Census—Fishing industries. Seal Islands of Alaska. By H. W. Elliott. Wash. 1881

3955, Q. 1. [Special Reports], U. States Tenth Census—Fishing industries. The Oyster industry. By Ernest Ingersoll. Wash. 1881

3955, Q. 4. [Special Reports], U. States Tenth Census—Silk manufacturing industry of the U. States. Compiled by W. C. Wychoff. Wash. 1881

3955, Q. 6. [Special Reports], U. States Tenth Census—Social statistics of Cities. History and present condition of New Orleans, La., and Austin, Texas. By George E. Waring, Jr., and George Cable. Wash. 1881

3955, Q. 3. [Special Reports], U. States Tenth Census—Statistics of power and machinery, Water Power of the South Atlantic Water-Shed. By G. F. Swain. Wash. 1881

3955, Q. [Map in case], U. States Tenth Census—Map of Alaska and adjoining regions. Compiled by Ivan Petroff. [Wash.] 1882

3955, Q. 7. [Special Reports], U. States Tenth Census—Manufacture of fire arms and ammunition. By C. H. Fitch. Wash. 1882

3955, Q. 5. [Special Reports], U. States Tenth Census—Manufactures of the Cities of Baltimore, Boston, Brooklyn, Buffalo, Chicago, Cincinnati, Cleveland, Detroit, Jersey City, Louisville, Milwaukee, Newark, New Orleans, New York, Philadelphia, Pittsburgh, Providence, San Francisco, St. Louis, and Washington. Wash. 1882

MAPS.

16028, O. 11. American Philosophical Society. Communication from R. Pearsall Smith respecting the published county maps of the U. States. P. 1864

3937, Q. Anderson—Map of the railroads of Pennsylvania and New Jersey. Phila. 1882

1971, F. Appleton's Hand Atlas of ancient geography, in 28 maps. By Butler. N. York, 1880

5201, F. Atlas of the U. States. **R.** N. Y. J. Reid, 1796

10307, Q. Blanchard's historical map of the U. States, showing the early Spanish, French, and English discoveries and explorations. **R.** Chicago, 1881

10321, Q. Bouchette's Plan of Quebec. **R.** London, 1815

51510, O. Daly (C. P.) Early history of cartography. (Maps and illustrations). **R.** N. Y. Am. Geog. Soc'y, 1879

(*Gift of Prof. W. H. B. Thomas.*)

The only work in the English language specially devoted to maps and map-making before the time of Mercator.

51462, O. 6. Final Report on Back Bay, with maps and plans. **R.** Boston, 1852

19756, O. [Folio volume of Maps.] Geological Survey of Ohio: Atlas of the State. n. p. 1879

51355, O. 1. GORSUCH'S MAP, SHOWING THE RAILROADS OF MEXICO at present, and as projected. **R.** N. Y. 1881

51476, O. 4. Government Map of Canada. **R.** Quebec, 1862

51476, O. 3. Government Map of Huron and Ottawa Territory. **R.** Quebec, 1861

51476, O. 2. Government Map of Lower Canada [with names of property owners]. **R.** Quebec, 1861

51476, O. 5. Government Map of north shore of Lake Huron. **R.** Quebec, 1863

51476, O. 6. Government Map of north shore of Lake Superior. **R.** Quebec, 1863

51491, O. Government Map of Victoria. **R.** Melbourne, 1875

3954, Q. Long—Atlas of classical geography. [52 maps.] N. York, 1856

3955, Q. [Map in case]—Map of Alaska and adjoining regions. Compiled by Ivan Petroff. [Wash.] 1882
(*Gift of the Hon. the Secretary of the Interior.*)

3063, Q. Map of Central California, together with a part of Nevada. C. F. Hoffmann. [S. F.] 1873

50612, D. Map of Louisiana. **R.** N. Orleans, 1853

51633, O. 1. Map of Northern Pacific Railroad. **R.** N. York, Sept. 15, 1882

51633, O. 2. Map of Oregon and Washington Territory—issued by the Oregon Railway and Navigation Co. **R.** N. York, 1882

51869, O. Map of the Hudson River. **R.** Albany, 1863

3063, Q. Map of the Region adjacent to the Bay of San Francisco. C. F. Hoffmann. [S. F.] 1873

1970, F. Map of the Republic of Mexico. N. York, 1881
(*Gift of John Pratt, Esq., Sec. of the Mexican Nat. Railway.*)

24768, D. Map of the Republic of Mexico (accompanying Castro's Republic of Mexico.) [N. Y.] 1882

231, M. Map of the Territory of Minnesota, by Capt. John Pope, U. S. Top. Engineers. **R.** W. 1850

232, M. Map of the Territory of New Mexico. **R.** W., Land Office, 1882

51645, O. Maps accompanying the proceedings of a Board of Officers in the case of Fitz John Porter. **R.** W. 1879
(*Gift of the Hon the Secretary of War.*)

5197, F. Mills' (Robert) Atlas of S. Carolina, made under the authority of the Legislature. **R.** P. [1826?]

24638, D. New map of the City of Philadelphia. Phil. 1882

1528, F. ORDNANCE SURVEY Maps, viz., England, 2 vols. Ireland, 1 vol., and Scotland, 1 vol. L. v. d.

1178, F. ORDNANCE SURVEY OF THE PENINSULA OF SINAI. 5 vols. L. Southampton, 1869

60857, O. 1. Pianta di Firenze. R. Firenze, n. d.

60857, O. 2. Plan de Calais. R. Paris, n. d.

60798, O. Plan des achats des Compagnies de l'Ohio et du Scioto. R. Paris, 1790

These lands were bounded on the west by the Scioto River; on the south by the Ohio; and on the north, by the parallel of 40.5; eastwardly, they extended beyond the Muskingum River. The map (12½ x 16⅞ inches) accompanies *Nouveau prospectus de la Compagnie du Scioto, avec plusieurs extraits de lettres écrites du Scioto meme, en date du Octobre* 12, 1790 [Paris], Décembre, 1790 (8vo., pp. 20), a brochure not mentioned in Thomson's *Bibliography of Ohio.* (*Bequest of Dr. James Rush.*)

51357, O. Plan for a Canal from Boston to the Connecticut River. R. B. 1826

221, M. Plan of Sea Haven, Burlington Co., N. J. R. P. 1882

60857, O. 3. Reise Charte von Leipzig nach St. Petersburg. R. Weimar, 1800

51355, O. 4. Texas—Topolovampo Pacific R. R. line Mexico. R. W. 1882

5202, F. 1. The province of N Jersey. This map has been drawn from the survey made in 1769 by the Commissioners t, settle the partition line between the Provinces of N. York and N. Jersey. R. L. 1777

230, M. Topographical and township map of the mining regions of Colorado. R. DENVER, 1880

(*The following are the Gift of the Chief of Engineers, U. S. A.*)

229, M. Carte du Mexique, dressée au Depot de la Guerre d'apres les levés des officiers du Corps Expeditionaire. R. Paris, 1873

224, M. Map of Dakota Territory. R. W. 1881

228, M. Map of Montana Territory. R. n. p. 1872

226, M. Map of U. S., showing the limits of the military departments and the positions of the military posts.

6 R. W. 1877

227, M. Map of Yellowstone River. **R.** W. 1876

223, Military Map of the Indian Territory. **R.** W. 1881

139, M. U. S. Engineer Corps—Charts of Lake Superior, River St. Marie, Straits of Mackinac, Lake Michigan, St. Clair River, Lake St. Clair, Detroit River, Lake Erie, Niagara Falls, Lake Ontario, and St. Lawrence River. 75 Charts. **R.** W. 1852–79

211, M. U. S. Engineer Corps. Maps of Arizona, California, Department of the Columbia, Florida, Nebraska, Nevada, New Mexico, and Yellowstone Park. 8 Maps. **R.** W. 1875–81

Military Maps relating to the Rebellion, comprising Battle-fields, Sieges, Campaigns, etc., mostly by the Engineers U. S. A., as follows:—**R.**

5062, F. 30. Action at Drainsville. W. n. d.
5042, F. 26. Approaches of Knoxville. W. n. d.
1854, M. Battle-field of Gettysburg. W. 1876
5042, F. 1. Battle-field near Belmont, Mo. W. 1876
5042, F. 2. Battle-field of Roanoke Island, 1862. W. n. d.
5042, F. 3. Battle-field of Carnifex Ferry. W. 1876
5042, F. 5. Battle-field of Big Black River Bridge, Miss. W. 1876
1957, F. 6. Battle-field in front of Nashville. W. n. d.
3137, Q. 8. Battle-field of Pittsburg Landing. W. n. d.
1896, F. 9. Battle-field of Chattanooga. W. 1875
5042, D. 12. Battle-field of Bull Run. W. 1877
5042, F. 14. Battle-field of Pea Ridge, Ark. W. 1876
5042, F. 33. Battle-field in front of Franklin, Tenn. W. 1874
5042, F. 34. Battle-field of Perryville, Ky. W. n. d.
217, M. Battle of Gettysburg, vicinity of Hagerstown. W. 1879
5042, F. 31. Battle of Iuka. W. n. d.
50611, D. Battle of Young's Branch [Bull Run] Rich. 1862
1757, F. 11. Central Virginia—Grant's Campaign. W. n. d.
5042, F. 32. Confederate fortification at Island No. 10. W. n. d.
5042, F. 20. Country adjacent to Harper's Ferry. W. n. d.
3137, Q. 10. Country between Monterey and Corinth. W. n. d.
2997, Q. Defences of Mobile. W. n. d.
2997, Q. Department of the Cumberland. W. 1864
2997, Q. Eastern portion of Military Dept. of N. C. W. 1864
1757, F. 1. Field of Shiloh. W. n. d.
5042, F. 8. Five maps illustrating the Atlanta campaign. W. 1877

5042, F. 4. Fort Henry and Fort Donelson. W. 1875
5042, F. 22. Fort Sumter. W. n. d.
3137, Q. 4. Grant's Campaign in Central Va., 1864–65. W. n. d.
3137, Q. 9. Harper's Ferry and defensive works. W. n. d.
1896, F. 8. Knoxville during the Siege. W. 1875
2997, Q. Map of Georgia and South Carolina. W. n. d.
2997, Q. Map of Loudon Co., Va. W. n. d.
2997, Q. Map of Northwestern Georgia. W. n. d.
5042, F. 24. Military defences of Cincinnati. W. n. d.
2997, Q. Military Departments of Va., Washington, etc. W. 1863
1757, F. 13. Military map of Gen. Sherman's march. St. Louis, 1865
1755, F. Military map of Kentucky and Tennessee. W. 1863
1757, F. 10. Military map of N. and S. Carolina. W. 1865
1757, F. 12. Military map of Richmond. W. n. d.
3137, Q. 7. Mobile Bay: operations at Spanish Fort. W. n. d.
1757, F. Northeast Virginia: 4 sheets. W. 1862
3137, Q. 6. Operations against Richmond and Petersburg. W. 1865
5042, F. 9. Operations at Cumberland Gap. W. 1877
1896, F. 7. Operations in front of Atlanta. W. 1875
2997, Q. Peninsular Campaign: 7 sheets. W. n. d.
3137, Q. 16. Plan and sections of Fort Fisher. W. 1865
5042, F. 29. Plan of Fort Henry. W. n. d.
5042, F. 21. Port Hudson and Vicinity. W. n. d.
2997, Q. Portions of Virginia and N. C. W. n. d.
5042, F. 7. Rebel fortifications at Columbus. W. n. d.
3137, Q. 14. Rebel works at Blakeley, Miss. W. n. d.
2997, Q. Route of Gen. Sherman, Atlanta to Goldsboro. W. n. d.
2997, Q. Siege of Atlanta. W. n. d.
1957, F. 9. Siege of Mobile, 1865. W. n. d.
5042, F. Siege of Vicksburg. W. n. d.
3137, Q. 13. Siege of Yorktown. W. n. d.
5042, F. 17. Sketch of Logan's Cross Roads, Ky. W. 1877
5042, F. 28. South Mountain, Sept. 14, 1862. W. n. d.
3137, Q. 15. Vicinity of Fort Fisher. W. 1865
218, M. Vicinity of Gauley Bridge. W. 1879
1757, F. 14. White House and Harrison's Landing. W. n. d.
3137, Q. 2. Williamsburg to White House. W. n. d.
5042, F. 16. Works in front of Williamsburg, Va. W. 1876
1757, F. 17. Yorktown to Williamsburg. W. 1862

BIBLIOGRAPHY.

24598, D. Anderson—History of shorthand, with a review of its present condition. London, 1882

51646, O. 12. Bibliotheca-Scallawagiana. Catalogue of the books relating to Mormonism. **R.** N. York, 1880
(*Gift of John A. McAllister, Esq.*)

21086½, O. British Museum—Catalogue of additions to the manuscripts, 1836 to 1881, 4 vols. Lond. 1843, etc.

51519, O. Catalogi veteres librorum Ecclesiæ Cathedralis Dunelm. **R.** L. 1838

50614, D. Der Kleine Catechismus des sel. D. Martin Luthers, nebst den gewöhnlichen Morgen-Tish und Abend-Gebätern. Wobey die Ordnung des Heils, in einem Liede, in kurzen Sätzen, in Frage und Antwort, und in einer Tabelle, wie auch der Inhalt der heiligen Schrift in Versen hinzugefüget. Zum gebrauch der Jugend. Nebst einem Anhang der sieben Büss-Psalmen, einem geistlichen Lied und das Einmal Eins.
R. Germantown, und zu haben bey Christoph Saur, 1752.

16020, O. English Catalogue, 1872-1880. London, 1882

23689, O. Hamilton Palace Libraries—Catalogue of the first portion of The Bedford Library. Lond. 1882

1314, F. Holbein Society's fac-simile reprints. Die gevarlichkeiten und ein teils der Geschichten des loblichen streytparen und hochberumbten Helds und Ritters Tewrdanncklhs. Part 1. Nüremberg, 1517. **L.** Manchester, 1882
That is: The adventurous deeds and part of the history of the famous, valiant, and highly renowned hero, Sir Theurdank. This allegorical poem is said to have been the joint production of the Emperor Maximilian, and his private Secretary, Melchoir Pfintzing. It is illustrated by Hans Schaufflein, a pupil of Albert Dürer. See *Jackson on Wood Engraving*, p. 340.

22061, O. No. 10, Index Society's Index to Norfolk Topography. By Walter Rye. London, 1881

22061, O. Index Society Publications, vols. 9 and 11. London, 1882

1485, Q. Johannis Gerson de imitatione Christi. **L.**
Venetiis, per Petrum Löslein de Languencen Alemanum. MCCCCLXXXIII.
The first edition of Thomas à Kempis with a date. This copy was obtained in Italy by Dr. Morris S. Wickersham.

71201, D. Law Library—Catalogue and list of members.
R. Phila. L. 1811

24736, D. Longley—American phonographic dictionary.
Cin. 1882.

51416, O. Lepsius—Paläographie. **R.** Berlin, 1842

23626, O. Milwaukee Public Library—Katalog der Bücher in Deutsche Sprache. Mil. 1882
(*Gift of the Librarian.*)

5199, F. PALÆOGRAPHICAL SOCIETY. Fac-similes of manuscripts and inscriptions. Edited by E. Bond and E. M. Thompson. (229 plates.) 2 vols. **R.** London, 1873–78
The aim of the Society is primarily to lay a foundation for the study of Palæography by exhibiting accurate copies of writing, and of the ornamentation of manuscripts.

51629, O. Perkins (F. B.)—Rational classification of literature for shelving and cataloguing books in a library; with alphabetical index. Revised edition. **R.** San Fran. 1882
(*Gift of the Author.*)

23578, O. Philbrick—The postage and telegraph stamps of Great Britain. London, 1881

10323, Q. Poole's Index to periodical literature. 3d edition, brought down to Jan. 1882. **R.** B. 1882

51634, O. 3. Publications of the Department of Justice.
R. Wash 1882

51634, O. 5. Publications of the Interior Department.
R. Wash. 1882

51634, O. 1. Publications of the Navy Department.
R. Wash. 1882.

51634, O. 2 Publications of the War Department.
R. Wash. 1882

10228, Q. [Centennial Catalogue of the] Publications of Christopher Sower. **R.** Phil. 1876
(*Gift of Charles G. Sower, Esq.*)

20040, O. Publishers' trade list annual. N. York, 1882

22620, O. San Francisco Free Public Library Catalogue, No. 3. (*Gift of the Trustees.*) San Fran. 1882

51646, O. 10. Skyrsla um boekur a Islandi.
R. Reykjavik, 1874

51539, O. The Lindisfarne and Rushworth Gospels. 4 vols. (Fac-similes of illuminated pages.) **R.** Durham, 1854

The Lindisfarne Book (A. D. 698) is the oldest specimen existing of any portion of Holy Scripture transcribed by a native of Britain. The Saxon Gloss is of a far later date.—*Preface.*

23671, O. 6. U. States. Agriculture—General index of the reports, 1837 to 1876. Wash. 1879

(*Gift of the Commissioner.*)

3959, Q. U States Alphabetical catalogue, War Department. (*Gift of the Librarian.*) Wash 1882

3816, Q. United States—Index Catalogue Surgeon-General's Office, vol. 3. Wash. 1882

(*Gift of the Surgeon-General U. S. A.*)

23681, O. U. States—Message relative to the establishment of an International Bureau of Exchanges [together with a list of official publications issued by Congress, and the respective Executive Departments, 1867–1881]. Wash. 1881

(*Gift of T. F. Dwight, Esq., Chief of Bureau of Rolls and Library.*)

51295, O. Wisconsin State Library Catalogue. 5 vols. (*Gift of the Librarian.*) **R.** Madison, 1873–81

PORTRAITS, ETC.

A portrait in oil of Gen. Washington. Painted by GILBERT STUART. (*Bequest of Lewis Waln, dec'd.*)

A portrait in oil of Lewis Waln, sometime a Director of the Library Co. Painted by E. D. Marchant.

(*Bequest of Phebe L. Waln, dec'd.*)

~~A portrait in oil of Dr. Benj. Franklin. Painted by BENJAMIN WEST. (*Deposited by Thos. Hewson Bache, M.D.*) R.~~

~~An eight-day clock formerly belonging to Dr. Franklin.~~

~~(*Deposited by the same.*)~~

~~DR. FRANKLIN'S PHILOSOPHICAL AND CHEMICAL APPARATUS.~~

withdrawn

~~(*Deposited by the same.*) R.~~

A LIST OF THE ISSUES OF THE PRESS IN PENNSYLVANIA FROM 1735 TO 1759.

By CHARLES R. HILDEBURN.

Books and pamphlets which have come under the personal inspection of the compiler are marked with an asterisk. A few works mentioned in Haven's list and elsewhere as printed in Philadelphia, are printed in italics to indicate the present writer's doubt as to the correctness of these statements. The German titles, for which the compiler is indebted to Mr. S. W. Pennypacker, are mostly abridged from those published by Prof. Seidensticker, in the Deutsche Pioneer.

1735.

	PRINTER.
*Advice to the Freeholders.	*Franklin.*
Almanac for 1736, W. Birkett.	*A. Bradford.*
" " T. Godfrey.	*do.*
" " " A sheet.	*do.*
" " J. Jerman.	*Franklin.*
* " " T. Leeds.	*A. Bradford.*
" " Poor Richard.	*Franklin.*
" " J. Taylor.	*do.*
Burdon's Pocket Farrier.	*do.*
*Cato's Moral Distiches.	*do.*
Dickinson's God's Protecting Providence.	*do.*
Extracts from the Minutes of the Synod relating to Mr. Hemphill.	*A. Bradford.*
Franklin's Defence of Mr. Hemphill's Observations.	*Franklin.*
Franklin's Letter to a Friend, containing Mr. Hemphill's Sermon.	*do.*
Gillespie's Treatise against Deists.	*A. Bradford.*
*Hemphill's Observations on the Proceedings of the Synod.	*Franklin.*
Hughes' Moral Reflections on Death. In Welch.	*A. Bradford.*
Jenkins' Remarks on the Defence of Hemphill's Observations.	*do.*
*The King's Speech, Jan. 23, 1735.	*Franklin.*
*Letter from a Countryman.	*do.*
*Remainder of the Observations.	*A. Bradford.*
Remarks on a Letter containing Hemphill's Sermon.	*do.*
Tennent's Necessity of Religious Violence.	
Vindication of the Synod in Answer to Hemphill's Remarks.	*do.*

1736.

	PRINTER.
*Acts of Assembly.	*Franklin.*
Almanac for 1737, W. Birkett.	*A. Bradford.*
" " T. Godfrey.	*do.*
" " " A sheet.	*do.*
" " J. Jerman.	*do.*
" " T. Leeds.	*do.*
" " Poor Richard.	*Franklin.*
" " J. Taylor.	*A. Bradford.*
Articles of Agreement between the Penns and Lord Baltimore, with the Report of the Commissioners.	*Franklin.*
*Cummings' Character of a Righteous Ruler.	*A. Bradford.*
Every Man his own Doctor.	*Franklin.*
Indian Treaties, September and October.	*do.*
Jacob's Kampff und Ritterplatz.	*do.*
Jurisdiction of the Court of Chancery.	
*Logan's Charge to the Grand Inquest.	*do.*
*Bishop of Norwich's Sermon Of Religious Melancholy.	*A. Bradford.*

1737.

Almanac for 1738, W. Birkett.	*A. Bradford.*
" " J. Jerman.	*do.*
" " T. Leeds.	*do.*
* " " Poor Richard.	*Franklin.*
" " Quakers.	
" " J. Taylor.	*A. Bradford.*
Cummings' Danger of Breaking Christian Unity.	*do.*
Indian Treaty.	*Franklin.*
*Lay's All Slave-keepers Apostates.	*do.*
Letter from the Yearly Meeting at Philadelphia 7 mo. 21, 1737.	
*Peters' Two Last Sermons.	*Franklin.*
*Proclamation against Armed Invaders from Maryland.	*do.*
Remarks on Zenger's Trial.	*do.*
*Secretary's Guide.	*A. Bradford.*
True State of the Establishment of the Church of England in this Province.	
Votes of the Assembly.	*Franklin.*
Watts' Divine Songs, 8th edition.	*do.*
Welfare's Wisdom of God.	*do.*
" Die Weissheit Gottes.	*Franklin u. J. Wüster.*

1738.

	PRINTER.
Acts of Assembly.	*Franklin.*
Almanac, W. Birkett.	*A. Bradford.*
" J. Jerman.	*do.*
" T. Leeds.	*do.*
" Poor Richard's.	*Franklin.*
" Quaker's.	
" J. Taylor.	*A. Bradford.*
" Hochdeutsche Americanische.	*Sower.*
*Der Frühling ist herbey gekomme.	*do.*
Dialogue between a Blind Man and Death.	*A. Bradford.*
*Fénélon's Dissertation on Pure Love.	*do.*
*Mein Heyland der bist mir.	*Sower.*
*Offt hast du mir zugeruffen.	*do.*
*Speech of Gov. Thomas, Aug. 8.	*Franklin.*
*To my Friends in Pennsylvania.	*do.*
Woolverton's Christ's Eternal Word.	*do.*
A. B. C. und Buchstabierbuch.	*Sower.*

1739.

Acts of Assembly.	*Franklin.*
Almanac for 1740, W. Birkett.	*A. Bradford.*
" " J. Jerman.	*do.*
" " S. Leeds.	*do.*
" " Poor Richard, 3 editions.	*Franklin.*
" " J. Taylor.	*A. Bradford.*
" " Hochdeutsche.	*Sower.*
Art of Preaching.	*Franklin.*
Falconar's Choice Collection of Psalms.	*A. Bradford.*
Pennsylvanische Geschichtschreiber.	*Sower.*
Rowe's History of Joseph.	*Franklin.*
Tennent's Divinity of the Sacred Scriptures.	
Whitefield's Answer to the Bishop of London's Pastoral.	*A. Bradford.*
*Whitefield's Letter to the Religious Societies in England and Wales.	*A. & W. Bradford.*
*Whitefield's Journal.	*Franklin.*
" Sermon on the Marks of a New Birth.	*A. Bradford.*
" What Think ye of Christ?	*do.*
" Wise and Foolish Virgins.	*do.*
*Zionitischer Weyrauchs Hügel.	*Sower.*

1740.

		Printer.
	Almanac for 1741, W. Birkett.	*A. Bradford.*
	" " J. Jerman.	*Franklin.*
*	" " T. Leeds.	*A. Bradford.*
	" " Pocket.	*Franklin.*
	" " Poor Richard.	*do.*
	" " A sheet.	*do.*
*	" " J. Taylor.	*A. Bradford.*
	" " Hochdeutsche.	*Sower.*
	*Collection of Charters.	*Franklin.*
	*Cummings' Faith Absolutely Necessary.	*A. & W. Bradford.*
	*Dewsberry's Sermon of Regeneration.	*Franklin.*
	Erskine's Gospel Sonnets.	*do.*
	Extracts from the Laws of Wm. Penn (in German).	*Sower.*
	Falconar's Vindication of Whitefield.	
	Finley's Letter concerning Whitefield and Tennent.	*Franklin.*
	*Gillespie's Letter to the Presbytery of New York.	*do.*
*	" Sermon against Divisions in Christ's Churches.	*A. & W. Bradford.*
	Gordon's Independent Whig.	
	Hale's Sum of Religion.	*Franklin.*
	Kinnersley's Second Letter.	*A. & W. Bradford.*
	" Letter to the Rev. Jenkin Jones.	*A. Bradford.*
	Letter to Kinnersley from his Friend in the Country.	*do.*
	" " in Answer to his Two Letters.	*Franklin.*
	Bishop of London's Pastoral Letter.	*A. Bradford.*
	New and Complete Guide to the English Tongue.	*Franklin.*
	New Jersey Acts of Assembly.	*A. Bradford.*
	The Querists. Part III.	*Franklin.*
	Remarks on several passages in Whitefield's Sermons, Journals, etc.	*do.*
	*Rose's Poems.	*J. Rose, on Franklin's Press.*
	Seagreave's Remarks on the Bishop of London's Pastoral. 3d edition.	*A. Bradford.*
	Smith's Character, Preaching, etc., of Whitefield.	*Franklin.*
	Some Observations on Whitefield and his Opposers.	*do.*
	*Some Queries concerning the Holy Spirit.	*do.*
	Some Remarks on Kinnersley's Two Letters.	*do.*
	Tennent's Gefahr bei unbekehrten Predigen.	*Sower.*
	" Danger of an Unconverted Ministry.	*Franklin.*
	The same, 2d edition.	*do.*
	" Solemn Warning.	

		PRINTER.
*Wesley's Hymns and Sacred Poems.		*A. & W. Bradford.*
Whitefield's Brief Account of his Life.		*do.*
"	Continuation of his Journal. Part II.	*Franklin.*
"	" Part III.	*do.*
"	Directions How to Hear a Sermon.	*A. Bradford.*
"	Heinous Sin of Drunkenness.	*do.*
"	Indwelling of the Spirit.	*do.*
"	Letter to a Friend in London.	*Franklin.*
"	Letter to some Church Members.	*do.*
"	Predigten.	*Sower.*
* "	Three Letters.	*Franklin.*
* "	Sermons on Various Subjects. 2 vols.	*do.*
"	Worldly Business No Plea for Neglect of Religion.	*A. Bradford.*

1741.

Allein's Alarm to Unconverted Sinners.		*Franklin.*
Almanac for 1742, W. Ball.		*do.*
" "	W. Birkett.	*A. Bradford.*
* " "	J. Jerman.	*Franklin.*
" "	T. Leeds.	*A. Bradford.*
" "	Pocket.	*Franklin.*
* " "	Poor Richard.	*do.*
" "	Poor Robin.	*A. Bradford.*
* " "	J. Taylor.	*do.*
" "	Hochdeutsche.	*Sower.*
American Magazine.		*A. Bradford.*
Art of Preaching. 2d edition.		*Franklin.*
Blair's Particular Consideration of the Querists.		*do.*
*Catalogue of Library Company of Philadelphia.		*do.*
*Charter of Privileges granted by Wm. Penn.		*do.*
*Chew's Speech to the Grand Jury, Nov. 21.		*do.*
The same. 2d edition.		*do.*
Choice Dialogues concerning Election and Predestination.		*A. Bradford.*
Colden's Essay on the Illiac Passion.		*Franklin.*
Cross's Protestation to the Synod of Philadelphia.		*do.*
Daily Conversation with God.		*do.*
*Dialogues between a Minister and an Honest Countryman.		*A. Bradford.*
Dickinson's True Scripture Doctrine.		

	Printer.
Dylander's Free Grace in Truth.	*Franklin.*
*Einfältige Warnung und Wächter Stimme.	*Sower?*
Erskine's Letter to Geo. Whitefield.	*Franklin.*
Falconar's Free Grace with a Witness.	
Finley's Christ Triumphing.	*Franklin.*
Free Grace Indeed.	*do.*
*General Magazine.	*do.*
Laws, Whole Body of New Castle.	*do.*
*Logan's Letter to the Yearly Meeting.	*do.*
*Morgan's General Cause of all Hurtful Mistakes: Sermon from Proverbs iii. 5, 6.	*do.*
*Notice of Gov. Thomas' powers to sell land.	*do.*
The Querists. Part III.	*do.*
Sermon on Luke viii. 28.	
Short Reply to Whitefield's Answer to the Querists.	*do.*
Some Remarks on a Speech said to have been delivered by Samuel Chew.	
Some Remarks upon the Times.	*do.*
Tennent's Remarks on a Protestation to the Synod.	*do.*
" Sermon on Justification.	*do.*
Watts' Psalms.	*do.*
Wesley's Free Grace.	*do.*
*Whitefield's Letter to Wesley.	*do.*
* " Continuation of his Journal.	*do.*
Wright's Speech to the Grand Jury.	*do.*

1742.

Almanac for 1743, W. Ball.	*Franklin.*
" " W. Birkett.	*A. Bradford.*
" " J. Jerman.	*W. Bradford.*
* " " T. Leeds.	*A. Bradford.*
" " Pocket.	*Franklin.*
" " Poor Richard.	*do.*
* " " J. Taylor.	*I. Warner.*
" " Hochdeutsche.	*Sower.*
*Also Sang die Gemeine zu Bethlehem, mit der See-Gemeine vollendet.	*Franklin.*
Antes' Herrn Pyrlai Aufruf-Zeddel.	
Ausbund, das ist Etliche Christliche Lieder.	*Sower.*
*Authentische Nachricht.	*Franklin.*
*Authentische Relation.	*do.*

	PRINTER.
*Bechtel's Kurzer Catechismus.	*Franklin.*
*Beschreibung der dritten Conferenz.	*do.*
*Blair's Animadversions on Alexander Creaghead.	*W. Bradford.*
* " Doctrine of Predestination.	*Franklin.*
Boehm's Getreuer Warnungs Brief.	*A. Bradford.*
*Charters of Pennsylvania and Philadelphia.	*Franklin.*
*Chew's Speech to the Grand Jury, Aug. 20.	*do.*
Compendious Extract.	*A. Bradford.*
*Die Confusion von Tulpehocken.	*Franklin.*
Edwards' Distinguishing Marks of a Work of the Spirit of God.	*do.*
*Einige Gedichte und Lieder.	*Sower.*
Examination and Refutation of Tennent's Remarks.	
*Extract aus dem bey der in Germantown den 6ten April &c.	*A. Bradford.*
*Extract aus Mueller's Protocoll.	*Franklin.*
*Extract aus Mueller's Resgestratur.	*do.*
Gruber's Liebes-Echo.	
" Warnungs und Waechter Stimme.	
" Ein Zeugnis Eines Betruebter.	
Grundliche An- und Aufforderung.	*Franklin.*
Hirtenlieder von Bethlehem.	*Sower.*
Hillebrand's Zeugniss der Bruderschafft in Zion.	
*Laws of Pennsylvania.	*Franklin.*
Message from the Assembly to the Governor.	*do.*
*Neisser's Nachricht ans Publicum.	*do.*
New Jersey, Laws of.	
" Vindication of the Late Assembly of.	
Pennsylvania Journal.	*W. Bradford.*
*Privat-Erklaerung für Pennsylvania.	*Franklin.*
*Proclamation relative to Indians in Lancaster County.	*do.*
Sermon of the Resurrection.	*A. Bradford.*
*Smith's Animadversions.	*do.*
Sower's Bekantmachung. [Bible Prospectus.]	*Sower.*
Spiritual Songs, 14th edition.	*I. Warner.*
Tennent's (John) Essay on the Pleurisy.	*Franklin.*
Thompson's Government of the Church of Christ.	*do.*
To the Freeholders.	
*Vierte General-Versammlung.	*do.*
Watts' Psalms, 13th edition.	*do.*
*Webb's Discourse on Paper Money.	*W. Bradford.*

		Printer.
*Whitefield's	Marriage of Cana.	*W. Bradford.*
* "	Narrative of the Work at Cambuslang.	*do.*
*Zinzendorf's	Allen teutschen Eltern welche ihre Kinder besser besorget sähen.	*Sower.*
* "	Diejenigen Anmerkungen.	*I. Warner.*
* "	Epistola ad bonos Pennsylvaniæ Cives.	*Franklin.*
* "	Etliche zu dieser Zeit nicht unnütze Fragen.	*do.*
* "	Remarks on the Compendious Extract. The same in German.	*do.*
"	Wahrer Bericht.	*do.*

1743.

Almanac for 1744,	W. Ball.		*Warner & Bradford.*
" "	W. Birkett,		*do.*
" "	M. Boucher.		*W. Bradford.*
" "	J. Jerman.		*Warner & Bradford.*
* " "	T. Leeds.		*do.*
" "	Pocket.		*Franklin.*
" "	Poor Richard.		*do.*
" "	Poor Robin.		*W. Bradford.*
* " "	J. Taylor.		*Warner & Bradford.*
" "	Hochdeutsche.		*Sower.*
Balsam in Gilead.			*do.*
Baptist Confession of Faith. 6th edition.			*Franklin.*
Bedenken vom Wege der Heiligung.			*Sower.*
*Biblia, das ist die Heilige Schrifft.			*do.*
*Blair's	Narrative of the Revival at New Londonderry.		*W. Bradford.*
* "	Persuasive to Repentance.		*do.*
Charter, Der Neue.			*Sower.*
Declaration of the Presbyteries, May 26.			*W. Bradford.*
Dialogue between Evangelist and Desperantus.			*I. Warner.*
*Dickinson's	Display of God's Special Grace.		*W. Bradford.*
*Dutton's	Letter to Whitefield.		*do.*
Edwards'	Discourses on Various Subjects.		
Eines Geringer Bericht.			*Sower.*
*Finley's	Refutation of Thompson's Sermon.		*Franklin.*
* "	Satan Strip'd of his Angelick Robe.		*W. Bradford.*
Flaval's	Teaching of God.		*do.*
Franklin's	Proposal for Promoting Useful Knowledge.		*Franklin.*
German Newspaper.			*Jos. Crellius.*

	PRINTER.
Griffith's Treatise on Church Discipline.	*Franklin.*
Guldin's Unpartheyisches Zeugnüss.	*Sower.*
Guthry's Sermon at Fenwick, August, 1662.	*Franklin.*
*Hancock's Examiner, or Gilbert against Tennent.	*do.*
Hildebrand's Schrifftmaesiges Zeugnis.	
*Hochmann's Glaubensbekenntniss.	*Sower.*
Hymns, Choice Collection of.	*Warner & Bradford.*
*Indian Treaty, July, 1742.	*Franklin.*
Mather's Soul Saving Gospel Truths.	*do.*
Mystisches und Kirchliches Zeugnis.	*Sower.*
New Jersey, Answer to the Notes and Observations upon the Assembly of.	
*New Jersey, Extracts from the Votes of the Assembly of.	*Franklin.*
* " Interest of.	*W. Bradford.*
*Note-maker Noted.	*Franklin.*
Papists' Curses.	
Shepherd's Sincere Convert.	*W. Bradford.*
*Tennent's Examiner Examined.	*do.*
*To the Freeholders.	*do.*
Votes of Assembly.	*Franklin.*
Zinzendorf's Every Man's Right to Live.	*do.*

1744.

*Acts of Assembly.	*Franklin.*
Almanac for 1745, W. Ball.	*W. Bradford.*
" " W. Birkett.	*Warner & Bradford.*
" " M. Boucher.	*do.*
" " J. Jerman.	*do.*
" " T. Leeds.	*do.*
" " Pocket.	*Franklin.*
" " Poor Richard.	*do.*
" " Poor Robin.	*W. Bradford.*
* " " J. Taylor.	*do.*
" " Hochdeutsche.	*Sower.*
Anhang zu dem Charter.	*do.*
Ben Saddi's Chronicles of the Kings of England.	
Blair's Vindication of the Brethren cast out of the Synod.	*Franklin.*
*Cicero's Cato Major.	*do.*
Coleman's Letter to Williams.	*do.*
*Davenport's Letter to Barber.	*W. Bradford.*

		Printer.
	Dialogue between two Countrymen.	*Franklin.*
*	Dialogue between Two Gentlemen.	*do.*
	Engelbrecht's Goetliche Offenbahrungen.	*Sower.*
	Erscheinungen der Geister.	*do.*
*	Estaugh's Call to the Unfaithful.	*Franklin.*
*	Fisher's Christ's Light.	*W. Bradford.*
	Franklin's Catalogue of Books for Sale.	*Franklin.*
*	" Newly-invented Fireplaces.	*do.*
*	Funck's Ein Spiegel der Taufe.	*Sower.*
	Gillespie's Remarks upon Whitefield.	*Franklin.*
*	Indian Council, August.	*do.*
*	" Treaty, June.	*do.*
*	Kleine Davidische Psalterspiel.	*Sower.*
	Luther's Catechismus.	*do.*
*	Morris' Speeches to the Assembly of New Jersey.	*Franklin.*
*	Nature and Design of Christianity.	*W. Bradford.*
*	New England Psalter.	*Franklin.*
*	Proclamation of the War with France.	*do.*
	Richardson's Pamela.	*do.*
	Smith's Curiosities of Common Water.	
*	Tennent's Love to Christ.	*W. Bradford.*
*	" Necessity of Thankfulness.	*do.*
*	" Sermon, Sept. 30.	*do.*
*	" Sermon, Dec. 30.	*do.*
*	" Twenty-three Sermons.	*do.*
	Tractaetgen von der Geringschaetzung Lebens.	*Sower.*
	Votes of Assembly.	*Franklin.*
	Watts' Preservative from the Sins and Follies of Childhood.	*do.*

1745.

	Almanac for 1746,	W. Ball.	*W. Bradford.*
	" "	W. Birkett.	*do.*
	" "	J. Jerman.	*C. Bradford.*
	" "	T. Leeds.	*do.*
	" "	T. Moore.	*Franklin.*
	" "	Pocket.	*do.*
*	" "	Poor Richard.	*do.*
	" "	Poor Robin.	*W. Bradford.*
*	" "	J. Taylor.	*do.*
	" "	Hochdeutsche.	*Sower.*

	PRINTER.
*Armstrong's Art of Preserving Health.	*Franklin.*
Berichte oder Sammlung wichtiger Nachrichten.	*Sower.*
Beschreibung der Wahren Kirche, 3 title-pages.	*do.*
Berkeley Treatise on Tar Water.	
*Cadwalader's Essay on the Dry Gripes.	*Franklin.*
Catalogue of Books to be sold at Auction. Supplement to a.	*do.*
Choral Buch of MS. Printed Register. Query as to date.	*Ephrata.*
Confession of Faith, 11 title-pages.	*Franklin.*
Ernsthaffte Christenpflicht.	*Ephrata.*
Erskine's Sermons.	*Franklin.*
Friendly Instructor.	*do.*
Freimüthige und unpartheyische Gedanken.	*Sower.*
Güldene Aepffel.	*Ephrata.*
Indian Treaty.	*Franklin.*
Irenici Theodicäi.	*Ephrata.*
*New Jersey Assembly. Modest Vindication of the.	*W. Bradford.*
Mystische Abhandlung. (?)	*Ephrata.*
Neue Testament.	*Sower.*
Paper concerning the Disturbances in Christ Church.	
Rowland's Narrative of the Revival at Hopewell.	
*Tennent's All Things Come Alike to All.	*W. Bradford.*
* " Danger of Spiritual Pride.	*do.*
" Discourse on Important Subjects in six Sermons.	*do.*
* " Necessity of Keeping the Soul.	*do.*
* " Necessity of Praising God. Sermon on the success of the Expedition against Louisburg.	*do.*
" Sermon on Eccles. ix. 1, 2, 3.	*do.*
* " Sermon on the Death of Rev. John Rowland.	*do.*
Tillotson's Usefulness of Consideration.	*W. Bradford.*
Urstandliche und Erfahrungs-volle hohe Zeugnisse. 2 titles.	*Ephrata.*
Votes of Assembly.	*Franklin.*
Whitefield's Five Sermons.	*do.*
" Letter to Chas. Chauncey. See 1748.	

1746.

*Acts of Assembly to March 7.	*Franklin.*
* " " to July 9.	*do.*
Almanac for 1747, W. Ball.	*W. Bradford.*
" " W. Birkett.	
" " J. Jerman.	

		Printer.
Almanac for 1747, T. Moore.		*Franklin.*
" "	Pocket.	*do.*
* " "	Poor Richard.	*do.*
" "	Poor Robin.	
" "	Hochdeutsche.	*Sower.*
Bekehrung von Jacob Friedrich Duss.		*do.*
Bland and Blakeney's Manual Exercises for Troops.		*Franklin.*
*Brainard's Mirabilia Dei inter Indicos.		*W. Bradford.*
Britain's Remembrancer.		*Franklin.*
*Chubb's Examination of Barclay's Principles.		*do.*
Die umgewendete Bibel.		*Sower.*
Einsammlung des Willens der Seelen.		*do.*
Finley's Charitable Plea for the Speechless.		*W. Bradford.*
*Franklin's Reflections on Courtship and Marriage.		*Franklin.*
*Indian Treaty Oct. 1745.		*do.*
Kurzer Auszug.		*Sower.*
Leichen Predigt.		*do.*
Luther's Psalter.		*do.*
Modern Poemander.		
*Philadelphia, Charter of the Library Company of.		*Franklin.*
*Proclamation of a Thanksgiving Day.		*do.*
*Tennent's Sermon at the Ordination of Mr. Hunter.		*W. Bradford.*
Vom Cometen.		*Sower.*
Votes of Assembly.		*Franklin.*
Whitefield's Account of God's Dealings with.		
"	Further Account.	*W. Bradford.*
* "	Britain's Mercies.	*do.*

1747.

Account of the Apparition of Lord Kilmarnock.		*Franklin.*
Acts of Assembly to May 3.		*do.*
Almanac for 1748, W. Ball.		*W. Bradford.*
" "	W. Birkett.	*do.*
" "	J. Jerman.	*Franklin.*
* " "	T. Moore.	*do.*
" "	Pocket.	*do.*
" "	Poor Richard.	*do.*
" "	Poor Robin.	*W. Bradford.*
" "	Hochdeutsche.	*Sower.*
Bland and Blakeney's Manual, 2d edition.		*Franklin.*
Britain's Remembrancer, 5th edition.		*do.*

	PRINTER.
Copy of a Letter from Quebec.	
*Franklin's Lautere Wahrheit.	*G. Armbruster.*
* " Letters between Theophilus and Eugenio.	*Franklin.*
* " Plain Truth.	*do.*
Geistliches Blumen Gartlein.	*Sower.*
Ein Geringer Schein.	*do.*
Grammatik, Deutsche und Englische.	*do.*
Holme's Ernstlicher Ruf in Christliche Liebe.	*do.*
*Hume's Exhortation to the Inhabitants of South Carolina.	*W. Bradford.*
Kinnersley's Letter to the Baptist Ministers.	*do.*
*Klare und Gewisse Wahrheit.	*Sower.*
*Letter to Franklin on the Defence of the Province.	*Franklin.*
Lovigny's Verborgenes Leben mit Christo.	*Sower.*
*Morgan's Anti-Pædo Rantism.	*Franklin.*
Noch mehr Zeugnüsse der Wahrheit.	*Sower.*
Proclamation of a General Fast.	*Franklin.*
Pope's Essay on Man.	*W. Bradford.*
Ray's Acts of the Rebels.	*Franklin.*
Scotch Psalms.	*do.*
Tersteegen's Brüderlich Lehr-Trost und Vermahnungs-Schreiben.	*Sower.*
Treat's Sermon at the Ordination of Daniel Lawrence.	*W. Bradford.*
Turtel Taube.	*Ephrata.*
Votes of Assembly.	*Franklin.*
Wachter-Stimme—Eine Rufende.	*Sower.*

1748.

Almanac for 1749, W. Ball.	*W. Bradford.*
" " W. Birkett.	*do.*
" " J. Jerman.	*Franklin & Hall.*
" " T. Moore.	*do.*
" " Pocket.	*do.*
" " Poor Richard.	*do.*
" " Poor Robin.	*W. Bradford.*
" " Hochdeutsche.	*Sower.*
Congress between the Beasts.	
Crisp's Kurtze Beschreibung einer langen Reise.	*Sower.*
*Currie's Fast-Day Sermon.	*Franklin & Hall.*
* " Treatise on Defensive War.	*do.*

	Printer.
Ein Christ besuchet oft und gerne die Zions Kinder.	*Sower.*
*Davies' Sermon on Man's Primitive State.	*W. Bradford.*
Edward's Humble Attempt.	
Erscheinungen der Geister, 2d edition.	*Sower.*
*Evans' Law and Gospel.	*Franklin & Hall.*
Evangelium Nicodemi.	*Ephrata.*
*Finley's Vindication of the Plea for the Speechless.	*W. Bradford.*
*Fisher's American Instructor.	*Franklin & Hall.*
Frell's Reiche Christi.	*Sower.*
French Convert, 10th edition.	*Franklin & Hall.*
Frey's Deklaration oder Erklaerung.	*Sower.*
German Newspaper.	*G. Armbruster.*
Gilbert's Truth Vindicated.	*Franklin & Hall.*
Grammatica Anglicana.	*G. Armbruster.*
Gründliche Anweisung.	*Sower.*
Gründliches Zeugniss gegen (Plain Truth).	*do.*
Hoburg's Postilla Mystica.	*do.*
*Hochreutiner's Schwanen gesang.	*J. Böhm.*
Indian Treaty, November, 1747.	*Franklin.*
" " July, 1748.	*do.*
Kurtze Vertheidigung der Lautern Wahrheit.	*G. Armbruster.*
Kurtze Vermittlungschrift.	*Sower.*
Lewis' Church Catechism Explained.	*Franklin & Hall.*
Lischy's Zweite Deklaration.	*Sower.*
*Necessary Truth.	*Franklin & Hall.*
New Jersey Acts of Assembly.	*do.*
Reformirten Kirche in Pennsylvania.	*G. Armbruster.*
*Seagreave's True Protestant.	*W. Bradford.*
Schmidlein's Leben und Todt.	*Sower.*
Seelenspiegel.	*do.*
Sermons to Indians.	
Sigenische Catechismus.	*do.*
*Smith's Doctrine of Christianity.	*Franklin & Hall.*
*The same, 2d edition.	*do.*
*Sower's Verschiedene Christliche Wahrheiten.	*Sower.*
Tersteegen's Schreiben wider die Leichtsinnigkeit.	*do.*
*Tennent's Association for Defence Encouraged.	*W. Bradford.*
* " Association for Defence Further Encouraged, in two Sermons.	*do.*
* " Association for Defence Further Encouraged, or Defensive Warfare Defended. In reply to [Smith's] Doctrine of Christianity.	*Franklin & Hall.*

PRINTER.

*Tennent's Brotherly Love Recommended. A Sermon before the Sacerdotal Solemnity. *Franklin & Hall.*
* " Fast-Day Sermon. *W. Bradford.*
*Treatise showing the need we have to rely on God. *G. Armbruster.*
*Van Braght's Martyrer Spiegel. *Ephrata.*
Votes of the Assembly. *Franklin & Hall.*
Watts' Assembly's Catechism, with notes. *do.*
*Whitefield's Letter to a Divine in Boston. *do.*

1749.

*Account of the Earthquake at Lima. *Franklin & Hall.*
*Acts of Assembly to January 2. *Franklin.*
* " " to August 7. *do.*
Almanac for 1750, W. Ball. *W. Bradford.*
" " J. Jerman. *Franklin & Hall.*
" " T. Moore. *do.*
" " Neu-eingerichteten Americanischer. *Franklin & Böhm.*
" " Pocket. *Franklin & Hall.*
" " Poor Richard. *do.*
" " Poor Robin. *W. Bradford.*
" " Hochdeutsche. *Sower.*
Beggar and yet No Beggar. *do.*
*Bolingbroke's Letters on the Spirit of Patriotism. *Franklin & Hall.*
Bössheit der Herrenhutischen Sekte. *J. Böhm.*
*Chalkley's Works. *Franklin & Hall.*
*Conductor Generalis, 2d edition. *do.*
*Constitutions of the Public Academy of Philadelphia. *do.*
Davis' Queries sent to the Rev. George Whitefield. *do.*
Finley's Approved Minister of God. *Franklin & Hall.*
*Franklin's Proposals relating to Education. *do.*
Ein Jeder sein eigner Doctor. *Franklin & Böhm.*
Kempis' Imitation of Christ. *Sower.*
" Nachfolge Christi. *do.*
Lutherischer Catechismus. *Franklin.*
New Jersey—Acts of Assembly. *W. Bradford.*
*Present for an Apprentice. *Franklin & Hall.*
*Proclamation against the Sale of Liquor to the Indians. *do.*
* " to Settlers on Indian Lands. *do.*
Some Remarks on Morgan's Answer to Finley. *do.*

	PRINTER.
Shorter Catechism.	*Franklin & Hall.*
Story's Journal.	*do.*
*Tennent's Sermon, July 20, 1748.	*W. Bradford.*
" Sermon on a Funeral occasion.	*do.*
" Sermon on the Displays of Divine Justice.	*do.*
" Sermon on the General Judgment.	*do.*
* " Substance and Scope of Both Testaments.	*do.*
" Thanksgiving Sermon, Nov. 23.	*do.*
" Two Sermons at Burlington.	*do.*
Treuhertzige und einfaltige Anweisung.	*Sower.*
Votes of Assembly.	*Franklin & Hall.*
Warnende Wachter Stimme.	*Sower.*
Watts' Divine Songs, 11th edition.	*Franklin & Hall.*
Whitefield's Remarks on a Pamphlet on the Enthusiasm of Methodists.	*W. Bradford.*
Zublin's Sie bekehren sich, aber nicht recht.	*Sower.*

1750.

*Acts of Assembly to January 1.	*Franklin.*
* " " to August 6.	*do.*
Almanac for 1751, W. Ball.	*W. Bradford.*
" " J. Jerman.	*Franklin & Hall.*
" " T. Moore.	*do.*
" " Pocket.	*do.*
" " Poor Richard.	*do.*
" " Poor Robin.	*W. Bradford.*
" " Hochdeutsche.	*Sower.*
Anleitung zur Englischen Sprache für die Teutschen.	*do.*
Böhm's Fama.	*J. Böhm?*
Conductor Generalis, 2d edition.	*Franklin & Hall.*
Fénélon's Dissertation on Pure Love.	*Sower.*
Friendly Instructor, 6th edition.	*Franklin & Hall.*
Gottliche Liebesandacht.	*Sower.*
Hervey's Meditations, 2 vols.	*W. Bradford.*
James' Visible Kingdom of Christ.	*Franklin & Hall.*
Der Kleine Kempis, 4th edition.	*Sower.*
*Letters from the Dead.	*Franklin & Hall.*
Liebreicher Zuruf.	*Ephrata.*
*Morgan's Anti-Pædo Rantism Defended.	*Franklin & Hall.*
*Proclamation against the Manufacture of Iron.	*do.*

	PRINTER.
Reason against Coition.	*A. Armbruster.*
Schule der Weisheit in Reimen.	*Sower.*
Thomson's Discourse on the Preparation of the Body for the Smallpox.	
*Votes of Assembly to June 18.	*Franklin.*

1751.

Account of the Robberies, &c., of John Robinson.	
Acts of Assembly to January 7.	*Franklin.*
" " to May 6.	*do.*
" " to Aug. 6.	*do.*
Almanac for 1752, W. Ball.	*W. Bradford.*
" " J. Jerman.	*Franklin & Hall.*
" " T. Moore.	*do.*
" " Pocket.	*do.*
" " Poor Richard.	*do.*
" " Poor Robin.	*W. Bradford.*
" " Hochdeutsche.	*Sower.*
Arndt's Wahre Christenthum.	*Franklin & Böhm.*
Ausbund, 2d edition.	*Sower.*
Benkendorf's Seliger Marter Stand.	*A. Armbruster.*
Catalogue of Books to be sold Oct. 15.	*W. Bradford.*
Crisp's Short History of a Long Travel.	*C. Bradford.*
*Deed of Settlement of the Philadelphia Society for Insuring Houses against Fire.	*Franklin & Hall.*
*Dickinson's God's Protecting Providence.	*W. Bradford.*
Dodsley's Œconomy of Human Life.	*Franklin & Hall.*
Einige Gedichte und Lieder, 2d edition.	*Sower.*
Ellwood's Davideis.	*Chattin.*
Franklin's Idea of an English School.	*Franklin & Hall.*
Hamilton's Defence of Dr. Thomson's Discourse.	*W. Bradford.*
*Kearsley's Letter to a Friend.	*Franklin & Hall.*
Nützliche Anweisung oder Beyhülfe vor die Teutschen um Englische zu lernen.	*Sower.*
*Peters' Sermon on Education.	*Franklin & Hall.*
Philadelphische Zeitung.	*Franklin & Armbruster.*
Proclamation against the Delaware Indians.	*Franklin & Hall.*
*Rules of the St. Andrews Society.	*do.*
Short's Medicina Britannica.	*do.*
Zublin's Von dem Elend der Menchen.	*Sower.*
" Von des Menchen Erlösung.	*do.*

1752.

	PRINTER.
Acts of Assembly to February 3.	*Franklin.*
" " to August 10.	*do.*
Almanac for 1753, W. Ball.	*W. Bradford.*
" " German.	*Franklin & Hall.*
" " J. Jerman.	*do.*
" " T. Moore.	*do.*
" " Pocket.	*do.*
" " Poor Richard.	*do.*
" " Poor Robin.	*W. Bradford.*
" " Hochdeutsche.	*Sower.*
Beatty's Sermon at Woodbury on the Ordination of Mr. Chestnut.	*W. Bradford.*
Circular Schreiben.	*Lancaster: Miller & Holland.*
Davies' (R.) Account of the Convincement and Travels of.	*Chattin.*
" (S.) Sermon before the Presbytery of New Castle, Oct. 11.	*Franklin & Hall.*
Evängelisches Zeugnüss.	*Sower.*
Finley's Faithful Minister of God, a Sermon on the Death of the Rev. S. Blair.	*W. Bradford.*
Fry's Essay on Conduct and Education.	*Chattin.*
Geistreicher Lieder.	*Sower.*
German and English Gazette.	*Lancaster: Miller & Holland.*
Gesang Buch (Reformed).	*Sower.*
Hervey's Remarks on Lord Bolingbroke's Letters.	*W. Bradford.*
*Johnson's Elementa Logica, 3 title-pages.	*Franklin & Hall.*
*Luther's Kleine Catechismus.	*Sower.*
Laws of New Castle, &c.	*Franklin & Hall.*
Life of Nicholas Mooney.	*W. Bradford.*
Nevill's Laws of New Jersey.	*do.*
Reformirter Katechismus.	*Sower.*
Religions of the Antient Brachmans.	*do.*
Steiner's Wachter-Stimme.	*do.*
Tennent's Divine Government.	*W. Bradford.*
Theosophischen Lectionen. Erster Theil.	*Ephrata.*
Watts' Psalms, 16th edition.	
*Votes of Assembly.	*Franklin & Hall.*

1753.

Almanac for 1754, W. Ball.	*W. Bradford.*
" " J. Jerman.	*Franklin & Hall.*

	PRINTER.
Almanac for 1754, T. Moore.	*Franklin & Hall.*
" " Pocket.	*do.*
" " Poor Richard.	*do.*
" " Poor Robin.	*W. Bradford.*
" " Hochdeutsche.	*Sower.*
*Art of Contentment.	*Chattin.*
*Barclay's Catechism, 8th edition.	*do.*
*Bolton's Twenty Considerations against Sin.	*W. Bradford.*
Crisp's Short History of a Long Travel.	*Chattin.*
*Dover's Useful Miscellanies.	*do.*
Fatal Consequences of the Doctrine of Predestination.	*Sower.*
Fuller's Catechism of Children.	*Chattin.*
Grew's Description and Use of the Globes.	*Sower.*
Grounds of a Holy Life.	*Chattin.*
*Hall's Compassionate Call.	*Franklin & Hall.*
History of the First Martyrs. In German.	
*Indian Treaty, October.	*Franklin & Hall.*
Jeffrey's Serious Address.	*Chattin.*
Die Kleine Harfe.	*Sower.*
*More's Utopia.	*Chattin.*
Die Neu Acte.	*Sower.*
Neu-Vermehrt und Vollständiger Gesang Buch.	*do.*
*Rimius' Narrative of the Rise and Progress of the Herrnhuters.	*W. Bradford.*
Roberts, Memoir of J.	*Chattin.*
Royal Primer, 2d edition.	*do.*
Siegvolck's Everlasting Gospel.	*Sower.*
" Testimony against the present Anti-Christian World.	*do.*
*Smith's Poem on Visiting the Academy.	*Franklin & Hall.*
Value of a Child.	*do.*
Votes of Assembly.	*do.*
*Whitefield's Letter to Zinzendorf.	*W. Bradford.*
Woolman's Considerations on Keeping Slaves.	*Chattin.*
Der Wunderbahre buszfertige Seelensorger.	*Sower.*
Youth's Instructor.	*Chattin.*

1754.

Almanac for 1755, W. Ball.	*W. Bradford.*
" " German.	*A. Armbruster.*
" " J. Jerman.	*Franklin & Hall.*

	Printer.
Almanac for 1755, T. Moore.	*Franklin & Hall.*
" " Pocket.	*do.*
" " Poor Richard.	*do.*
" " Poor Robin.	*W. Bradford.*
" " Hochdeutsche.	*Sower.*
Blair's Works.	*W. Bradford.*
Bunyan's Christen Reise, 2 Parts.	*Ephrata.*
*Catalogue of the Union Library.	*Chattin.*
*Chalkley's Works, 2 vols.	*do.*
*Conti's Treatise concerning Stage Plays.	*W. Bradford.*
Daily Conversations with God.	*Sower, Jr.*
Dawson's Youth's Entertaining Amusement.	*Franklin & Hall.*
Delap's Remarks on the Seceders' New Covenant.	*Lancaster: W. Dunlap.*
Ellwood's Davideis, 5th edition.	*Chattin.*
Epistle of Caution and Advice concerning Slaves.	*do.*
Finley's Madness of Mankind.	
*Fothergill, Life of John.	*Chattin.*
*Franklin's Some Account of the Pennsylvania Hospital.	*Franklin & Hall.*
Fry's Essay on Conduct, 4th edition.	*Chattin.*
Hanson's (Eliz.) Remarkable Deliverance from the Indians, 2d edition.	*do.*
Hildebrand's Gespräche.	*Sower.*
Holy Bible in Verse.	*Chattin.*
Kennedy's Considerations on the Affairs of the Northern Colonies.	*Franklin & Hall.*
*Letter from Benj. Jones of Virginia to John Jones in Pennsylvania.	*do.?*
Nakshow's Articles of Faith.	*W. Bradford.*
Owen's Spelling-Book.	*Chattin.*
Penn's Maxims.	*do.*
Rowe's Devout Exercises.	*Lancaster: W. Dunlap.*
Smith's Sermon on the Death of a Beloved Pupil.	*Franklin & Hall.*
Votes of Assembly.	*do.*
Zehn Haupt verfolgungen.	*A. Armbruster.*

1755.

*Account of the Distances from Philadelphia of all the Places of Note in Pennsylvania.	*W. Bradford.*
*Act for raising £60,000.	*Franklin & Hall.*

	Printer.
*Acts of Assembly to March 17.	*Franklin.*
* " " to July 23.	*do.*
* " " to September 15.	*do.*
* " " to November 3.	*do.*
*Additional Charter of the College of Philadelphia.	*Franklin & Hall.*
Almanac for 1756, W. Ball.	*W. Bradford.*
" " German.	*Franklin.*
" " J. Jerman.	*Franklin & Hall.*
" " T. Moore.	*do.*
" " Pocket.	*do.*
" " Poor Richard.	*do.*
" " Poor Robin.	*W. Bradford.*
" " Hochdeutsche.	*Sower.*
*Barton's Unanimity and Public Spirit.	*Franklin & Hall.*
Ein Bettler und doch kein Bettler.	*Sower.*
Bunyan's Pilgrim's Reise, 3d Part.	*do.*
Burr's Fast Sermon.	
*Clark's Remarks on Swearing.	*Lancaster: W. Dunlap.*
Clarke's Observations on the Conduct of the French.	
Chamberlain's England's Timely Remembrancer.	*Chattin.*
Crisp's Kurze Beschreibung einer langer Reise, 2d edition.	*Sower.*
Das angenehme Opfer.	*do.*
*Davies' Religion and Patriotism the Constituents of a Good Soldier.	*Chattin.*
Eaton's Sermon at the Ordination of John Gano.	*Franklin & Hall.*
Erscheinungen der Geister, 3d edition.	*Sower.*
Evans' Geographical Essays.	*Franklin & Hall.*
The same, 2d edition.	*do.*
Gates' Qualifications, Character, and Duties of a Good Minister.	
Kemper's Treuherzige Erinnerung und Warnung.	*Sower.*
Das Kinderbuchlein in dem Brüdergemeinen.	*do.*
Das Leben Gottes in der Seele.	*do.*
Myrick's Confession.	*Chattin.*
Nachklang zum Gesang der Einsamen Turteltaube.	*Ephrata.*
Das Neue Testament, 2d edition.	*Sower.*
Pennsylvania Primer.	*Lancaster: W. Dunlap.*
*Reading's Sermon on the Encroachments of the French.	
Relation of a Remarkable Providence which fell out at an Earthquake at Jamaica.	*Chattin.*
*Richardson's State of the Case.	*W. Bradford?*

*Smith's Brief History of the Scheme for the Relief, &c., of Poor Germans. *Franklin & Hall.*
Smith's Letter on the Office and Duties of a Protestant Minister.
" Sermon before the Freemasons. *Franklin & Hall.*
Votes of Assembly. *do.*
Whitefield's Account of some Extraordinary Proceedings and Ecclesiastical Entertainments at Lisbon. *Chattin.*

1756.

Acrelius' Sermon Explaining the Duties of Christian Subjects to their Sovereigns. *Franklin & Hall.*
Acrelius' Tod eine Seligkeit. *Franklin & Armbruster.*
Act for Disposing of the Acadians. *Franklin & Hall.*
" for Regulating the Militia. *do.*
Acts of Assembly to February 3. *Franklin.*
" " to April 5. *do.*
" " to May 10. *do.*
" " to August 16. *do.*
" " to November 4. *do.*
" " to November 22. *do.*
Address to those Quakers who refused to pay any regard to the late Fast. *Chattin.*
Almanac, W. Ball. *W. Bradford.*
" German. *Franklin.*
" J. Jerman. *Franklin & Hall.*
" T. Moore. *do.*
" Pocket. *do.*
" Poor Richard. *do.*
" Poor Robin. *W. Bradford.*
" J. Tobler. *Sower.*
" Hochdeutsche. *do.*
Answer to Evans' Letter on Sending Forces to Virginia.
Eine Augenehmer Geruch der Rosen und der Lilien. *Ephrata.*
Beatty's Double Honour due to the Laborius Gospel Minister. *W. Bradford.*
Bill of Mortality for 1755.
Das Bruderlied. *Ephrata.*
Burr's Sermon in Newark Sept. 30: Watchman, What of the Night? *W. Bradford.*
Cameron—Life and Adventures of Duncan. *Chattin.*
Catalogue of Prints to be sold at Auction.
Chamberlain's Warnung vom Himmel. *Sower.*

PRINTER.

Christian's Duty to render to Cæsar, &c. *Franklin and Hall.*
Davenport's Faithful Minister Encouraged.
Dickinson's Göttliche Beschützung. *Sower.*
Evans' Essays, Part II, containing a Letter on the Impropriety of sending Forces to Virginia. *Franklin & Hall.*
Fénélon's Uncertainty of a Death-bed Repentance. *Sower, Jr.*
Fleming—Narrative of the Captivity of William and Elizabeth. *Lancaster: W. Dunlap.*
The same, second edition. *Chattin.*
The same: another edition, sold only by the authors.
Fleming—Trubsalen und Befreyung geschehen an William und Elizabeth. *Sower.*
Gallerm's Misfortunes of the French Neutrals.
Hollatz's Gebahnte Pilgerstrasse. *Franklin & Armbruster.*
Imrie's Letter on the Accomplishment of Scripture Events. *Chattin.*
" Sendschreiben von der Erfülung der Erfolgungen *Sower.*
*Indian Treaty at Croswicks, New Jersey. *W. Bradford.*
*Kawanio che Keeteru. *W. Bradford?*
The same, 2d edition. *Chattin.*
Kurtzer Begriff. *Franklin & Armbruster.*
*Lidenius' Sermon on the Lawfulness of Defensive War. *Chattin.*
*Macleane's Essay on Inoculation. *W. Bradford.*
Nature and Design of Christianity. *Sower, Jr.*
New-Year's Verses of the Carriers of Pennsylvania Gazette. *Franklin & Hall.*
*Pennsylvania. A Poem. *do.*
Pattern of Christian Education. *Sower, Jr.*
*Proclamation against the Delaware Indians. *Franklin & Hall.*
Remonstrance in the Case of the Rev. Wm. Smith.
*The same, 2d edition, with additions.
Scougal's Leben Gottes in der Seele des Menschen. *Franklin & Armbruster.*
Smith's Four Discourses.
*Smith (Rev. Wm.) Vindicated from the Imputation of Perjury.
Tennent's Sermon on the Death of Capt. Wm. Grant. *W. Bradford.*
* " " to Captain Vanderspiegal's Company. *Chattin.*
The same, 2d edition. *do.*
Treuhertzige Erinnerung und Warnung. *Franklin & Armbruster.*
Whitefield's Short Address to Persons of all Denominations. *Franklin & Hall.*
*Zenger's Trial, Narrative of *Lancaster: W. Dunlap.*
Zubly's Real Christian's Hope in Death. *Sower.*

1757.

	Printer.
*Act for Regulating the Militia.	*Franklin & Hall.*
*Acts of Assembly to January 3.	*Franklin.*
* " " to April 9.	*do.*
* " " to May 13.	*do.*
*Address from the Friendly Association to Gov. Denny.	*Franklin & Hall.*
Almanac for 1758, W. Ball.	*W. Bradford.*
" " German.	*Franklin & Armbruster.*
" " J. Jerman.	*Franklin & Hall.*
" " Pocket.	*do.*
" " Poor Richard.	*do.*
" " Poor Robin.	*W. Bradford.*
" " J. Tobler.	*Sower, Jr.*
" " Hochdeutsche.	*do.*
*American Magazine.	*W. Bradford.*
Apology for the Quakers, 6 mo. 29, 1757.	
*Barclay's Anarchy of the Ranters.	*Franklin & Hall.*
Bulkeley & Cummings' Voyage to the South Sea.	*Chattin.*
Catalogue of Books on sale.	*do.*
Child's New Plaything.	*do.*
Dillworth's Spelling-Book.	*do.*
*Elixir Magnum, or the Philosopher's Stone Found out.	*do.*
Everard's Gospel Treasures.	*Sower.*
*Finley's Curse of Meroz.	*Chattin.*
Gellatly and Arnot's Seceder's Detection.	
Harris' Fast Sermon.	*Chattin.*
*Hopkins' Abridgment of his Memoirs of the Housatunnuck Indians.	*Franklin & Hall.*
*Hopkins' Address to the People of New England.	*do.*
*Indian Conferences, July and November, 1756.	*do.*
* " " March, April, and May.	*do.*
* " " July and August.	*do.*
Indianern. Conferentzen mit	*Sower.*
*Letter from a Gentleman in Philadelphia to a Freeholder in Northampton County.	
*Letter from Baptista Angeloni to his friend Manzoni.	*Chattin?*
*The same.	*Ephrata.*
*Leaming and Spicer's Grants, Concessions, &c. of New Jersey.	*W. Bradford.*
Memorial containing a View of Facts.	*Chattin.*
*Pike's Epistle to the Meeting of Friends in Dublin.	*Franklin & Hall.*

	PRINTER.
Der Psalter Davids.	*Franklin & Armbruster.*
Regeln und Articuls zu besser Regierung und Aufuhrung pro Magestät Garden zu Pferde und zu Fusse.	*A. Armbruster.*
Serious Reflections on the Times.	*Chattin.*
*Smith's (R.) Detection Detected.	*Lancaster: W. Dunlap.*
" (W.) Christian Soldier's Duty.	*Chattin.*
* " " Charge at the first Commencement of the College and Academy.	*Franklin & Hall.*
Die Teutschen Kriegsartikel.	*Franklin & Armbruster.*
Votes of Assembly.	*Franklin & Hall.*
Warning from the New Castle Presbytery.	
Watt's Lyric Poems.	*W. Dunlap.*
" Psalms, with Musical Notes.	*do.*
*Weiser's Letter on Indian Affairs.	*Franklin & Hall.*

1758.

*Acts of Assembly to January 2.	*Franklin.*
* " " to May 3.	*do.*
* " " September 4.	*do.*
Alison and Bostwick's Two Sermons.	*W. Dunlap.*
Almanac for 1859, W. Ball.	*W. Bradford.*
" " Father Abraham, 2 editions.	*W. Dunlap.*
" " German.	*Franklin & Armbruster.*
" " J. Jerman.	*Franklin & Hall.*
" " Pocket.	*do.*
" " Poor Richard.	*do.*
" " J. Tobler.	*Sower.*
" " Hochdeutsche.	*do.*
*Ben Saddi's Chronicles, Fragment of.	*Chattin.*
Bostwick's Self Disclaimed and Christ Exalted.	
Catalogue of Books to be sold at Auction.	*W. Bradford.*
Cicero's Cato Major, 3d edition.	*W. Dunlap.*
*Dove's Lottery, a Dialogue.	*Sower.*
*Eastburn's Narrative of his Captivity.	*W. Dunlap.*
Franklin's Reflections on Courtship and Marriage.	*do.*
Gellatly's Observations on Detection Detected.	
Gordon's Mathematical Traverse Table.	
Hall's Mite Cast into the Treasury.	*Franklin & Hall.*
*Indian Conference, October.	*do.*
Indians. Gov. Barnard's Message to the Minisink	
New Rules to be observed in the Army.	*W. Dunlap.*
Peden. The Great Scots Prophet, or the Life of the Rev. Alexander	*Chattin.*

	Printer.
Polite Philosopher.	*W. Dunlap.*
Relaxations of War.	*do.*
Ein Speigel der Eheleute.	*Sower.*
Tennent's Eighteen Sermons.	*Chattin.*
Votes of Assembly to May 3.	*Franklin & Hall.*
" " to September.	*do.*

1759.

Act for raising £100,000.	*Franklin.*
Acts of Assembly to February 5.	*do.*
" " to May 21.	*do.*
" " to September 10.	*do.*
" " to November 20.	*do.*
Almanac for 1760, W. Ball.	*W. Bradford.*
" " Father Abraham's.	*W. Dunlap.*
" " J. Jerman.	*do*
" " Pocket.	*Franklin & Hall.*
" " Poor Richard.	*do.*
" " T. Thomas.	*W. Dunlap.*
" " Universal American, 2d edition.	*W. Bradford?*
" " Hochdeutsche.	*Sower.*
*Benezet's Observations on the Inslaving, &c., of Negroes.	*do.*
Bissett's Abridgment of the Laws of Maryland.	*W. Bradford.*
Bownas, Life and Travels of Samuel.	
Bromley's Way to the Sabbath of Rest.	*Sower.*
Clarke's Prophetic Numbers, 3d edition.	*W. Bradford.*
The same, 4th edition.	*do.*
Davies' Curse of Cowardice.	
*Dell's Doctrine of Baptisms.	*Franklin & Hall.*
Die Erzählungen von Maria Le Roy and Barbara Leininger.	*Peter Miller.*
Hartley's Discourse on Mistakes concerning Religion.	*Sower.*
*Indian Conference, October, 1758, 2d edition.	*Franklin & Hall.*
Kempis' Short Sayings. In German.	
Leechman's Sermon on the Wisdom of God.	*W. Bradford.*
*Letter from the Yearly Meeting at Philadelphia.	*Franklin & Hall?*
Romaine's Knowledge of Salvation.	*W. Dunlap.*
*Rutty's Liberty of the Spirit.	*Franklin & Hall.*
Smith's (R.) Wheel within a Wheel.	*W. Dunlap.*
True and Impartial State of Pennsylvania.	*do.*
Votes of Assembly.	*Franklin & Hall.*
Wagner's Abschieds-Rede.	*Ephrata.*
Webb's Military Treatise.	*W. Dunlap.*

☞ *Please Exchange.*

BULLETIN

OF THE

Library Company of Philadelphia

FOR JULY, 1883.

The Library will be closed during the month of August.

JULY, 1883.

BULLETIN OF THE
LIBRARY COMPANY OF PHILADELPHIA.

NEW SERIES, No. 11.

ROOMS, N. W. COR. LOCUST AND JUNIPER STREETS,

ALSO

RIDGWAY BRANCH, INCLUDING LOGANIAN LIBRARY AND MANUSCRIPT DEPARTMENT, BROAD AND CHRISTIAN STREETS.

OPEN FROM 8½ A. M. TO 6 P. M.
SUNDAY, 1 TO 6 P. M., FOR READERS ONLY.

Members of the Bell Telephone Exchange can communicate directly with the Library at Locust and Juniper Streets.

Persons wishing to have books kept for them, may pay at the desk the cost of postal cards, and will then be notified when such books are in. Each card is good for one book only.

Members and Subscribers are allowed to open an account at the Ridgway Branch and take out the usual number of books without regard to the state of their account at the Library.

CONTENTS.

	PAGE
Rules	2
Abbreviations	4
Recent Accessions, viz. :—	
Religion	5
Jurisprudence	11
Sciences and Arts	15
Belles Lettres	30
English fiction	38
French "	42
German "	43
History	44
City of Paris	55
Americana	59
Maps	87
Bibliography	91
Illuminated MSS.	94
A List of the Issues of the Press in Pennsylvania from 1760 to 1769	97

RULES.

I. All persons are allowed to consult the books in the room without charge during Library hours.

II. The Librarian shall attend at the Library every day (Sunday excepted) from half-past eight o'clock A. M. until six o'clock P. M. He shall enter in the catalogue kept at the Library, such books as may be purchased or added to the Library; label and number the same, as well as all others from which the label or number may be torn off or defaced. He shall also replace the books on the shelves, as they are brought in, as soon as he conveniently can, first having examined whether they are free from damage.

III. He shall lend to any member or subscriber,

Two Folios, Two Quartos, Two Octavos, or Four Duodecimos,	For Two Weeks,

and no greater number, unless on hire, or so connected as to be otherwise useless. At the expiration of the time specified (unless application has been made by another member for the same books, and the Librarian requested to take a memorandum thereof) the borrower may, on producing the books to the Librarian, renew the same for the like time.

IV. Every person, not being a member or subscriber, who shall hire one or more books shall first deposit, as security, in the hands of the Librarian, double the value of such book or books; but if the book or books should belong to a set, then such person shall deposit treble the value of the volume or volumes which he shall so take out.

V. Every person, who shall take out a book or books on hire, shall pay, for the use of the Library, ten cents a week for each volume, and no smaller sum, although the book may be returned within the week.

VI. Any person, who shall neglect to return the book or books, within the time specified in the third rule, shall for such neglect, pay to the Librarian, for the use of the Library (in addition to the hire when the book is not taken out by virtue of a share), ten cents per week; and if not returned, undefaced, within one month from the expiration of the time limited, the fine and hire accruing thereupon shall be doubled, and the deposit money, if any, shall be forfeited to the Company.

VII. No person from whom any hire or forfeiture is due, or who hath damaged any book, shall be permitted to have another book till satisfaction be made.

VIII. The Librarian is to conform to the instructions of the Directors with regard to such books as, from their scarcity and value, are to be let out only on certain conditions, or not at all.

IX. No person, whether a member or not, is to lend the book or books he borrows to any person out of his dwelling-house.

X. No book shall be lent on the share of a deceased member, unless authorized by the executors or administrators of such deceased member.

XI. Persons not members may take books out of the Library on the same conditions as members, by paying in advance twelve dollars for one year, six dollars for six months, or four dollars for three months, commencing at any period.

XII. When any member or subscriber shall desire to take out any book or books, the value of which shall exceed that of his share, or the proportionate part of his subscription unexpired, the Librarian may require him to deposit a sum of money double that excess.

XIII. Books will be sent to members or subscribers, if desired, by book post, express, or local despatch, at their expense.

ABBREVIATIONS

USED IN THE FOLLOWING LIST.

[ ]	means	words added to title.
. . .	"	words omitted from title.
B.	"	Boston.
L.	"	London.
L.	"	Loganian Library.
MS.	"	Manuscript Department.
n. d.	"	no date.
n. p.	"	no place.
pp.	"	pages.
P.	"	Paris.
P.	"	Philadelphia.
R.	"	Ridgway Branch.
v. d.	"	various dates.
v. p.	"	" places.

LIST OF THE MORE IMPORTANT BOOKS ADDED SINCE JANUARY, 1883.

RELIGION.

24829, D. Adams — Curiosities of superstition, and sketches of some unrevealed religions. London, 1882

51943, O. 8. A declaration of the Yearly Meeting of Friends respecting those who have lately separated. **R.** P. 1828

51848, D. 10. An address to the Roman Catholics of the U. States. By a Catholic Clergyman. pp. 120.
R. ANNAPOLIS, 1784

24842, D. Arnold — Pearls of the Faith, or Islam's rosary; being the ninety-nine beautiful names of Allah.
Boston, 1883

51788, O. 9. Ballou (Hosea)—Festival Sermon.
R. RANDOLPH, VT., 1807

22719, D. Ballou—Notes on the Parables of the New Testament. Portsmouth, N. H. 1812
(*Gift of Dr. H. T. Child.*)

50879, D. The rise and progress of the kingdoms of light and darkness [an allegory]. By L. D. Blackson [born in Delaware of slave parents]. 3 lithographic plates. pp. 288.
R. P. 1867

24925, D. Bohlen Lectures—Relation of Christianity to Civil Society. By S. S. Harris. N. Y. 1883

24950, D. Boissier—La Religion Romaine. 2 tomes.
Paris, 1878

23710, O. Brace—Gesta Christi; or a history of humane progress under Christianity. N. Y. 1882

23706, O. Brinton—American Hero-myths. A study in the native religions of the Western Continent. Phila. 1882

23748, O. Browne—Lambeth Palace and its associations. Edin. 1882

50848, D. 9. The true principles of a Catholic. By Bishop Chalenor. To which is added, an Exposition of the Commandments. pp. 12. P., Mathew Carey, 1789

16444, O. Catholic World. Vol. 36. N. York, 1883

50731, D. Ceremonial for the use of the Catholic Churches in the U. S. 5th revised edition. **R.** Balt. 1882

23841, O. Cirillo—Morali conferenze e riflessioni . . . le pratiche di religione in famiglia, dedicate ai promotori ed associati alla pia opera della santa infanzia e dell propagazione della fede dal M° R° P° Cirillo. Piacenza, 1863

(*Gift of Dr. M. S. Wickersham.*)

19194, D. Clarke—Ten Great Religions. Part 2. A comparison of all religions. Boston, 1883

23858, O. Cross—Introductory hints to English readers of the Old Testament. London, 1882

24940, D. Dix—Lectures on the calling of a Christian woman and her training to fulfil it. N. Y. 1883

50845, D. Emory (R.)—History of the Discipline of the Methodist Episcopal Church. **R.** N. Y. 1845

50846, D. Evangelical psalms, hymns, and spiritual songs; selected [by James Kelly] from various authors; and published by the convention of the churches believing in the restitution of all men, met in Phila. May 25, 1791. **R.** P., Dobson, 1792

24933, D. Fisher—Faith and Rationalism. N. Y. 1879

10368, Q. Forlong (J. G. R.)—Rivers of life, or sources and streams of the faiths of man in all lands. 2 vols. **R.** L. (Quaritch), 1883

50856, D. The old Catholics of Cologne. A [satirical] sketch in three scenes. By Herr Fröhlich. **R.** N. Y. 1873

51946, O. 10. Fuller (S.)—The effects of the war of the Revolution upon the P. E. Church. **R.** Andover, 1858

23800, D. Geikie—Hours with the Bible. Vol. 3, 4, 5. N. York, 1883

50747, D. Rev. Jos. Gordon's life and writings [portrait]. **R.** Cin., pub'd for the Free Presbyterian Synod, 1860

(*Gift of John A. McAllister, Esq.*)

24822, D. Gordon—The ministry of healing. Boston, 1882

23799, O. Griesinger—The Jesuits; a complete history. 2 vols. N. Y. 1883

51875, O. H. R. Hagenbach's Encyclopädie der theologischen Wissenschaften. **R.** Leipzig, 1880

23823, O. Hall—The pedigree of the devil. London, 1883

50850, D. The Church memorial: containing important historical facts and reminiscences connected with the Associate and Associate Reformed Churches previous to their union as the United Presbyterian Church of N. A. By Rev. R. D. Harper. **R.** COLUMBUS, O. 1858

24923, D. Harris—Principles of agnosticism applied to evidences of Christianity. N. Y. 1883

51942, O. Harris (T. L.)—The Song of Satan; a series of poems originating with a society of infernal spirits.
R. N. Y., New Church Pub. Ass'n, 1858
(*Gift of John A. McAllister, Esq.*)

51890, O. History of the Hot Spring Presbytery, 1750–1879.
R. Harrisburg, 1879
(*Gift of Miss Margaretta A. Dick.*)

5209, F. 22. The mouth of the pit stopped; in answer to a lying story called *Hell broken loose, or the history of the Quakers.* By F. H. [Francis Howgil]. L. 1659
(*Gift of Mrs. Patience H. Jenkins.*)

24945, D. Johnson (Sam'l)—Lectures, essays, and sermons: memoir by Samuel Longfellow. Boston, 1883

60898, O. 7. Jones (Thos.)—Discourse at the dedication of the Universalist meeting-house.
R. Portsmouth, N. H. 1808

21821, O, etc., O. Journals of the Diocesan Conventions of the Prot. Epis. Church in Pennsylvania, from the 12th to the 98th inclusive (except the 25th, 26th, 27th, 28th, 41st, and 43d). Phil. 1796–1882

13545, O, etc. Journals of the General Conventions of the P. Episcopal Church in the United States (except 1820, 1823, and 1877). v. p. 1785 to 1880

23863, O. Keary—Mythology of the Eddas. London, 1882

23850, O. Lea (Henry C.)—Studies in Church History: the rise of the temporal power; benefit of clergy; excommunication; the early church and slavery. Phila. 1883

24922, D. Liddon—Selections. N. Y. 1883

24790, D. Luckock—After death. London, 1881

51700, O. MASKELL (W.)—MONUMENTA RITUALIA ecclesiæ Anglicanæ. The occasional Offices of the Church according to the old use of Salisbury, the Prymer in English and other prayers and forms, with dissertations and notes. 3 vols. **R.** Oxford, 1882

51701, O. Maskell (W.)—The ancient liturgy of the Church of England, according to the uses of Sarum, York, Hereford, and Bangor: and the Roman liturgy arranged in parallel columns. **R.** Oxford, 1882

50819, D. Memorial of Gethsemane Church. **R.** P. 1881
(*Gift of Wm. B. Harmer, Esq.*)

50797, D. Rev. Thos. Miller's life. **R.** BETHLEHEM, 1860
(*Gift of John A. McAllister, Esq.*)

22083, O. Muller—Sacred Books of the East, vol. 14; Sacred Laws of the Aryas . . . Translated by Georg Bühler. Part 2. Vasishtha and Bauhâyana. Oxford, 1882

22083, O. Muller—Sacred Books of the East, vol. 18; Pahlavi Texts. Translated by E. W. West. Part 2. The Dâdistâni Dinik and the Epistle of Mânûskihar. Oxford, 1882

51914, O. Narrative and testimony by the general associate Synod . . . the national covenant and solemn league. **R.** Edinburgh, 1804

24826, D. Newman (F. W.)—The soul, its sorrows and its aspirations. London, 1882

24951, D. Newton (Heber)—The right and wrong uses of the Bible. N. York, [1883]

50852, D. N. Jersey Conference Memorial; containing biographical sketches of all its deceased members. **R.** P. 1865

50883 to 50892, D. Norton (J. N.)—Lives and portraits of Bishops Bass, Bowen, Chase, Claggett, Gadsden, Griswold, Moore, Seabury, and Wainwright, of the P. E. Church. 9 Vols. (*Gift of John A. McAllister, Esq.*) N. Y. 1857

51946, O. 8. Paddock (Rev. J. A.)—Historical discourse in Christ Church, Stratford [the first Episcopal Church organized in Connecticut]. **R.** N. Y. 1855

50820, D. Paige (L. R.)—Selections from eminent commentators who have believed in punishment after death; wherein they have agreed with Universalists. **R.** B. 1840

(*Gift of Rev. Richard Eddy.*)

24848, D. Palmer—History of the Jewish Nation. London, 1874

24824, D. Palmer—Notes of a visit to the Russian Church in the years 1840–1841. London, 1882

51944, O. 9. Pastoral letter of the Bishops of the R. C. Church assembled in Provincial Council. **R.** Balt. 1840

22451, O. Presbyterian Review. Vol. 3. N. York, 1882

51771, O. 7. Proceedings of the Wycliffe semi-millennial celebration. **R.** N. Y. 1881

(*Gift of the American Bible Society.*)

24949, D. Proudhon—Césarisme et Christianisme (de l'an 45 avant J. C. à l'an 476 après); préface par Langlois. Paris, 1883

50702, D. Psalms allowed by the Rev. Synod. **R.** N. Y. 1792

50706, D. Psalms allowed by the Reverend Synod of N. Y. and Phila **R.** Hagerstown, 1806

50781, D. Pumphrey (S.)—Missionary work in connection with the Society of Friends. **R.** P. 1880

51659, D. Quaker quiddities: a colloquy. **R.** B. 1860

24888, D. Rawlinson—Religions of the ancient world. N. Y. 1883

50043, O. Records of the English province of the Society of Jesus. (Portraits.) 7 vols. **R.** L. 1875–82

51739, O. Remontrances du clergé de France sur l'Edit concernant les non-Catholiques. **R.** Paris, 1788

23868, O. Réville—Histoire des Religions. I. Les Religions des peuples non-civilises. 2 tomes. Paris, 1883

24992, D. Roberts—Old Testament revision. N. Y. 1883

50874, D. Robinson (Rev. John)—The testimony and practice of the Presbyterian Church in reference to American

slavery: with an appendix containing the position of the Baptist, P. E., and M. E. Churches. **R.** Cin. 1852

3974, Q. Schaff—A religious encyclopædia, vol. 12. N. Y. [1883]

14688, O. Schaff—History of the Christian Church, new edition, vol. 1. N. Y. 1882.

24892, D. Shea—Nature and form of the American Government founded in the Christian Religion. Boston, 1882

51946, O. 26. Spiritualism an old epidemic. By Rev. Giles Pugh. **R.** Malta, 1857

50780, D. Suim an eolais schlanteil; no, an teagasg Criosduighe. **R.** Duineidin (Edinburg), 1777

50752, D. Mrs. Taylor (of Ongar)—Present of a mistress to a young servant: consisting of friendly advice and real histories. (*Gift of George Vaux.*) **R.** L. 1822

50848, D. The Indian Missions of the Society of Jesus. pp. 34. **R.** P. 1841

50804, D. The little Book open. The roar of the approaching lion, or the seven thunders, A. D. 1888. **R.** Cin. 1869
(*Gift of John A. McAllister, Esq.*)

The author of this work, John Bishop Hall, also published his views on prophecy at great length in the newspapers.

51896, O. The Presbyterian memorial offering. **R.** N. Y. 1871

50707, D. The psalms in metre according to the Church of Scotland. **R.** Salem, N. J., 1814

51706, O. The Sarva-Darsana-Samgraha, or review of the different systems of Hindu philosophy. **R.** L. 1882

51936, O. 11. The testimony of the Society of Friends [in reference to the Separation]. **R.** P. 1830

51864, O. The Washington Theological Repertory. Conducted by clergymen of the P. E. Church. Vol. 1. **R.** Washington City, 1819

24780, D. Thompson—Moravian Missions. N. Y. 1882

51784, O. Universal theological magazine, vol. 6.
(*Gift of John A. McAllister, Esq.*) **R.** L. 1802

Vol. 1 was published in 1797 under the title of the *Universalist's Miscellany*. It continued under several names through 13 volumes, and was then merged in the *Monthly Magazine*, a Unitarian organ.

51824, O. 6. Ware (Henry, Jr.)—Sermon at the ordination of the Rev. William Henry Furness as pastor of the first congregational Unitarian church in Philadelphia. R. P. 1825
(*Gift of Miss Margaret A. Dick.*)

50785, D. Watson (W. H.)—The first fifty years of the Sunday School. R. L. n. d.

24991, D. Witt—Classic Mythology. N. Y. 1883

24984, D. Wordsworth—Church history to the . . . Council of Chalcedon, A. D. 451. 4 vols. N. Y. 1882

50694, D. Zeisberger's Harmony of the Gospels, in the Delaware Indian language. R. N. Y. 1821

51874, O. Zöckler—Handbuch der theologischen Wissenschaften. Band I. R. Nördlingen, 1883

JURISPRUDENCE (arranged chronologically).

51931, O. etc. [A collection—made by the late Henry D. Gilpin, Atty.-Gen. U. S.—of various official documents, arguments, and opinions relative to land titles in Louisiana and Florida.] 4 vols. R. v. p., v. d.

51930, O. 2. Observations on the pernicious practice of the Law. As published occasionally in the *Independent Chronicle* in 1786 . . . with an address never before published. By HONESTUS [Benjamin Austin]. R. B. 1814

51930, O. 3. The same, corrected. With remarks on the rights of jury as judges of law and evidence. R. B. 1819

51926, O. 14. Report of Edward Livingston and others on a revision of the Civil Code. R. N. ORLEANS, 1822

51936, O. 19. Titles and legal opinions thereon, of lands in East Florida. R. FAYETTEVILLE, 1826

51936, O. 3. Review of Henry Brougham's Speech upon the state of the law. By David Paul Brown. R. P. 1828

51936, O. 2. Report of the Commissioners to revise the Code of Pennsylvania. R. Harrisburg, 1832

51930, O. 14. Thacher (P. O.)—Observations on some of the methods known in the law of Massachusetts to secure an impartial jury. R. B. 1834

51925, O. 5. Trial of Matthias, the false prophet, for murder.
R. N. Y. 1835

51925, O. 5. Trial of Richard Lawrence for an attempt to assassinate [Andrew Jackson] the President of the United States. **R.** N. Y. 1835

51928, O. 11. Trial of Reuben Crandall, charged with publishing and circulating seditious and incendiary papers in the District of Columbia with the intent of exciting servile insurrection. **R.** W. 1836

51930, O. 15. Report of the Commissioners to consider the practicability and expediency of reducing to a written code the common law of Massachusetts. **R.** B. 1837

50857, D. A review of the trial, conviction, and final imprisonment of Abner Kneeland for the alleged crime of blasphemy. Written by himself. **R.** B. 1838

51948, O. Recopilation de leyes de la Republica de 1828.
R. México, 1838

51939, O. Argument in support of the claim of John Bean under the Cherokee Treaty of 1835.
R. Pumpkintown, 1839

51928, O. 10. Trial of Alexander McLeod for the burning of the steamer Caroline in the Niagara River during the Canadian rebellion in 1837–38. **R.** N. Y. 1841

51889, O. 10. Acts of the First General Assembly of Florida.
R. Tallahassee, 1845

51927, O. 7. Sullogé tōn ugeionomikōn nomōn (Compilation of the sanitary laws of the kingdom of Greece, in Romaic).
R. Athens, 1845

51935, O. 1. Record of the case of the U. S. *vs.* The Cities of Philadelphia and N. Orleans [representing the Est. of Stephen Girard] relative to the Bastrop land grant in La. (Maps). **R.** W. 1848

51928, O. 4. Clifton (C. R.)—Argument in the case of B. D. Harris *vs.* James M. Wall [relative to the introduction of slaves for sale into the State of Mississippi]. pp. 42.
R. Jackson, Miss. 1849

51927, O. Macqueen (J. F.)—The early history of the Inns of Court. **R.** L. 1851

51935, O. 4. Argument of G. F. Comstock in the kidnapping case at Syracuse, upon the constitutionality of the fugitive slave law: with Judge Marvin's charge.
R. Syracuse, 1852

51935, O. 6. Opinions and decisions of the Board of Commissioners of California land claims. R. San F. 1852
The appendix contains the Spanish text of the Mexican Colonization Regulation and other official documents.

51927, O. Code administratif de Belgique. R. Brux. 1854

51929, O. Hoffman (Murray) on the estate and rights of the corporation of N. York as proprietors. 2 vols. (Maps.)
R. N. Y. 1862

3988, Q. Massachusetts—The Acts and Resolves, public and private, of the Province of Massachusetts Bay . . . Charters of the Province . . . [1692 to 1768] 4 vols.
Boston, 1869–81
(*Gift of the Commonwealth of Massachusetts.*)

51711, O. Ward (R.)—Maritime law. R. L. 1875

50693, D. Munro on maritime rights, and the Declaration of Paris. (*Gift of the Author.*) R. L. 1876

51712, O. Bowles (T. G.) on maritime warfare. R. L. 1878
(*Gift of the Author.*)

50691, D. Primitive Folk-moots; or, open-air assemblies in Great Britain. R. L. 1880

24899, D. Redfield—Homicide North and South. Phil. 1880

31013, D. Rhode Island—Manual, with Rules and orders for the use of the General Assembly. Providence, 1880
(*Gift of Hon. J. M. Addeman.*)

20850, O. 4. Cuestiones Constitucionales. Votos del C. Ignacio L. Vallarta . . . tomo segundo. Mexico, 1881
(*Gift of Signor Romero.*)

21579, O. Nashville—Ordinances of the city.
Nashville, Tenn. 1881
(*Gift of Wm. R. McAllister, Jr., Esq.*)

24894, D. U. States—Regulations for the use of the Consular service. Wash. 1881
(*Gift of the Department of State.*)

17707, O. American Law Review. Vol. 6. Boston, 1882

20850, O. 2. Articulos del Arancel de Aduanas maritimas y fronterizos . . . . por Manuel Tornel é Ireno Paz.
(*Gift of Signor Romero.*) Mexico, 1882

24890, D. Blanc—Histoire de la Constitution du 25 Février, 1875. Paris, 1882

23713, O. Holland—Elements of jurisprudence. Oxf. 1882

24851, D. Larwood—Forensic anecdotes. London, 1882

20850, O. 1. Mexican tariff and custom-house laws. Translated by Clarke. Mexico, 1882
(*Gift of Signor Romero.*)

20850, O. 3. Proyecto de Codigo Postal . . . presentado al C. Carlos Diez Gutierrez. Mexico, 1882
(*Gift of Signor Romero.*)

23801, O. Reed—Bench and Bar of Wisconsin. Milwaukee, 1882

24974, D. Robeson—Diagrams of parliamentary rules. Ann Arbor, Mich. 1882

15534, O. Statutes of the U. States, 1881–82. Wash. 1882
(*Gift of the Hon. S. J. Randall.*)

23848, O. U. States—Report of the proceedings . . . U. States *vs.* Charles J. Guiteau. 3 parts. Wash. 1882
(*Gift of the Hon. B. H. Brewster.*)

3986, Q. 6. U. States—Senate Bill to provide for the ascertainment of claims of American citizens for spoliations committed by the French. Wash. 1882

23773, O. Welschinger—La censure sous le premier empire. Paris, 1882

23694, O. Willard—Examination of the law of personal rights, to discover the principles of the law. N. Y. 1882

31008, D. Arnold—The Roman system of provincial administration. London, 1883

24849, D. Browne—Law and lawyers in literature. Boston, 1883

21608, O. Bouvier—A law dictionary. 15th edition, revised and enlarged. 2 vols. Phila. 1883

23844, O. Lee—Homicide and suicide in the city and county of Philadelphia . . . 1871–1881 inclusive. Phila. 1883
(*Gift of the Author.*)

23856, O. Maine—Dissertations on early law and custom. London, 1883

24990, D. Porter—Outlines of the constitutional history of the U. States. N. Y. 1883

23871, O. U. States—Proceedings, findings, and opinions of the Court of Inquiry . . . in the Case of Gouverneur K. Warren, late Major-General U. S. V. . . . 3 parts, with maps. Wash. 1883

(*Gift of Gen. P. H. Sheridan, U. S. A.*)

SCIENCES AND ARTS.

51916, O. Agriculture of Pennsylvania, containing reports of the State board of agriculture, the State dairymen's association, the State fruit growers' association, and the State college. **R.** Harrisburg, 1883

(*Gift of George Blight, Esq.*)

7188, F. ALBUM COSMOPOLITE, ou choix des collections de M. Alexandre Vattemare dessinés par les principaux artistes de l'Europe; accompagné de textes et fac-simile autographes. n p. n. d.

24852, D. Allen—Colors of Flowers. London, 1882

22345, D. American Almanac for 1883. Wash. 1883

1945, F. American Architect, vol. 12. Boston, 1882

12390, O. Proceedings of the American Association for the advancement of science, vol. 30. Salem, 1882

3993, Q. American Cottages; consisting of forty-four plates . . . designs of . . . cottages, seaside and country houses. N. York, [1883]

19868, O. American Institute of Mining Engineers. Transactions, vol. 10. Easton, 1882

5231, O. American Journal of Science, 3d S., vol. 24. New Haven, 1882

51953, O. American museum of natural history, Central Park. Reports and bulletins. **R.** N. Y., 1870–1882

(*Gift of the Trustees.*)

17698, O. American Naturalist, vol. 16. Phila. 1882

51863, O. Am. psychological journal. **R.** N. Y., 1875

(*Gift of Dr. Weir Mitchell.*)

24801, D. Amicis—Military life in Italy. N. York, 1882

23791, O. 24. Ammen—History and description of the Luray Cave. Baltimore, 1882

24911, D. Amos—The science of politics. N. York, 1883

19482, O. Journal of the Anthropological Institute, vol. 11. London, 1882

15422, O. Appleton's annual cyclopædia for 1882. N. York, 1883

2752, F. Ariosti de oleo M. Zibrinii. **L.** Mutinæ [Italy], 1698

A treatise on the medicinal virtues of petroleum, written in the 15th century.

1958, F. Art Amateur, vols. 5, 6, and 7. N. Y. 1881, etc.

3757, Q. Art Interchange, vols. 7, 8, 9. N. Y. 1881–82

2846, Q. Art Journal. N. York, 1882

3922, Q. Audsley—Dictionary of architecture, etc. vol. 3. London, 1882

23697, O. Bacon—Parisian art and artists. Illustrated. Boston, 1883

61838, O. 8. Bahi (J. F.) Relacion médico-politica sobre la fiebre amarilla (yellow fever). **R.** Mataró, 1821

(*Gift of Wm. J. Potts, Esq.*)

10358, Q. Baldwin locomotive works. Illustrated catalogue [with life of Mathew Baldwin]. **R.** P. 1881

(*Gift of Messrs. Burnham, Parry, Williams & Co.*)

7200, F. Beauce (V.) [Decorative designs mostly in the Renaissance, Louis XIV. and Louis XV. styles.] **R.** Paris, n. d.

21252, D. Beckett—Clocks, and watches, and bells. 7th edit. London, 1883

51974, O. 3. Beesley (M.) on the antiquity of the sunken cedar forests of Cape May County, N. J. **R.** Cape May, 1880

23775, O. Bibliothèque de l'enseignement des beaux-arts—La tapisserie, par Eugène Müntz. Paris, [1883]

20845, O. Biological Society of Washington, Proceedings, vol. 1. (*Gift of the Society.*) Wash. 1882

21567, O. Bird—American practical dyer's companion. Phila. 1882

24787, D. Bloxam—Principles of Gothic ecclesiastical architecture and companion to the Principles . . . a brief account of vestments. 3 vols. London, 1882

5208, F. Bonfort's wine and liquor circular, vol. 15. (*Gift of John A. McAllister, Esq.*) N. York, 1881

51922, O. 11. Bowditch (H. J.). Venesection, its abuse formerly—its neglect now. **R.** B. 1872

1951, F. Bradstreet's, vols. 5 and 6. N. York, 1882

21559, O. Brighton Health Congress—Transactions, 1881. (*Gift of the Association.*) Lond. [1882]

10369, Q. THE BROOKLYN WATER WORKS and sewers. 59 lithographic plates. **R.** N. Y. 1867
(*Gift of John A. McAllister, Esq.*)

51703, O. Brown (James). The forester, or a practical treatise on the planting, rearing, and general management of forest trees. 5th ed., enlarged. pp. 899. **R.** Edin. 1881

31023, D. Brown—Manual of assaying gold, silver, copper, and lead ores. Chicago, 1883

3960, Q. Brown—Stellar theology and masonic astronomy. N. York, 1882

52053, O. Browne (B. P.)—Metaphysics. **R.** N. York, 1883

24791, D. Buckley—Winners in life's race; or, the great backboned family. N. York, 1883

24912, D. Buist—American flower-garden directory. N. York, n. d.

3990, Q. Caldecott—A sketch book [in colors]. London, [1883]

51886, O. Castellani (A.) Antique jewelry and its revival. Published for the Pa. Museum. **R.** P. 1881

22902, O. Chesneau—La peinture anglaise. Paris, [1882]

31016, D. Church—Precious stones considered in their scientific and artistic relations. London, 1883

23427, D. Cleemann—Railroad engineer's practice. 2d edit. revised and enlarged. N. York, 1883
(*Gift of the Author.*)

51791, O. Cleveland academy of natural science—Proceedings, 1845 to 1859. **R.** Cleveland, 1874

54705, O. Clifford (W. K.) Mathematical papers. **R.** L. 1880

21590, O. College of New Jersey—Catalogue 1881–83. Phila. and Princeton, 1881, etc.

(*Gift of the Secretary.*)

24880, D. Crane—Art and the formation of taste. Lon. 1882

60892, O. Cruikshank (Percy). What is to be done with the Crystal Palace? Illustrated in 14 [comic] proposals, etched on steel. **R.** L. n. d.

23733, O. Dana—Manual of mineralogy and lithology. London, 1882

23794, O. Davenport Academy of Natural Sciences, Proceedings, vols. 1, 2. Davenport, Iowa, 1876–80

(*Gift of the Society.*)

24882, D. Day—Every-day art. London, 1882

22904, O. Delaborde—La gravure . . . ses origines, ses procédés et son histoire. Paris, [1882]

24957, D. Desbarrolles—Chiromancie nouvelle . . . Les mystères de la main révélés et expliqués. Paris, n. d.

7193, F. Description of Her Majesty's state coach [to which are annexed thirty-four engravings, some colored, of stage coaches, berlins, messageries, omnibuses, malle-postes, voitures, roulages, diligences, camions, coucous, droschis, traineaux russes, calêches, coupés, fourgons de chasse and corbillards]. L. & P., v. d.

(*Gift of Dr. James Rush.*)

51872, O. Dewey (M.) *Editor.* Delta kappa epsilon. Apud sigma editione. Fraternitatis anno XXX. **R.** [Amherst, 1878]

(*Gift of Miss Margaretta A. Dick.*)

23732, O. Dixwell—"Progress and Poverty:" A review of the doctrines of Henry George. Cambridge, 1882

(*Gift of the Author.*)

21578, O. Dixwell—Review of Prof. Sumner's speech before the Tariff Commission. Cambridge, 1882

(*Gift of the Author.*)

24828, D. Donnelly—Ragnarok: the age of fire and gravel. N. York, 1883

23802, O. DRESSER—JAPAN, its architecture, art, and art manufactures. (Illustrations.) London, 1882

21629, O. Drury College—Catalogue 1873–82. Springfield, Mo., 1874, etc. (*Gift of the Secretary.*)

23712, O. Drysdale—Health and comfort in house building. London, 1876

5233, F. DREDGE (J.)—THE PENNSYLVANIA RAILROAD: its organization, construction, and management. 82 plates and numerous illustrations. **R.** L. 1879

23826, O. Dumas—Annuaire illustré des beaux arts. Paris, 1882

24946, D. Eastlake—Notes on the pictures in the Louvre Gallery, Paris, and the Brera Gallery at Milan. Bost. 1883

20848, O. Edison Electric Light Co. Bulletins 1 to 15. (*Gift of the Company.*) N. Y. 1882, etc.

7194, F. Encyclopédie des dames . . . travaux d'aiguille . . . 400 dessins pour le tricot, les ouvrages en filet et en perles, la broderie sur blanc, la tapisserie de point, les fleurs artificielles, les ouvrages de lingerie, &c. **R.** Paris, n. d.

20849, O. Fairmount Park Art Association—Constitution, charter, by-laws, and reports. Phila. 1872–83 (*Gift of the Association.*)

21492, O. Financial Reform Almanack for 1883. Lond. 1883 (*Gift of the Cobden Club.*)

24737, D. Ford—American citizen's manual, Part 2. Functions of Government. New York, 1883

1938, F. Forest and Stream, vols. 17, 18. N. York, 1882 (*Gift of Franklin C. Jones, Esq.*)

24970, D. Foster—Scientific Angler. N. York, 1883

1575, F. Frank Leslie's Illustrated Newspaper, vols. 54, 55. N. York, 1882

6126, O. Journal of the Franklin Institute, vol. 114. Phila. 1882

24941, D. Freeman—Gatherings from an artist's portfolio in Rome. Boston, 1883

23696, O. Fromentin—Old masters of Belgium and Holland. (Illustrations.) Boston, 1882

23807, O. Game of Boston—description and laws. Phila. 1883

11837, O. Gardener's Monthly, vol. 24. Phila. 1882

24795, D. Gardner—House that Jill built . . . a book on home architecture. N. York, 1882

1765, F. Gartenlaube. Leipzig, 1882

23693, D. Geikie—Text-book of geology. London, 1882

51936, O. 11. Geological character of the beds upon which Philadelphia stands. By Peter A. Browne. **R.** P., n. d.

10340, Q. 2. GEOLOGICAL RECONNOISANCE OF VA. By W. B. ROGERS. **R.** Richmond, 1835

11626, O. Quarterly Journal Geological Society of London, vol. 38. London, 1882

18549, O. Geological survey, Indiana, 11th Report. (*Gift of the State Geologist.*) Indianapolis, 1882

3904, Q. Geological Survey—Monographs of the U. S. Geological Survey, vol. 2, J. W. Powell, Director. Tertiary history of the GRAND CAÑON DISTRICT, with atlas. By Clarence E. Dutton. (Illustrations in chromo-lithography.) (*Gift of Maj. J. W. Powell, U. S. A.*)

One of those magnificent works in which the Government Press at Washington has no rival in the world.—*Saturday Review.*

3091, O. G⁶. Geological survey of Pa. Pike and Monroe counties. **L.** H. 1882

19756, O. Geological Survey, Ohio, volume IV., Zoology and Botany: part 1, Zoology. Columbus, 1882 (*Gift of the State Librarian.*)

20303, O. Geological Survey, Pennsylvania, Report of Progress, C. 6, G. 6, T. 2. 3 vols. Harrisburg, 1882 (*Gift of the Commissioners.*)

23793, O. Geology and mineral resources of the James River Valley, Virginia. By Campbell. N. York, 1882

10361, Q. GEOLOGY—FRAZER (PERSIFOR) MÉMOIRE SUR LA GÉOLOGIE de la partié sud-est de la Pennsylvanie (Maps). **R.** Lille, 1882

This thesis gained Dr. Frazer the distinction of being the first foreigner ever raised by the *Université de France* to the degree of *Docteur ès-sciences naturelles.*

3091, O. C^6. Geology of Pa. Philadelphia County. Maps. **L.** H. 1881

3091, O. T^2. Geology of Penna. Bedford and Fulton counties. **L.** H. 1882

10340, Q. GEOLOGY—Report of the progress of the geologic survey of Virginia for the year 1836. By William B. Rogers. pp. 14. **R.** RICHMOND, 1837

Not mentioned in Prime's catalogue.

24878, D. Gilbert—Legion, or the modern demoniac [Intemperance]. London, 1882

9253, Q. 1. Goldicutt's specimens of ancient decorations from Pompeii. **R.** L. 1825

23760, O. Great Britain—Civil service commission; home civil service examinations. London, 1881

24939, D. Hale—Woods and timbers of North Carolina. Raleigh, 1883

51652, O. Hammond's psychological and medico-legal journal. N. S., vols. 1, 2. **R.** N. Y. 1874

(*Gift of Dr. I. M. Hays.*)

51860, O. Hammond's quarterly journal of psychological medicine. 6 vols. **R.** N. Y. 1867–72

(*Gift of Dr. I. M. Hays.*)

1529, F. Harpers' Weekly. N. York, 1882

23716, O. Harris—Old coaching days. London, 1882

24953, D. Hartelius—Home gymnastics. Phil. 1883

22453, D. Harvard University catalogue, 1882–83. (*Gift of the University.*) Cambridge, 1882

21588, O. Haverford College—Report 1880–81; Proceedings Alumni Association 1881; Report 1882; Catalogue 1879–82. (*Gift of the College.*) Phila. 1880, etc.

24776, D. Henderson—Practical hints on camping out. Chicago, 1882

21564, O. Hevelius—Method of mounting telescopes and erecting an observatory. Reprinted. n. p. 1882

(*Gift of C. Leesom Prince, Esq., Crowborough, Eng.*)

24843, D. Hoffer—Practical treatise on caoutchouc. Phila. 1883

23853, D. Holt—Fancy dresses described, 3d edit. enlarged, colored plates. London, [1883]

23852, O. Hopley—Snakes: curiosities and wonders of serpent life. London, 1882

21401, O. Hunt—Talks on art. 2d series. Boston, 1883

3991, Q. Huntington—The kitchen garden; or, object lessons in household work. [New York, 1878]

24854, D. Ice-cream and cakes . . . receipts . . . By an American. N. York, 1883

24871, D. Ingersoll—Old Ocean. Boston, 1883

24901, D. International scientific series—Man before metals, by Joly. London, 1883

51816, O. Jacoby (P.)—Études sur la sélection dans ses rapports avec l'hérédite chez l'homme. **R.** P. 1881

24944, D. James—How to decorate our ceilings, walls, and floors. London, 1883

51858, O. Journal of physiological medicine and mental pathology. Edited by Forbes Winslow, M.D. Vols. 1–13 (complete). (*Gift of Dr. I. M. Hays.*) **R.** L. 1848–60

51944, O. Keelhoff (J.) Traité pratique de l'irrigation des prairies. Illustrations. 2 vols. **R.** Brux. 1856

24898, D. Kitchen Garden Association: advanced lessons in kitchen garden, with songs and occupations. N. Y. 1883

24841, D. Lanessan—La Botánique. Paris, 1883

17690, D. L'année scientifique. Paris, 1882

1845, F. L'Art, tomes 3, 4. Paris, 1882

50777, D. Le Blanc (H.) The art of tying the cravat, exemplifying the advantage arising from an elegant arrangement of this important part of the costume, and remarks on its influence in society in general. Plates. pp. 68. (*Gift of Henry Phillips, Jr., Esq.*) **R.** N. Y. 1829

3989, Q. Leland—Art-work manuals, vol. 1. N. York, 1881–82

3966, Q. Linton—History of wood engraving in America. Boston, 1882

This copy is numbered 305 and is signed by the author. Edition 1000 numbered copies and 26 lettered copies.

51966, O. The locomotive. N. S. Vol. 1. **R.** Hartford, 1880

1725, F. London Graphic, vol. 26. London, 1882

1386, F. Illustrated London News, vol. 81. London, 1882

22903, O. Lostalot—Les procédés de la gravure. Paris, [1882]

23723, O. Marx—General musical instruction. Boston, n. d.

3963, Q. Marx—Le capital: traduction de M. J. Roy. Paris, [1875]

Contents. — Marchandise, Monnaie, Machinisme et grandes industries, Co-operation, etc.

22669, O. Massachusetts—Fourth Annual Report of the State Board of Health, Lunacy, and Charity. Boston, 1882
(*Gift of the Board.*)

23769, O. Mathews—How to understand music. Chicago, 1880

1976, F. McAlpine—Botanical Atlas, 2 vols (colored plates). Edinburgh, 1883

18227, O. McCulloch—Commercial dictionary. Latest edit. London, 1882

51859, O. The medical critic. Edited by Forbes Winslow, M.D. 3 vols. **R.** L. 1861–63
(*Gift of Dr. S. Weir Mitchell.*)

3981, Q. Millar—Cotton Chart of the world. N. Y. [1883]
(*Gift of F. Babcock Millar, Esq.*

5218, F. The Mining Journal. 2 vols. **R.** Phil. 1882

23792, O. 3. Minnesota State Horticultural Society Transactions. St. Peter, 1881

23804, O. Mivart—Nature and thought. London, 1882

23738, O. Mollett—Illustrated dictionary of words used in art and archæology. (Engravings.) Boston, 1883

24937, D. Mongredien—Wealth creation. N. York, [1883]

24773, D. Moore—Treatise and handbook of orange culture in Florida. 2d edition. N. York, 1881

24793, D. Morton—Heroes of science, astronomers. London, [1882]

MS. The Morton Papers. **R.** v. p. v. d.
(*Gift of Robert P. Morton, Esq.*)

These manuscripts consist mainly of letters—about 500 in number—on scientific subjects, and particularly on geology and eth-

nology, from L. Berlandier (of Mexico), Dr. Chapman, C. G. Ehrenberg, Asa Gray, S. S. Haldeman, W. B. Hodgson, R. G. Latham, Charles Lyell, G. A. Mantell, Maximilian Prince of Wied, Richard Owen, Charles Rafn, B. Silliman, Jr., E. George Squier, Jeffries Wyman, and many others. They include the unpublished MS., corrected proofs, and miscellaneous ethnographical collections of the late Dr. SAMUEL GEORGE MORTON, President of the Academy of Natural Sciences, author of *Crania Americana*, &c., together with the professional papers of his son, the late General James St. Clair Morton, U. S. Engineers. The latter relate to the Chiriqui Expedition, the West Point Military Academy, the Civil war, etc.

51865, O. The naturalists' directory, containing the names of the naturalists of America, and a list of scientific societies. Edited by Samuel E. Cassino. **R.** Salem, 1878

3143, Q. Nature, vol. 26. London, 1882

23859, O. Newell—Games and songs of American children. N. York, 1883

51949, O. Nicholson (H. A.)—Manual of palæontology. 2 vols. **R.** Edin. 1879

24770, D. Oakey—Beauty in dress. N. York, 1882

10337, Q. Ordnance notes, No. 203. The progress in naval artillery from 1855 to 1880. **R.** W. 1882

5204, F. ORGANIA (F.) *Editore.* LA BASILICA DI SAN MARCO in Venezia, illustrata. Tavole in cromolitografia in folio grande. **R.** Venezia, 1881

Contents: Parte 1. Arte e storia dell' edificio. 2. Storia religiosa e civile della basilica. 3. Studi speciali sull' edifico. 4. Oggetti custoditi nella basilica.

5206, F. Organia (F.) *Ed* Dettagli del pavimento ed ornamento in mosaico nella basilica di San Marco. **R.** Venezia, 1881

5206, F. Organia (F.) *Ed.* Dettagli di altari, monumenti, scultura ecc. nella basilica di San Marco. **R.** Venezia, 1881

23759, O. Patterson—The new golden age, and influence of the precious metals upon the world. 2 vols. Edin. 1882

51950, O. Peabody Museum of American archæology—Pub's. (Illustrated). 3 vols. **R.** Cambridge, 1868–79

24873, D. Pembridge, *pseud.* Whist or Bumblepuppy? Boston, 1883

51854, O. PENNSYLVANIA MUSEUM AND SCHOOL OF INDUSTRIAL ART. Publications. R. P. 1878–82

Contents: Charter. Six reports. Guide to the museum. Coleman Sellers' addresses. Dalton Dorr on art museums. Walter Smith on industrial art education. Dresser's principles of art. Catalogue of the India collection. Guide to Hoppin's tower of London.

(*Gift of Dalton Dorr, Esq., Secretary.*)

20846, O. Perkins Institution . . . and Massachusetts School for the blind. Reports 1881, '82. Boston, 1882, etc.

(*Gift of the Trustees.*)

3979, Q. PERROT—HISTORY OF ART IN ANCIENT EGYPT . . . Illustrated with 598 engravings . . . 14 colored plates. 2 vols. London, 1883

21574, O. Philadelphia County Medical Society Proceedings, vols. 1 to 4. (*Gift of the Society.*) Phila. 1879–82

15877, O. Philadelphia—Department for supplying the city with water: annual report of the Chief Engineer.

(*Gift of Dr. Wm. H. McFadden.*) Phila. 1882

21565, O. Philadelphia—Test of building materials . . . Public Buildings. Phila. 1882

(*Gift of Samuel C. Perkins, Esq.*)

1975, F. Phillips—A Scrap-book of advertisement cards.

(*Gift of Miss Emily Phillips.*) Phila. 1882

23715, O. Phillips—Graphic algebra. N. York, 1882

24815, D. Poole—Lectures on Art delivered in support of the Society for the protection of ancient buildings. Lond. 1882

19444, O. Popular Science Monthly, vol. 21. N. Y. 1882

1955, F. Portfolio. London, 1882

23806, O. Preble—Chronological history of the origin and development of steam navigation. Phila. 1883

23695, O. Procter—Fishermen's memorial and Record Book . . . vessels and their crews lost from the port of Gloucester (Mass.) from 1830 to Oct. 1, 1873 . . . statistics of the fishing business. Gloucester, 1873

31007, D. Proctor—Mysteries of time and space. Lond. 1883

24819, D. Proctor—The great pyramid. London, 1883

2414, Q. Punch, vol. 83. London, 1882

7199, F. Quatro principali viste del carnevale di Roma. (Outline engravings.) **R.** Roma, 1846

24954, D. Reade—Study and stimulants, or the use of intoxicants and narcotics in relation to intellectual life. Phila. 1883

23708, O. Reber—History of ancient art. N. York, 1882

12072, O. Report of the British Association for the advancement of Science . . . 1882. London, 1883

7198, F. Riepenhausen (G.)—Vita di Raffaele da Urbino disegnata in xii Tavole. (Outline engravings.) (*Gift of Dr. James Rush.*) **R.** Roma, 1833

24969, D. Ritter—History of music, 2d series. Bost. [1874]

24847, D. Romanes—Nature series: scientific evidences of organic evolution. London, 1882

17591, O. Journal of Science, 3d S., vol. 4. London, 1882

1478, F. Scientific American, vol. 47. N. York, 1882

10163, Q. Scientific results of the voyage of the Challenger. Vols. 5 and 6. **R.** L. 1882

Contents.—Vol. 5. Report on *Ophiuroidea.* Vol. 6. Reports on *Actinaria* and *Tunicata.*

14821, O. Silk Association of America. Reports 1880-82. (*Gift of the Association.*) N. Y. 1880, etc.

18500, O. Journal of Social Science, Nos. 10–16. Boston, 1879–82

13485, O. Journal of the Society of Arts, vol. 29. (*Gift of the Society.*) Lond. 1882

1798, F. No. 8. Spencer—Descriptive sociology: A cyclopædia of social facts . . . French; compiled and abstracted by James Collier. New York, [1883]

21963, D. Spencer—Principles of sociology, vol. 2. N. York, 1882

21587, O. Stainer—A dictionary of musical terms. London, [n. d.]

23781, O. Stanton—History of woman suffrage, vols. 1, 2. N. York, 1881–82

7195, F. Shayer's cottage scenery, rustic groups, figures, &c. (Lithographs.) **R.** L. 1845

7191, F. Stuttgart's Privat-Gebäude. (Plates.)
R. Stuttgart, 1845

50754, D. Talbot (Jas. J.) on the use of terra cotta in architecture. **R.** N. Y. 1879
(*Gift of George Vaux.*)

22126, O. United Service Magazine, vol. 7. Phila. 1882

22774, O. University of California—Register for 1882–83.
(*Gift of the Regents.*) Oakland, 1882

Note.—The Library has the following publications of the University of California: Registers 1870–83; Bulletin No. 1 to 36; Reports, 1875 to 1882; Course of study, 1882–83; By-Laws of the Regents, 1880; Condition of the University, 1875; Announcement of the Medical Department, 1881; Library Bulletin, 1 to 4; Circular of the Museums; College of Agriculture, Reports 1877 to 1880; Address at the inauguration of W. T. Reid.

12524, O. University of the State of New York—Reports. 42 vols. **R.** Albany, 1841–1882
(*Gift of the State Librarian.*)

15834, O. U. States—Agriculture—Report of the Department of. (*Gift of the Department.*) Wash. 1882

3283, Q. U. States—Astronomical Observations for 1878.
(*Gift of Admiral Rowan, U. S. N.*) Wash. 1882

3972, Q. U. States (Corps of Engineers) Professional Papers, No. 24—Report upon the primary triangulation of the U. States Lake Survey. By Lieut.-Col. C. B. Comstock.
Wash. 1882.
(*Gift of the Chief of Engineers, U. S. A.*)

21585, O. U. States Fish Commission Bulletin, vol. 1.
Wash. 1882
(*Gift of S. F. Baird, Esq., Commissioner.*)

3986, Q. 9. U. States—Methods and results; an inquiry into the variation of the compass off the Bahama Islands at the time of the landfall of Columbus. (Coast Survey—Appendix No. 19, Report of 1880.) Wash. 1882
(*Gift of the Superintendent.*)

21584, O. U. States Mint . . . Production of the precious metals in the U. States. Wash. 1881
(*Gift of H. C. Burchard, Esq., Director of the Mint.*)

21560, O. U. States—Report . . . upon . . . the production of the precious metals in the U. States. Wash. 1882
(*Gift of Horatio C. Burchard, Esq., Director of the Mint.*)

3268, Q. U. States Patent Office Gazette, vol. 21, and Index, 2 vols. Wash. 1882

3992, Q. U. States—Professional Papers Corps of Engineers, No. 25: Report upon the practice in Europe with the heavy Armstrong, Woolwich, and Krupp rifled guns.
(*Gift of the Hon. the Secretary of War.*) Wash. 1883

3986, Q. 12, 13. U. States—Professional Papers of the signal service, Nos. VII., X: On the character of 600 tornados and rainfall and temperature compared with crop production.
(*Gift of Gen. W. B. Hazen, U. S. A.*) Wash. 1882

19766, O. U. States—Report of the Chief of Ordnance.
(*Gift of Gen. S. V. Bênet, U. S. A.*) Wash. 1882

19809, O. U. States—Report of the Chief Signal officer for 1881. Wash. 1882
(*Gift of the Chief Signal Officer, U. S. A.*)

12557, O. U. States—Report . . . on Commerce and Navigation of the U. States, Foreign Commerce, Immigration, and tonnage. Wash. 1883
(*Gift of the Hon. the Secretary of the Treasury.*)

3971, Q. U. States—Uniform of the Army of the U. States (colored plates). Phila. [1882]
(*Gift of Gen. S. B. Holabird, U. S. A.*)

24796, D. Van Dyke—The still hunter [deer shooting]. N. York, 1883

1716, F. Vanity Fair, vol. 28. London, 1882

9250, Q. Various views of interesting places in the Mediterranean. **R.** MALTA, n. d.

7189, F. Vedute in Napoli, Baia, Sorrento, &c. (Colored plates.) **R.** Naples, n. d.

9250, Q. 2. Views chiefly relating to Malta. **R.** MALTA, 1845

31017, D. Viollet le Duc—Comment on devient un dessinateur. Paris, 1883

60900, O. Virtue's picturesque views of Great Britain. Steel engravings. **R.** L. 1835

10328, Q. Voyage of H. M. S. Challenger. Narrative, vol. 2 (Meteorology). **R.** L. 1882

21931, O. Wabash College—Catalogue 1877–81. Crawfordsville, Ind., 1877, etc.
(*Gift of the College.*)

23755, O. Walker—Political economy. N. York, 1883

3985, Q. 3. Whitehouse—Is Fingal's Cave artificial? (*Gift of the Author.*) N. York, 1882

10330, Q. Whitney (J. D.)—The climatic changes of later geological times: a discussion based on observations made in the Cordilleras of N. America. **R.** Cambridge, 1882

23783, O. Williams—Our iron roads, their history, construction, and administration. London, 1883

24934, D. Williams—Science in short chapters. Lond. 1882

24792, D. Wilson—Chapters on Evolution. London, 1883

23731, O. Wilson's Photographics. A series of lessons. Phila. 1883

23724, O. Woodberry—History of wood engraving. N. York, 1883

21589, O. Worcester Schools—Reports 1879–80. Worcester, Mass., 1880, etc.
(*Gift of Albert P. Marple, Esq., Superintendent.*)

24665, D. Year book of photography. London, 1883

50869, D. The Yoga philosophy: being the text of Patanjali, with Bhojarajali's commentary. With an introduction by Col. Henry S. Olcott. **R.** Bombay, 1882

A reprint of the English translations of the above by the late Dr. Ballantyne and Govuìd Shástú Dera, to which are added extracts from various authors, "with the object of showing how all eastern and other thinkers agree on the vital questions of life and death."

BELLES-LETTRES.

3426, Q. The Academy. July–Dec. London, 1882

22720, D. Æsop—Fables, with his life. By Burton. Phil., printed by Robert Bell, 1777
(*Gift of James S. Biddle, Esq.*)

23786, O. Aldrich—Poems, illustrated. Boston, 1882

14947, O. All the year round N. S. Vol. 30. Lond. 1882

12669, O. Journal of the Am. Oriental Society, vol. 12. N. Haven, 1881

19851, O. American Philological Association—Transactions, 1869–1882. Hartford, 1869, etc.

2418, Q. The Athenæum. July–Dec. London, 1882

14532, O. Atlantic Monthly. Vol. 50. N. York, 1882

24797, D. Austin—Nantucket scraps. Boston, 1883

24839, D. Austin—Soliloquies in song. London, 1882

23861, O. Authors and publishers—A manual of suggestions for beginners in literature. N. York, 1883

22721, D. Babcock—Lord Stirling's stand, and other poems. (*Gift of W. H. Babcock, Esq.*) Phil. 1880

23761, O. Bacon—Promus of formularies and elegances (being private notes, *circa* 1594, hitherto unpublished). By Francis Bacon. Illustrated and elucidated by passages from Shakespeare. By Mrs. Henry Pott. Preface by E. A. Abbott. Boston, 1883

14907, D. Bartlett—Familiar quotations. Boston, 1882

21884, O Belgravia. Vol. 48. London, 1882

23704, O. Bent—Short sayings of great men, with . . . . notes. Boston, 1882

8700, O. Blackwood. Vol. 132. London, 1882

23832, O. Bohn—Dictionary of quotations from the English poets. London, 1883

31021, D. Bourdillon—Among the flowers, and other poems. London, 1878

51932, O. Braune (W.)—Gothic grammar. R. L. 1883

24857, D. Brink—Early English literature (to Wiclif). N. York, 1883

11437, O. British Quarterly Review. Vol. 76. Lond. 1882

24855, D. Browning—Agamemnon, La Saisiaz, and Dramatic Idyls. Boston, 1883

24994, D. Browning—Jocoseria. Lond. and N. York, 1883

24964, D. Browning—Selections; with an introduction by Richard Grant White. N. York, [1883]

14142, D. Brown—Spare hours. 3d series. Boston, 1882

23834, O. Bryant—Poetical works. Edited by Godwin. 2 vols N. York, 1883

22716, D. Cabinet of Momus . . . humorous poems. (*Gift of Henry Phillips, Jr., Esq.*) Phil. 1827

13281, O. Camden Society—Catholicon Anglicum, an English-Latin wordbook dated 1483. Edited by S. J. H. Herrtage. (N. S. Vol. 30.) [Oxford], 1882

23830, O. Carlyle—Letters and memorials of Jane Welsh Carlyle, prepared for publication by Thomas Carlyle. Edited by Froude. 2 vols. N. York, 1883

18788, O. The Century. N. S. Vol. 2. N. York, 1882

12076, O. Chambers' Journal. London, 1882

24874, D. Child (L. M.)—Letters, with a biographical introduction by John G. Whittier. . . . . Boston, 1883

24800, D. Clemmer—Poems of life and nature. Bost. 1883

24895, D. Collier—History of English literature. London, 1881

17218, O. Contemporary Review. Vol. 42. London, 1882

15015, O. Cornhill. Vol. 46. London, 1882

24917, D. Correspondence of Carlyle and Emerson. 2 vols. Boston, 1883

50875, D. Davies (W. A.) Glenydd y Susquehanna. R. Nanticoke, Pa., 1872

The banks of the Susquehanna, or the leisure hours of the golden miner. Trans into Welsh verse by D. J. Davies.

24836, D. Dawson—A study with critical and explanatory notes of Alfred Tennyson's poem, The Princess. Montreal, 1882

20279, O. Deutsche Rundschau. Bde. 32–33. Berlin, 1882

51969, O. Diaz (F.)—Grammatik der Romanischen Sprachen. 4 vols. in 2. R. Bonn, 1882

Contains a bibliography of the Romance tongues.

24968, D. Döderlein—Handbook of Latin synonyms. Andover, 1878

24813, D. Dorchain—La jeunesse pensive, poesies. Paris, 1881

9502, O. Dublin Review. 3d series. Vol. 8. Dublin, 1882

18510, O. Early English Text Society Publications:—

No. 7. Story of Genesis and Exodus, an early English song. . . . Edited by the Rev. Richard Morris. 2d edition. London, 1865

No. 9. Chaucer—Animadversions vppon the Annotacions and corrections of some imperfections of impressions of Chaucer's workes . . . 1598 . . . by Francis Thynne. . . . Edited by G. H. Kingsley. . . . London, 1865

No. 10 and 21. Merlin . . . Part 1 and 2. Edited by H. B. Wheatley. . . . London, 1865

No. 20. English prose treatises of Richard Rolle de Hampole. . . . By George G. Perry. London, 1866

Extra series. No. 1. Romance of William of Palerne . . . to which is added a fragment . . . of Alisaunder . . . London, 1867

Extra series. No. 4. Lay of Havelok the Dane. . . . Lond. 1868

Extra series. No. 5. Chaucer's translation of Boethius's de Consolatione Philosophiæ. London, 1868

Extra series. No. 6. Romance of the Cheuelere Assigne. London, 1868

Extra series. No. 17 and 18. The Complaynt of Scotlande. . . . London, 1872

Extra Series. No. 19. The Myroure of Our Ladye. . . . London, 1873

Extra series. No. 20 and 24. The Holy Grail. . . . Parts 1 and 2. London, 1874

Extra series. No. 22. Henry Brinklow's Complaynt of Roderyk Mors. . . . London, 1874

Extra series. No. 23. On Early English pronunciation . . . by A. J. Ellis. . . . Part 4. London, 1874

Extra series. No. 25-26. Romance of Guy of Warwick. . . . London, 1875-76

Extra series. No. 27. English Works of John Fisher. . . . Part 1. London, 1876

Extra series. No. 31. Alexander and Dindimus. . . . Second fragment of . . . Alisaunder. . . . London, 1878

Extra series. No. 33. Gesta Romanorum. . . . London, 1879

Extra series. No. 34 to 38. English Charlemagne Romances. 5 vols. London, 1879-81

2993, O. Edinburgh Review. Vol 156. Edin. 1882

24906, D. Eliot (George)—Poems. N. York, 1883

51934, O. Evans (G.) on Assyriology. R. L. 1883

1778, F. Evening Telegraph. July–Dec. Phil. 1882

24817, D. Foreign Classics for English readers—Tasso, by Hasell. Phil. [1882]

16264, O. Fortnightly Review. Vol. 38. London, 1882

24785, D. Fouqué—Ausgewählte Werke. 12 Bde in 4. Halle u. Braunschweig, 1841–73

Contents. — Bde 1–3. Der Held des Nordens. 1er Theil: Sigurd der Schlangentödter. 2er Theil: Sigurd's Rache. 3er Theil: Aslauga. Bde 4–6. Der Zauberring. Bde 7. Sintram und seine Gefährten. Bde 8. Undine. Bde 9–12. Novellen, Erzählungen, Schauspiele und Gedichte.

8730, O. Fraser's Magazine. N. S. Vol. 26. Lond. 1882

23784, O. Garcia—The actor's art. London, 1882

23814, O. Garfield's works. Edited by Hinsdale 2 vols. Boston, 1882–83

24782, D. Gautier—My household of pets. Boston, 1882

22857, O. Geiger—Goethe Jahrbuch. Vierter Band. Frankfurt a. M. 1883

544, O. Gentleman's Magazine. Vol. 253. Lond. 1882

22722, D. Gilder—The Poet and his Master, and other poems. N. York, 1878

(*Gift of Henry Phillips, Jr., Esq.*)

24798, D. Gray—Banquet of wit . . . anecdotes, bon mots, etc. London, 1882

23705, O. Guest—History of English rhythms. New edition. London, 1882

12501, O. Harpers' Magazine. Vol. 65. N. York, 1882

24775, D. Hathaway—League of the Iroquois, and other legends [poems]. Chicago, 1882

31026, D. Haweis—American humorists. N. York, [1883]

24859 to 24866, D. Hawthorne—Riverside edition. Complete works. . . . . Introductory notes by G. P. Lathrop. . . . . Etchings. . . . . 12 vols. Boston, 1883

Contents.—Vol. 1. Twice told tales. 2. Mosses from an Old Manse. 3. House of the Seven Gables. 4. Wonder Book. 5. The Scarlet Letter and the Blithedale Romance. 6. The Marble Faun. 7 and 8. Our Old Home and English Note Books. 9, 10. Note Books. 11, 12. Septimus Felton, etc.

31012, D. Hazard—Miscellaneous essays and letters. (*Gift of the Author.*) Phil. 1880

24955, D. Hazeltine—Chats about books, poets, and novelists. N. York, 1883

23839, O. Hobbes—The English [and Latin] works. Edited by Sir Wm. Molesworth. 16 vols. (*Gift of Mrs. Thomas Balch.*) London, 1839–46

24897, D. Homer—Iliad done into English prose, by Andrew Lang, Walter Leaf, and Ernest Myers. London, 1882

24967, D. Ibsen—Nora, a play. London, 1882

20047, O. International Review. Vol. 13. N. York, 1882

24820, D. Johnston—Idler and poet. Boston, 1883

24952, D. Karr—A bas les masques. Paris, 1883

23721, O. Kemble (Frances A.)—Notes upon some of Shakespeare's plays. London, 1882

24831, D. Knapp—Grammar of the modern Spanish language. Boston, 1882

24919, D. Lamartine—Le manuscrit de ma mère. Paris, 1879

31010, D. Lanier—The English novel, and the principles of its development. N. York, 1883

23831, O. Legouvé—La lecture en famille. Paris, [1883]

24960, D. Legouvé—L'art de la lecture. Paris, n. d.

23825, O. Lazarus—Songs of a Semite N. York, 1882

24838, D. Leigh—Strains from the strand [poems]. London, 1882

5227, F. Life illustrated, a weekly journal published by Fowler & Wells, vols. 1–6. **R.** N. Y. 1855–58 (*Gift of Jno. A. McAllister, Esq.*)

17767, O. Lippincott's Magazine. Vol. 30. Phila. 1882

3843, Q. Literary World. Vol. 13. Boston, 1882

11138, O. Littell's Living Age. 5th series. Vols. 40, 41. Boston, 1882

31022, D. MacDonald—The imagination, and other essays. Boston, [1883]

15174, O. Macmillan's Magazine. Vol. 46. London, 1882

24779, D. Matthews—Poems of American patriotism. N. York, 1882

24995, D. Merivale—The white pilgrim, and other poems. London, 1883

24804, D. Mills—Pebbles, pearls, and gems of the Orient. [Quotations.] Boston, 1882

24835, D. Mitchell—The Hill of Stones [poems]. Boston, 1883

31015, D. Montégut—Essais sur la littérature anglaise. Paris, 1883

24924, D. Morris—Gwen, a drama in monologue. London, 1879

23808, O. Müller—India, what can it teach us? . . . . Lectures. . . . . London, 1883

Contents.—What can India teach us? Truthful character of the Hindus; Human interest of Sanskrit literature; Objection; Lessons of the Veda; Vedic Deities; Veda and Vedânta.

3982, Q. Murray—People I have met. London, 1883

3056, Q. The Nation. Vol. 35. N. York, 1882

16802, O. New Englander. Vol. 41. New Haven, 1882

23864, O. Nichol—American literature. . . . 1620-1880. Edin. 1882

24959, D. Nichols—Monte Rosa. Boston, 1883

24910, D. Nicoll—Landmarks of English literature. N. York, 1883

21175, O. Nineteenth Century. Vol. 12. London, 1882

567, F. North American, newspaper. July–Dec. Phil. 1882

4850, O. North American Review. Vol. 135. N. Y. 1882

2575, Q. Notes and Queries. 6th series. Vol. 6. London, 1882

1309, Q. Nuova Antologia. Second series. Vols. 34, 35, 36. L. Roma, 1882

3921, Q. Ogilvie—The Imperial Dictionary. Vol. 4. London, 1883

24803, D. Old love letters. Boston, 1883

1967, F. Our Continent. Vol. 2. Phil. 1882

23774, O. Oursel—Les essais de Lord Macauley. Paris, 1883

1760, F. Pall Mall Budget. Vol. 28. London, 1882

23820, O. Palmer—Folk-etymology. A dictionary of verbal corruptions or words perverted in form or meaning. London, 1882

24916, D. Perry—English literature in the eighteenth century. N. York, 1883

31014, D. Pittenger—Extempore speech; how to acquire and practice. Phila. 1883

18781, O. Pope—Works by Elwin and Courthope. Poetry. Vol. 4. London, 1882

1598, F. Press, newspaper. July–Dec. Phil. 1882

24932, D. Probyn—A ballad of the road, and other poems. London, 1883

1456, F. Public Ledger. July–Dec. Phil. 1882

4018, O. Quarterly Review. Vol. 154. London, 1882

24913, D. Reade—Readiana, Comments on current events. Leipzig, 1882

23577, O. Revista Contemporanea. Tomes 39–42. Madrid, 1882

19483, O. Revista Europea. Anno 13. Vol. 29. Roma, 1883

12250, O. Revue des deux mondes. Tomes 5–6, 1882. Tome 1, 1883. Paris, 1882–83

22717, D. Rice—Select poems. Boston, 1878
(*Gift of Henry Phillips, Jr., Esq.*)

24958, D. Robinson—Persian poetry for English readers. Privately printed. [Glasgow, 1882]
(*Gift of the Translator.*)

21576, O. Runeberg—Nadeschda, a poem. Boston, 1879
(*Gift of Henry Phillips, Jr., Esq.*)

3983, Q. Sanborn—Literature lessons. Boston, [1883]

24618, D. George Sand—Correspondance. Tomes 3, 4. Paris, 1882

1539, F. The Saturday Review. Vols. 1 to 18, 22, 23, 24, 26 to 53. London, 1855, etc.

Note.—The Library's set lacks vols. 19, 20, 21, 25. Volumes 1 to 10 are the gift of George W. Hunter, Esq.

24771, D. Shakespeare—Complete works, with a life . . . notes . . . index. Harvard edition. By the Rev. Henry N. Hudson. 20 vols. Boston, 1881

24883, D, to 24887, D. Shakespeare. Edited by Rolfe. 5 vols. N. York, 1882

Contents. — Henry the Fifth, Antony and Cleopatra, Othello, King Lear, Richard the Second.

24772, D. Shakespeare—History of King Henry the Sixth. Edited with notes by W. J. Rolfe. 3 vols. N. York, 1882

24904, D. Shakespeare—Pericles, Prince of Tyre. Edited by Rolfe. N. York, 1883

24837, D. Shakespeare's Comedy of a Midsummer Night's Dream. Edited by Rolfe. N. York, 1882

24905, D. Shakespeare—The Two Noble Kinsmen. Edited by Rolfe. N. York, 1883

51677, O. SHAKESPEARE'S PLAYS. FAC-SIMILE IN PHOTO-LITHOGRAPHY OF THE FIRST QUARTOS, viz., Hamlet, 1603; second Q. 1604; Midsummer-Night's dream, 1600; second Q. 1600; Love's labor lost, 1598; Merry wives, 1602; Merchant of Venice, 1600; Henry IV. 1598. 8 vols. **R.** London [1882]

24903, D. Simcox—A history of Latin literature from Ennius to Boethius. 2 vols. N. York, 1883

51884, O. Smyth (Wm. C.)—The Persian moonshee, containing a grammar and selections. **R.** L. 1840

24980, D. Sophocles—Translated into English verse By Whitelaw. London, 1883

1363, F. The Spectator. Vol. 55. London, 1882

1939, F. St. James's Budget. Vol. 5. London, 1882

21513, O. St. Nicholas. Vol. 9. N. York, 1881–82

1491, F. Sunday Dispatch. Vol. 34. Phil. 1882

(*Gift of the Publishers*)

24907, D. Tacitus—Works. The Oxford translation. [Bohn's Classical Library.] 2 vols. London, 1880

24786, D. Tauchnitz—Dictionary of the English and Swedish languages. Leipzig, 1882

15228, O. Temple Bar. Vol. 66. London, 1882

51968, O. The Huth library. Life and complete works of Robert Greene, now for the first time collected and edited by Alex. B Grosart. 9 vols. Printed for private circulation only (50 copies). **R.** L. 1881–83

24774, D. Toru Dutt—Ancient ballads and legends of Hindustan . . . Memoir by E. W. Gosse. London, 1882
31004, D. Turner—Studies in Russian literature. London, 1883
24889, D. Valbert—Hommes et choses du temps présent. Paris, 1883
24993, D. Van Dyke—Books and how to use them. N. York, 1883
50743, D. Vocabulum; or, the rogue's lexicon. By George W. Matsell, chief of police. (Portrait.) N. Y. 1859
24929, D. Walker—Shakespeare's versification. Lond. 1854
3962, Q. Weber—Illustrations of Northern Antiquities, from the earlier Teutonic and Scandinavian romances; being an abstract of the Book of Heroes and Nibelungen Lay . . . with notes and dissertations. Edin. 1814
9284, O. Westminster Review. N. S. Vol. 62. London, 1882
24783, D. Williams—Theodora: a Christmas pastoral. Phil. [1882]
23766, O. Wordsworth—Poetical works. Edited by Knight. Vols. 1, 2. Edin 1883

FICTION.

26611, D. All sorts and conditions of men. By Besant. 3 vols. London, 1882
26683, D. An ugly heroine. By Faber. Phil. 1883
26686, D. An unexpected result. By Roe. N. Y. 1883
26630, D. Anyhow stories. By Clifford. Lond. 1882
26692, D. Around the ranch. By Towne. Bost. 1883
26674, D. A story of carnival. By Hoppus. N. York, 1883
26598, D. At the Eleventh Hour. By Edwards. N. York, 1882
26604, D. At war with herself. London, [1882]
26644, D. A word, only a word. By Ebers. N. York, 1883
26678, D. Bad boy's diary. N. York, [1880]
26647, D. Belle o' Bucket's lane. Phil. 1883
26623, D. Belt and spur. Stories of the Knights of the middle ages. London, 1883

26613, D. Bevis. By Jefferies. 3 vols. Lond. 1882
26690, D. Beyond recall. By Sergeant. N. Y. 1883
26682, D. But yet a woman. By Hardy. Bost. 1883
26679, D. Chelsea householder. N. York, 1883
26633, D. Colonel's daughter. By King. Phil. 1883
26659, D. Constantia Carew. By Marshall. N. York, 1883
23396, O. Dialect tales. By Bonner N. York, 1883
26662, D. Diana's defender. By Haywood. London, n. d.
26639, D. Did she love him? By Grant. Lond. n. d.
26629, D. Doctor Grimshawe's secret. By Nathaniel Hawthorne. Boston, 1883
26607, D. Dora Thorne. London, [1882]
26660, D. Dorothy's venture. By Hay. London, 1883
26614, D. Doubting heart. By Keary. Lond. 1882
26652, D. Dust. By Hawthorne (Julian). N. Y. 1883
23394, O. Epics and Romances of the Middle Ages. Adapted from Dr. Wägner. Phil. 1883

Contents. — Amelung and kindred legends. The Nibelung. The Carolingian legends. King Arthur.

26612, D. Errant. By Greg. 3 vols. Lond. 1880
26643, D. Fairer than a fairy. By Grant. Lond. n. d.
26599, D. Farm in the Karoo [a tale of South Africa]. By Hobson. London, 1883
26640, D. First love and last love. By Grant. London, n d.
26663, D. Gentle savage. By King. Boston, 1883
26648, D. Geraldine Hawthorne. By Butt. N. Y. 1883
26667, D. Gideon Fleyce. By Lucy. N. York, 1883
26638, D. Girl he married. By Grant. Lond. n d.
26608, D. Golden heart. London, [1882]
26665, D. Golden lotus, and other legends of Japan. By Edward Greey. Boston, 1883
26688, D. Heart and science. By Collins. Chic. 1883
26620, D. Heart of steel. By Reid. N. York, 1883
26605, D. Hilary's folly. London, [1882]
26650, D. Honorable surrender. By Adams. N. York, 1883
26627, D. House of a merchant prince. By Bishop. Boston, 1883
26603, D. I have lived and loved. By Forrester. Phil. 1883
26655, D. In the toils. By Paddock. [A tale of the Mormons.] Chicago, 1879
26631, D. John Orlebar, clk. London, 1878

26696, D. John's alive. By Major Jones [Wm. T. Thompson]. Phil. 1883
26657, D. Kept in the dark. By Trollope. 2 vols. London, 1882
26685, D. King Capital. By Sime. N. York, 1883
26600, D. Konneautt Lake. By McMichael. N. York, [1882]
26677, D. Lances of Lynwood. By Miss Yonge. London, 1882
26680, D. Led horse claim. By Foote Boston, 1883
26637, D. Letty Hyde's lovers. By Grant. London, n. d.
26676, D. Little Duke. By Miss Yonge. Lond. 1881
26622, D. Lorna Doone. By Blackmore. 19th edition. London, 1882
3967, Q. Lorna Doone. By Blackmore. Lond. 1883
26625, D. Magnhild. By Björnson. Boston, 1883
26673, D. Marianela. By Galdos N. York, 1883
26661, D. Married in haste. By Braddon. Lond. 1883
26642, D. Mary of Lorraine. By Grant. Lond. n. d.
26634, D. Messer Agnolo's household. Lond. 1883
26695, D. Midsummer lark. By Croffut. N. Y. 1883
26624, D. Minister's son. By Stirling. 3 vols. London, 1882
23395, O. Miss Richards' boy. By Holley. Hartford, 1883
26651, D. Miss Williamson's divagations. Lond. 1882
26595, D. Modern Hagar. By Clay. 2 vols. N. York, 1882
26645, D. Morton's hope. By Motley. 2 vols. (*Gift of B. G. Owen.*) N. York, 1839
26626, D. Mr. Isaacs. By Crawford. N. York, 1882
26636, D. Mrs. Lorimer. By Malet. N. York, 1883
26597, D. Mutiny on board the Leander. N. Y. [1882]
26635, D. My beautiful daughter. London, 1883
26616, D. My watch below. By Russell. Lond. 1882
26606, D. New Arabian nights . . . tales not included by Galland or Lane. Phil. 1883
26664, D. No name series. A daughter of the Philistines. Boston, 1883
26641, D. No name series. Barrington's fate. Boston, 1883
26610, D. No name series. Little sister. Bost. 1882
26684, D. No new thing. By Norris. N. York, 1883
26609, D. Oddities in Southern life and character. Edited by Watterson. Boston, 1883

26602, D. One of "us." By Randolph. 3 vols. London, 1882
26646, D. Paladin and Saracen. Stories from Ariosto. By Calthrop. London, 1881
26656, D. Phineas Redux. By Trollope. Berlin, 1874
26691, D. Picture's secret. By Pollock. London, 1883
26632, D. Portia. By Mrs. Argles. Phil. 1883
26675, D. Prince and the page. By Yonge. London, 1881
26618, D Princess and Curdie. By MacDonald. Phil. 1883
26668, D. Queen of Connaught. New edition. London, 1878
26592, D. Quintus Curtius. By Eckstein. From the German. By Bell. 2 vols. N. York, 1882
26687, D. Round a posada fire. By Middlemore. London, 1883
26666, D. Round robin series. Fanchette. Boston, 1883
26694, D. Sea Queen. By Russell. N. York, 1883
26653, D. Shandon Bells. By Black. N. York, 1883
26654, D. Siege of London. By James. Bost. 1883
26593, D. Sophy, or the adventures of a savage. By Vane. London, 1882
26670, D. Stories from English history. By Creighton. N. York, 1883
26621, D. Stories of discovery. By Hale. Bost. 1883
26671, D. Story of Melicant. By Madoc. N. Y. 1883
26619, D. Stories of the days of King Arthur. By Hanson. London, 1882
26672, D. Stray pearls. By Yonge. N. York, 1883
26669, D. The admiral's ward. By Alexander. N. York, 1883
26689, D. The Czar. A tale of the time of Napoleon. London, 1882
26658, D. The Epic of Kings. Stories retold from Firdusi. By Helen Zimmern. N. York, 1883
26617, D. Three recruits. By Hatton. Lond. 1882
26693, D. Through one administration. By Burnett. Boston, 1883
26594, D. Two on a tower. By Hardy. N. York, 1882
26615, D. Two pretty girls. By Lewis. 3 vols. London, 1881
26649, D. Virginia comedians. By Cooke. N. York, 1883
26681, D. Wanda. By Ouida. Phila. 1883

26596, D. Weighed and wanting. By MacDonald. Boston, 1882
26601, D. Whimsical wooing. By Barrili. N. York, 1882
26628, D. Worth winning. By Cameron. Lond. 1882

FRENCH.

29521, D. Cochon d'or. Par Du Boisgobey. Paris, 1882
29548, D. Contes en prose. Par François Coppée. Paris, 1882
29551, D. Comtesse Sarah. Par Ohnet. Paris, 1883
29536, D. Contre le sort. Par Wodzinski. Paris, 1882
29537, D. Cordoval. Par Enault. Paris, 1883
29523, D. Crime de Sylvestre Bonnard. Par France. Paris, 1882
29540, D. Fiancé de Sylvie. Par Greville. Paris, 1883
29559, D. Fiancée de Gilbert. Par D'Erwin. Paris, 1883
29535, D. Graziella. Par Lamartine. Paris, 1881
29528, D. Jean Loup. Par Richebourg. 3 tomes. Paris, 1882
29529, D. La Comtesse Kate. Par Yonge. Paris, 1882
29526, D. La croisade noire. Par Gagneur. Paris, 1882
29527, D. La petite sœur. Par Malot. Paris, 1882
29524, D. Le million. Par Claretie. Paris, 1882
29541, D. Le San-Felice. Par Dumas. 2 tomes. Paris, 1876
29546, D. Les épreuves d'Étienne. Par Girardin. Paris, 1883
29547, D. Les mauvais ménages. Par Theuriet. Paris, 1882
29544, D. Les nuits de Constantinople—La citerne aux rubis. Le sac de cuir. Par Du Boisgobey. Paris, [1883]
29543, D. Les voyages involontaires. Le secret de José. Par Biart. Paris, [1883]
29539, D. L'Evangéliste. Par Daudet. Paris, 1883
29545, D. L'Héritier de Kerguinon. Par Fleuriot. Paris, 1883
29533, D. Nouvelles scènes de la vie Russe. Par Tourguénef. Paris, 1863
29530, D. Pervertes. Par Daudet. Paris, 1883
29525, D. Recits d'un Chasseur. Par Tourguénef. Paris, 1859

29532, D. Revanche de Fernande. Par Du Boisgobey. Paris, 1883
29552, D. Rosa Romano. Par Rasetti. Paris, 1883
29522, D. Suites d'un duel. Par Du Boisgobey. Paris, 1882
29549, D. Supplicié vivant. Par Durandel. Paris, 1882
29534, D. Un ami. Par Marcel. Paris, 1882
29542, D. Une trahison. Par Greville. Paris, 1883
50782, D. Voltaire—Romans et contes. (Planches.) 4 tomes. R. A Port-Malo, An III
(*Gift of Wm. J. Potts, Esq.*)
29538, D. Voyages extraordinaires. L'École des Robinsons. Paris, [1883]

German.

30105, D. Alte Ketten. Von Schücking. Breslau, 1883
30104, D. Athenais. Von Gregorovius. Leipzig, 1882
30094, D. Claudier. Von Eckstein. 3.bde. Wien, 1882
30108, D. Der alte Castellan. Von Sacher-Masoch. Leipzig, 1882
30109, D. Der Egoist. Von E. Werner. Stuttgart, 1882
30101, D. Der Raub Strassburgs im Jahre 1681. Von Rau. Berlin, [1882]
30096, D. Die nur einmal Lieben. Von Jokai. Berlin, [1882]
30099, D. Ein deutsches Weib. Von Raimund. Berlin, [1882]
30107, D. Ein Wort. Von Ebers. Stuttgart, 1883
30098, D. Gesucht und gefunden. Von Raimund. Berlin, [1882]
30103, D. Getrennt. Von Polko. Breslau, 1882
30093, D. Kampf um Rom. Von Dahn. Leipzig, 1882
30103, D. Schloss Elkrath. Von Raimund Berlin, [1882]
30095, D. Schwarze Diamanten. Von Jokai. Berlin, [1882]
30106, D Treue Liebe. Von Lewald. Dresden, 1883
30102, D. Unsere Mama. Von Polko. Leipzig, 1883
30097, D. Zweimal sterben. Von Jokai. Berlin, [1882]

HISTORY.

23815, O. Abrantès—Napoleon, his court and family; Memoirs of Madame Junot, Duchess D'Abrantès. 3 vols. New and revised edition. London, 1838

50436, O. 23. Actes officiels de la Republique romaine depuis 9 Fevrier jusqu'au 2 Juillet, 1849. **R.** P. 1849

31003, D. Aldrich—From Ponkapog to Pesth [sketches of travel]. Boston, 1883

23739, O. Alison (Sir A.)—Some account of my life and writings, an autobiography. 2 vols. Edinb. 1883

11195, D. Annuaire diplomatique et consulaire des états des deux mondes. Supplément à l'Almanach de Gotha. Gotha, 1882

10354, Q. ANNUAL REPORTS OF THE DEPUTY KEEPER OF THE PUBLIC RECORDS; complete. 43 vols. L. 1840–82

3605, Q. The Antiquarian, vol. 2. London, 1882

23701, O. Ashton—Social life in the reign of Queen Anne. Illustrations. 2 vols. London, 1882

24794, D. Bacourt—Souvenirs d'un diplomate. Lettres sur l'Amérique. Paris, 1882

24921, D. Baedeker—London and its environs. Leipsic, 1881

24830, D. Balfe's life. By Barrett. London, 1882

24920, D. Beauvois—Un agent politique de Charles-Quint. Le Bourguignon Claude Bouton seigneur de Corberon, notice sur sa vie. Paris, 1882

3961, Q. Bewick's life and works. By Thomson. London, 1882

51704, O. Biliotti—L'ile de Rhodes. **R.** RHODES, 1881

31002, D. Bird (Isabella L)—The Golden Chersonese and the way thither . . . [Malay Peninsula]: map and illustration. N. York, 1883

23725, O. Bloomfield—Reminiscences of court and diplomatic life. 2 vols. New York, 1883

10366, Q. BOETTICHER (A) OLYMPIA, das Fest und seine Stätte, nach den Berichten der Alten und den Ergebnissen der Deutschen Ausgrabungen. Mit viel Holzschnitten und 15 Tafeln. **R.** Berlin, 1883

24981, D. Boissière—L'Algérié romaine. Paris, 1883

10337, Q. The bombardment of Alexandria. Trans. from the *Revue d'artillerie* (Ordnance notes No. 223). **R.** W. 1883
(*Gift of Gen. S. V. Benét, U. S. A.*)

51661, O. Botta—Découvertes à Khorsabad. **R.** P. 1845

31025, D Bowles—Flotsam and jetsam: a yachtsman's experiences. N. York, [1883]

23744, O. Tahiti, a series of photographs taken by Col. Stuart-Wortley, with letterpress by Lady Brassey. London, 1882

24909, D. Rev. James Lloyd Breck's life. By C. Breck. New York, 1883

23819, O. Bridges—Journal of a lady's travels round the world. London, 1883

24997, D. Emily Bronté. By Robinson. Boston, 1883

23730, O. Brougham—England and France under the House of Lancaster. London, 1861

22855, O. Bugeaud, d'apres sa correspondance intime, tome 2. Paris, 1882

23734, O. Ole Bull. A memoir. By Sara C. Bull. Boston, 1883

23729, O. BURKE—HERALDIC ILLUSTRATIONS, comprising the Armorial bearings of the principal Families of the Empire; with pedigrees and annotations. [146 engraved plates.] 3 vols. London, 1844–46

24840, D. Burton (R. F.)—To the Gold Coast for gold. 2 vols. London, 1883

31006, D. Busteed—Echoes from old Calcutta. Calcut. 1882

10331, Q. Calendar (printed in Chinese). **R.** n. p. circa 1602
(*Gift of Wm J. Potts, Esq.*)

23692, O. Capello—From Benguela to the territory of Yacca—Central and West Africa. 2 vols. London, 1882

23830, O. Carlyle—Letters and memorials of Jane Welsh Carlyle. 4 vols. London, 1883

23872, O. Carnegie—An American Four-in-Hand in Britain. N. York, 1883

3977, Q. CHALLAMEL—HISTORY OF FASHION in France. [Colored plates.] London, 1882

19659, O. Chambers' Index to Next of Kin. 4th ed. (*Gift of the Author.*) London, 1878

24976, D. Charmes—Five months at Cairo and in Lower Egypt. London, 1883

22990, O. Chérnel—Histoire de France sous le ministère de Mazarin. 2 tomes. Paris, 1882

31019, D. Claretie—Un enlèvement au XVIIIe siècle. Documents tirés des archives nationales. Paris, 1882

24103, D. Memoire de M. Claude, tome 9. Paris, 1882

7192, F. Cleaves' gallery of comicalities [wood-cuts, including political caricatures in ridicule of the Queen, Prince Albert, the aristocracy, and the government; Sam. Weller's gallery of Pickwick portraits; Scenes in the lives of Mr. and Mrs. Caudle, etc.]. 13 Numbers. R. London, 1841-46

23787, O. Clive. By Malleson. London, 1882

51882, O. Constantiniade, ou description de Constantinople. R. CONSTANTINOPLE, 1846

23811, O. Oliver Cromwell By Hood. London, 1882

23788, O. Cromwell. By Picton. London, 1882

24987, D. Crow—Highways and byways in Japan. London, 1883

23758, O. Cumming—Fire fountains. The kingdom of Hawaii. 2 vols. London, 1883

24872, D. Cuyler—From the Nile to Norway. N. Y. 1882

24814, D. Charles Darwin—Memorial notices, reprinted from "Nature." London, 1882

31018, D. David—Journal de mon troisième voyage d'exploration dans l'Empire Chinois, 2 tomes. Paris, 1875

50873, D. Debrett's baronetage and knightage. R. L. 1869 (*Gift of John A. McAllister, Esq.*)

23747, O De Morgan's life. By his wife. London, 1882

23720, O. Dixie—Land of misfortune [Zululand]. London, 1882

23816, O. Duffy—Four years of Irish history, 1845-49. New York [1883]

21465, O. Duncker's History of Antiquity, vol. 6. Lon. 1882

23742, O. DuVal—With a show in southern Africa, and personal reminiscences of the Transvaal war. 2 vols. London, 1882

24089, D. Edwardes—Azahar; Extracts from a journal in Spain in 1881–82. London, 1883

23707, O. Ralph Waldo Emerson, an estimate of his character and genius. By A. Bronson Alcott. [Photographs.] Boston, 1882

24930, D. Emerson as a poet. By Benton. N. York, 1883

24789, D. Emerson at home and abroad. By Conway. Boston, 1882

23771, O. 2. Emmerton—Gleanings from English Records about N. England Families. Salem, 1880

25000, D. English Men of Letters—Fielding. By Dobson. N. York, 1883

24818, D. English Men of Letters—Macaulay. By Morison. New York, 1883

23717, O. Jeunesse de Madame d'Épinay. Par Percy. Paris, 1882

51934, O. Evans' (Geo.) Essay on Assyriology. Pub. by the Hibbert trustees. R. L. 1883

24942, D. Famous Women: George Eliot, by Blind. Boston, 1883

3978, Q. Farrer—Tour in Greece, 1880—27 illustrations by Lord Windsor. London, 1882

23785, O. Field—On the desert; with a brief review of recent events in Egypt. New York, 1883

23702, O. Fitzgerald—Royal dukes and princesses of the family of George 3d. 2 vols. London, 1882

23800, O. Fogg—Land of "The Arabian Nights." N. York, 1882

24784, D. Forbes—Rambles in Rome, guide to the museums, etc. London, 1882

18964, O. and 17119, D. Froude—Short Studies on Great Subjects. 4th series. London and New York, 1883

Contents: Thomas Becket; Oxford Counter reformation; Origen and Celsus; A Cagliostro of the 2d Century; Cheneys and the House of Russell; A siding at a railway station.

24805, D. Geddie—The Russian Empire. London, 1882

3973, Q. Gibson—Highways and byways, or saunterings in New England. New York, 1883

51903, O. Linda Gilbert's life and work (portrait).
R. N. Y., Hebrew Orphan Asylum, 1876
(*Gift of John A. McAllister, Esq.*)

23780, O. Gilder—Ice-pack and Tundra; Search for the Jeannette. New York, 1883

23675, D. [Vol. XI.] Goethe—Travels in Italy; together with his second residence in Rome. . . . London, 1883

24918, D. Grave—Les drames de l'épée: [duels and duelists.] Paris, 1881

23728, O. Great Britain—The Foreign Office List, 1882, compiled by Sir Edward Hertslet. London, 1882

31011, D. Haeckel—A visit to Ceylon. London, 1883

23842, O. Haeckel—Indische Reisebriefe. Berlin, 1883

23851, O. Hall (S. C.)—Retrospect of a long life, from 1815 to 1883. N. York, 1883

7295, O. Hansard's Parliamentary Debates, vols. 269–274. London, 1882

23737, O. Harcourt—Les quatre ministères de M. Drouyn de Lhuys. Paris, 1882

24973, D. Hare—Cities of Southern Italy and Sicily. New York, 1883

24965, D. Haussonville—À travers les États-Unis. Par. 1883

20931, O. Haydn—Dictionary of dates. 17th edition. N. York, 1883

23791, O. 27. Hayward—Historical quotations. n. p. 1882

51849, O. HÉLÈNE (M.)—LES NOUVELLES ROUTES DU GLOBE. Canaux isthmiques et routes souterraines. Avec 92 gravures.
R. P. 1883

3980, Q. HISTORY OF BAYARD, the Good Chevalier sans peur et sans reproche. Compiled by the Loyal serviteur. Translated from the French of Loredan Larchay. Illustrations. London, 1883

23743, O. Holley—Falls of Niagara, and other famous cataracts of the world. New York, 1883

24977, D. Holt—Gentlemen's fancy dress, how to choose. London, [1883]

24877, D. Hutton—James and Philip Van Arteveld. London, 1882

18850, O. Ihne—The History of Rome. 5 vols. London, 1871–82

14822, O. Independent Order of Odd Fellows, Grand Lodge of Iowa, vol. 8. Iowa City, 1882

(*Gift of the Grand Lodge.*)

20851, O. Independent Order of Odd Fellows—Minutes of the Grand Lodge of Penna., 1880–82. Phila., 1880, etc.

(*Gift of Jas. B. Nicholson, Esq*)

23829, O. The Irish landlord and his accusers, with an account of misguided legislation and consequent demoralization and danger, social and political. Dublin, 1882

31009, D. Jeaffreson—The real Lord Byron. Boston, 1883

51724, O. A journal of the expedition to Carthagena. pp. 61. **R.** Dublin, 1744.

By Col. Wm. Blakeney. See *Notes and Queries*, 3d series, vol. iv., p. 310.

24845, D. Joynes—Adventures of a tourist in Ireland. London, 1882

23741, O. Keane—Asia. Edited by Sir Richard Temple. London, 1882

24879, D. Keary (Annie). Memoir, by her sister. London, 1882

23827, O. Memoir of the Honorable George Keith Elphinstone, Viscount Keith. By Allardyce. Edin. 1882

24833, D. Lafon—Cinquante ans de vie littèraire Par. 1882

24938, D. Lane—Arabian society in the middle ages. London, 1883

24927, D. Lanman—Leading men of Japan, with an historical summary of the Empire. Boston, 1882

24816, D. Franz Liszt. By Ramann. 2 vols. Lond. 1882

51848, O. Liszt (F.)—Des Bohémiens et de leur musique en Hongrie. Nouvelle ed. **R.** Leipzig, 1881

23873, O. Lathrop—Spanish vistas. N. York, 1883

23805, O. Lord Lawrence's Life. By Smith. 2 vols. New York, 1883

24778, D. Lenormant—Beginnings of history. N. Y. 1882

22723, O. Leroy-Beaulieu—L'Empire des Tsars et les Russes, tome 2. Paris, 1882

23817, O. Lessing's Leben, von Düntzer. Leipzig, 1882

23699, O. Francis Lieber's life and letters. Edited by T. S. Perry. Boston, 1882

24961, D. Lovell—Personal narrative of events from 1799 to 1815. London, 1879

24943, D. Lupton—A concise English history. Lond. 1883

24893, D. Luther—The Vintons and the Karens, Memorials. (*Gift of the Author.*) Boston, 1880

10345, Q. Maclean (Sir John)—Parochial and family history of the deanery of Trigg Minor in the county of Cornwall. Plates. 3 vols. **R.** L. 1879

24846, D. MacMichael—A landlubber's log . . . on an American merchantman bound from Philadelphia to San Francisco. (*Gift of the Author.*) Phila. 1883

23736, O. Maquet—Les seigneurs de Marly. Avec notes, armoires et sceaux. Paris, 1882

21565, O. Marshall—Narrative of the naval operations in Ava, during the Burmese war. London, 1830
(*Gift of Mrs. C A. Janvier.*)

23745, O. Maxwell (E. H.)—The Connaught Rangers. London, 1883

23746, O. Maxwell (J. Clerk)—Life by Campbell. London, 1882

51815, O. Mémoires de la Société royale des Antiquaires du Nord, 1850–60. **R.** Copenhagen, 1867.

24753, D. Mary Russell Mitford's friendships. Edited by L'Estrange. 2 vols. London, 1882

24781, D. Molloy—Court life below stairs, or London under the first Georges, 1714–1760. 2 vols. London, 1882

23740, O. Mozart's life. By Otto Jahn. 3 vols. London, 1882

23849, O. Munro—Ancient Scottish lake-dwellings or crannogs. Edin. 1882

31020, D. Murray—Handbook for Cornwall. Lond. 1882
11718, D. Murray—Handbook for Portugal. London, 1875
24966, D. and 23812, O. James Nasmyth, engineer. By Smiles. New York and London, 1883
23855, O. Newcomb—Our lost Explorers . . . Jeannette Arctic expedition . . . Journals of Lieut. De Long . . . Arctic Siberia. Hartford, 1883
13529, D. 2. Nichols—"What 's in a name?" being a popular explanation of ordinary Christian names. Lond. 1859
51805, O. 10. Christina Nilsson's life, from the French of Guy de Charnacé. (Portrait.) **R.** N. York, 1870
23703, O. O'Donovan—The Merv Oasis. 2 vols. Lond. 1882
3897, Q. Old and New Edinburgh, vol. 2. London, 1882
7203, D. 11, 12. Ordres religieuses, costumes de femmes et d'hommes. (Broadsides.) **R.** Paris, n. d.
23828, O. Oswald—By fell and fjord, or scenes and studies in Iceland. London, 1882
24931, D. Lord Palmerston. By Anthony Trollope. London, 1882
24896, D. Peabody's life. By Hanaford. Boston, 1883
23753, O. Perry—Carthage and Tunis. Providence, 1869
5210, F. PERUVIAN ANTIQUITIES. THE NECROPOLIS OF ANCON. Illustrations [in chromo-lithography]. By W. Reiss and A. Stübel. 8 vols. **R.** London, 1882
23791, O. 28. Peter the Hermit, *pseud.*—The brigands in Egypt; letters to an Englishman. London, 1882
22060, O. Politische Correspondenz Friedrich's des Grossen, Band 9. Berlin, 1882
24844, D. Poole—Cities of Egypt. London, 1882
23700, O. Elizabeth Prentiss' life and letters. N. Y. 1882
24902, D. Quincy—Figures of the past from the leaves of old journals. Boston, 1883
24900, D. Ramsay—Rough recollections of military service and society. 2 vols. London, 1882
22661, O. Ranke—Weltgeschichte, dritter Theil. Leipz. 1883
23803, O. Raphael, his life and works. By J. A. Crowe and G. B. Cavalcaselle. Vol. 1. London, 1882

3752, Q. Reclus—Nouvelle Géographie Universelle. VIII. L'Inde et l'Indo-Chine—7 cartes en couleur—203 cartes dans le texte et 84 vues sur bois. Paris, 1883

24962, D. Richards—Seven years at Eton, 1857–1864. London, 1883

24936, D. Rimmer—About England with Dickens. London, 1883

23765, O. Rimmer—Early homes of Prince Albert. Edin. 1883

24853, D. Rossetti; a record and a study. By Wm. Sharp. London, 1882

24821, D. Recollections of Dante Gabriel Rossetti. By Caine. London, 1882

9180, O. Journal Royal Asiatic Society, N. S., vol. 14. London, 1882

51855, O. Rusden (G. W.)—History of New Zealand. 3 vols. (Map.) **R.** L. 1883

23822, O. Russia: Diplomatic study on the Crimean war. 2 vols. London, 1882

23821, O. Seebohm—Siberia in Asia. London, 1882

7192, F. 2. Seymour's comic scrap sheet (including political caricatures). 3 broadsides. **R.** L. 1838

7206, F. Shakespeare's birthplace, tomb, etc., views of. **R.** Stratford-upon-Avon, 1840

5222, F. Shirley (E. P.)—History of the county of Monaghan. Plates. **R.** L. 1879

23767, O. Skelton—Essays in history and biography. Edin. 1883

7196, F. Sketches supposed to have been intended for Fanny Kemble's Journal (lithographs). **R.** N. York, 1835

24996, D. Smith—Brief memorials . . . being sketches . . . of Hannah Logan Smith. By her daughter, M. Rebecca Darby Smith. . . . (*Gift of the Author.*) [London], 1882

24908, D. Smith—The Geography of British India. London, 1882

23870, O. Snider—A walk in Hellas. Boston, 1883

24914, D. Recollections of Arthur Penrhyn Stanley. By Bradley. New York, 1883

13917, O. Stanley—Sinai and Palestine. New edition.
New York, 1883

17955, D. Statesman's Year Book. London, 1883

24986, D. Stepniak — Underground Russia: revolutionary profiles, and sketches from life. London, 1883

23768, O. Stevenson—Our ride through Asia Minor.
London, 1881

23810, O. Stratford—Wiltshire and its worthies.
Salisbury, 1882

24827, D. Sweetser—Artist biographies. 5 vols.
Boston, 1880–81

23749, O. Swift's Life. By Craik. London, 1882

50217, O. Sybel's historische Zeitschrift, Bde 46, 47.
R. München, 1882

24978, D. Symonds—Italian byways. London, 1883

7203, F. Tableau (en couleurs) des uniformes de la cavalerie et infanterie de l'empire Française. (Broadside.)
R. P. 1806

24806, D. Thierry—Histoire de la Gaule sous la domination romaine. 2 tomes. Paris, 1879

24874, D. Thierry—Histoire des Gaulois. 2 tomes.
Paris, 1881

24807, D. Thierry—Recits de l'histoire romaine au Ve siècle. Alaric, L'agonie de l'empire. Paris, 1880

24809, D. Thierry—Recits de l'histoire romaine au Ve siècle. Derniers temps de l'Empire d'occident, La mort de l'empire. Paris, 1876

24812, D. Thierry—Récits de l'histoire romaine au Ve siècle. Nestorius et Eutychés. Paris, 1879

24810, D. Thierry—Recits de l'histoire romaine au Ve siècle Saint Jerome. La société chretienne en occident.
Paris, 1875

24811, D. Thierry—Récits de l'histoire romaine au Ve siècle. St. Jean Chrysostome et l'Impératrice Eudoxie. Par. 1874

23727, O. Thom's Official Directory of the United Kingdom of Great Britain and Ireland for the year 1882.
Dublin, 1882

23762, O. Thomson—The land and the book: The Holy Land, Central Palestine, and Phœnicia. N. York, 1882

24834, D. Tissot. La Russie et les Russes. Paris, 1882

24948, D. Tolmer—Reminiscences of an adventurous and chequered career at home and at the antipodes. 2 vols. London, 1882

3522, Q. Tour du Monde, tomes 41–44. Paris, 1881–82

5211, F. TRÉSOR DE NUMISMATIQUE ET DE GLYPTIQUE, ou recueil général de médailles, monnaies, pierres gravées et bas-reliefs. Gravures. 20 vols. **R.** Paris, 1848

Contents.—MONUMENTS ANTIQUES, viz., Rois grecs, 1 vol. Empereurs romains, 1 vol. Galerie mythologique, 1 vol. Bas-reliefs du Parthenon, etc. 1 vol. MONUMENTS DU MOYEN-AGE ET DE L'HISTOIRE MODERNE, viz., Monnaies du moyen-âge et aux époques plus récentes, 1 vol. Médailles italiennes aux 15e et 16e siècles, 2 vols. Médailles allemands, etc., 1 vol. Médailles des papes, 1 vol. Médailles françaises, 3 vols. Sceaux des rois de France, 1 vol. Sceaux des grands feudataires de France, 1 vol. Sceaux des communes, communautés, evêques, abbés et barons, 1 vol. Sceaux des rois d'Angleterre, 1 vol. Recueil général de bas reliefs et d'ornements ivoires, meubles, armes, bijoux, 2 vols. MONUMENTS D'HISTOIRE CONTEMPORAINE, viz , Médailles relatives à la révolution de 1789, 1 vol. ; de l'empire français de Napoléon, 1 vol.

23791, O. 22. "Mr. Tuke's Fund," Emigration from Ireland; Report of the Committee. London, 1882

24825, D. Twining—Recreations and studies of a country clergyman. London, 1882

51786, O. Gen Hector Tyndale, a memoir. [By Hon. John McLaughlin.] **R.** P. 1882

(*Gift of Mrs. Tyndale.*)

9251, Q. Vedute pittoreschi nella Napoli (colored plates). **R.** Naples, n. d.

24985, D. Vincent—In the Pyrenees from Basqueland to Carcassonne. N. York, 1883

24891, D. Vinson—Les Basques et le Pays Basque. Paris, 1882

23722, O. Vizetelly—Paris in peril. [War of 1870–71.] 2 vols. London, 1882

50774, D. VOLTAIRE ET LA SOCIÉTÉ AU XVIIIe SIÈCLE, par Gustave Desnoiresterres. 8 vols. **R.** P. 1876

Contents—Vol. 1. La jeunesse de Voltaire. 2. Voltaire à Cirey. 3. Voltaire à la cour. 4. Voltaire et Frederic. 5. Voltaire aux délices. 6. Voltaire et J. J. Rousseau. 7. Voltaire et Genève. 8. Voltaire, son retour et sa mort.

31001, D. Richard Wagner and his poetical work from "Rienzi" to "Parsifal." By Judith Gautier. Boston, 1883

3987, Q. Walch—Victoria in 1880. MELBOURNE, 1880
(*Gift of Henry C. Baird, Esq.*)

24788, D. Whittier's life, genius and writings. By Kennedy. Boston, 1882

22718, D. Wilkes—Ireland: Ur of the Chaldees. Lond. 1873
(*Gift of Henry Phillips, Jr., Esq.*)

31024, D. Winks—Lives of illustrious shoemakers. N. York, [1883]

24963, D. General Lord Wolseley (of Cairo). A memoir by Low. London, 1883

24979, D Wood—In the Black Forest. London, 1882

24858, D. Wood—Saunterings in Europe. N. York, n. d.

24971, D. Young Folks' Heroes of History: Magellan, by Towle. Boston, 1879

24972, D. Young Folks' Heroes of History: Marco Polo, by Towle. Boston, 1880

24975, D. Young Folks' Heroes of History: Pizarro. Boston, 1878

1973, F. YRIARTE—FLORENCE; its history; the Medici; the Humanists; Letters; Arts. Illustrated with 500 engravings. Translated by C. B. Pitman. N. York, 1882

LARGE ILLUSTRATED WORKS RELATING TO THE CITY OF PARIS.

5219, F. PARIS À TRAVERS LES AGES.—Aspects des monuments et quartiers historiques de Paris depuis le XIII. siècle jusqu'à nos jours. Planches en noir et en chromolithographie. Texte par Edward Fournier, Paul Lacroix, etc. 2 vols. **R.** Paris, Didot, 1882

Le plus beau livre et en même temps l'étude la plus sérieuse qui aient été publiés, dans ces dernières années, sur l'histoire de Paris. —*Jules Cousin.*

3969, Q. Paris sous Louis XIV. Monuments et vues. Texte par Auguste Maquet. P. 1883

3977, Q. History of Fashion in France (colored plates). L. 1882

(*The following are the gift of the late Dr. James Rush.*)

9089, Q. Collection de vues de Paris, prises au daguerreotype, gravures par Chamouin. P. *circa* 1844

9166, Q. Le diable à Paris. Paris et les Parisiens. Texte par George Sand, P. J. Stahl, Balzac . . . Illustrations par Gavarni, Andrieux, etc. R. P. 1853

9165, Q. Œuvres choisis de [S. G. Chevallier *called* Paul] Gavarni. Paris le soir (Planches en couleur). R. P. 1846

9164, Q. Œuvres choisis de Gavarni. Le carnaval à Paris. Paris le matin. Les étudiants de Paris. R. P. 1847

7209, F. Excursions aeriennes. Vues prises en ballon de Paris, Versailles, St. Cloud et Fontainbleau. R. P. 1846

7036, F. Fêtes publiques donnés par le ville de Paris, à l'occasion du mariage de monseigneur le Dauphin. R. P. *circa* 1764

5066, F. Histoire de Paris, illustrée. Par Augustin Challamel. R. P. n. d.

7002, F. Illustrations of mediæval architecture in France from the accession of Charles VI. to the demise of Louis XII. By Henry Clutton. R. L. 1856

7187, F. 1. Lutèce, ou premier plan de la ville de Paris. R. P. n. d.

7187, F. 2. Lutèce conquis par les François. R. P. n. d.

7172, F. Le moyen age monumentale et archéologique. Par Chapny. 2 vols. R. P. 1860

7029, F. Musée Français. Recueil des plus beaux tableaux, statues, et bas-reliefs qui existaient au Louvre avant 1813. Par Duchesne ainé. 4 vols. R. P. 1829

Another copy at the Locust Street building.

7030, F. La musée royal, publié par Henri Laurent . . . gravures d'après les plus beaux tableaux, statues et bas-reliefs de la collection royale. 2 tomes. Paris, 1818

9079, Q. Paris and its Environs. Picturesque views of A. Pugin; engravings by C. Heath. 2 vols. R. L. 1831

7181, F. Paris et ses environs, lithographiés par Georges Muller. R. P. *circa* 1840

7187, F. 10. Paris monumentale (48 gravures) lith. Par Th. Muller. **R.** P. 1845

7187, F. 3. Plan de la ville de Paris sous le règne de Louis VII. **R.** P. n. d.

7187, F. 4. Paris sous le règne de Phillipe Auguste. **R.** P. 1724

7187, F. 5. Paris en 1383. **R.** P. 1724

7187, F. 6. Paris en 1589. **R.** P. 1724

7187, F. 7. Paris en 1643. **R.** P. 1724

7187, F. 8. Plan de la ville, cité, et université de Paris. **R.** P. 1724

7187, F. 9. Plan général de la ville et faubourgs de Paris. **R.** P. 1762

7177, F. Recueil de 121 des plus belles vues de palais, chateaux et maisons royales de Paris de ses environs. **R.** P. 1786

9076, Q. Select views of some of the principal cities of Europe. From original paintings by Lt.-Col. Batty . . . **R.** L. 1832

This occasion is taken to call attention to some other illustrated works relating to Paris in the Library. In the following list—which is chronologically arranged—only FOLIO AND QUARTO BOOKS OF ENGRAVINGS are included.

672, F. Description générale de l'hostel royal des invalids, establi par Louis le grand, dans le plaine de Grenelle, près de Paris. P. 1683

700, F. Histoire de l'abbaye royale de Saint Denys. Par Michel Felibien. P. 1706

1143, F., etc. Plans de Paris en 1713, 1717, 1722, 1742, 1754, 1762, 1765, 1777, 1782, 1786, 1800, 1802, 1803, 1804, 1806, 1808, 1812, 1813, 1814, 1815, 1817, 1818, 1820, 1825, 1833, 1838, 1842, 1845 (three), 1846, 1850, 1854, 1857, 1867, 1870, 1871, 1873. Paris, v. d.

672, F. Annales de la monarchie Françoise, où l'on trouve . . . les medailles authentiques qui ont été frappées sous les differens règnes. **L.** Amsterdam, 1724

Many of these medals represent royal residences, parks, etc., in Paris and its vicinity.

711, F. Les monumens de la monarchie Françoise, avec les figures de chaque règne. Par le R. P. Dom. Bernard de MONTFAUCON. 5 vols. **R.** P. 1729

648, F. Collection complète des tableaux historiques de la Revolution Française. 2 vols. L. P. An vi. (1798)

Le texte des 80 premiers tableaux, qui parut d'abord [1798], étant rédigé dans le sens revolutionnaire le plus exagéré, on l'a réimprimé [1804] avec des adoucissements qui le rendent un peu plus supportable. C'est une chose curieux d'avoir l'un et l'autre.—*Brunet.*

1215, F. Collection complète des tableaux historiques de la Revolution Française, ouvrage orné de 222 gravures. 3 tomes. P. 1804

Les vues de Paris tiennent une place importante, au moment même où l'ancien aspect de la ville allait être le plus sensiblement modifié.—*Jules Cousin.*

1622, Q. Picturesque views of public edifices in Paris, aquatinted by Mr. Rosenberg. L. 1814

2909, Q. Paris and its environs. Two hundred picturesque views. L. 1831

1153, F. HOTEL DE VILLE DE PARIS, mesuré, dessiné, gravée et publié par Victor Calliut, architecte. Avec un histoire de ce monument et des recherches sur le gouvernement municipal de Paris, per Le Roux de Lincy. L. P. 1844

This building, burnt by the Commune on the night of the 25th May, 1870, is now replaced by another on the same site, inaugurated in 1882. The valuable archives contained in the *Hôtel de Ville*, including 15 to 20,000 documents relating to the city of Paris, all of which perished in the flames, are described in *Le Livre*, vol. 1, pp. 169–178.

3037, Q. Monuments anciens et modernes, par Jules Gailhabaud. 4 tomes. P. 1850

3508, Q. 1. Plan général du Père-Lachaise, indiquant l'emplacement de toutes les concessions perpetuelles. P. 1855

1052, F. STATISTIQUE MONUMENTAL DE PARIS. (152 engravings, some colored.) L. P. *circa* 1855

This work forms part of the third series of the *Collection des documents inédits sur l'histoire de France*, published by the French Government. The text by Lenoir is wanting.

1110, F. L'architecture privée aux XIX*me* siècle sous Napoléon III. Nouvelles maisons de Paris et ses environs, par M. César Daly. 3 tomes. L. P 1864

1187, F. Les Promenades de Paris—Bois de Boulogne—Bois de Vincennes — Parcs — Squares — Boulevards. Par A. Aphaud. Dessins de E. Hochereau. L. P. 1868

1710, F. Les merveilles de l'Exposition universelle de 1867. Par Jules Mesnard. Texte par Francis Aubert. Paris, 1869

3656, Q. L'Histoire de France racontée a mes petits enfants. Par M. Guizot. Gravures dessinées sur bois. 5 vols. P. 1875

3371, Q. Paul Lacroix. Institutions, usages, et costumes. France, 1700–1789. Chromolithographs. P. 1875

5008, F. L'Exposition de Paris. Edition enrichée de vues, par les meillures artistes. R. P. 1878

3535, Q. P. Lacroix. Lettres, Sciences et Arts. France, 1700–1789. P. 1878

3747, Q. P. Lacroix. Institutions, usages, et costumes. France, 1590-1700. P. 1880

3740, Q. The famous parks and gardens of the world described and illustrated. L. 1880

10190, Q. P. Lacroix. Lettres, sciences, et arts. France, 1590–1700. R. P. 1882

The three illustrated works of Lacroix (Bibliophile Jacob), on the *Middle Ages*, also contain many plates relating to the capital of France. See, in addition, the word PARIS in the printed and card catalogues, the most important recent books in octavo and duodecimo being Robinson's *Parks, promenades, and gardens of Paris*, and the encyclopedic works of Du Camp and Viollet-le-duc. Brunet, in the *Table méthodique* of his *Manuel*, devotes a section to *Paris et residences royales;* and Lorenz, in his *Catalogue général* (vol 8, pp. 159–165), gives the titles of all works relating to the city of Paris published in France between 1840 and 1875. See also Franklin's *Les sources de l'histoire de France* and J. Lelong's *Bibliothèque historique de la France* In the matter of pictorial illustrations, the elaborate work which heads this list—*Paris à travers les ages*—points out the most important works, published and unpublished.

AMERICANA (arranged chronologically).

5198, F. 22. Extract from a deed conveying part of Long Island in 1645, with the Indian signatures appended. pp. 2. R. n. p., n. d.

51803, O. The day-breaking if not the sun-rising of the Gospel with the Indians in New England. R. London, 1647

Sabin's reprints, quarto series, No. 9 (N Y. 1865).

518390, O. The clear sunshine of the Gospel breaking forth upon the Indians in New England. . . . By Mr. Thomas Shepard. R. L 1648

Sabin's reprint, quarto series, No. 10 (1865).

2252, Q. 3. NEW ENGLAND A DEGENERATE PLANT, who having forgot their former sufferings, and lost their ancient tenderness, are now become famous among the nations in bringing forth the fruits of cruelty, wherein they have far outstript their persecutors the Bishops, as by these their ensuing Laws you may plainly see. . . . The truth of which we are witnesses (who by their cruel hands have suffered), *John Rous*, *John Copeland*, Strangers, *Samuel Shattock*, *Nicholas Phelps*, *Iosiah Southwick*, Inhabitants. . . . pp. 20. R. London, 1659

2252, Q. 1. The heart of New England hardened through wickedness. By F. H. R. L. 1659

5209, F. 20. The Popish inquisition newly erected in New England, whereby their church is manifested to be a daughter of Mystery-Babylon, which did drink the blood of the Saints, who bears the express image of her mother, demonstrated by her fruits. Also their rulers to be in the Beast's power, upon whom the Whore rideth, manifest by their wicked compulsory laws against the Lamb and his followers, and their cruel and bloody practices against the dear servants of the Lord, who have deeply suffered by this hypocritical generation. Published by a lover of mercy and truth, and an enemy to envy and cruelty. F. H. (Francis Howgil). pp. 72. London, 1659

(*Gift of Mrs. Patience H. Jenkins.*)

The Library also has the folio edition (pp. 26) in Howgill's works.

51888, O. A letter [from Wm. Popple, Secretary of the Board of Trade] to W. Penn; with his answer. pp. 20.

R. L. 1688

(*Gift of George Harrison Fisher, Esq.*)

Reprinted in Janney's *Life of Penn*, p. 327.

2401, D. CONTINUATIO DER BESCHREIBUNG DER LANDSCHAFFT PENNSYLVANIÆ an denen End-Gräntzen Americæ. Uber vorige des Herrn Pastorii Relationes. In sich haltend: Die Situation und Fruchtbarkeit des Erdbodens . . . Beschrieben von Gabriel Thomas 15. Jährigen Inwohner dieses Landes. Welchem Tractätlein noch beygefüget sind: Des Hn. Daniel Falckners Burgers und Pilgrims in Pennsylvania 193 Beantwortungen uff (sic) vorgelegte Fragen von guten Freunden (Map.) pp. 40–58.

L. Franckfurt und Leipzig, 1702

The first part of this tract is a translation of Gabriel Thomas' *Pennsylvania*, with a reproduction of his map, except that the dedication and conclusion of the original are omitted. In their stead either Falckner, the agent of the Frankfort Company, or, more probably, Pastorius, has appended explanatory foot-notes, and added a farewell paragraph. Then follows a separate title-page beginning *Curieuse Nachricht*, and in the succeeding pages are contained the *Beantwortungen* promised in the title-page of the *Continuatio*. The latter word seems to refer to Pastorius' *Umständige Geographische Beschreibung*, published in 1700, and a copy of which of the edition of 1704 is in the Loganian Library. The more important portions of Pastorius' work were translated by Mr. Lewis H. Weiss, and published in Vol. 4 of the *Memoirs of the Historical Society of Pennsylvania* (1850), but this *Continuatio* has not yet been translated into English.

23771, O. 1. Grantham—Historical account of some memorable actions, particularly in Virginia. . . . London, 1716

Richmond, Va., reprinted, 1882

51722, O. A state of the province of Georgia. R. L. 1742

This was reprinted in Forces's *Tracts*, vol. 1.

51936, O. 11. The Negro conspiracy in the city of New York in 1741. By D. Horsmanden. Edited by Wm. B. Wedgwood.

R. N. York, 1851

The library has also the original edition of 1744, printed by James Parker, the successor of Bradford, together with the reprint of 1810.

5198, F. 29. Advertisement. Ran away yesterday Morning from the Plantation of *Benedict Calvert*, Esq., at the *Wood-Yard* in *Prince George's* County, a Servant Man, named *John Anderson*, a brick-maker by trade, about 5 feet 10 inches high, speaks a very broad *English*, wears his own Hair, was born in *Leicestershire*, and is double jointed. . . . Whoever takes up the said Servant, and delivers him at the said Plantation, or at *Annapolis*, shall have a Reward of Two Pistoles, and reasonable Charges, paid by Benedict Calvert. (Broadside.) R. July 23, 1755

10370, Q. Mémoires des commissaires du Roi et de ceux de la majesté Brittanique, sur les possessions et les droits respectifs des deux Couronnes en Amérique. Maps. 4 tomes.

R. Paris, 1755

An invaluable collection of official papers and documents.—*Holmes' Annals.*

5215, F. 70. Viro præclarissimo, ingenius artibus, atque humanitate perpolito Thomæ Boone, armigero, Provinciæ Nova-Cæsariæ Gubernatori, Cancellario, marisque contermini Vice-Admirallo perquam illustri, nostræ quoque Academiæ Mæcenati, nec non Curatorum Præsidi, summo honore dignando; Reverendo æque ac honorando D. Samueli Davies, Collegii Neo-Cæsariensis Præsidi (cujus sub moderamine Theses indice notatæ sunt discutiendæ) juvenes primi gradus in artibus candidati Josephus Alexander, Johannes Archer, Samuel Blair, Enoch Green, Alexander Huston, Enos Kelsey, Benjaminus Rush, Johannes Hemons, Jonathan Smith, Jonas Thacher, Amos Thompson obsequentissime M. D. D. C. q. . . . (Broadside.)

R. Philadelphia, 1760

3219, O. Smith's History of New Jersey. L. Burlington, 1765

(*Gift of Lloyd P. Smith.*)

This copy is enriched with marginal notes in the handwriting of the author's brother, Richard Smith, sometime a member of the Continental Congress.

51952, O. 2. The birth, parentage, and education of Praise-God Barebone. To which is added an election ballad [a satire on John Dickinson]. pp. 16.

R. Printed for Jack Northwestern at the sign of the *white-oak* in *Heart of Oak* Street. MDCCLXVI.

"Perhaps bold Gall'way may not dare,
Perhaps Squire Ross may then not care,
T' oppose my Johnny Vain."—p. 16.

50697, D. Histoire naturelle et politique de la Pensylvanie. (Carte.) R. Paris, 1768

D'après Kalm, professeur Suédois; et Mittelburger, organiste allemand.—*Barbier, dict. des anonymes.*

5217, F. An account of the births and burials in the united churches of Christ Church and St. Peter's. (Twenty-five broadsides.) R. Phil. 1772, 1782, 1788, 1791 to 1812

51917, O. The deputy commissary's guide within the province of Maryland. By Elie Vallette, Register of the Prerogative Office. Dedicated to H. E. Robert Eden, Esq., Governor. (Title-page engraved.) R. ANNAPOLIS, 1774

5198, F. 25. A short and sincere DECLARATION to our Honourable Assembly and all others in high or low Station of *Administration*, and to all Friends and Inhabitants of this Country, to whose Sight this may come, be they ENGLISH or GERMANS. . . . We are not at Liberty in Conscience to take up Arms. . . . The above declaration, signed by a number of Elders and Teachers of the Society of MENONISTS and some of the German Baptists, presented to the Honourable House of Assembly on the 7th Day of November, 1775, was most graciously received. (Broadside.) R. Phil. 1775

51967, O. An answer to the Declaration [of Independence] of the American Congress. [By Jonathan Lind.] 3d edition. R. L. 1776

This author is no common pamphleteer or political hack. His performance is one of the most elaborate pieces that the public hath lately seen on the subject of American controversy; and we do not expect a more complete or more decisive Answer to the famous Declaration which hath given birth to it.—*Monthly Review*, lv. 353.

51809, O. 1. Extracts from the records of the late provincial Congress held at Cambridge. pp. 14. R. Boston, Edes & Gill, 1775

50847, D. Christian hymns. By James and John Kelly. R. BURLINGTON, Isaac Collins, 1776

5198, F. 33. General Orders. The General, to his great Astonishment, has been informed that several of the Inhabitants of this City have refused to take the Continental Currency in Payment for Goods. In future, should any of the Inhabitants be so lost to public Virtue and the Welfare of their Country, as to presume to refuse the Currency of the American States in payment for any Commodities they may have for sale, the Goods shall be forfeited and the Person so refusing committed to close confinement. (Photographic reproduction of a Broadside signed) ISRAEL PUTNAM, Major-General. R. Head-Quarters, Phila., Dec. 14, 1776

51809, O. 2. The plain question upon the present dispute with our American Colonies. R. London, 1776

50881, D. The rights of Great Britain asserted against the claims of America; being an answer to the Declaration.

R. Edinburgh, 1776

This copy belonged to John Home, author of *Douglas, a tragedy,* and has marginal notes in his writing.

5215, F. 28. New Year's verses addressed to the kind customers of the Pennsylvania Evening Post, by the printer's lads who carry about the same. (Broadside.) R. Phil. 1778

Sweet Peace shall revive from the Horrors of War,
Her Empire again be restor'd,
Affection and *Duty* shall cover each Scar,
And Howe by the *World* be ador'd.

MS. The minister of France has the honour to inform Dr. Rush that Monday next there will be in the Catholic Church, a divine service for the rest of the soul of Don Juan de Mirales, at 9 o'clock in the morning. Phil., May 6, 1780

51716, O. A collection of papers relative to half pay granted by Congress to the officers of the army [including the Newburgh Letters, and other important documents]. pp. 36.

R. Fish-Kill, 1783

60909, O. 2. Three letters [signed Tullius(?), and dated Charles-Town, S. C., May 5, 1783] on the following subjects: I. The nature of a Fœderal Union; II. The dispute between Gen. Greene and Gov. Gerard; and III. The public debt; the act of Confederation defective—a remedy suggested; the five per cent. impost Act recommended. pp. 28.

R. Phil. Bradford, 1783

MS. An autograph poem by Phillis Wheatley (a Negro poetess born in Africa about 1753, died in Boston 1784), entitled America, and signed Phillis. S. n. p., n. d.

5215, F. 29. New Year verses for those who carry the Pennsylvania Gazette to the customers. (Broadside.) R. Phil. 1784

How things have changed since last New Year,
What dismal Prospects then arose!
Scarce at your Doors I dar'd appear,
So multifarious were our Woes:
But Time at length has changed the Scene,
Our Prospects now are more serene.

5215, F. 20. By the House of Delegates. Resolved, That the Bill to lay a general tax for the support of the ministers of the Gospel be referred. . . . And one thousand copies thereof be published in handbills. 2 pp. R. Annapolis, Jan. 8, 1785

51806, O. An address from the General Court to the people of the Commonwealth of Massachusetts. pp. 41. R. B. 1786

Ordered, that the Ministers of the several parishes are required to read the same to their respective assemblies on Thanksgiving Day immediately after divine service (p. 41).

51943, O. 4. A sermon on the 4th of July, 1786, when the "Form of prayer and thanksgiving for the blessings of religious and civil liberty" was first used. By Samuel Magaw, D.D., Vice-Provost of the University. pp. 30. R. P. 1786

Inscribed to Benjamin Franklin, Esq., President of the Commonwealth of Pennsylvania. The form of prayer referred to will be found in the "Proposed" prayer book, and was intended "to be used yearly on the Fourth of July;" but it was not adopted by the Convention of 1789.

51928, O. 14. The case of Trevett against Weeden: for refusing *paper bills* in Payment for *Butcher's Meat* in Market at Par with Specie. . . . Also the case of the Judges for dismissing said complaint. By James M. Varnum, Major-General of R. Island. pp. 60. R. Providence, 1787

51715, O. Recherches historiques et politiques sur les Etats-Unis de l'Amérique Septentrionale. . . . par un citoyen de Virginie [Philip Mazzei] avec quatre lettres d'un bourgeois de New Heaven (sic). 2 vols. R. Colle, 1788

60894, O. 3. Réponse à une critique des lettres d'un cultivateur Américain, des Quakers, &c., faite par l'auteur anonyme [F. Mazzei] des *Recherches sur les Etats-Unis*. Par F. P. Brissot de Warville. pp. 27. R. [Paris], 1788

Le Dr. Rush de la part de l'auteur. This brochure is not mentioned in Sabin's *Bibliotheca Americana*.

51719, O. Thoughts on the present state of affairs with America, and the means of conciliation. By William Pulteney, Esq. 5th edition. pp. 111. R. L. 1788

5198, F. 26. A list of Balances due from the several Counties for Taxes from the Year 1782 to the Year 1790 inclusive. pp. 4. R. Richmond, Va., 1790

Not mentioned in Sabin.

51708, O. The lady's magazine. By a literary society. Vol. 2. (*Gift of Miss Margaretta A. Dick.*) R. P. 1793

Sabin's *Bibliotheca* records the existence of Vol. 1 only.

MS. Letter from James Cuthbert, Jr., to Dr. B. Rush introducing "Mons. de Taylerand," and saying that "suspicion has destroyed his welcome in this country." R. London, Feb. 19, 1794

60909, O. 4. Oration before the Ciceronian Society on the Fourth of July, MDCCXCIV. R. P. 1794

50799, D. The life of Gen. Washington, present President of the United States. Also of the brave Gen. Montgomery. Embellished with cuts. pp. 32. R. Phil. 1794

Fac-simile reprint. N. Y. 1876.

50790, D. 2. Plan of Association of the Asylum Company. pp. 24. (*Gift of George Vaux, Esq.*) R. P. 1795

18432, D. 2. Catalogue of the lands and stocks of the Asylum Company. P. 1819

50790, D. 1. Plan of association of the North American Land Company. pp. 25. R. P. 1795

(*Gift of Wm. M. Tilghman, Esq.*)

50790, D. 3. Plan of association of the Pennsylvania Property Company. pp. 12. R. P. 1797

(*Gift of Wm. M. Tilghman, Esq.*)

These three companies were originated by Robert Morris the financier, and the lands conveyed to them were his. For Map see 10351, Q. on p. 88 of this Bulletin.

51809, O. 4. Treaty of amity, commerce, and navigation between His Britannic Majesty and the U. S. of America, by their President, with the advice and consent of their Senate. Conditionally ratified on the part of the U. S. at Philadelphia, June 24, 1795. To which is annexed a letter from Mr. Jefferson to Mr. Hammond. pp. 72. R. P. Neale & Kammerer, 1795

50740, D. The revelation of nature, with the prophecy of reason. R. N. Y. Printed by Mott & Lyon for the author [John Stewart?] in the 5th year of intellectual existence (circa 1796).

Contents.—Preface, 17 pp. Dedication to the nation of America, 21 pp. The revelation of nature, a poem, 35 pp. Appendix, 41 pp. Institutions for homo-ousia society, 3 pp. The prophecy of reason, 12 pp. Conclusion, 6 pp. Aphorisms, 2 pp.

50692, D. The Susquehannah title stated and examined. R. CATSKILL, 1796

5198, F. 27. To the Free Africans and other free People of Color in the U. States. The Convention of Deputies from the Abolition Societies . . . address you. (Signed) THEODORE FOSTER, President. Attest, THOMAS P. COPE, Secretary. (Broadside.) R. Phil. 1796

5215, F. 67. To the General Assembly. Petition of the Trustees of the College of New Jersey. (Signed) SAMUEL S. SMITH, JOHN BAYARD, JAMES F. ARMSTRONG, JOHN BEATTY, ANDREW HUNTER, RICHARD STOCKTON, JOSEPH BLOOMFIELD. (Broadside.) R. n. p., 1796

19814, D. The American revolution; written in Scriptural or ancient historical style. "Honi soit qui mal y' pense." By Richard Snowden. pp. 360. R. Balt. [1797?]

The library also has a copy of the edition printed and published in 1823, by Matthias Bartgis, at Pleasant Dale paper mill, Frederick County, Md.

60894, O. 2. A theological dissertation on the propriety of removing from the seat of the pestilence; presented to the perusal of the serious inhabitants of Philadelphia and New York. By William Marshall, A.M., Minister of the Gospel to the Associate Church in Philadelphia. pp. 22. R. P. David Hogan, 1799

Not mentioned in Sabin.

51931, O. 12. Don Juan Ventura Morales, Contador principal de Exercito y Real Hacienda de las Provincias de la Luisiana y Florida, etc. R. NUEVA ORLEANS, 1799

The original "Regulations," in Spanish and French, of the Intendant; with his autograph.

51809, O. 6. Extract from Professor [John] Robison's "Proofs of a Conspiracy," etc. With brief reflections on the charges he has exhibited, the evidence he has produced, and the merit of his performance. (Signed) CORNELIUS. pp. 31.

R. Boston, Manning & L. 1799

50795, D. The Baltimore directory for 1799: . . . Register of the executive, legislative, and judicial magistrates of the U. States, the officers of Maryland, and the magistrates of the city. . . . . revenue laws, account of the post-office establishment, tables of moneys, and list of the streets. By John Mullin.

R. Balt. Warner & H. 1799

(*Gift of John A. McAllister, Esq.*)

The first directory of Baltimore was published in 1796, the second in 1799, and the third in 1802.

5215, F. 48, 49. By the Humane Society of Philadelphia. Directions for preventing sudden death, etc. (Broadsides.)

R. Phil., circa 1800

Managers.—John Jones, Benjamin Rush, Benjamin Duffield, Caspar Wistar, Samuel P. Griffitts, John R. B. Rogers, Robert Parrish, Tench Coxe, John Bayard, Johns Hopkins, Isaac Jones. *Secretary*—Charles Marshall.

5215, F. 2. Constitution of the Alexandria Society for the promotion of useful knowledge. (Signed by BUSHROD WASHINGTON and others.) (Broadside.) R. Alexandria, circa 1800

5215, F. 35. The Washington City Gazette, No. 1. Published daily by Charles Cist. pp. 4. R. W. July 25, 1800

"Business has already taken a spring since the arrival of the public offices, and since it has become certain that Congress will in future hold their sessions here."

5217, F. 2. Bills of mortality for Portsmouth, N. H. By Lyman Spalding. (Broadsides.) R. Portsmouth, 1801, 1802, 1807-09

51801, O. 1. BLACK LIST. A list of those tories who took part with Great Britain in the Revolutionary War, and were attainted of high treason . . . to which is prefixed the legal opinions of Attorney-Generals McKean and Dallas, etc. pp. 16.

R. Phil. printed for the proprietor, 1802

This tract was privately reprinted in New York (1865) in an edition of thirty copies.

5215, F. 33. Kennebec Gazette, vol. 2, No. 110. pp. 4.

R. Augusta, 1802

Contains a letter from Dr. Rush on lessening the pains of child bearing, and one signed Thomas Paine, Federal City, Nov. 26, 1802, describing his

escape from the guillotine, and adding: "When a party was forming in the latter end of '77 and beginning of '78, of which John Adams was one, to remove Mr. Washington from the command of the army on the complaint that he did nothing, I wrote the 5th number of the Crisis, and published it at Lancaster (Congress being then at Yorktown, Pa.) to ward off that meditated blow."

52029, O. VOYAGE À LA LOUISIANE dans 1794 a 1798. Par. B. D. [Berquin-Duvallon] contenant un tableau historique orne d'une belle carte. pp. 382. **R.** Paris, 1802

5215, F. 32. Mississippi Herald. Printed and published by Andrew Marschalk, printer of the laws of the Territory. Vol. 1, No. 30. 4 pp. **R.** Natchez, 1803

Contains a letter from New Orleans on the closing of that port by the French Intendant.

60909, O. 5. AN ORATION ON THE CESSION OF LOUISIANA to the U. States, delivered on the 12th of May, 1804, in St. Michael's Church, by David Ramsay, M.D. pp. 27. **R.** CHARLESTON, 1804

71220, D. REGULATIONS FOR THE ORDER AND DISCIPLINE OF THE TROOPS of the U. States. Embellished with nine copper plates, including a plate exhibiting the various motions of the manual exercise. By Frederick William STEUBEN, late Inspector-General of the armies of the U. States. pp. 81. **R.** Boston, 1805

60894, O. 4. Sermon before Congress at the Capitol, by John Hargrove, minister of the New Jerusalem Church. **R.** n. p. 1805

Not mentioned in Sabin.

5216, F. State of the accounts of the Pennsylvania Hospital. (Broadsides.) **R.** Phil. 1806, 1807, 1809, 1811, 1812, 1828, 1829, 1830, 1832, 1833, 1835, 1836, 1837, 1840

51651, O. The trial of the boot and shoemakers of Philadelphia on an indictment for a combination and conspiracy to raise their wages. Taken in short hand by Thomas Lloyd. pp. 152. **R.** P. 1806

The verdict was *guilty*, and the court fined the defendants eight dollars each.

51787, O. 20. A letter giving a short account of the Country on the south shore of Lake Erie. By James Tongue, M.D. pp. 32 **R.** Washington, 1807

Not mentioned in the *Bibliography of Ohio*.

60894, O. 6. REPORT OF THE PROCEEDINGS OF THE LATE JUBILEE AT JAMES-TOWN, in commemoration of the 13th May, the second centesimal anniversary of the settlement of Virginia . . . . together with the proceedings at Williamsburg on the 15th, the day when the Convention of Va. assembled in the old capitol, declared her independent, and recommended a similar procedure to Congress and the other States. pp. 48. **R.** Petersburgh, 1807

Another copy in the Library of Congress.

60909, O. 7. Notice sur les Etablissemens de Charité et de Bienfaisance dans les États-Unis d'Amérique, par le Docteur Louis Valentin. pp. 20. R. Marseille, 1808

60894, O. 13. Reflections upon the administration of justice in Pennsylvania. By a citizen. pp. 66. R. P. 1809

On the fly leaf: *Dr. Rush, from his affectionate son, R. Rush.*

50739, D. Washington, or liberty restored: a poem. By Thomas Northmore. R. Balt. 1809

(*Gift of John A. McAllister, Esq.*)

51957, O. 1. Agricultural inquiries. [To which is added in facsimile a letter from Gen. Washington, with sketches of his private character.] By Richard Peters. R. P. 1810

60894, O. 5. Notices concerning Cincinnati. By Daniel Drake. pp. 60. R. Cincinnati, 1810

On the fly leaf: *Doct. B. Rush with the best respects of the author.* This pamphlet is not mentioned in Sabin. Thomson, in his *Bibliography of Ohio*, says that it is "without doubt the rarest work relating to Cincinnati. I can trace the existence of but three copies." One of these is in Harvard College Library, and one in that of the Historical and Philosophical Society of Ohio. The *Notices* treat of the topography, geology, climate, and natural history of Cincinnati and its environs.

60894, O. 9. The Earl of Buchan's address to the Americans at Edinburgh on Washington's Birthday, Feb. 22, 1811. pp. 35. R. Edinburgh, 1811

On p. 14 occurs a copy of the Earl of Buchan's letter to Gen. Washington sent inclosed in a box made of the oak that sheltered Sir William Wallace after the battle of Falkirk, to which is appended the following note in the Earl's handwriting: "This Box was recommitted to the Earl of Buchan by the last Will of the General, and delivered into his hands by Mr. Liston, the British Envoy at Millbourne, his villa near Edinburgh. Lord B. transferred it again to the U. S. to contain Prize medals of the General's bust to be distributed annually to the most learned and virtuous student in the University [intended to be] founded by the General in the U. S. It was sent by the hand of Dr. Chapman, of Philadelphia, who received it with form in the Assembly rooms at Edinburgh, in presence of the families of Hamilton, Buccleugh, Wemyss, and others. It was abstracted from Dr. Chapman on his way to Philadelphia, and is probably now in the possession of some Traitor to his country." See also Sparks' *Writings of Washington*, vol. x. p. 230. This pamphlet is not mentioned by Sabin.

51809, O. 7. A letter to a member of Congress on the subject of a British War. pp. 32. R. Providence, John Carter, 1812

7208, F. 23. Mount Vernon, the seat of the late Gen'l G. Washington. Drawn by W. Birch. R. P. 1812

The Library has also the view of the *tomb of Washington* drawn on stone by G. Lehman, and published in Washington about 1827; Strickland's illustrated volume entitled *Tomb of Washington at Mount Vernon* (Phila., 1840); Miss Cooper's *Mount Vernon* (N. Y., 1859); the colored lithographic plate of *Mount Vernon*, published in 1859, representing the two hundred acres purchased by the Ladies' Association; and Lossing's illustrated *Home of Washington* (N. Y., 1866).

60894, O. 1. Report of the trial of James Sylvanus McClean . . . for a conspiracy to extort money from Stephen Girard, Esq.
R. P. 1812

Presentation copy to "Dr. Rush with the compliments of C. J. Ingersoll."

51161, O. . . . A register of the army and list of the navy of the United States. By John Melish. R. P. 1813

The library has the official army lists for 1813–1815, 1818–1823, 1828, 1830, 1831, 1833, 1835, 1838, 1839, 1841, 1845, 1847, 1849, 1850, 1855–1858, 1861–1863, and 1865 to the present time; also Gordon's *Compilation*, 1815–1837; Gardner's *Dictionary*, 1789–1853; Saffell's *Records of the Revolutionary War*, (1858); Hamerly's *Complete Regular Army Register*, 1779–1879; and the *Register of the Officers and Graduates of West Point*, 1802–1850. A list of the officers of the U. States army at the date of each issue will also be found in the *Official Register of the U. States*, commonly called the *Blue Book*.

50793, D. Muster roll of citizen soldiers at Fort McHenry.
R. Balt. 1814

51905, O. 1. Report to the Schuylkill Navigation Company on the improvements of the navigation of the Connecticut River.
R. P. 1816

50744, D. Das Leben des Georg Waschington, mit sonderbaren Anecdoten. Von M. L. Weems. (Map and wood-cuts.)
R. Balt. 1817

19043, D. Brief sketch of the military operations on the Delaware during the late war, with muster rolls of volunteer corps at the close of 1814. P. 1820

MS. Correspondence of the late John Jay Smith, including letters from George W. Bethune, Horace Binney, David Paul Brown, Henry C. Carey, L. J. Cist, Thomas P. Cope, Elliott Cresson, Wm. Darlington, A. J. Downing, Robley Dunglison, Richard Stockton Field, Henry D. Gilpin, Asa Gray, Rufus W. Griswold, John K. Kane, Dionysius Lardner, M. McMichael, Titian R. Peale, Franklin Peale, Wm. Rawle, Wm. B. Reed, W. S. W. Ruschenberger, John Sanderson, N. B. Shurtleff, Henry Winthrop Sargent, W. B. Sprague, J. K. Tefft, J. Wingate Thornton, John Torrey, Henry T. Tuckerman, and many others. 8 vols.
S. v. p. 1820 to 1881

12329, O. etc. U. States Congressional Documents, publications of Departments, etc. etc. 1324 vols. R. W. 1840–80

The Library Company already had in the Locust Street Building a good set of the public documents of the United States, including the journals and debates of Congress complete, and, for the earlier sessions of that body, both the original editions of the documents and the reprints; but there were some gaps, as appears on pages 1530, 1531, etc., of the printed catalogue. An absolutely perfect set, including all the departmental issues, does not exist anywhere; but it is hoped that when the above volumes (kindly presented by the Department of State) come to be examined, a set nearly perfect can be made up at the Philadelphia Library, leaving also many valuable duplicates for use at the Ridgway Branch.

51718, O. Origine et progrès de la mission du Kentucky. [By S. T. Badin.] R. Paris, 1821

71218, D. The Condottier, a poem. Philadelphia, a satire. [By J. McCall.] pp. 80. R. P. 1821

Another copy in the N. Y. State Library.

51801, O. 4. An account of the dreadful fire which occurred at the Orphan Asylum. pp. 8. R. P. 1822

51787, O. 16. Public defaulters brought to light, by a native of Virginia. pp. 54. R. N. Y. 1822

52028, O. THE CIVIL AND POLITICAL HISTORY OF TENNESSEE to 1796. By John Haywood. R. Knoxville, 1823

7203, F. 18. A bird's-eye view of the new communities at Harmony in the State of Indiana, an association of two thousand persons formed upon the principles advocated by Robert Owen. (Engraving.) R. London, 1825

5225, F. Views in Philadelphia; including the site of the city in 1675, the landing of the first families, Philadelphia in 1702, Centre Square, Chestnut Street from 7th to 8th in 1859, etc. etc. R. P. 1825–1876

51936, O. 10. Report of the Committee of Delaware County on the subject of manufactories, unimproved mill seats, etc., in said county. R. CHESTER, 1826

50742, D. The religion of the Sun, a posthumous poem of Thomas Paine [?], with a preface by the proprietor. Published for the booksellers. pp. 29. R. P. 1826

10346, Q. The Free Enquirer. Frances Wright and Robert Dale Owen, conducting editors Published every Saturday at the Hall of Science, Broome Street [with a view of the latter]. 6 vols. R. N. Y. 1828–1833

(*Gift of John A. McAllister, Esq.*)

51801, O. 6. The little eagle, containing a short description of a tract of land situated in Clearfield County, Pa. [Now known as the Karthaus tract.] pp. 14. R. Harrisburg, 1828

"The wilderness produces some herbs to cure natural evils, and the learned societies may in time consider the little eagle worth a place in their library." *Introduction.* This tract is not mentioned in Sabin.

50870, D. 4. Life and adventures of Robert, the Hermit of Massachusetts, who lived fourteen years in a cave. pp. 36. R. Providence, 1829

51787, O. 6. Sketch of the geographical route of a great railway, opening a free communication at all seasons between the Atlantic States and the great valley of the Mississippi. pp. 48. R. N. Y. 1830

51877, O. A biography of John Leeth, giving an account of his sufferings among the Indians for eighteen years.

R. Lancaster, Ohio, 1831

Robert Clarke & Co.'s reprint of 1883, with notes by C. W. Butterfield.

51936, O. 14. Letters of X. Y. [Edward Ingersoll] relative to the arrangement made by Mr. McLane in regard to the W. India trade. R. P. 1831

51964, O. 2. (Anticipation.) Disunited States, January 1, 1834. EPITAPH. Here lie the shattered remains of the Constitution of the U. States. pp. 4. R. P., Feb. 22, 1832

In this tract, each page of which is surrounded by a black border, Mathew Carey attributes Nullification to the over-production of cotton and "the miserable tariff of 1816."

5224, F. 3. Caricature representing Gen. Jackson roasting on a gridiron, and lettered: Going the whole hog. Draw'd off from nater by Zek Downing. N. Y. 1833

50749, D. Letters on [against] Slavery; addressed to the Cumberland congregation, Virginia. By Rev. J. D. Paxton.

R. LEXINGTON, Ky. 1833

51817, O. Oregon; or a short history of a long journey from the Atlantic Ocean. . . . From the notes of John B. Wyeth. . . . the only one who has returned. R. Cambridge, 1833

51868, O. The lottery system as existing in the U. States. [By Job R. Tyson.] Published by order of a meeting of citizens of Philadelphia, favorable to the entire abolition of lotteries.

R. P. 1833

50685, D. A visit to Texas. [Map of the State of Coahuila and Texas, showing the land grants; a reprint of Holley's Map.]

R. N. Y. 1834

51876, O. 13, 14. Reports of the Society for converting and civilizing the Indians in Upper Canada. R. Toronto, 1834, 1835

51938, O. 2. The Senator unmasked: being a letter to Daniel Webster on the Bank of the U. S. By Thos. Brothers. R. P. 1834

51931, O. 11. List and dates of appointment of the Spanish Governors of Louisiana. R. W. 1835

50520, O. 11. Express mail. This mail has commenced running between New York and Philadelphia. It closes at Philadelphia at 5 A. M. and arrives at New York *same day* 2 P. M. (Broadside.) R. Phila. 1836

50679, D. Notes on the Wisconsin territory; particularly with reference to the Iowa District, or Black Hawk purchase. By Lieut. Albert M. Lea, U. S. Dragoons. With the act for establishing the territorial government of Wisconsin and an accurate MAP of the District. R. P. 1836

51807, O. Texas, a brief account of the origin, progress, and present state of the colonial settlements. By Curtius. pp. 16.
R. NASHVILLE, 1836

51938, O. The radical reformer and working man's advocate. By Thos. Brothers. pp. 304. R. P. 1836

51808, O. 1. The annual register of Indian affairs, No. 3.
R. SHAWANOE Baptist Mission, Ind. Ter. 1837

51957, O. The Pennsylvania hermit, a life of Amos Wilson, who lived nineteen years in a cave in the neighborhood of Harrisburg.
R. P. 1837

51807, O. 3. The war in Texas—showing that this contest is a crusade against Mexico, set on foot and supported by slaveholders, land speculators, etc., to re-establish, extend, and perpetuate the system of slavery and the slave trade. pp. 64. R. P. 1837

51807, O, 4. Report on the annexation of Texas. R. B. 1838

Resolved, That we the Senate and House of Representatives, in General Court assembled, do, in the name of the people of Massachusetts, earnestly and solemnly protest against the annexation of Texas to this Union, and declare that no act done or compact made, for such purpose, by the Government of the United States, will be binding on the States or the People. (p. 39.)

51622, O. THE ANCIENT MONUMENTS OF NORTH AND SOUTH AMERICA. By C. S. RAFINESQUE. P. 1838

10359, Q. Fac-similes of letters from George Washington, President of the U. S., to Sir John Sinclair. R. P. 1839

50802, D. Adventures in Texas. By W. L. McCalla.
R. P. 1841

51804, O. Le Texas. Par Théodore Barbey, Conseil du Texas.
R. Paris, 1841

12438, O. 2. Proceedings of an Indian Council held at Buffalo Creek Reservation, State of New York, Fourth Month, 1842. pp. 83.
Balt. 1842

7205, F. 12. Illustrations of Miller's views of the end of the world. (Broadside.) R. B. 1843

50853, D. Journal of a missionary tour through Pennsylvania, Ohio, Indiana, Illinois, Iowa, Wisconsin, and Michigan. . . . . By Rev. James L. Scott.
R. PROVIDENCE, pub. by the author, 1843

51961, O. 5. Letter to the Hon. John C. Calhoun on the annexation of Texas (signed *Hamden*, and dated Otsego County). pp. 34.
R. COOPERSTOWN, 1844

Not mentioned in Sabin. Probably by J. Fenimore Cooper.

50808, D. Memoirs of the Rev. Ammi Rogers, a clergyman of the Episcopal Church, persecuted in Connecticut on account of religion and politics for almost twenty years.
R. Watertown, N. Y., 1844

(*Gift of John A. McAllister, Esq.*)

50807, D. Rambles in the Mammoth Cave. R. LOUISVILLE, 1844
(*Gift of John A. McAllister, Esq.*)

12438, O. 4. Declaration of the Seneca Nation of Indians in general council assembled. pp. 53. Balt. 1845
Gift of HAI-WA-NOH (*Philip E. Thomas*), "*Embassador, Envoy Extraordinary and Minister Plenipotentiary of the Seneca Nation to the United States of America.*"

50833, D. Statistics of the woollen manufactories in the United States. R. N. Y. 1845

51876, O. 11. Freeman's Address to the North Americans, proving that their present embarrassments are owing to their Federal Union. R. pp. 29. n. p. circa 1846

51811, O. Sketches of the West, or the home of the Badgers; comprising an early history of Wisconsin. (Map.)
R. MILWAUKEE, 1847

12438, O. 5. Speech of WA-O-WA-WA-NA-ONK, an Indian chief. pp. 13. Balt. 1848

51924, O. DOCUMENTARY HISTORY OF THE STATE OF N. YORK. By E. B. O'Callaghan. 4 vols. R. Albany, 1849

7203, F. 19. Fac-simile autographs of the Governors and Administrators of Canada; with a chronological table. (Broadside.)
R. Montreal, 1850

50771, D. History of the Presbyterian and Congregational Churches in Wisconsin. By Rev. Stephen Peet. R. MILWAUKEE, 1851

51871, O. 2. Address of Jacob Barker delivered before the Jefferson Club. R. N. ORLEANS, 1852

51937, O. 1. Examination of the decision of the Supreme Court U. S. in the case of Strader *vs.* Graham [relative to slaves sent into free States]; with an address to the free colored people, advising them to remove to Liberia. By James G. Birney.
R. Cincinnati, 1852

51936, O. Report of Attorney-General Brent to the Governor of Maryland in relation to the Christiana treason trials in the Circuit Court of the U. S. at Philadelphia [growing out of the murder of Edward Gorsuch when in pursuit of a fugitive slave].
R. ANNAPOLIS, 1852

50818, D. Memoir of Pierre Toussaint, born a slave in St. Domingo. [By Hannah F. Lee.] Portrait. R. B. 1854
(*Gift of Mrs. Annette C. Steinbrenner.*)

5227, F. Life illustrated; a weekly journal. Vols. 1–6.
R. N. Y. 1855–'58

51959, O. 6. Americanism contrasted with foreignism, Romanism, and bogus democracy . . . in which certain demagogues in Tennessee and elsewhere are shown up in their true colors. By Wm. G. Brownlow. (Lithographic portrait and woodcuts.) pp. 208.
R. NASHVILLE, 1856
Not mentioned in Sabin.

51883, O. Discourse at the centennial celebration of the battle of Lake George, 1755. By C. Van Rensselaer. Map. R. P. 1856

50855, D. Temple of reason and dignity of self-government, dedicated to the American Republic. By Henry Quinn.
R. RIEGELSVILLE, pub. by the author, 1856

51880, O. The Kenyon Collegian [a monthly magazine]. Vols. 1–5.
R. GAMBIER, O., 1856–60
(*Gift of Jno. A. McAllister, Esq.*)

50784, D. Historical notices of St. Ann's Parish, in Ann Arundel County, from 1649. By Rev. Ethan Allen. R. Balt. 1857

50843, D. History of Greenwich, Conn. [and genealogy of the Mead family]. By Daniel M. Mead. R. N. Y. 1857

10342, Q. Reply of W. H. Chase, late President of Board of Visitors [of West Point] to the strictures of "A graduate" [Lieut. James St. Clair Morton]. R. PENSACOLA, 1857

50786, D. Annals of Harrisburg. By George H. Morgan.
R. Harrisburg, 1858

51801, O. 12. Oration at the centennial celebration of the evacuation of Fort Duquesne. By Hon. A. W. Loomis.
R. Pittsburgh, 1859

51713, O. A memorial of the dedication of monuments erected by the Moravian Historical Society to mark the sites of ancient missionary stations in New York and Connecticut. [Woodcuts.]
R. N. Y. 1860

51958, O. 3. Confession of John E. Cook, one of the participants in the Harper's Ferry invasion. R. Balt. 1860

50873, D. Directory containing a history of Norristown.
R. WEST CHESTER, 1860

51961, O. 11. Remarks on Hayti as a place of settlement for Afric-Americans; and on the mulatto as a race for the tropics. pp. 36.
R. P. 1860

51921, O. 2. [Speeches and arguments of the Hon. Charles Ingersoll during the Civil War.] R. Phil. 1860–'64
(*Gift of the Author.*)

51951, O. 5. State sovereignty and the doctrine of coercion. By Hon. Wm. D. Porter. R. CHARLESTON, 1860

51947, O. 1. Ordinances adopted by the Convention of Virginia, in secret session in April and May, 1861. R. Richmond, 1861

51951, O. 6. Report of the Committee on Federal Relations.
R. FREDERICK, Md., May 9, 1861

51955, O. 2. A national system of finance. By A. G. Ruggles.
R. Fond du Lac, Wisconsin, 1862

9268, Q. Contributions to the ethnography and philology of the Indian tribes of the Missouri Valley. By Dr. F. V. Hayden.
R. P. 1862

50803, D. D. D. D. or death, the devil, and the doctor on the war. By Dr. S. Silsbee. pp. 89. R. Cincinnati, 1862

Note.—The following Broadsides, numbered 5213, F., are specimens taken from a collection of sixty-eight large placards posted up in the streets of Philadelphia during the Civil War, and now presented to the Library Company by John A. McAllister, Esq.

5213, F. 3. Rally round the flag, boys! Let the eagle scream! No compromise with traitors, and no argument but the cannon's mouth. $25 bounty for 100 days' service. (Broadside.)
[P. 1862]

5213, F. 21. Achtung! Achtung! Russel-Garde. Leichte Infanterie!! Vorwärts zur Rettung unserer Heimstatten. (Broadside.)
[P. 1863]

1947, O. 9. [Engraving showing the] Appearance of Fort Sumter. Sketched from Morris' Island.
R. Head-Quar. Dept. of the South, Aug. 23, 1863

5213, F. 14. Defence of the city of Philadelphia...I do hereby require Brig.-General A. J. Pleasonton, Commander of the Home Guard, to order out (and into the service of the City) the whole of the said Guard for the preservation of the public peace and the defence of the city. (Signed) ALEXANDER HENRY, Mayor. (Broadside.) Phila., June 16, 1863

5213, F. 20. Fall in! fall in!! fall in!!! The long roll is beating to arms! to hurl back the invaders from our soil! Russell Light Infantry...Already the Capitol of our State is in danger. A moment lost and we may be too late! Companies will be forwarded immediately to Harrisburg. (Broadside.) [P. 1863]

50770, D. Is slavery sinful? By Jeremiah Smith, late Judge. pp. 396. R. INDIANAPOLIS, 1863

If slavery is not sinful, the powers that be are shedding rivers of blood and wasting millions of treasure upon a falsehood. Our proper epitaph will be, Here lie a people, who in a vain attempt to free slaves, lost their own liberties.—*Preface.*

16849, O. Montgomery — Genealogical history of the family of Montgomery. Phil. 1863

(*Gift of John T. Montgomery, Esq.*)

10325, Q. Portrait monthly. Vols. 1, 2. R. N. Y. 1863-'64

(*Gift of Miss Margaret A. Dick.*)

Portraits and lives mostly of distinguished officers and statesmen of the U. S. and of the C. S. A. during the Civil War.

5213, F. 15. Thanks to God! The Union League will proceed from their head-quarters to Independence Square this afternoon at 5 o'clock, where thanks will be given to Almighty God for the great successes which he has vouchsafed to the armies of the American Union. All loyal citizens are invited to join in the procession. (Broadside.) Philadelphia, July 7, 1863

41947, O. 10. An act for the relief of families of soldiers and sailors from Virginia within the lines of the enemy.
R. Richmond, 1864

51907, O. Calendar of New York Colonial manuscripts, indorsed Land Papers, in the office of the Secretary of State of New York, 1643–1803. pp. 1087. R. Albany, 1864

51947, O. 6. Guide for claimants of deceased soldiers. By Col. W. H. Fowler, Superintendent army records. pp. 72.
R. Richmond, 1864

5213, F. 65. List of all persons enrolled in Class No. 1, subject to military duty in the First Ward. (Broadside, 56 in. × 44.)
[P. 1864]

21580, O. Long Island Historical Society Reports. 1864–'82
(*Gift of the Society.*)

5213, F. 66. Men wanted for the Invalid Corps. Only those faithful soldiers who from wounds or the hardships of war are no longer fit for active field duty will be received in this Corps of Honor. Enlistments will be for three years....Those who have lost a foot or leg will be armed with swords. (Broadside.)
[P. 1864]

50870, D. 12. "Saint John Woolman," pp. 28. R. L. 1864

50789, D. Smith's English grammar, adapted to the use of schools in the Confederate States. R. Richmond, 1864

40849, D. Sufferings endured for a free government; or, a history of the cruelties and atrocities of the Rebellion. By Thomas L. Wilson. R. W. pub. by the author, 1864

50876, D. 2. The Jack Morgan Songster, compiled by a captain in Gen. Lee's army. pp. 64. R. Raleigh, N. C., 1862

50876, D. 1. Uncle Sam's Army Songster. pp. 64.
R. Indianapolis, 1864

5213, F. 61. $650 for substitutes, by applying to the Citizens' Volunteer Substitute Committee. (Broadside.) [P. 1865]

51960, O. etc. Sermons, addresses, and poems (fifty-six in number) on the occasion of the assassination of Abraham Lincoln.
v. p. 1865

For a list of the published eulogies (about 600 in all) on the late President Lincoln, see Andrew Boyd's *Memorial Lincoln Bibliography* (pp. 175, 4to.), Albany, 1870.

3965, Q. U. States—Engineer Department. Army of the U. States Corps Badges, 1865. [Wash. 1865]
(*Gift of the Chief of Engineers, U. S. A.*)

50806, D. Biographical sketches of distinguished living New York surgeons. By Samuel W. Francis, M.D. (Portrait of Valentine Mott.) R. N. Y. 1866

50798, D. Lenore, a story of the Southern revolution, and other poems. R. N. Orleans, 1866

23824, O. Ruggles—Four years a scout and spy. By Downs. Zanesville, Ohio, 1866

50877, D. A youth's history of the civil war [from a Confederate point of view]. By R. G. Horton [publisher of the N. Y. *Day Book*]. With illustrations. 35th thousand. R. N. Y. 1867

50783, D. "Beauty and booty," the watchword of New Orleans. By Marion Southwood. [Portrait of Gen. Butler.] R. Published for the author, 1867

51801, O. 5. Directory of Carlisle, Pa., with an account of the occupation of the place by the rebel army in the year 1863. R. CARLISLE, 1867

50686, D. The devil in America. Spirit-rapping, mormonism, woman's rights, abolitionism, defeat of Satan and final triumph of the Gospel. R. MOBILE, 1867

18021, D. 1. Abraham Lincoln demonstrated to be the Gog of the Bible, and the thirteen Confederate States shown to be the mountains of Israel. n. p. 1868

10329, Q. CALENDAR OF HISTORICAL MANUSCRIPTS relating to the Revolution. 2 vols. R. Albany, 1868

51893, O. Reminiscences of Catskill. By J. D. Pinckney; with articles by Thurlow Weed and others. R. CATSKILL, 1868

21562, O. Rowe—126th Regiment Pennsylvania Volunteers. (*Gift of the Author.*) Chambersburg, 1869

51866, O. The American Antiquarian; a quarterly journal devoted to the interests of collectors of autographs. R. New York, 1870–73

51869, O. 5. Ancient earthworks of the Cuyahoga Valley. By Col. Chas. Whittlesey. (Plates.) R. Cleveland, 1871

50801, D. History of the organization of the M. E. Church South. By A. H. Redford, D.D. R. NASHVILLE, 1871

21573, O. U. States (Interior)—First to 13th Reports (complete) of the Board of Indian Commissioners. Wash. 1871–'82
(*Gift of E. Whittlesey, Esq., Secretary.*)

51811, O. 7. Early days at Racine, Wisconsin. R. RACINE, 1872

51869, O. Western Reserve Hist. Society's Tract No. 11. Ancient rock inscriptions in Ohio. Cleveland, 1872

51869, O. 20. Discovery and ownership of the Northwestern Territory. An address before the Historical Society of Geauga County, Ohio, by Hon. JAMES A. GARFIELD. R. Cleveland, 1873

50791, D. History of Perry County in Pennsylvania. R. LANCASTER, 1873

23772, O. Society of the Army of the Potomac, Proceedings. (*Gift of the Society.*) New York, 1873-'82

10334, Q. Biographical encyclopædia of Pennsylvania of the nineteenth century. pp. 672. R. P. 1874

(*Gift of Benjamin W. Richards, Esq.*)

This work contains 209 portraits engraved on steel, of which no list being given, they are separately indexed in the card catalogue of the Library Co.

51702, O. Letters of Roger Williams. R. Providence, 1874

51811, O. 8. Milwaukee's early days. By James S. Buck. Read before the Old Settlers' Club. R. M. 1874

23818, O. Hollister—History of the Lackawanna Valley. . . . 3d edition. Scranton, 1875

51856, O. Memorial of Col. Henry Sanford Gansevoort, U. S. A. (Portraits and Illustrations.)

R. Printed for private distribution. B. 1875

(*Gift of Mrs. Catharine Gansevoort Lansing.*)

51844, O. Reports of the Committee of Investigation sent in 1873 by the Mexican government to the frontier of Texas. Translated from the official ed. made in Mexico. (Maps.) R. N. Y. 1875

10352, Q. The register of New Netherland; 1626 to 1674. By E. B. O'Callaghan. R Albany, 1875

51766, O. 6. American independence, Did the Colonists desire it? Compiled by Jeremiah Colburn. R. B. 1876

51801, O. 11. Centennial discourse on the history of Venango County, by S. J. M. Eaton. With a map of the old French fort. pp. 48. R. FRANKLIN, PA. 1876

51811, O. 9. God's providence for forty years. By Rev. William Crawford. R. GREEN BAY, 1876

23791, O. 4. Huse—Sketch of Santa Barbara, Cal. S. Barbara, 1876

(*Gift of Mr. Horace J. Smith.*)

50832, D. Old landmarks and relics of Philadelphia. (Photographic views.) R. P. 1876

51842, O. Centennial. The settlement, formation, and progress of Dauphin County. By George H. Morgan. R. Harrisburg, 1877

22938, O. U. States—Annual Register of the Department of the Interior. Wash. 1877

(*Gift of the Honorable the Secretary of the Interior.*)

21586, O. California—Report of the Surveyor-General 1879-82. Sacramento, 1879, etc.

(*Gift of the Surveyor-General*)

21561, O. Coffin—Record of the Men of Lafayette.
(*Gift of the Author.*) Easton, Pa. 1879

21581, O. Keating—The yellow fever epidemic of 1878 in Memphis, Tenn. (*Gift of J. M. Keating, Esq.*) Memphis, 1879

23790, O. 1. Central Pacific Railroad, Lands . . . resources of the Country. San Francisco, 1880

3975, Q. MEXICO—ESTADISTICA DE LA REPUBLICA MEXICANA. . . Por Emiliano Busto. 3 vols. Mexico, 1880
(*Gift of Signor Romero.*)

3985, Q. 1. Mexico—Report of the Secretary of Finance . . . on the actual condition of Mexico. . . . N. York, 1880
(*Gift of Signor Romero.*)

23790, O. 5. Missouri—Agricultural . . . centre of the Mississippi Valley. St. Louis, 1880

3761, Q. Rhode Island Historical Tracts. Vol. 3.
Providence, 1880–'81

Contents: No. 9. True representation of the plan formed at Albany in 1754 for uniting all the British Northern Colonies. No. 10. Inquiry concerning the attempt to raise a regiment of slaves . . . . during the war of the Revolution. No. 11. Three Rhode Island authors, Angell, McDougall, and Williams. No. 12. Medical schools formerly existing in Brown University. No. 13. Diary of Thomas Vernon, a Loyalist, Vernon family, and arms.

23866, O. Rhode Island—Report . . . Board of Education . . . 1880–83. Providence, 1880, etc.
(*Gift of the Hon. J. M. Addeman.*)

3955, Q. U. States—Census Bulletin. No. 1 to 305. . . .
Wash. 1880–'82
(*Gift of the Superintendent of the Census.*)

Contents: Bulletin No. 1 to 45, 47 to 68, 72, 75, 76, 79, 82 to 87, 90 to 93, 95 to 107, 109 to 116, 119 to 126, 128 to 140, 143, 144, 147 to 173, 177 to 192, 194 to 221, 224 to 244, 247 to 250, 252 to 260, 265 to 267, First count of population: 46, 251, 300, Cotton manufacture and production: 69, Silk industry: 70, 71, 81, 89, 246, Financial condition of cities, population of 7500, etc., in the United States; also of Massachusetts, Alabama, Arkansas, Delaware, Florida, Georgia, and Kentucky: 80, 81, 127, 146, Financial condition of States of New York, Ohio, California, New Jersey: 73, Relation of the sexes: 74, Relations of native and foreign born: 77, Population classified by race: 94, 270, Iron and steel industries, iron ore: 78, 88, 108, 117, 174, Distribution of population by drainage basins, elevation above sea level, latitude and longitude, and in accordance with temperature and mean annual rain fall: 118, Manufacture of glass: 141, Statistics of the daily press: 142, 145, Towns of 1000, etc., and the centre of population: 175, Product of cereals: 176, 261, 278, 281, 291, 295, 297, 298, Fisheries industries of the United States, Great Lakes, Maine, Virginia, New Hampshire, Rhode Island, Connecticut, Massachusetts, Middle and South Atlantic States: 193, 263, Tobacco product, culture, and curing: 222, Ownership of the national debt: 223, 273, Anthracite and bituminous coal: 245, Salt manufacture: 262, 279, 288, 293, Number and size of farms in Alabama, etc.: 283, Live stock on farms: 264, Production of copper east of the 100th meridian: 268, 303, Public schools of Maryland, Illiteracy of Maryland, etc.: 269, Settled area of the United States: 271, Population in 1880: 272, Steam craft of New England: 274, Population of one hundred principal cities: 277, Plan for subdivision for statistical pur-

poses: 282, and Extra Bulletin Sept. 30, 1881, persons, area, dwellings, etc., and approximate areas of the United States: 275, 276, 280, 285, 287, 292, 296, Selected nativities: 284, Hydrological features of the Mississippi: 286, 289, 299, Manufacture of chemicals, wool, petroleum: 290, 294, Males of voting age: 301, 302, 304, 305, Selected statistics of manufactures, manufactures by special industries, and manufacturing statistics of cities.

12329, O. U. States Congressional Documents. 16 vols. Wash. 1880

(*Gift of the Honorable the Secretary of the Interior.*)

23792, O. 6. Agricultural, manufacturing, and commercial resources and capabilities of Minnesota. . . . [Map.] St. Paul, 1881

21572, O. Bergen—Early settlers of Kings County, Long Island. New York, 1881

23792, O. 4. Beskrivelse af Staten Minnesota og deus naturlige Hjœlpekilder med Hensyn til Agerbrug Fabrikdrift og Handel. . . . [Map] Minneapolis, 1881

21563, O. Brunner—The Indians of Berks County, Pa. (*Gift of the Author.*) Reading, 1881

5225, F. 1. [Colored plate representing] the International Cotton Exposition. **R.** Atlanta, 1881

23790, O. 6. Florida—Columbia County . . . her advantages and resources. Jacksonville, 1881

3976, Q. Headley—Two Americas. Their complete history. New York, 1881

(*Gift of Messrs. J. R. Anderson & Co., Publishers.*)

23792, O. 8. Hülfsquellen und Vorzüge des Ackerbau—und Fabrikwesens und der Handels-Verhältnisse vom Staate Minnesota. . . . [Map.] Minneapolis, 1881

23795, O. Hurlbut—Chicago antiquities, comprising original items and relations, letters, extracts, and notes. Chicago, 1881

21577, O. Minnesota in 1881. St. Paul, [1881]

(*Gift of H. H. Young, Esq.*)

23792, O. 5. Minnesotas Landtbruck, Manufactur, Handelstillganger och Ofriga resurser. . . . [Map.] St. Paul, 1881

23790, O. 4. Missouri Handbook . . . St. Louis, 1881

16999, O. Philadelphia—Journals of Councils. 4 vols. (*Gift of Councils.*) Phil. 1881-82

51814, O. Register of the Early Settlers of King's County, Long Island, to 1700. By Teunis G. Bergen. **R.** N. Y. 1881

23792, O. 7. Ressources et avantages agricoles, industriels et commerciaux, du Minnesota. . . . [Map.] St. Paul, 1881

3761, Q. Rhode Island Historical Tracts. Vol. 4. Providence, 1881-'83

Contents: No. 14. Roger Williams's "Christenings make not Christians." No. 15. Planting and growth of Providence. No. 16. A looking glass for the times. No. 17. A defence of Samuel Gorton and the settlers of Shawomet.

23840, O. St. Louis Directory for 1881. St. Louis, 1881
(*Gift of Postmaster H. S. Huidekoper.*)

51805, O. 14. Terre Haute's tribute to James A. Garfield. pp. 110.
R. T. H. 1881

12558, O. U. States—Report of the Secretary of War. Wash. 1881
(*Gift of the Honorable the Secretary of War.*)

3955, Q. U. States—Tenth Census. Statistics of public indebtedness. (*Gift of the Hon. S. J. Randall.*) Wash. 1881

22645, O. U. States—The War of the Rebellion . . . Official Records. . . . Series 1. Vols. 4, 5. Wash. 1881–82
(*Gift of the Hon. Sam'l J. Randall.*)

23791, O. 1. American Party . . . principles as true to-day. . . . Native American National Convention assembled in Philadelphia, July 4, 1845. [Reprinted Phila. 1882]

22121, O. Baltimore Directory. Baltimore, 1882
(*Gift of Postmaster H. S. Huidekoper.*)

23763, O. Bancroft (H. H.)—History of the Pacific States of North America. Vol. 1. Central America. Vol. 1.
San Francisco, 1882

23791, O. 23. Boston—Rededication of the Old State House.
Boston, 1882

23791, O. 31. Brinton—The Book of Chilan Balam. . . . Records of the Mayas of Yucutan. . . . Phil. 1882
(*Gift of the Author.*)

24777, D. Britton—Memoirs of the Rebellion on the Border, 1863
Chicago, 1882

23791, O. 11. California—Description of Humboldt County.
Eureka [1882]

23791, O. 10. California—Eine Beschreibung von Shasta County.
San Francisco, 1882

23791, O. 7. California—Issued by the Immigration Association.
San Francisco, 1882

24799, D. Caverly—History of the Indian Wars of New England, with Eliot the Apostle fifty years in the midst of them.
Boston, 1882

22770. O. Charleston—Year Book, City of Charleston, S. C., 1882
(*Gift of the Hon. W. A. Courtney, Mayor.*)

51802, O. Chicago Bar Association Lectures: 1. Early Chicago and the Illinois bar, by Hon. Isaac N. Arnold; 2. Bench and bar of Central Illinois, by Hon. James C. Conkling; 3. The lawyer as a pioneer, by Hon. Thomas Hoyne.
R. Chicago, Fergus Printing Co. 1882

23791, O. 12. Clement (Hon. John)—Proprietary Towns of West New Jersey. (*Gift of the author.*) n. p. 1882

2646, Q. Coast Survey Report for 1880. Appendix No. 18. An attempt to solve the problem of the first landing place of Columbus. By G. V. Fox, U. S. N. R. W. 1882

23791, O. 19. Confederate Survivors' Association. Address by Col. Jones. Augusta, Ga., 1882

(*Gift of Col. Charles C. Jones, Jr.*)

51878, O. Correspondence, papers and documents (1856 to 1882) relating to the northerly and westerly boundaries of the province of Ontario. (*Gift of Hon. S. C. Wood.*) R. Toronto, 1882

22935, O. District of Columbia Directory. Wash. 1882

(*Gift of Postmaster H. S. Huidekoper.*)

23791, O. 30. Donnell—Slavery and "Protection." New York, 1882

23711, O. Doyle—English colonies in America—Virginia, Maryland, and the Carolinas. New York, 1882

23735, O. Frost's History of Mexico. New Orleans, 1882

23750, O. Hamilton—Border States of Mexico. Chicago, 1882

51867, O. Handbook of the State of Mississippi. R. JACKSON, 1882

23790, O, 8. Haynes—Some indications of an early race of men in New England. Boston, 1882

51805, O. 5. Henry W. Bellows, his life and character. A sermon by John W. Chadwick. R. N. Y. 1882

(*Gift of Thos. H. McAllister, Esq.*)

50775, D. Historical Sketches, chiefly relating to the early settlement of Friends at Falls, in Bucks County, Pennsylvania. By G. W. B. (*Gift of George W. Brown, Esq.*) R. P. 1882

23791, O. 18. Keyser—Penn's Treaty with the Indians.

(*Gift of the Author.*) Phil. 1882

23752, O. Macoun—Manitoba and the Great Northwest. GUELPH, Ontario, 1882

3545, Q. Magazine of American History. Vol. 8. N. York, 1882

24881, D. Markham—War between Peru and Chili, 1879-'82. London, 1882

21569, O. Military Order of the Loyal Legion of the U. States. Register of the Commandery of the State of Pennsylvania, 1865-1882. Compiled by John P. Nicholson, Brt. Lieut.-Col. U. S. V.

(*Gift of the Compiler.*) P. 1882

22792, O. 1. Minnesota—Statistics of the State for 1881. St. Paul, 1882

23790, O. 7. Mississippi—Handbook of the State. Jackson, 1882

12187, O. New England Historical and Genealogical Register. Vol. 36. Boston, 1882

22676, O. New Jersey Archives. First series. Vol. VI. Documents 1738–1747. Newark, 1882
(*Gift of the New Jersey Historical Society.*)

22979, O. New Orleans Directory. New Orleans, 1882
(*Gift of Postmaster H. S. Huidekoper.*)

23791, O. 2. Nicholson (Col. John P.)—Association of the 28th and 147th Regiments Infantry, Independent Battery "E," Light Artillery Pennsylvania Veteran Volunteers. Phil. 1882
(*Gift of the Author.*)

23791, O. 32. Pancoast—Impressions of the Sioux Tribes in 1882. With some first principles of the Indian question. Phil. 1882
(*Gift of the Author.*)

51873, O. 15. Party politics in great cities. By Philip C. Garrett. R. P. 1882

24928, D. Paz—Nueva Guia de Mexico en Ingles, Frances y Castellano. . . . (*Gift of Signor Romero.*) Mexico, 1882

23791, O. 13. Pennsylvania Bi-Centennial. Annals of Pennsylvania chronology for two hundred years. Phil. 1882

23791, O. 14. Pennsylvania Bi-Centennial celebration at Burton Mound, Santa Barbara, Cal. Santa Barbara, 1882
(*Gift of Mr. Horace J. Smith.*)

23791, O. 17. Pennsylvania Bi-Centennial. On the landing of Penn. By Redman. Phil. 1882

24823, D. William Penn, the founder of Pennsylvania. By Stoughton. London, 1882

21571, O. Peyton—Augusta County, Virginia. Staunton, Va. 1882

23790, O. 3. Pumpelly—Northern Transcontinental Survey. New York, 1882

23867, O. Rhode Island—Report upon the births, marriages, and deaths. Providence, 1882
(*Gift of the Hon. J. M. Addeman.*)

21582, O. Richards—Sketch of some of the descendants of Owen Richards. (*Gift of Louis Richards, Esq.*) Phil. 1882

21568, O. George Smith, M.D., author of the History of Delaware County. By James J. Levick. Phil. 1882
(*Gift of the Author.*)

10377, Q. Some thoughts about the future of our army. By Gen. Samuel B. Holabird, U. S. A. (Ordnance Notes, No. 234.)
(*Gift of Gen. S. V. Benét, U. S. A.*) R. W. 1882

20724, O. Southern Historical Society's Papers. Vol. 10. Richmond, 1882

23790, O. 2. Southern Pacific Railroad Company . . . Resources of Southern California. San Francisco, 1882

23791, O. 5, and 51887, O. 16. The medical history of Atlantic County, N. J. By J. B. Somers, M.D. R. P. 1882

19527, O. U. States—Annual Report of the Postmaster General.
(*Gift of the Hon. T. O. Howe.*) Wash. 1882

13011, O. U. States—Annual Report of the Secretary of the Treasury on the State of the Finances. Wash. 1882
(*Gift of the Honorable the Secretary of the Treasury.*)

23791, O. 20. U. States—Claims of American citizens for spoliations by the French. Wash. 1882
Under the head of *French Spoliations* in the card catalogue will be found thirty-four cross-references to previous official and other pamphlets on this subject.

2646, Q. U. States—Coast Survey Report for 1880. Wash. 1882
(*Gift of the Superintendent.*)

18462, O. U. States (Interior Department)—Report of the Commissioners of Indian Affairs. Wash. 1882
(*Gift of the Hon. H. Price, Commissioner.*)

23757, O. Virginia Historical Society, Proceedings. Rich. 1882

23756, O. Virginia Historical Society. Collections. N. S. Vol. 1. The official letters of Alexander Spotswood. . . . Introduction and notes, by R. A. Brock. Vol. 1. Rich. 1882

3984, Q. 30. Watson—The Old Thirteen English Colonies. Portable history series. Chart . . . Boston, [1882]
(*Gift of Miss Emily H. Watson.*)

23846, O. Wendell—The direct ancestry of the late Jacob Wendell, of Portsmouth, N. H. . . . Settlement of the Province of New Netherland, 1614–1664. By J. R. Stanwood. Boston, 1882
(*Gift of the Author.*)

21570, O. Wyoming Historical and Geological Society—Proceedings. (*Gift of the Society.*) Wilkesbarre, Pa. 1882

24832, D. American Men of Letters—Cooper. By Lounsbury. Boston, 1883

10355, Q. Americans of royal descent. By Charles H. Browning. pp. 319. R. P. 1883
120 copies printed. No. 33.

24915, D. American Statesmen—James Monroe. Boston, 1883

24947, D. American Statesmen—Thomas Jefferson. By Morse. Boston, 1883

22824, O. Archæological Institute of America. Bulletin No. 1. January. Boston, 1883

23751, O. Bancroft—History of the U. States of America from the Discovery of the Continent. The author's last revision. Vol. 1. New York, 1883

23813, O. Biography of William Cullen Bryant. By Godwin. 2 vols. New York, 1883

24935, D. Blake—On the wing . . . trip to the Pacific. Bost. 1883

22231, O. Bolles—The financial history of the U. States from 1789 to 1860. New York, 1883

21268, O. Boston—Report of the Record Commission. Bost. 1883
(*Gift of the City Councils.*)

23854, O. Brocklehurst—Mexico to-day. A country with a great future . . . prehistoric remains and antiquities of the Montezumas. Colored plates and illustrations. London, 1883

24201, D. Campaigns of the Civil War. No. 11. The Shenandoah Valley in 1864. By George E. Pond. New York, 1883

23709, O. Coffin—Building the nation. History of the U. States from the Revolution to the beginning of the war between the States. Illustrated. New York, 1883

23862, O. Davis—Ancient landmarks of Plymouth. Part 1. Historical sketches and titles of estates. Part 2. Genealogical Register of Plymouth families. Boston, 1883

24983, D. Freeman—Some impressions of the U. States. London, 1883

31005, D. Hallowell—The Quaker invasion of Massachusetts. Boston, 1883

23857, O. Hatton—Newfoundland: The oldest British Colony, its history. . . . London, 1883

23869 and 51956, O. Historical and biographical sketches. By Samuel W. Pennypacker. R. P. 1883

Contents.—1. The settlement of Germantown. 2. David Rittenhouse. 3. Christopher Dock. 4 Der blutige Shau-platz. 5. Mennonite emigration to Pennsylvania. 6. A. and D. op den Graeff. 7. Zionitischen Weyauchs Hügel. 8 Wm. Moore of Moore Hall. 9, 10. Saml. and Capt. Jos. Richardson. 11. S. J Atlee. 12. J. A. Garfield. 13. H. Armitt Brown. 14. Chas. F. Taylor. 15. Six weeks in uniform in the Gettysburg campaign.

24988, D. Oliver Wendell Holmes. By Kennedy. Boston, 1883

23698, O. Ingersoll—Knocking round the Rockies. N. York, 1883

3994, Q. Keith—The Provincial Councillors of Pennsylvania who held office between 1733 and 1776, and those earlier Councillors who were sometime Chief Magistrate of the Province, and their descendants. Phil. 1883

23843, O. Memoir of Abbott Lawrence. By Hill. Bost. 1883
(*Gift of the Author.*)

51900, O. Lectures on the history of protection in the United States. By Prof. W. G. Sumner. Published for the N. Y. free trade club. (*Gift of the Author.*) R. N. Y. 1883

23853, O. Leigh—Ten years on a Georgia plantation since the war. London, 1883

51847, O. Marquis de Nadaillac. L'Amérique préhistorique. Avec 219 figures dans le texte. R. Paris, 1883

23809, O. McMaster—History of the People of the U. States. Vol. 1. New York, 1883

23770, O. Muzzey—Reminiscences and memorials of the men of the Revolution and their families. Boston, 1883

24926, D. Ober—Young Folks' History of Mexico. Bost. 1883

18897, O. Pennsylvania—Report of the Board of Public Charities. (*Gift of M. H. Dickinson, Esq.*) Harrisb'g, 1883

24856, D. Rice—Pioneers of the Western Reserve. Boston, 1883

24802, D. Steele—Frontier army sketches. Chicago, 1883

10360, Q. The engraved partraits of Washington, with notices of the originals, and brief biographical sketches of the painters. By W. S. Baker. pp. 211. R. P. 1883

(*Gift of the Author.*)

24956, D. The Navy and the Civil War. No. 1. The Blockade and the Cruisers. By Soley. New York, 1883

1487, Q. The provincial councillors of Pennsylvania, 1733-1776; and those earlier councillors who were sometime chief magistrates of the province, and their descendants. By Charles P. Keith. pp. 471. L. Phil. 1883

Contents. — William Markham, Thomas Lloyd, Edward Shippen, James Logan, William Logan, Isaac Norris, Samuel Preston, Anthony Palmer, Andrew Hamilton, James Hamilton, Andrew Allen, Henry Brooke, Thomas Grœme, Clement Plumstead, Thos. Griffitts, Charles Read, Wm. Till, Robt. Strettell, Saml. Hasell, Abm. Taylor, Jos. Turner, Lawrence Growdon, Richard Peters, Ben. Shoemaker, Thos. Hopkinson, Ralph Assheton, John Penn, Lynford Lardner, Benj. Chew, John Mifflin, Thos. Cadwalader, James Tilghman, John Moland, Richard Penn, Thos. Lawrence, Edward Shippen, and Wm. Hicks.

23865, O. Thomas—Pedigrees of Thomas, Chew, and Lawrence. (*Gift of Edward Shinn Lawrence, Esq.*) N. York, 1883

23847, O. U. States—Tenth Census. Compendium. 2 parts. Wash. 1883

(*Gift of Charles S. Seaton, Esq., Superintendent.*)

23764, O. Williams—Bullet and shell. War as the soldiers saw it. [War of the Rebellion, 1861-'65.] New York, 1883

23726, O. Williams (G. W.)—History of the negro race in America. 2 vols. New York, 1883

MAPS.

5221, F. AN ATLAS OF ANCIENT GEOGRAPHY, biblical and classical. The biblical maps from recent surveys, and the classical maps drawn by Dr. Charles Müller.

R. London, Murray, 1875

This atlas, the preparation and execution of which have occupied eighteen years, is the first attempt, either in this country or on the continent, to give a complete set of maps of the Ancient World on a scale corresponding in size to the best atlases of modern geography.—*Preface.*

5232, F. ATLAS ACCOMPANYING THE REPORT ON THE GEOLOGY OF NEW HAMPSHIRE. C. H. Hitchcock, State Geologist.

R. n. p. 1878

The six colored geological maps, showing also the contours of the mountain region, are preceded by panoramic views and by photographic reproductions of Holland's topographical map of New Hampshire in 1784 and Carrigan's in 1816. The Library Company's copies of the originals of these latter are numbered respectively 875, F, and 33, M.

5207, F. Atlas de Venezuela. **R.** CARACAS, 1840
(*Gift of Jno. A. McAllister, Esq.*)

6043, F. ATLAS OF INDIA, published by authority of Government. 2 vols. **R.** CALCUTTA, 1836–80
(*Gift of H. M. Sec. of State for India.*)
Scale, four miles to an inch.

5223, F. 1. Battlefield of Waynesboro, Va. (2d Mch. 1865.)
R. n. p. 1873
(*Gift of Lt.-Gen. P. H. Sheridan, U. S. A.*)

5223, F. 4. Battlefield of Winchester. **R.** n. p. 1873
(*Gift of Lt.-Gen. P. H. Sheridan, U. S. A.*)

5223, F. 2, 3. Battlefields of Fisher's Hill and Cedar Creek, Va.
R. n. p. 1873
(*Gift of Lt.-Gen. P. H. Sheridan, U. S. A.*)

23791, O. 7. California—Reduced Map of the State.
San Francisco, 1882

3970, Q. Canada—Map of part of the Province of Manitoba.
Ottawa, 1881

51913, O. Carte des voies de communication de l'Europe par les chemins de fer et les paquebots à vapeur. Par A. Vuillemin. **R.** Paris, 1861

(*Gift of Mrs. Lenox Birckhead.*)

5223, F. 5. Central Virginia, showing Gen. Sheridan's campaigns. **R.** n. p 1882

(*Gift of Lt-Gen. P. H. Sheridan, U. S. A.*)

51975, O. 7. County map of Kansas. **R.** Topeka, 1882

1974, F. KIEPERT—ATLAS ANTIQUUS. Twelve maps of the Ancient World. 7th edition. Berlin, 1882

1977, F. 1. Kiepert's Wall Map of the Ancient World. Berlin, 1875

1977, F. 2. Kiepert's Wall Map of Ancient Greece. Berlin, 1875

1977, F. 3. Kiepert's Wall Map of the Roman Empire. Berlin, 1875

1977, F. 4. Kiepert's Wall Map of Ancient Italy. Berlin, 1875

1977, F. 5. Kiepert's Neue Wandkarte von Palæstina. Berlin, 1877

51811, O. 2. Map of Madison and the four lake country, Dane county, Wisconsin. **R.** Madison, 1855

51975, O. 13. Map of Oregon and Washington Territory. **R.** PORTLAND, 1882

60896, O. Map of Penna. By R. Howell. **R.** P. 1811

10351, Q. Map of [Robert] Morris's Purchase of West Geneseo, in the State of New York, exhibiting part of the Lakes Erie and Ontario, the Straights (*sic*) of Niagara, Chautauque Lake, and all the principal waters, the boundary lines of the several tracts of land purchased by the Holland Land Co., Wm. and John Willink and others. Boundary lines of townships; boundary lines of N. York and Indian reservations. By Joseph and B. Ellicott.

(*Gift of George Vaux, Esq.*) **R.** n. p. 1804

50800, D. A Map of Schuylkill County, Pa. By P. W. Sheafer. **R.** Pottsville, 1855

50683, D. Map of the colonization grants in Texas to Zavala, Vehlein, and Burnet, together with a plan of the part of Galveston made by order of the Mexican Government in 1828. **R.** B. 1835

7207, F. 17. MS. Map of the environs of Philadelphia, designed to illustrate the geological survey made by G. Troost.
R. P. 1826

7209, F. 15. Map of the Girard Estate in Schuylkill and Columbia Counties, Pa., belonging to the City of Philadelphia. **R.** P. 1875

(*Gift of John A. McAllister, Esq.*)

51975, O. 5. Map of the land grant of the Flint and Pere Marquette Railway Company. **R.** East Saginaw, 1882

50776, D. Map of the Lykens Valley, Bear Valley, and the Swatara Coal Regions. **R.** P. 1839

50700, D. Map of the oil fields of Warren and Forrest counties, Pa. [with the names of property owners].
R. Phila. 1882

51975, O. 24. Map of the Union Pacific Railway, its branches and connecting stage lines. **R.** Omaha, 1883

50871, D. Map of the U. States. By John McCulloch.
R. n. p. 1813

236, M. Map of the U. States, with the contiguous British and Spanish possessions. By John Melish. **R.** P. 1820

7207, F. 4. Map of the village of New Amsterdam (now the city of Buffalo), made for the Holland Land Co. in 1804.
R. Albany, n. d.

50755, D. Map of the White Mountains, from original surveys. By H. Boardman. **R.** GRISWOLD, 1858

51844, O. 2. Mapa del Nuevo Leon y Coahuila. Indica este mapa los principales puntos de pasaje de los Indios en el Rio Grande. **R.** MONTEREY, 1873

51844, O. 3. Mapa del Rio Grande desde su desembocatura en el golfo hasta San Vicente. **R.** MONTEREY, 1873

5231, F. MAPPEMONDE OF SEBASTIAN CABOT. **R.** n. p. 1544
A photographic fac simile—one often copies—of a lately discovered large map of the world (86 × 50 in.) now in the *Bibliothèque nationale* at Paris. An account of it is given and the historical importance of the inscriptions surrounding it is pointed out in *Science*, vol. 1, pp. 62–65.

23877, O. Vol. 2. Map showing proposed extension of the British Burmah railway system. L. 1883

50792, D. Map showing the boulevards and park system, and twelve miles of Lake frontage of Chicago. **R.** C. 1882

51973, O. Map showing the Indian reservations and the number of Indians belonging thereto. W. 1883

10337, Q. Map showing the military aspect of Canada. To accompany Ordnance Notes No. 120. **R.** W. 1879.

51954, O. Maps, topographical and geological, of the estate of the McKean and Elk land and improvement company. **R.** P. 1857

9268, Q. Map to illustrate the locations and reservations of the Indian tribes of the Missouri Valley. By Lt. Warren, T. E. **R.** P. 1862

51861, O. A military and topographical atlas of the U. States, including the British possessions and Florida....to which is added a list of the military districts and a register of the army, and a list of the navy of the U. S. By John Melish. **R.** P. 1813

Curious and scarce, showing the operations of the late war in Canada, the Creek country, New Orleans, etc.—*Sabin.*

23792, O. 2. Minnesota—New Township and Railroad Map of the State. St. Paul, 1882

23790, O. 7. Mississippi—Official Map of the State. Chicago, 1882

23790, O. 5. Missouri—Map of the State. St. Louis, 1879

23790, O. 4. Missouri—Topographical Map. Chicago, 1881

50761, D. A new map for travelling through the U. States, showing the railroads, canals, and stage roads, with the distances. By J. Calvin Smith. **R.** N. York, 1848

50805, D. New Map of Connecticut. By S. D. Tilden. **R.** Hartford, 1872

51766, O. 8. New township map of Arkansas. **R.** Little Rock, 1876

235, M. Official map of Mississippi (55 X 39 in.). **R.** Jackson, 1882

(*Gift of the State Board of Immigration.*)

9253, Q. 1. Pianta dell' antica citta di Pompeii. **R.** Napoli, 1845

7207, F. 14. Plan of two tracts of land in Solesbury township, Bucks Co., Pa., subject to ground-rent to Loganian Library. **R.** P. 1860

51912, O. Report of N. Y. State Survey for 1881; containing maps of Eastern and of Central New York, and of the Hudson River from Troy to Hudson. **R.** Albany, 1882
(*Gift of Hon. James T. Gardiner, Director.*)

5043, F. Sketch map of India, showing political and revenue divisions. 6th ed. Surveyor-General's Office.
R. CALCUTTA, 1875

9254, Q. This plan [engraved in London] of the city of Philadelphia and its environs (showing the improved parts) is dedicated to the Mayor by John Wills. **R.** Phila. 1797
This copy, bequeathed by Dr. Rush, is a duplicate of one in the Loganian Library.

7207, F. 5. Topographical map of the country between the Mohawk River and Wood Creek, made in 1758.
R. Albany, n. d.

51655, O. [Topographical map of] The State of New Jersey.
R. Trenton Geol. Survey, 1877
(*Gift of Hon. Henry C. Kelsey.*)

BIBLIOGRAPHY.

50720, D. Allen (W.)—Psalms and hymns [with a bibliography of metrical versions of the psalms]. **R.** B. 1835

13118, O. American Antiquarian Society, Catalogue of the books. (*Gift of the Librarian.*) Worcester, 1837

50217, O. Band 46. Bericht über die *Monumenta Germaniæ historica*. **R.** München, 1881

3968, Q. The bibliographer; a journal of book-lore, vols. 1, 2. London, 1881–82

51707, O. Boon's catalogue of Americana. **R.** N. Y. 1870
Rich in pamphlets of the present century.

24850, D. Bornmüller—Biographisches Schriftstellar-Lexicon der Gegenwart. Leipzig, 1882

22033, O. Brinley—Catalogue of the American Library of the late Mr. George Brinley, parts 1–3. Hartford, 1878–81

10338, Q. Bulletins of the Public Library, 3 vols.
R. Boston, 1868–83
(*Gift of James T. Whitney, Asst. Supt.*)

13281, O. Camden Society—Catalogue of the First series of the works . . . General index. [London, 1881]

60895, O. 3. Catalogue of the library of the late Dr. Joseph Priestley, for sale by Thomas Dobson at the stone house, No. 41 S. Second St. (pp. 96.) **R.** P. 1816

50778, D. Catalogue of the Union Circulating Library.
R. Phil. 1824

24982, D. Christern—Catalogue of Books . . etc. published in Germany in 1882. N. York, [1882]
(*Gift of F. W. Christern, Esq.*)

23782, O. Cousin — De l'organisation et administration des Bibliothèques publiques et privées. Paris, 1882

5198, F. 32. Fac-simile of the earliest known printing in English from the press of New York. Proclamation of Gov. Fletcher. (Broadside.) **R.** Printed by Wm. Bradford, printer to King William and Queen Mary at the city of N. York, Anno 1693

50890, O. Folk-Lore record, vol. 5, containing the bibliography of folk-lore publications in English. **R.** L. 1882

24927, D. Foreign Bibliography of the Empire of Japan. [Addenda to Lanman—Leading Men of Japan.]
Boston, 1882

23797, O. Griswold—Q. P. Index: A general Index to the Contemporary Review, Fortnightly, and the Nineteenth Century. Bangor, Me., 1882

23796, O. Griswold—Q. P. Index Annual for 1880, '81, '82.
Bangor, Me., 1882, etc.

20279, O. Griswold—Q. P. Index, Autoren und Sachregister der Deutschen Rundschau. 1–29 Bde. Bangor, Me., 1882

23798, O. Griswold—Q. P. Index, General-autor und Sachregister zu Zeitschriften meist historischen Inhalts und zwar: Dis historische Zeitschrift, Unsere Zeit, Das historische Taschenbuch. Bangor, Me., 1882

4850, O. Griswold—Q. P. Index; General Index to the North American Review, vols. 92–134.
Bangor, Me., 1882

15970, O. Gutenberg: was he the inventor of printing? By J. H. Hessels. R. London (Quaritch), 1882
Only 200 copies printed for sale.

22481, O. Harvard University Library Bulletin, vol. 2.
Cambridge, 1882

51819, O. Haynes (J. E.)—Pseudonyms of authors, including anonyms and initialisms. R. N. Y. 1882

23860, O. Hearn—Practical printer; complete manual of photographic printing. Phila. 1878

10367, Q. Hilton (J.)—Chronograms. R. L. 1882

50695, D. The newspaper press of Charleston, S. C. A chronological and biographical history. By Wm. L. King.
R. Charleston, 1872

23789, O. Library Association of the United Kingdom, Monthly Notes, vol. 3. London, 1882

51837, O. List of Congressional documents from the 20th to the 46th Congress inclusive. R. W. 1882

10341, Q. Le Livre, revue mensuelle, 5 vols viz., Bibliographie rétrospective, 2 vols. Bibliographie moderne, 3 vols. R. Paris, 1880, to the present time.
The *Bibliographie rétrospective* is printed and illustrated in the highest style of modern French art.

12521, O. New York State Library—Catalogue ... First supplement to the subject Index 1872–1882. Albany, 1882
(*Gift of the State Librarian.*)

22379, O. N. York State Library Reports. Albany, 1876–82
(*Gift of the State Librarian.*)

3964, Q. Poole—An Index to periodical literature, 3d edition.
Boston, 1882

3099, Q. Printers' Circular, vol. 17. Phila. 1882
(*Gift of the Publishers.*)

3986, Q. 3. Providence Public Library—First supplement to the finding list. Providence, 1882
(*Gift of the Librarian.*)

19379, O. Publisher's Weekly, vols. 21, 22. N. York, 1882

51789, O SABIN (JOSEPH)—A DICTIONARY OF BOOKS RELATING TO AMERICA, from its discovery to the present time. 14 vols. in 27. (A—Pennsylvania.) **R.** N. Y. 1868–83

A duplicate copy, interleaved and annotated, for use at the Ridgway Branch.

22236, O. Sunderland Library—Bibliotheca Sunderlandiana. Sale Catalogue, part 1. London, 1881

10339, Q. The old Philadelphia Library. By Louise Stockton. Illustrated. (In *Our Continent*, No. 36.) **R.** P. 1882

3986, Q. 10. U States—Catalogue of the Library of the U. S. Naval Observatory . . . Part 1. Astronomical bibliography, by Prof. Edw. S. Holden. Wash. 1879

(*Gift of the Librarian.*)

3986, Q. 11. U. States—List of Congressional Documents from the 20th to the 46th Congresses inclusive.

(*Gift of the Hon. J. G. Ames, Esq.*) Wash. 1882

21583, O. U. States Military Academy—Catalogue of the Library, West Point. Newburgh, 1882

(*Gift of the Librarian.*)

14326, O. U. States—Report regarding the publication and distribution of public documents, submitted by Messrs. Ames, Spofford, and Baird. Wash. 1882

(*Gift of the Hon. S. J. Randall.*)

52004, O. Westwood (T.)—Bibliotheca piscatoria. **R.** L. 1883

ILLUMINATED MSS., ETC.

2751, D. MANUALE ET PROCESSIONALE ad usum monasterii. pp. 309. **L.** n. p. circa 1400

A small and neatly written illuminated manuscript on vellum with ornamented initial letters and ancient music—*canto fermo*—containing services for the sick, the dying, and the dead, a rubric of 32 pp. *Quando imminet processio*, the penitential psalms, collects for special occasions, etc. etc. A specimen of Italian art.

7136, F. MISSALE ROMANUM. A folio illuminated missal on vellum, $19\frac{1}{2} \times 14\frac{3}{4}$ in., beautifully written and in good preservation. Bound in leather and iron. **L.** circa 1400

1315, F. LIBER HORARUM, cum canticis.

L. n. p. circa 1350

A folio choir book in Latin, written on fine parchment (186 pp.) and bound in leather reinforced with iron bosses and edges. It contains the services for prime and tierce, and for vespers and compline throughout the ecclesiastical year—the other canonical hours being omitted—followed by hymns to the Blessed Virgin. The contractions—occurring at almost every other word—make it difficult to read. Though showing signs of use, it is in good preservation, the colors being bright and beautiful. The initial letters are illuminated, and there is one portrait. This book, which is chiefly remarkable for its extraordinary size—the pages measuring 24 × 15 in. and the smallest letters being more than half an inch long—was brought from Italy by Dr. Morris S. Wickersham. It has been thought worthy of being put in a glass case at the Ridgway Branch, as a noble example of Italian ecclesiastical art in the middle ages; and the following choice MSS. already belonging to the Company, and now arranged as nearly as possible in chronological order, are placed on either side of it.

A. Fragment of an Egyptian papyrus, purchased from a fellah at Thebes in 1857. The sarcophagus in which it was found was said to bear the cartouche of Osirtasen I. who (according to Wilkinson) lived in the year 2180 B. C.

B. A HEBREW ROLL OF THE PENTATEUCH, written on leather and accompanied by a certificate of Tischendorf that it is more than one thousand years old.

(*Deposited by Dr. William Camac.*)

C. BIBLIA SACRA, neatly written on the finest vellum, with rubricated initial letters, and said to be of the XIV. Century.

(*Presented to Library Co. in* 1768 *by Dr. Geo. Vaux.*)

D. A folio Book of Homilies in GREEK, plainly written on parchment. Age unknown.

(*Presented to the Library Co. in* 1799 *by Henry Cox, Esq., of Ireland.*)

E. A MS. ABYSSINIAN psalter and liturgy in Æthiopic; on parchment. Date unknown.

(*Deposited by Dr. William Camac.*)

F. An illuminated Choir Book on parchment. From the monastery of Vallambrosa, $10\frac{1}{2}$ X $7\frac{3}{4}$ in. Circa 1400

(*Gift of Dr. Cleborne, U. S. N.*)

G. PSALTERIUM, on vellum, $9\frac{3}{4}$ X $7\frac{1}{2}$ in., with illuminated initial letters and numerous miniatures. In the original binding of boards covered with black silk. The whole in perfect preservation, and a fine specimen of German art of the XIV. or XV. century.

H. A small MS. Illuminated Psalter of the XIV. or XV. century. Square 18mo.

I. HORÆ MARIÆ VIRGINIS. A MS. on vellum of 294 pp., (each 8 X $4\frac{3}{4}$ in) bound in gilt parchment, ornamented. Every page is richly illuminated and has delicate arabesque borders in colors and gold. There are ten exquisite full-page miniatures representing events in the life of the Blessed Virgin. The writing is apparently of the 15th century. On the fly leaf is scrawled *Ces heures apartienne a son maitre qui net ni capucin ni prettre mais en cas de prendision Charles Thierry cet son non*, 1732.

(*Deposited by the late Hugh Davids, Esq.*)

K. A DEED on parchment from WILLIAM PENN, dated 1681, to which is appended the Great Seal of the Proprietary Government. (In a frame.) **S.**

L. A MS. SIAMESE treatise on the smallpox, with illustrations. Written on pasteboard, folded.

(*Gift of Dr. W. S. W. Ruschenberger.*)

M. A richly illuminated MS ARABIC prayer book on polished vellum. (*Deposited by Dr William Camac*)

N. An illuminated Arabic MS. on polished parchment of part of the Koran, with a Commentary: the former neatly written in red letters, and the latter in black and gold.

(*Deposited by Dr. William Camac.*)

O. A MS. of the Book of Esther in Hebrew, written on fine parchment. About one hundred years old.

(*Gift of Miss Rebecca Gratz.*)

P. A MS. book of charms in the Burmese language, written on paper.

Q A BURMESE book, neatly written on reeds. Modern.

A LIST OF THE ISSUES OF THE PRESS IN PENNSYLVANIA FROM 1760 TO 1769.

By CHARLES R. HILDEBURN.

Books and pamphlets which have come under the personal inspection of the compiler are marked with an asterisk. A few works mentioned in Haven's list and elsewhere as printed in Philadelphia, are printed in italics to indicate the present writer's doubt as to the correctness of these statements. The German titles, for which the compiler is indebted to Mr. S. W. Pennypacker, are mostly abridged from those published by Prof. Seidensticker, in the Deutsche Pioneer.

1760.

	Printer.
*Account of the Births and Burials in Christ Church Parish.	
*Acts of Assembly to February 11.	*Franklin.*
Almanac for 1761, Father Abraham's.	*W. Dunlap.*
" " German.	*A. Armbruster.*
" " Pennsylvania Pocket.	*W. Bradford.*
" " Pocket.	*Franklin & Hall.*
" " Poor Richard.	*do.*
" " T. Thomas.	*W. Dunlap.*
" " J. Tobler.	*Sower.*
" " Universal American.	*Steuart.*
" " Hochdeutsche.	*Sower.*
Benezet's Observations on Inslaving Negroes.	*do.*
Catalogue of a Book Sale.	*W. Dunlap.*
*Catalogus Bibliothecæ Loganæ.	*P. Miller & Co.*
Charter and Laws of Pennsylvania.	*do.*
Declaration of What God has done for our Souls.	
Dell's Christ's Spirit.	*Franklin & Hall.*
* " Trial of Spirits.	*Sower.*
Evangelia und Episteln.	*do.*
*Fénélon's Uncertainty of a Death-bed Repentance.	*do.*
*Hervey's Ministry of Reconciliation.	*W. Dunlap.*
Hochstmerkwürdige Prophezeiungen.	*H. Miller.*
Inducements to Right Thinking.	*W. Dunlap.*
Instructor (The), or Young Man's Best Companion.	*Steuart.*

	PRINTER.
*Jackson's Interest of Great Britain considered.	*W. Bradford.*
*Kearsley's Case of Mr. Thomas Lawrence.	*W. Dunlap.*
*Koffler's Letter from a Tradesman in Lancaster.	*P. Miller & Co.*
*Law's Spirit of Prayer. Extract from	*Franklin & Hall.*
*Letter to the People on the Act constituting Judges during Good Behavior.	*W. Dunlap.*
The same, 2d edition.	*do.*
Lewis, Narrative of the Life of John.	*Steuart.*
Lochner's Bücher und Waaren.	*Sower.*
*Lowry, Narrative of the Captivity of Jean.	*W. Bradford.*
Mack's Eine Anmuthige Erinnerung.	*Sower.*
Martin's Copie eines Briefs.	*Ephrata.*
Neue Testament. O'Callahan's List.	*Sower.*
*New-year Verses of the Carriers of the Pennsylvania Gazette.	*Franklin & Hall.*
New-year Verses of the Carriers of the Pennsylvania Journal.	*W. Bradford.*
*Old Mr. Dod's Sayings.	*do.*
Psalter Davids. 2d edition.	*Sower.*
*Psalterspiel. Das Kleine Davidische	*do.*
Remarkable Prophecy concerning Wars.	*H. Miller.*
*Roster of the College of New Jersey.	*Steuart.*
*Shorter Catechism.	*W. Bradford.*
*Smith's Discourse on the Conversion of Heathen Americans.	*W. Dunlap.*
Tennent's Persuasion to the Right Use of the Passions in Religion.	*do.*
Votes of Assembly.	*Franklin.*
Water Baptism. A tract against	
Watts' Divine Songs.	
*Wereing's On the Death of John Wagstaffe. A Poem.	*Steuart.*

1761.

Abel's Treatise on Trigonometry.	*Steuart.*
*Account of the Births and Burials in Christ Church Parish.	
Acts of Assembly to March 14.	*Franklin.*
" " to April 23.	*do.*
" " to Sept. 26.	*do.*
Almanac for 1762, Father Abraham's.	*W. Dunlap.*
" " German.	*A. Armbruster.*
" " Pennsylvania Pocket.	*W. Bradford.*

	PRINTER.
Almanac for 1762, Pocket.	*Franklin & Hall.*
" " Poor Richard.	*do.*
" " T. Thomas.	*W. Dunlap.*
" " J. Tobler.	*Sower.*
" " Universal American.	*Steuart.*
" " Wilmington.	*Wilmington: J. Adams.*
" " Hochdeutsche.	*Sower.*
America in Tears; a Pastoral Elegy on George II.	*Steuart.*
Blair's Successful Preacher. Sermon at the Ordination of John Carmichael.	*W. Bradford.*
Bridle for an Ass.	*Steuart.*
Child's New Spelling Book.	*Wilmington: J. Adams.*
Colman's Jealous Wife.	[*Rivington.*]
Conduct of the Eighteen Presbyterian Ministers set in a Clear Light.	*Steuart.*
Davies' Sermon on the Death of George II.	*W. Bradford.*
Valedictory Address delivered in Nassau Hall, Sept. 21, 1760.	*do.*
Doctrine of Water Baptism Plainly Stated.	*Steuart.*
Dodd's Practical Discourses on the Miracles.	[*Rivington.*]
Ellis' Advice to his Daughter.	*Wilmington: J. Adams.*
Enquirey into the Value of Canada and Guadaloupe.	*W. Bradford.*
Erschesinung eines entleibten Geists.	*Ephrata.*
Frederick II. Das Leben Konigs.	*Sower.*
Gibbons' Divine Conduct Vindicated.	*W. Dunlap.*
Guyse's Practical Exposition of the New Testament.	[*Rivington.*]
Haberman's Gebät Buch.	*Sower.*
*Hopkinson's Dialogue and Ode in Memory of George II.	*W. Dunlap.*
*Husband's Remarks on Religious.	*W. Bradford.*
*Indian Conferences, August.	*Franklin & Hall.*
Johnson's Advantages and Disadvantages of the Married State.	*Steuart.*
Landmann's Advocat.	*H. Miller.*
Latimer's Sermons.	[*Rivington.*]
Letter to the Archbishop of Canterbury, true copy of a.	*Steuart.*
Letter of a Farmer on the Conduct of the 18 Presbyterian Ministers.	
List of the Army in North America.	[*Rivington.*]
*Lyttelton's Observations on St. Paul.	*H. Miller.*
*Mechanic's Address to the Farmer.	*Steuart.*

	PRINTER.
Merchant's and Trader's Security.	*Wilmington: J. Adams.*
Milton's Farmer's Companion.	*Steuart.*
Miraculous Power of Clothes and Dignity of Tailors.	*H. Miller.*
Naturalisationsform.	*Sower.*
Neue Testament.	*do.*
New-year Verses of the Carriers of the Pennsylvania Gazette.	*Franklin & Hall.*
New-year Verses of the Carriers of the Pennsylvania Journal.	*W. Bradford.*
Ode on the Prospect of Peace.	*H. Miller.*
Pennsylvania Hospital. Continuation of the Account of	*Franklin & Hall.*
*Petty's Island Lottery.	*W. Dunlap.*
Reading No Preaching.	*Steuart.*
*Roster of the College and Academy.	*W. Dunlap.*
Smith's Great Duty of Public Worship.	*do.*
Smollett's History of the War, vols. I. and II.	[*Rivington.*]
Steiner's Ehrendenkmal Georg dem Zweyten.	*H. Miller.*
Tennent's Sermon on the Death of George II.	*W. Dunlap.*
Tryon, Memoirs of the Life of Thomas.	*do.*
Votes of Assembly.	*Franklin.*
Walker's Account of his Voyages and Cruises.	[*Rivington.*]
Wunder ohne Maassen.	*H. Miller.*
Wunderthätige Kraft der Kleider.	*do.*
Various A B C books.	*Sower.*

1762.

*Account of the Births and Burials in Christ Church Parish.	
*Acts of Assembly to February 17.	*Franklin.*
* " " to March 26.	*do.*
* " " to May 3.	*do.*
Almanac for 1763, Americanische.	*H. Miller.*
" " Father Abraham's.	*W. Dunlap.*
" " Fox's.	*Wilmington: J. Adams.*
" " Gentleman and Citizen's Pocket.	*Steuart.*
" " German.	*A. Armbruster.*
" " Pennsylvania Pocket.	*W. Bradford.*
" " Pocket.	*Franklin & Hall.*
" " Poor Richard.	*do.*
" " J. Tobler.	*Wilmington: J. Adams.*
" " Universal American.	*Steuart.*

	PRINTER.
Almanac for 1763, Wilmington.	*Wilmington: J. Adams.*
" " Hochdeutsche.	*Sower.*
Art of Preaching.	*Steuart.*
Benezet's Short Account of Africa.	*W. Dunlap.*
* The same, 2d edition.	*do.*
Captain O'Blunder.	*Steuart.*
Catharine and Petruchio.	*do.*
Charters and Acts of Assembly of Pennsylvania. 2 vols.	*P. Miller & Co.*
Contrivances. The	*Steuart.*
*Countryman's Lamentation on the Neglect of the Education of Children.	*W. Dunlap.*
*Crisp's Two Letters.	*Steuart.*
Cyder Maker's Instructor.	*do.*
Double Disappointment. A Farce.	*do.*
Edgar and Emmeline.	*do.*
Ellwood's Davideis.	*Franklin & Hall.*
Es ist noch nicht am End.	*Ephrata.*
Evans' Ode on the Glorious Successes of His Majesty's Arms.	*W. Dunlap.*
*Geistlicher Irrgarten mit vier Gnadenbrunnen.	*H. Miller.*
German Newspaper.	*A. Armbruster.*
Gessner's Death of Abel.	*W. Bradford.*
Glaubensweg. Der heilige und schere	*H. Miller.*
*Godfrey's Court of Fancy.	*W. Dunlap.*
Habermann's Gebät Buch.	*Sower.*
Hall's The Christian.	*Steuart.*
Historical Memorial of the Negociations. Haven's List.	
Holy and Sure Way of Faith. German and English.	*H. Miller.*
Hopkinson's Dialogue and Ode on the Accession of George III.	*W. Dunlap*
Hopkinson's Science. A Poem.	*do.*
The same.	*Steuart.*
Imrie's Letters.	*do.*
Jemmy Carson's Collection [of Ballads ?]	*do.*
Jetzt ist mein vieler Schmertz.	*Ephrata.*
Joseph of Arimathea.	*Steuart.*
Jovial Crew.	*do.*
Katechismus.	*P. Miller & Co.*
Klagen Eines Theils der Evangelisch Lutherischen Gemeindegllieder zu Philadelphia.	*H. Miller.*
Lampen's Wahrheits-Milch.	*A. Armbruster.*

	PRINTER.
Letter from a Gentleman in England.	*Steuart.*
Lilliput.	*do.*
Lloyd's Arcadia. A Dramatic Pastoral.	*W. Dunlap.*
Love his own Rival.	*do.*
Luther's Psalter.	*N. Hasselbach.*
Lyon's Urania.	
*Manners of the Time.	*W. Dunlap.*
Marburger Gesangbuch.	*Sower.*
Military Glory of Great Britain.	*W. Bradford.*
Mutagh O'Laverty.	*Steuart.*
Neu Eingerichtetes Gesang Buch.	*Sower.*
New-year Verses of the Carriers of the Pennsylvania Gazette.	*Franklin & Hall.*
New-year Verses of the Carriers of the Pennsylvania Journal.	*W. Bradford.*
*Nosum Nosarum.	*Steuart.*
Old Maid. The	*do.*
*Panegyrics. By Strephon.	*W. Dunlap.*
Potts' Confusion is Fallen.	*Ephrata?*
Psalter. Der	*Sower.*
Register Office. The	*Steuart.*
Sham Beggar.	*do.*
Smith's Last Summons. Sermon on the Death of Dr. Jenney.	*do.*
Spirit of Contradiction.	*do.*
Stoddart. Narrative of the Life of Samuel.	*do.*
*Tennent's Sermon on the Death of George II.	*W. Bradford.*
Traum. Ein	*H. Miller.*
Turtel Taube.	*Ephrata.*
Votes of the Assembly.	*Franklin.*
Westminster Catechism, The Larger	*Steuart.*
" " The Smaller	*do.*
Wochentliche Pennsylvanische Staatsbote.	*H. Miller.*
Woolman's Considerations on Keeping Negroes.	*Franklin & Hall.*
Wudrian's Kreutz-Schule.	*Ephrata.*

1763.

*Accounts of the Births and Burials in Christ Church Parish.	
Acts of Assembly to March 4.	*Franklin.*
" " July 8.	*do.*

	PRINTER.
Acts of Assembly to September 30.	*Franklin.*
" " October 22.	*do.*
All 's Well. Address Occasioned by Methodism Anatomized.	*Steuart.*
Almanac for 1764, Americanische.	*H. Miller.*
" " Father Abraham's.	*W. Dunlap.*
" " German.	*A. Armbruster.*
" " Pennsylvania Pocket.	*W. Bradford.*
" " Pocket.	*Franklin & Hall.*
" " Poor Richard.	*do.*
" " J. Tobler.	*Wilmington: J. Adams.*
" " Universal American.	*Steuart.*
" " Wilmington.	*Wilmington: J. Adams.*
" " Hochdeutsche.	*Sower.*
*Ass in the Lion's Skin.	*Steuart.*
Baxter's Saint's Everlasting Rest. Abridged 2d edition.	*W. Bradford.*
Benezet's Eine kurtze Vorstellung des Theils von Africa.	*Ephrata.*
" Short Account of Africa. Third edition.	*W. Dunlap.*
Biblia. Second edition.	*Sower.*
Brown's Address to the Inhabitants of the North American Colonies on the Peace.	*Steuart.*
Catechismus.	*H. Miller.*
" der kleine Darmstaedtische	*Sower.*
Cudgel to Drive the Devil out of every Christian Place of Worship.	*Steuart.*
*Dialogue on Peace, given at Nassau Hall.	*W. Bradford.*
*Dreadful Visitation. An Account of the Plague in London.	*Sower.*
*Duche's Sermon at the Funeral of E. Morgan.	*Franklin & Hall.*
*Edwards' Sermon at the Ordination of Samuel Jones.	*Steuart.*
*Errata, or the Art of Printing. Second edition.	*W. Bradford.*
*Exercise containing a Dialogue and Ode.	*Steuart.*
Finley's Essay on Gospel Ministry.	*Wilmington: J. Adams.*
Franckel's Thanksgiving Sermon.	*Steuart.*
Funck's Restitution.	*A. Armbruster.*
Gesangbuch für die Reformirten Kirchen. Second edition.	*Sower.*
Harker's Appeal from the Synod.	*W. Dunlap.*
" Predestination consistent with General Liberty.	*do.*
Harmony of the Gospels, translated in the Delaware Tongue. By Rev. B. A. Grubé.	*Bethlehem: J. Brandmiller.*

PRINTER.

Herrliche Erscheinung des Herrn Jesu. *H. Miller.*
Impartial Reflections to be Considered by the King, his Minister, and the People of Great Britain. [*Rerington & Brown.*]
Indian Conference, August, 1762. *Franklin & Hall.*
*Inglis' By Way of a Scripture Interpretation.
*Laws of New Castle, etc. Vol. II. *Wilmington: J. Adams.*
*Lawfulness of Instrumental Music in Churches. *W. Dunlap.*
The same, 2d edition. *do.*
*Lyon's Collection of Psalm Tunes. *do.*
Manners of the Time.
*Methodism Anatomized. *John Morris.*
Moravian Hymn Book in the Delaware Tongue. *Bethlehem: J. Brandmiller.*
Neue Testament. 4th edition. *Sower.*
Neue vermehert und vollständiges Gesang Buch. *do.*
*New Jersey. Address to the Freeholders of ——— on Public Schools. *Steuart.*
New-year Verses of the Carriers of the Pennsylvania Gazette. *Franklin & Hall.*
New-year Verses of the Carriers of the Pennsylvania Journal. *W. Bradford.*
*Prophecy Lately Discovered. *A. Armbruster.*
Roster of the College and Academy of Philadelphia. *H. Miller.*
Short Method of Prayer. *Sower.*
The same, 2d edition. *do.*
Smith. Brief Account of the Life of the Rev. Caleb *W. Dunlap.*
Sufficiency of the Spirit's Teaching. *Wilmington: J. Adams.*
Thorne's New Set of Copies for the Use of Schools. *Franklin & Hall.*
*Todd's Humble Attempt toward the Improvement of Psalmody. *Steuart.*
" Propriety, Necessity, and Use of Evangelical Psalms in Christian Worship. *Steuart.*
*True Copy of an Inimitable and Incomprehensible Poem. *do.*
Tunes in Three Parts. *A. Armbruster.*
Votes of Assembly. *Franklin.*
*Whitefield's Observations on Some Fatal Mistakes. *W. Bradford.*
Wilkes. Account of the Proceedings against John *W. Dunlap.*
Zeugnis der Wahrheit. *Sower.*

1764.

PRINTER.

*Account of the Births and Burials in Christ Church and St. Peter's.

*Account of Two Terrible Fires which happened in the City of Brotherly Love. *A. Armbruster.*

*Acts of Assembly to March 24. *Franklin.*

* " " May 30. *do.*

* " " September 22. *do.*

" " of New Castle, etc., to March 31. *Wilmington: J. Adams.*

" " " " to Nov. 3. *Wilmington: J. Adams.*

*Additions to the Epitaph. *A. Armbruster.*

Address in Answer to the Plain Dealer. *do.*

*Address of Thanks to the Wardens of Christ Church and St. Peter's. *do.*

*Address of the Quakers to John Penn. *Steuart.*

*Advertisement and not a Joke. *W. Bradford.*

Almanac for 1765, Americanische. *H. Miller.*

" " Father Abraham's. *W. Dunlap.*

" " German. *A. Armbruster.*

" " Pennsylvania Pocket. *W. Bradford.*

" " Pocket. *Franklin & Hall.*

" " Poor Richard. *do.*

" " J. Tobler. *Wilmington: J. Adams.*

" " Universal American. *Steuart.*

" " Wilmington. *Wilmington: J. Adams.*

" " Hochdeutsche. *Sower.*

Allmachtige Errettungshand Gottes aus den wilden Meeres Wellen.

*An die Freyhalten und Einwohner der Philadelphia Deutsche Nation. *H. Miller.*

Andere Anrede an die Deutschen Freyhalten der Philadelphia.

Anhangen an Gottes.

*Anmerckungen uber Wunder Thier in Pennsylvania.

Anrede an die Deutschen Freyhalten der Philadelphia. *A. Armbruster.*

*Answer to Mr. Franklin's Remarks. *W. Bradford.*

*Answer to the Conduct of the Paxton Men. *A. Armbruster.*

*Author of Plain Truth Stripped Stark Naked, or the Delineated Presbyterian Played Hob With. *do.*

	PRINTER.
*Barton's Conduct of the Paxton Men Impartially Represented.	*Steuart.*
*A Battle, a Battle, a Squirt, where no man is killed, etc.	*do.*
Bostwick's Vindication of the Right of Infants to Baptism.	
British Plutarch. 4 vols.	*W. Bradford.*
*Charter and Catalogue of the Library Company of Philadelphia.	*Franklin & Hall.*
*Cheat Unmasked.	*H. Miller.*
Cloven Foot Discovered.	*Steuart.*
Counter Medley.	*A. Armbruster.*
Davidische Psalterspiel.	*Sower.*
Declaration and Remonstrance.	
*Dialogue between Andrew Trueman and Thomas Zealot.	*A. Armbruster.*
Dialogue between Positive and Zealot.	
*Dialogue containing some Reflections on the Late Declaration and Remonstrance.	*Steuart.*
Dickinson's Rede, May 24.	*H. Miller.*
* " Speech, May 24.	*W. Bradford.*
" The same, 2d edition.	*do.*
" Reply to the Speech of Jos. Galloway.	*do.*
* " Reply to Galloway's "To the Public," beginning "Last Thursday morning Mr. Galloway carried a writing containing some reflections on me to a printer in this city."	*do.*
Dock's School Ordinary. Haven's List.	*Sower.*
Dodsley's Chronicles of Nathan Ben Saddi.	
*Election. The A Medley.	
Election Address.	
Erklärung und Vorstellung.	
Essay on Religious Subjects.	*H. Miller.*
Essay on the Trade of the Northern Colonies.	
*Esten's To the Public.	
Etliche merkwürdige Punkten.	*A. Armbruster.*
*Explanatory Remarks on the Assembly's Resolves.	*Franklin & Hall.*
*Franklin's Cool Thoughts.	*W. Dunlap.*
* " Narrative of the Late Massacres.	*Franklin & Hall.*
* " Remarks on a Late Protest.	*do.*
*Galloway's Rede zur Beantwortung der Rede von Dickinson.	*H. Miller.*

	PRINTER.
*Galloway's Speech in Answer to Dickinson.	*W. Dunlap.*
The same, 2d edition.	*do.*
* " To the Public. September 29.	*W. Dunlap.*
*Geistliches Magazien.	*Sower.*
Getreue Warnung gegen die Löchvögel.	
Habermann's Gebät Buch.	*Sower.*
Hay's Negociator's Magazine.	*W. Bradford.*
Himmel's Leute.	
Historia des Apostolischen Kampfes.	*Ephrata.*
Historical Account of the Late Disturbances.	*Steuart.*
* The same, 2d edition.	*A. Armbruster.*
* The same, 3d edition.	*do.*
*Historische Beschreibung von den Letzthin geschehenen Unruhen.	*do.*
Historische Nachrichten von den Blutbade über eine anzahl Indianer.	*Ephrata.*
*Hunt's Letter from a Gentleman in Transylvania.	*A. Armbruster.*
King Wampum.	
*Kinnersley's Experiments in Electricity.	*A. Armbruster.*
Letter concerning the Present State of Public Affairs.	
Letter concerning Religious Toleration.	*Wilmington: J. Adams.*
Letter from a Blacksmith to the Ministers, etc., of the Church of Scotland.	*W. Dunlap.*
*Letter from a Clergyman in Town.	*Steuart.*
*Letter from a Gentleman at Elizabeth Town.	*do.*
*Little Looking Glass for the Times.	*Wilmington: J. Adams.*
Löchvögel Warnungs gesang gegen die Strasvögel.	
*Looking Glass for Presbyterians. No. I.	*A. Armbruster.*
* The same. Nos. I. and II., with an appendix.	*do.*
*May Be. (The) Observations occasioned by the Speech of J. Dickinson.	*do.*
*Neue Anrede an die Deutschen in Philadelphia County.	*H. Miller.*
*New-year Verses of the Carriers of the Pennsylvania Gazette:	*Franklin & Hall.*
New-year Verses of the Carriers of the Pennsylvania Journal.	*W. Bradford.*
Nicodemi Evangelium.	*Ephrata.*
*Observations on a Late Epitaph.	*A. Armbruster.*
Paxton Boys. A Farce.	*do.*
* The same, 2d edition.	*do.*
*Paxtoniade. The A Poem. 4to.	*do.*
* The same. 8vo.	*J. Morris.*

	PRINTER.
Pike and Hayward's Cases of Conscience.	*W. Bradford.*
*Plain Dealer. No. II. (See Williamson, No. I. and III.)	*Steuart.*
Plot (The). By Way of a Burlesk [sic].	*A. Armbruster.*
Powell's Writing Master's Assistant.	
Protestation gegen Franklin und Franklin's Anmerkungen.	*Sower.*
*Quaker (The True) reproving the False.	*A. Armbruster.*
*Quaker Unmasked, or Plain Truth.	*Steuart.*
*Quaker Vindicated, or Observations on the Quaker Unmasked.	*do.*
*Quakers Assisting to Preserve the Lives of the Indians.	*A. Armbruster.*
* The same. No. II.	*do.*
Randal's Semi-Virgilian Husbandry.	*W. Bradford.*
*Read's Letter to John Ladd.	*Steuart.*
Regeln der Teutschen Gesellschaft in Philadelphia.	*Sower.*
*Remarks on the Delineated Presbyterian Played Hob With.	*A. Armbruster.*
*Remarks on the Quaker Unmasked.	*J. Morris.*
Rousseau's Emilius and Sophia. 4 vols.	*W. Bradford.*
*Scene in the New Farce.	*A. Armbruster.*
*Scribbler (The). Being a Letter from a Gentleman in Town to his Friend in the Country.	*do.*
*Serious Address to such Inhabitants of Pennsylvania as have connived at the late Massacre at Lancaster.	*do.*
The same, 2d edition.	*Steuart.*
* The same, 3d edition.	
* The same, 4th edition. With a Dialogue between Freeman and Zealot.	*Steuart.*
*Sower's Warnung und Erinnerung.	*Sower.*
*Squabble. The 4to.	
* The same. 8vo.	*Steuart.*
*Substance of a Council held at Lancaster.	*A. Armbruster.*
Synod of New York and Philadelphia Vindicated in a Reply to Samuel Harker's Appeal to the Christian World.	
*To the Commissioners and Assessors of Chester County.	*Franklin & Hall.*
*To the Freeholders and Electors of the City and County of Philadelphia.	*W. Bradford.*
*To the Freeholders and other Electors of Philadelphia, Chester, and Bucks.	*Franklin & Hall.*
*To the Freemen of Pennsylvania [on the Militia Law].	*W. Bradford.*

PRINTER.

True Copy of a Letter from a Member of St. Paul's.
*Tunes in Three Parts. 2d edition. *A. Armbruster.*
*Universal Peace Maker. *do.*
Votes of Assembly. *Franklin.*
Whitefield's Observations on some Fatal Mistakes.
*Williamson's Tit for Tat. Epitaph on a Certain Great Man. *A. Armbruster.*
* " Plain Dealer. No. I. *Steuart?*
* " The same. No. III. *W. Dunlap.*
Wilson's Ordinance of Baptism. 3d edition. *A. Armbruster.*
Wister's Bekantmachung. *Sower.*
*Young's Resignation. *W. Bradford.*

1765.

Account of a Surprising Phenomenon in Philadelphia. *A. Armbruster.*
*Account of the Births and Burials in the United Churches.
Account of the College of New Jersey. *W. Bradford.*
Act of Parliament called the Billeting Act. *W. Dunlap.*
Acts of Assembly to Feb. 15. *Franklin.*
" " to May 18. *do.*
" " to Sept. 12. *do.*
Address to the Rev. Drs. Alison and Ewing. *W. Dunlap.*
*Agreement for establishing a Linen Factory in Philadelphia.
Almanac for 1768, Americanische. *H. Miller.*
" " Father Abraham's. *W. Dunlap.*
" " Gentleman and Citizen's Pocket. *Steuart.*
" " German. *A. Armbruster.*
* " " Pennsylvania Pocket. *W. Bradford.*
" " Pocket. *Franklin & Hall.*
" " Poor Richard. *do.*
" " J. Tobler. *Wilmington: J. Adams.*
" " Universal American. *Steuart.*
" " Wilmington. *Wilmington: J. Adams.*
" " Hochdeutsche. *Sower.*
An die Deutschen in Philadelphia, Bucks, und Berks County. *H. Miller.*
Antwort auf Herr Francklin's Aumerckungen. *Sower.*
Arndt's Paradiess-Gartlein. *do.*
Bachmeyer's German Grammar. *A. Armbruster.*
*Bee, The. In three numbers. *do.*

	PRINTER.
*Beveridge's Epistolæ Familiares.	*W. Bradford.*
Biddle's Address to the Freeholders against Franklin.	*do.*
*Call for a Public Meeting, Nov. 6.	
*Catalogue of the Association Library.	*W. Bradford.*
Christian Letter to Presbyterian Church and Quaker.	*A. Armbruster.*
Citizen and Countryman's Experienced Farrier.	*Wilmington: J. Adams.*
Collection of Hymns by Watts, Willison, and Gillis.	*do.*
Crisp's Short History of a Long Travel.	*A. Armbruster.*
*Dialogue for the Commencement of the College of Philadelphia.	*W. Dunlap.*
Dickinson's Friends and Countrymen. [Address against the Stamp Act.]	*W. Bradford.*
Dickinson's The Late Regulations Considered.	*do.*
Dissertation on Man's Fall.	*Ephrata.*
Dulany's Considerations on Imposing Taxes in the Colonies.	*Franklin & Hall.*
*Election, The.	*On copper, by H. Dawkins.*
Ellwood's Davideis.	*Wilmington: J. Adams.*
Erste Frucht der teutschen Gesellschaft.	*Sower.*
Essay in Vindication of the Colonies from a Censure of Adam Smith.	*W. Bradford.*
Finley's Sermon on the Death of Gilbert Tennent.	*do.*
*Franklin's (William) Reply to Biddle.	*Franklin & Hall.*
*Full and True Relation of Count Martini.	*A. Armbruster.*
*Galloway's Advertisement, Dec. 20.	*Franklin & Hall.*
Geherligten Wissenschaften unter dem Kreutze.	*H. Miller.*
*Godfrey's Poems.	*do.*
*Halbert's Last Speech and Confession.	*A. Armbruster.*
Hall's List of Books for Sale.	*Franklin & Hall.*
Heidelburg Catechism in English.	*A. Armbruster.*
*Hunt's Exercise in Scurrility Hall.	*Steuart.*
* " Continuation of the same, No. II.	*A. Armbruster.*
* " " No. III.	*do.*
* " " No. IV.	*do.*
* " " No. V.	*do.*
* " " No. VI.	*do.*
* " " No. VII.	*do.*
* " Dialogue between the Giant Polyphem and his son Jack Nothing. Exercise No. VIII.	*do.*
" Humble Attempt at Scurrility.	*do.*

	PRINTER.
*Lampoon on Modern Scribblers.	*A. Armbruster.*
Law's Spirit of Prayer. Extract from Letter from a Blacksmith to the Ministers of the Church of Scotland.	*Steuart.*
*Lucifer's Decree after a Fray.	
Morgan's Discourse on the Institution of Medical Schools.	*W. Bradford.*
*New Song Suitable to the Season.	*On copper, by H. Dawkins.*
*New-year Verses of the Carriers of the Pennsylvania Gazette.	*Franklin & Hall.*
New-year Verses of the Carriers of the Pennsylvania Journal.	*W. Bradford.*
*Non-importation Agreement.	
*O! Justitia, or the Complete Trial.	*A. Armbruster.*
Oppression. A Poem.	*W. Bradford.*
*Plan of a Performance of Solemn Music, April 10.	*W. Dunlap.*
*Proceedings of a Public Meeting, Nov. 7.	
*Proclamation by the Mayor and Commissioners for Paving and Cleaning the Streets.	*Franklin & Hall.*
*Quakers' Grace, Prayer, and Thanksgiving on 6th, 10th mo.	*A. Armbruster.*
Rhymes relating to the Present Times.	*W. Dunlap.*
Short's Medicona Britannica, 3d edition.	*Franklin & Hall.*
*Smith's Historical Account of Bouquet's Expedition.	*W. Bradford.*
Sower's Wertheste Landes-leute sonderlich in Philadelphia, Bucks, und Berks County.	*Sower.*
*Stamp Act, The.	*W. Dunlap.*
*Tennent's Blessedness of Peacemakers. Two Sermons in May, 1759.	*W. Bradford.*
*To the Freeholders and Electors of the Province of Pennsylvania.	*do.*
*To the Freeholders and other Electors of Assemblymen.	*A. Armbruster.*
*True State of the Case between John Fenwick and J. Eldridge and E. Warner.	*Steuart.*
Votes of Assembly.	
Watkinson's Essay on Economy.	*W. Dunlap.*
Wesley's Primitive Physic.	*Steuart.*
*Whiteoak Anthem.	*A. Armbruster.*

1766.

	PRINTER.
*Account of the Births and Burials in the United Churches.	
*Act for the Better Employment of the Poor.	*Franklin & Hall.*
*Acts of Assembly to Feb. 8.	*D. Hall.*
* " " to Sept. 20.	*Hall & Sellers.*
" " of New Castle, etc., to Nov. 1.	*Wilmington: J. Adams.*
Almanac for 1767, American Calendar.	*W. & T. Bradford.*
" " Americanische.	*H. Miller.*
" " Father Abraham's.	*W. Dunlap.*
" " Pennsylvania Pocket.	*W. & T. Bradford.*
" " Pocket.	*Hall & Sellers.*
" " Poor Richard.	*do.*
" " J. Tobler.	*Wilmington: J. Adams.*
" " Universal American.	*Steuart.*
" " Wilmington.	*Wilmington: J. Adams.*
" " Hochdeutsche.	*Sower.*
Benezet's Caution and Warning to Great Britain.	*H. Miller.*
*Birth, Parentage, and Education of Praise-God Barebone.	*Steuart.*
* The same. 2d edition.	*do.*
Blair's Animadversions.	
Buchanan's De Juri Regni.	*Steuart.*
Buell's Faithful Narrative.	*W. Bradford.*
Chaloner's Morality of the Bible.	*Steuart.*
Charter and Catalogue of the Juliana Library in Lancaster.	*Hall & Sellers.*
Child's Best Instructor in Spelling and Reading.	*W. Bradford.*
*Childs' (Isaac) Vision in the Year 1757.	
*Christian Piety Freed from the Delusions of Modern Enthusiasts. 3d edition.	*H. Miller.*
Considerations on the Rights of the Colonies.	*W. Bradford.*
*Dickinson's Address to Barbadoes.	*do.*
Dissertations on the Reciprocal Advantages of Union between Great Britain and her Colonies.	*do.*
Election Address.	
Evans' Love of the World Incompatible with the Love of God.	*H. Miller.*
Fénélon's Uncertainty of a Death-bed Repentance.	
*Franklin's Examination before an August Assembly.	*Hall & Sellers.*
* " Verhörung vor der Hohen Versammlung.	*H. Miller.*

PRINTER.

*Friends, Brethren, and Countrymen. [Anti-Franklin Election Address.]

*From the Merchants and Traders of Philadelphia to the Merchants and Manufacturers of Great Britain.

*Garrigues' To the Printers of the Pennsylvania Gazette in Reply to Macpherson. *Hall & Sellers.*

*Goddard's Prospectus of the Pennsylvania Chronicle. *Goddard.*

*Grand Chorus to be sung on His Majesty's Birthday.

*Hayes' Legacy, or Widow's Mite. *Steuart.*

Hopkinson's (Thos.) Exercise containing a Dialogue and Two Odes. *W. Dunlap.*

*Law's Spirit of Prayer. Extract from *H. Miller.*

Letchworth's Morning and Evening Meditation. *Franklin & Hall.*

*Letter to Mr. Garner. *A. Armbruster.*

Luther's Kleine Katechismus. *do.*

*Macpherson's Vindication. *Hall & Sellers.*

Method of Hearing Sermons to Advantage.

*New-year Verses of the Carriers of the Pennsylvania Gazette. *Franklin & Hall.*

New-year Verses of the Carriers of the Pennsylvania Journal. *W. Bradford.*

*Now in the Press, The Life of a Quaker Presbyterian Colonel.

Paradisisches Wunderspiel. *Ephrata.*

*Political Debates. *W. Dunlap?*

*Proposals for Printing a General History of the Lies raised by the Proprietary Party.

*Psalm of Thanksgiving adapted to Easter.

*Receipt to make a Speech. *W. Bradford.*

*Regeln der Teutschen Gesellschaft. *Sower.*

*Roberts' Memoirs of the Life of John. *H. Miller.*

Romaine's Twelve Sermons on the Law and the Gospel. *Steuart.*

Scougal's Life of God in the Soul of Man. *W. Dunlap.*

*Six Arguments against choosing Galloway an Assemblyman. *W. Bradford.*

Smith's Eulogium on the Delivery of the Sargent's Prize Medal.

*Stamp Act. Repeal of the In German. *H. Miller.*

*Thoughts on the Nature of War. *do.*

Tucker's Interest of Great Britain Considered.

Votes of Assembly.

Wahre und Wahrscheinliche Begebenheiten.

Zeugniss von der Güte und Ernst Gottes. *H. Miller.*

1767.

		PRINTER.
*Account of the Births and Burials in the United Churches.		
*Acts of Assembly to February 21.		*Hall & Sellers.*
* " " May 20.		*Goddard.*
* " " September 26.		*Hall & Sellers.*
" " of New Castle, etc., to Oct. 31.		*Wilmington: J. Adams.*
Almanac for 1768, American Calendar.		*W. & T. Bradford.*
" " American Pocket.		*do.*
" " Americanische.		*H. Miller.*
" " Father Abraham's.		*W. Dunlap.*
" " Gentleman and Citizen's Pocket.		*Steuart.*
" " Pennsylvania Pocket.		*W. & T. Bradford.*
" " Pocket.		*Hall & Sellers.*
" " Poor Richard.		*do.*
" " J. Tobler.		*Wilmington: J. Adams.*
" " Universal American.		*Steuart.*
" " Wilmington.		*Wilmington: J. Adams.*
" " Hochdeutsche.		*Sower.*
Ausbund.		*do.*
Auszug aus einer Rede Tho. Hartley's über die Miss-begriffe der Religion.		*H. Miller.*
Authentic Account of the Proceedings of the Stamp Act Congress.		
*Benezet's Caution and Warning to Great Britain.		*Hall & Sellers.*
Bericht von den Brüdern im Schweitzerland.		*Sower.*
Blair's New Creature Delineated.		*W. & T. Bradford.*
Boston's (Rev. Thos.) Sermons and Discourses.		*do.*
*Brooks' Plowman's Complaint against a Clergyman.		*do.*
Chandler's Appeal to the Public.		*Goddard.*
Character of Eusebius.		*W. & T. Bradford.*
Collection of Hymns for Social Worship.		*do.*
Collection of Writings of the Most Noted Quakers.		*Hall & Sellers.*
*Daily Conversation with God.		*H. Miller.*
*Dreadful Visitation of the Plague in London.		*do.*
*Emptiness and Vanity of a Life Spent in Pursuit of Worldly Profit.		*do.*
Erskine's Sermons and Discourses. 4 vols.		*W. & T. Bradford.*
*Exercise containing a Dialogue and Two Odes.		*Goddard.*
Extract from an Address in the Virginia Gazette on the Plan Trade.		

	PRINTER.
Eine Gedichte und Lieder.	*Sower.*
Gospel Explained according to St. John.	*A. Armbruster.*
Heidelburg Catechism.	*do.*
Imbroich's Confession oder Bekenntniss eines Christen.	
Kurtze Unterweisung von kleine Kinder.	*Sower.*
Lyon Urania. 2d edition.	
McEwan's Grace and Truth.	*W. & T. Bradford.*
New Jersey. A Bill in Chancery.	
*New-year Verses of the Carriers of the Pennsylvania Gazette.	*Hall & Sellers.*
New-year Verses of the Carriers of the Pennsylvania Gazette.	*W. & T. Bradford.*
*Pennsylvania Chronicle.	*Goddard.*
Psalter Davids.	*A. Armbruster.*
Roman Catholic Prayer Book in the Delaware Tongue.	
Rowe's History of Joseph.	*Hall & Sellers.*
Ruston's Essay on Inoculation.	*W. & T. Bradford.*
Shorter Catechism of the Westminster Assembly.	*do.*
Smith's Principles of Sin and Holiness.	*do.*
Statement of the Controversy between New York and Massachusetts respecting Boundaries.	
Täglichen Loosungun der Brüder Gemeine für 1767.	*Bethlehem: J. Brandmiller.*
Thoughts on the Nature of War.	*H. Miller.*
Translation of a Passage from the Letters of Julius.	*Goddard.*
True Pleasure and Happiness the Immediate Consequence of Religion.	
Two Discourses and a Prayer in Meeting.	*Steuart.*
Votes of Assembly.	*Hall & Sellers.*
Witherspoon's Ecclesiastical Characteristics.	*W. & T. Bradford.*

1768.

*Account of the Births and Burials in the United Churches.	
*Acts of Assembly to February 20.	*Hall & Sellers.*
*Address read at a Meeting of the Merchants, April 25.	*W. & T. Bradford.*
*Address read at the same Meeting.	*Goddard.*
Agreement of William Smith & Co. concerning Nova Scotia lands.	
Almanac for 1769, American Calendar.	*W. & T. Bradford.*
" " Americanische.	*H. Miller.*

		PRINTER.
Almanac for 1769,	Father Abraham's.	*J. Dunlap.*
" "	Gentleman and Citizen's.	*Steuart.*
" "	Pennsylvania Pocket.	*W. & T. Bradford.*
" "	Pocket.	*Hall & Sellers.*
" "	Poor Richard.	*do.*
" "	J. Tobler.	*Wilmington: J. Adams.*
" "	Universal American.	*Steuart.*
" "	Wilmington.	*Wilmington: J. Adams.*
" "	Hochdeutsche.	*Sower.*
*Call for a Public Meeting July 30.		
Catalogue of Robert Bell's Book Sale.		*Goddard.*
Chauncey's The Appeal to the Public Answered.		*W. & T. Bradford.*
" Letter to a Friend on the Bishop of Landaff's Sermon.		*do.*
Croswell's Observations of Bishop Warburton's Sermon.		
*Dickinson's Farmer's Letters.		*Hall & Sellers.*
* The same, 2d edition.		*do.*
*Fothergill's Prayer of Agur.		*do.*
Griffith's Brief Remarks upon Important Subjects to the Quakers.		*Wilmington: J. Adams.*
Janeway's Heaven upon Earth.		*B. Mecom.*
Johnson's Rasselas.		*Bell?*
Letters concerning an American Bishop.		*W. & T. Bradford.*
*Letter from a Gentleman in Virginia to a Merchant in Philadelphia.		
*Liberty. A Poem. By Rusticus.		*J. Dunlap.*
Livingston's Letter to the Bishop of Landaff.		*W. & T. Bradford.*
Merkwürdiger Traum.		*Sower.*
Montague (Lady). Additional Volume of her Letters.		*Bell?*
*New-year Verses of the Carriers of the Pennsylvania Gazette.		*Hall & Sellers.*
New-year Verses of the Carriers of the Pennsylvania Chronicle.		*Goddard.*
New-year Verses of the Carriers of the Pennsylvania Journal.		*W. & T. Bradford.*
*Observations of Consequence occasioned by the Stamp Act.		*Hall & Sellers.*
*Pacificus to the Public, July 16.		*Goddard.*
*Pacificus to the Public, July 25.		*do.*
*Power and Grandeur of Great Britain Founded on her Colonies.		*do.*

PRINTER.

*Proceedings of the Court of Vice-Admiralty in South Carolina, in the Cause of George Roussel *vs.* the ship Ann. *W. & T. Bradford.*

*Proclamation of a Reward for the Recapture of F. Stump and J. Ironcutter. *Hall & Sellers.*

*Proclamation of a Reward for the Capture of the Robbers of the Treasurer of East Jersey. *Goddard.*

Psalter, Der *H. Miller.*

Psalter, Der 5th edition. *Sower.*

Reid (*Joseph*) *versus John Reid.* Haven's List.

Sermons or Declarations by Ancient Preachers among the Quakers. *J. Dunlap.*

*Short Account of a Young Youth, who was taken by an Angel up to the Celestial Parts. *A. Armbruster.*

Siegvolk's Ewige Evangelium. *Sower.*

Tellen. Ein schön Lied von Wilhelm *H. Miller.*

Traveller (The), or a Prospect of Society. *Bell.*

Trial of Lord Baltimore for a Rape. *W. & T. Bradford.*

Votes of Assembly.

Whole Duty of Woman. 4th edition. *Hall & Sellers.*

Wandelnde Seele. Die *Sowers.*

Woolman on Pure Reason and Human Policy.

1769.

*Account of the Births and Burials in the United Churches.

*Acts of Assembly to February 18. *Hall & Sellers.*

* " " The same. *H. Miller.*

* " " May 27. *Hall & Sellers.*

* " " The same. *H. Miller.*

* " " September 30. *Hall & Sellers.*

" " of New Castle to June 16. *Wilmington: J. Adams.*

Aitken's Book Sale. Catalogue of *J. Dunlap.*

Almanac for 1770, American Calendar. *W. & T. Bradford.*

" " Americanische. *H. Miller.*

" " Father Abraham's. *J. Dunlap.*

" " Gentleman and Citizen's. *Evit.*

* " " Pennsylvania Pocket. *W. & T. Bradford.*

" " Pocket. *Hall & Sellers.*

" " Poor Richard. *do.*

" " Poor Will's. *Crukshank.*

	PRINTER.
Almanac for 1770, J. Tobler.	*Wilmington: J. Adams.*
" " Universal American.	*Steuart.*
" " Wilmington.	*Wilmington: J. Adams.*
" " Hochdeutsche.	*Sower.*
American Magazine.	
Beatty's Journal of a Tour among the Indians.	*W. & T. Bradford.*
Blumen Gartlein.	*Sower.*
Bradford's Circulating Library. Catalogue of	*W. & T. Bradford.*
*Call for a Meeting of the Merchants February 4.	
*Case of Great Britain and America.	*W. & T. Bradford.*
Chandler's Appeal Defended.	*Goddard.*
Controversy between Great Britain and her Colonies reviewed.	*W. & T. Bradford.*
De Laum's Plea for the Noncomformists.	*do.*
*Dickinson's Farmer Letters. 3d edition.	*do.*
*Discourse Publicly delivered by a Female Friend.	
Discourse showing that there can be no Salvation to the Soul who doth not know a Being made perfect in this Life.	*J. Dunlap.*
Discourses on Several Subjects.	*do.*
Edward's Treatise on the Religious Affections.	*do.*
Every Man his own Lawyer.	*do.*
From the Meeting for Sufferings in London, 3d month 10th.	*Crukshank.*
Geschichte der Tage des Menschensohnes.	*H. Miller.*
Gilbert. Extract from the Journal of Mary	*Hall & Sellers.*
*Gualdo (John) to the Philharmonic Merchants.	
Hermit of New Jersey.	
History of Hypolitus, Earl of Douglas.	*W. & T. Bradford.*
*Indian Conferences in April and May.	*Goddard.*
Letters to a Friend on the Removal of Rev. James Sproat from Guilford to Philadelphia.	
*Liberty. A poem. By the Hermit of New Jersey.	*Goddard.*
Life Truly Painted in the History of Tommy and Harry.	*Bell.*
Montague's (Lady) Poetical Works.	*do.*
Murray's Sermons to Asses. 3d edition.	*J. Dunlap.*
The same. 4th edition.	*do.*
Neue Testament. 6th edition.	*Sower.*
*New-year Verses of the Carriers of the Pennsylvania Gazette.	*Hall & Sellers.*
New-year Verses of the Carriers of the Pennsylvania Journal.	*W. & T. Bradford.*

	PRINTER.
New-year Verses of the Carriers of the Pennsylvania Chronicle.	*Goddard.*
North Briton Extraordinary.	*J. Dunlap.*
*Penny Post.	*Mecom.*
*Peters' Sermon in the New Lutheran Church.	*J. Dunlap.*
*Priestcraft Defended.	*W. & T. Bradford.*
Roosen's Christliches Gemüthsgespräch.	*Ephrata.*
*Sermon before the House of Lords by the Bishop of St. David's.	*Crukshank.*
Siegvolk's Ewige Evangelium.	*Sower.*
Smith's Account of the Corporation for the relief of the Widows and Children of Clergymen.	*Hall & Sellers.*
Some Observations of Consequence occasioned by the Stamp Act. In three parts.	*do.*
*Stanley's Remarks on Scurrility and Oppression.	*do.*
Votes of Assembly.	
Warren Association. Sentiments and Plan of the	*Sower.*
Whitefield's Letter to Governor Wright.	
Woolman's First Book for Children.	

JANUARY, 1884.

BULLETIN OF THE
LIBRARY COMPANY OF PHILADELPHIA.

NEW SERIES, No. 12.

ROOMS, N. W. COR. LOCUST AND JUNIPER STREETS,

ALSO

RIDGWAY BRANCH, INCLUDING LOGANIAN LIBRARY, BROAD AND CHRISTIAN STREETS.

OPEN FROM 8½ A. M. TO 6 P. M.

SUNDAY, 1 TO 6 P. M., FOR READERS ONLY.

Members of the Bell Telephone Exchange can communicate directly with the Library at Locust and Juniper Streets.

Persons wishing to have books kept for them, may pay at the desk the cost of postal cards, and will then be notified when such books are in. Each card is good for one book only.

Members and Subscribers are allowed to open an account at the Ridgway Branch and take out the usual number of books without regard to the state of their account at the Library.

EXTRACT FROM THE RULES.

Persons not members may take books out of the Library on the same conditions as members, by paying in advance twelve dollars for one year, six dollars for six months, or four dollars for three months, commencing at any period.

LIST OF THE MORE IMPORTANT BOOKS ADDED SINCE JULY, 1883.

[The letter **R** indicates the Ridgway Branch, and **L** the Loganian Library.]

RELIGION.

1317, F. **Bible.**—The Holy Bible. **L.** Lond. (Barker), 1602
This copy of the Bishops' Bible (in excellent preservation) is the gift of Jno. A. McAllister, Esq.

1949, F. **Bible**—Fac simile of the Codex Alexandrinus. Old Testament. Vol. 2. Hosea–4 Maccabees. London, 1883

31116, D. **Boyd** (E. W.)—English Cathedrals: their architecture, symbolism, and history. New York, 1884

31129, D. **Brooks** (P.)—Sermons preached in English churches. New York, 1883

31134, D. **Butler** (C. M.)—Reformation in Sweden. N. Y. [1883]

16444, O. **Catholic** World, vol. 37. New York, 1883

31175, D. **Coan** (T. M.)—Topics of the time. No. 5. Questions of Belief. New York, 1883

31144, D. **Cobbe** (F. P.)—Religious duty. Boston, 1883

3996, Q. **Crockford's** Clerical Directory for 1883. London, 1883

31105, D. **Drummond** (H.)—Natural law in the spiritual world. New York [1883]

23933, O. **Footman** (Rev. H.)—Reasonable apprehensions and reassuring hints. . . . nature of modern unbelief. London, 1883

22724, D. **Haslam**—The Cross and the Serpent, being a brief history of the triumph of the Cross . . . in prophecy, types, and fulfilment. . . . Oxford, 1849

19143, O. **Hefele** (C. J.) History of the Christian Councils. . . . . Vols. 2, 3. A. D. 326 to A. D. 451. Edin. 1876–'83

52365, O. **Hershon** (P. A.)—Genesis with a talmudical commentary. **R.** Lond. 1883

23934, O. **Hope** (A. J. B. B.)—Worship and Order. Lond. 1883

5246, F. **Howgil** (Francis)—Works. **R.** London, 1675

1488, Q. 3. **Iriva** (Abraham Cohen). Apparatus in librum Sohar, seu porta cœlorum. **R.** Solisbaci, 1678

31147, D. **Jackson** (G. A.)—Early Christian Literature Primers. . . . The Apostolic Fathers and the Apologists of the Second Century. New York, 1881

31102, D. **Jackson** (G. A.)—The Post Nicene Greek Fathers. New York, 1883

1488, Q. **Kabbala** denudata, seu doctrina Hebræorum transcendentalis et metaphysica atque theologica. **L.** Sulzbaci, 1677

1489, Q. **Liber Sohar** restitutus, opus verè kabbalisticum. **L.** Francofurti, 1684

23999, O. **Luther** (Martin)—Hymns set to their original melodies with an English version. Edited by Leonard Woolsey Bacon and Nathan H. Allen. New York, 1883

31107, D. **MacKellar** (T.)—Hymns and a few metrical psalms. (*Gift of the Author.*) Phil. 1883

3223, 3. O. **Malan** (Rev. S. C.)—The book of Adam and Eve, a book of the early Eastern Church, translated from the Ethiopic. **L.** Lond. 1882

31169, D. **Molinos** (Miguel)—Golden thoughts from the Spiritual Guide of Miguel Molinos, with a preface by J. Henry Shorthouse. New York, 1883

22083, O. **Muller** (F. M.)—Sacred Books of the East. Vol. 17. Vinaya texts, translated from the Pali, by T. W. Rhys Davids and Herman Oldenberg. Part 2. The Mahâvagga, V–X. The Kullavagga, I–III. Oxford, 1882

Vol. 19. The Fo-sho-hing-tsan-king. A life of Buddha, by Asvaghosha Bodhisattva. Translated . . . into Chinese by Dharmaraksha . . . into English by Samuel Beal. Oxford, 1883

Vol. 23. The Zend-avesta. Part 2. . . . Translated by James Darmesteter. Oxford, 1883

31127, D. **Munger** (T. T.)—The Freedom of Faith. Sixth edition. Boston, 1883

31193, D. **Nordhoff** (Chas.)—God and the Future Life. The reasonableness of Christianity. New York, 1883

14798, O. **Princeton** Review. July–Dec. 1882; Jan.–June, 1883. New York, 1882–'83

4015, Q. **Protestant** Episcopal Church. Report of the Joint Committee . . . appointed by the General Convention of 1880. [Book annexed.] Book of Common Prayer . . Phila. [Printed in Worcester, Mass.] 1883

Large paper copy; only 100 printed.

(*Gift of the Joint Committee.*)

23961, O. **Renan** (E.) — Histoire des origines du Christianisme. Index général, avec une carte de l'extension du Christianisme vers l'an 180. Paris, 1883

52158, O. 12. **Row** (P. S.)—Theosophy. **R.** Madras, 1883

23917, O. **Ruskin**—Bibliotheca pastorum. 2 vols. London, 1876–77

23920, O. **Ruskin**—"Our fathers have told us." Sketches of the history of Christendom. . . . Part 1. Chapters 1, 2, 3. Orpington, Kent, 1880, etc.

31121, D. **Schaff** (P.)—Companion to the Greek Testament and the English version. New York, 1883

14688, O. **Schaff** (P.)—History of the Christian Church. New edition. Vol. 2. Ante-Nicene Christianity, A. D. 100–325. New York, 1883

19455, O. **Schwab** (M.)—Le Talmud de Jerusalem, Tome 6. Paris, 1883

31201, D. **Sinnett** (A. P.)—Esoteric Buddhism. London, 1883

52344, O. **Spirit** of Missions: Edited for the Board of Missions of the P. E. Church in the U. States. 22 vols. **R.** N. Y. 1845–75

23957, O. **Uhlhorn** (G.)—Christian charity in the ancient church. New York, 1883

23998, O. **United** German Evangelical Lutheran Congregation in N. America. Halle Reports. New edition, vol. 1, by Mann (W. J.), Schmucker (B. M.) and Germann (W.) Translated by Rev. C. W. Schæffer. Reading, Pa. [1882]

31096, D. **Veuillot** (L.)—La vie de notre Seigneur Jesus Christ. Paris, 1878

31122, D. **Yonge** (C. D.)—Seven heroines of Christendom. [Joan Darc, Margaret of Anjou, Isabella of Castile, Charlotte, Countess of Derby, Maria Teresa, Flora Macdonald, Marie Antoinette.] Lond. [1883]

51578, O. **York** Breviary. 2 vols. Surtees Society. **R.** London, 1883

JURISPRUDENCE.

23898, O. 3. **American** Bar Association. Report . . . on the remedy for the delays . . . in the highest Courts. . . . Phil. 1882
(*Gift of Francis Rawle, Esq.*)

52214, O. 8. **Bethell**—Report of Sergeant Bethell and others relative to the course of study in the British Inns of Court. **R.** London, 1852

23898, O. 2. **Biddle**—Introductory lecture to the study of the law. (*Gift of the Hon. Craig Biddle.*) Phil. 1882

52316, O. **Canada**—Manual or explanatory development of the Act for the Union of Canada, Nova Scotia, and New Brunswick. **R.** Ottawa, 1867

52262, O. 7. **Christ** Church *vs.* Church of the Holy Communion—Arguments of W. W. Wiltbank and W. H. Rawle, Esqs. Opinion of the Court and decree. **R.** Phil. 1880

52356, O. **Kansas.**—Laws of 1879. **R.** Topeka, 1879

52558, O. **Michigan.**—Laws of 1883. **R.** Lansing, 1883

23879, O. **Midy**—Le régime constitutionnel. Paris, 1869
(*Gift of Mrs. Thomas Balch.*)

16998, O. **Philadelphia**—Ordinances for 1882. Phil. 1883
(*Gift of the Clerk of Councils.*)

52226, O. 16. **Pierrepont** (Judge)—Review of General Butler's defence before the House of Representatives in relation to the New Orleans gold. **R.** New York, 1865

23898, O. 5. **Rawle**—Opinion of William Rawle . . . May 28, 1799, as to the right of the City to the Centre [Penn] Square, and to erect a building. [Phil.] 1882
(*Gift of Wm. Henry Rawle, Esq.*)

52145, O. 10. **Rawle** (W. H.)—Some contrasts in the growth of Pennsylvania and English Law. **R.** Phil. 1881
(*Gift of the Author.*)

31115, D. **S.** (D.)—Eighteen months' imprisonment (with a remission). London, 1883

52233, O. 8. **St. John** (J. P.)—Prohibition a constitutional law. By the Governor of Kansas. **R.** Phil. [1882]

23874, O.—**Stephen**—History of the criminal law of England. 3 vols. London, 1883

52062, O. 1. **U. States**—Laws of a general and permanent character, relating to the survey and disposition of the public domain. **R.** Wash. 1881

52063, O. **U. States**—Laws of a local and temporary character upon which the land titles in each State and Territory have depended. 2 vols. **R.** Wash. 1881

10386, Q. **U. States**—Statutes 47th Congress. **R.** Wash. 1882

23898, O. 15. **Vaux**—Short talks on convict punishment. . . .
(*Gift of the Hon. Richard Vaux.*) Phil. 1882

23977, O. **Wharton** (F.)—Medical Jurisprudence. 4th edit. Vol. 1.
(*Gift of the Author.*) Phil. 1882

23978, O. **Wharton** (F.)—Treatise on the Conflict of Laws, or private International Law. 2d edition. Phil. 1881
(*Gift of the Author.*)

SCIENCES AND ARTS.

31052, D. 1. **Allen**—Colin Clout's Calendar. The record of a summer [botany and natural history]. New York, 1883

1945, F. **American** Architect and Building News. Vol. 13. Boston, 1883

15118, O. **American** Pharmaceutical Association. Proceedings 1880–'82. (*Gift of the Association.*) Phil. 1881

12725, O. **American** Philosophical Society, Proceedings. Vol. 20. Phil. 1883

24004, O. **Anti**-Vaccinator and Public Health Journal. Edited by John Pickering. Vol. 1. New series. London, 1872–'73
(*Gift of the Anti-Vaccination Society, London.*)

31091, D. **Armytage** (Hon. Mrs.)—Old Court Customs and Modern Court Rules [etiquette]. London, 1883

1845, F. **L'Art**—Tomes 1, 2. Paris, 1883

5239, F. **Bailey** (H. W.)—ETCHED STUDIES FOR INTERIOR DECORATION. **R.** London, 1883

19269, O. **Banker's** Magazine. Vol. 37. New York, 1882–'83

31097, D. **Blake** (L. D.)—Woman's place to-day . . . reply to . . . the Rev. Morgan Dix. New York, 1883

31206, D. **Book** of knots, being a complete treatise on the art of cordage. London, n. d.

1951, F. **Bradstreet's.**—A Journal of Trade, Finance, and Public Economy. Vol. 7. New York, 1883
(*Gift of the Publishers.*)

31173, D. **Brooks** (W. K.)—Law of heredity. Balt. 1883

31224, D. **Browning** (J.)—How to use our eyes, and how to preserve them. Lond. 1883

10395, Q. **Buenos** Aires—Anales de la oficina meteorologica. **R.** Buenos Aires, 1882
(*Gift of Dr. F. A. Packard.*)

4000, Q. **Caldecott**—Some of Æsop's Fables, with modern instances shown in designs. By Randolph Caldecott. New York, 1883

52350, O. **California** State Agricultural Society, Transactions. 2 vols. **R.** Sacramento, 1880–81

3396, Q. **Canada**—The Canadian Patent Office Record. Vols. 8–10. Ottawa, 1880–'82
(*Gift of the Commissioner of Patents, Canada.*)

24011, O. **Chaffers** (W.)—Gilda aurifabrorum. A history of English goldsmiths and plate-workers and their marks stamped on plate. Lond. 1883

10163, Q. **Challenger.**—Report of the scientific results of the voyage of H. M. Ship Challenger. Vol. 7. Lond. 1883

31126, D. **Cheney** (Mrs. E. D.)—Patience; a series of games with cards. 2d edition. Boston [1869]

23883, O. **Cincinnati** Southern Railway Surveys. [Cinnt. 1873]
(*Gift of H. H. Tatem, Esq.*)

23979, O. **Clark** (T. M.)—Building superintendence. A manual for young architects . . . and others interested in building. Boston, 1884

52348, O. **Courtney** (W. L.)—Studies in philosophy. **R.** Lond. 1882

31124, D. **Cunningham** (F. H.)—Familiar sketches of the Phillips Exeter Academy and surroundings. Boston, 1883

2634, O. **Curtis's** Botanical Magazine—General Index to the Latin names and synonyms of the plants depicted in the first hundred and seven volumes . . . short list of popular names. Edited by Edmund Tonks. London, 1883

2634, O. **Curtis's** Botanical Magazine. 3d series. Vol. 38. London, 1882

10401, Q. **Dahlgren** (C. B.)—Historic mines of Mexico. Illustrated. **R.** New York, 1883

23945, O. **Dixwell** (G. B.)—Premises of free trade examined.
(*Gift of H. C. Baird, Esq.*) Cambridge, 1883

23905, O. **Dixwell**—Review of Bastiat's sophisms of protection.
(*Gift of the Author.*) Cambridge, 1883

31041, D. **DuMoncel**—L'Electricité comme force motrice. Paris, 1883

18338, O. **Eclectic** Engineering Magazine. Vol. 26. N. Y. 1883

51039, D. **Economy** of human life. **R.** Wakefield, R. I. 1833
(*Gift of Jos. Peace Hazard, Esq.*)

23966, O. **Elmhirst** (Pennell)—Cream of Leicestershire . . . notable runs and incidents of the chase . . . illustrations, colored and plain, by John Sturgess. Portraits and map. Lond. 1883

31099, D. **Ely** (R. T.)—French and German socialism in modern times. New York, 1883

1394, Q. **Encyclopedia** Britannica. Vol. 15. **L.** London, 1883

1978, F. **Engineering**—An illustrated weekly journal. Vol. 35. London, 1883

3859, Q. **English** Mechanic. Vols. 36, 37. London, 1883

23981, O. **Field's** Chromatography; or, treatise on colors and pigments as used by artists. London, n. d.

31057, D. **Fillmore**—Piano forte music; its history. Chicago, 1883

24008, O. **Fiske** (B. A.)—Electricity in theory and practice; or, the elements of electrical engineering. New York, 1883

1938, F. **Forest** and stream—A weekly journal of the rod and gun. Vols. 19, 20. (*Gift of Franklin C. Jones, Esq.*) N. Y. 1882–'83

4001, Q. **Frazer** (Persifor)—Thèses présentés à la faculté des sciences de Lille . . . sur la géologie de la partie sud-est de la Pennsylvanie. (*Gift of the Author.*) Lille, 1882

23950, O. **Fromentin** (E.)—Eugène Fromentin, painter and writer, by Louis Gonse. Translated by Mary Caroline Robbins [illustrations]. Boston, 1883

23904, O. **Galton**—Inquiries into human faculty and its development. New York, 1883

3998, Q. **General** Society of Mechanics and Tradesmen. Annals . . . 1785 to 1880. (*Gift of the Society.*) New York, 1882

10408, Q. **Geology** of N. Hampshire. By C. H. Hitchcock. 3 vols. **R.** Concord, 1878

3091, O. **Geological** Survey of Pa. Southern anthracite field, vol. 1; Chester County; Lehigh and Northampton; Adams, Franklin, and Cumberland maps; and Warren County, 5 vols. (*Gift of the Commissioners.*) **L.** Harrisburg, 1883

1725, F. **Graphic**—An illustrated weekly newspaper. Vol. 27. London, 1883

52095, O. **Green** (S. A.)—History of medicine in Massachusetts. (*Gift of the Author.*) **R.** Bost. 1881

22299, O. **Grove** (G.)—Dictionary of music and musicians. Vol. 3. London, 1883

31148, D. **Hale** (P. M.)—In the coal and iron counties of North Carolina. Raleigh, 1883

31139, D. **Harland** (M.)—Common sense in the household series. The Cottage Kitchen. New York, 1883

1386, F. **Illustrated** London News. Vol. 82. London, 1883

5236, F. **Iron** Age: a review of the hardware, iron, and metal trades. 4 vols. **R.** New York, 1881–'82

31092, D. **Jefferies** (R.)—Nature near London. London, 1883

23937, O. **Jevons** (W. S.)—Methods of social reform. Lond. 1883

19482, O. **Journal** of the Anthropological Institute. Vol. 12. London, 1883

6126, O. **Journal** of the Franklin Institute. 3d series. Vol. 85. Phil. 1883

23941, O. **Journal** of the Military Service Institution of the U. States. 3 vols. New York, 1880, etc.

21382, O. **Journal** of the Royal United Service Institution. Vol. 26. London, 1883

17778, O. **Journal** of speculative philosophy. Vol. 16. N. Y. 1882

31063, D. **Kallos** . . . the scientific culture of personal beauty and the cure of ugliness . . . London, 1883

52322, O. **Kansas** Academy of Science Transactions. Vols. 7, 8. (*Gift of the Academy.*) **R.** Topeka, 1881–'83

31146, D. **Kirkland** (E. S.)—Speech and manners for home and school. Chicago, 1884

4005, Q. **Life**—An illustrated weekly. Vol. 1. New York, 1883

31223, D. **Livermore** (Mary A.)—What shall we do with our daughters? Boston, 1883

23960, O. **Loomis** (E.)—Treatise on meteorology with . . . tables. New York, 1882

22237, O. **Massachusetts**—Reports of the Secretary of the Board of Agriculture for 1880, 1881, 1882. Boston, 1881, etc.
(*Gift of the Secretary.*)

24014, O. **Maudsley** (H.)—Body and will. New York, 1884

4022, Q. **Mayer** (A. M.)—Sport with gun and rod in American woods and waters. [Illustrations.] New York, 1883

31170, D. **Meyer** (G. H. von)—The organs of speech and their application in the formation of articulate sound. London, 1883

52360, O. **Michigan** Board of Agriculture—Report. **R.** Lansing, 1882

4021, Q. **Mitchell** (L. M.)—History of ancient sculpture. New York, 1883

52234, O. 7. **Morton** (Prof. H.)—On the topophone [an apparatus by means of which the direction of a sound coming from a fog horn may be recognized]. **R.** Wash. 1880

3143, Q. **Nature**—Vol. 27. London, 1883

16017, O. **New** York Chamber of Commerce. Annual Reports for 1858, 1861–68, 1882–83. New York, 1859, etc.
(*Gift of the Chamber of Commerce.*)

21048, O. **New** York Produce Exchange, Report. N. Y. 1883
(*Gift of the Association.*)

31045, D. **Orton**—Comparative Zoology . . . revised edition. New York, 1883

23906, O. **Pasteur**—Etudes sur la maladie des vers à soie, moyen pratique assuré de la combattre et d'en prévenir le retour . . . . 2 tomes [illustrations]. Paris, 1879

23911, O. **Payne**—Lectures on the science and art of education. . . . Boston, 1883

31202, D. **Pearce** (C. T.)—Smallpox and vaccination in the United Kingdom. London, 1882
(*Gift of the Anti-Vaccination Society.*)

15477, O. **Percy**—Metallurgy; Introduction . . . Refractory materials, and fuel. Revised . . . edition. London, 1875

24000, O. **Perkins** (Chas. C.)—Historical Handbook of Italian sculpture. New York, 1883

23949, O. **Philanthropos**—Physiological cruelty; or, fact *v.* fancy. An inquiry into vivisection. New York, 1883

1979, F. **Poe** (E. A.)—The Raven. Illustrated by Gustave Doré. New York, 1884

17781, O. **Poor** (H. V.) Manual of the Railroads of the U. States. New York, 1883

19444, O. **Popular** Science Monthly. Vol. 22. New York, 1883

18293, O. **Popular** Science Review. Vol. 20. London, 1881

23885, O. **Principles** de la Science Politique. Paris, 1870
(*Gift of Mrs. Thomas Balch.*)

24007, O. **Proctor** (R. A.)—Saturn and its system . . . to which are appended notes on Chaldæan astronomy. Laplace's nebular theory. London, 1882

1846, F. **Puck.** Vols. 12, 13. New York, 1882–'83

31049, D. **Richards**—Chemistry of cooking and cleaning. Boston, 1882

31227, D. **Ritter** (F. L.)—Music in America. New York, 1883

31228, D. **Ritter** (F. L.)—Music in England. New York, 1883

31141, D. **Rogers** (J. E. T.)—Manual of political economy. Oxford, 1876

23916, O. **Ruskin**—"A joy forever" . . . Two lectures on the political economy of art. Orpington, Kent, 1880

20171, O. **Ruskin**—Aratra Pentelici. Six lectures on the elements of sculpture . . . 2d thousand. Orpington, Kent, 1879

4002, Q. **Ruskin**—Art of England. Lectures given in Oxford . . . Lecture I. Realistic schools of painting [D. G. Rossetti and W. Holman Hunt]. Orpington, Kent, 1883

31168, D. **Ruskin** (J.)—The Art of England. Lectures given in Oxford. Lectures 1, 2, 3, 4. New York, 1883

23942, O. 8. **Ruskin** (J.)—Catalogue of the drawings and sketches by J. M. W. Turner, at present exhibited in the National Gallery. Orpington, Kent, 1881

23919, O. **Ruskin**—Deucalion . . . lapse of waves and life of stones. Vol. 1, [pts. 1–6], pts. 7, 8. Orpington, Kent, 1879, etc.

31076, D. **Ruskin**—Frondes agrestes. Readings in "Modern painters" . . . 6th edition. Orpington, Kent, 1882

23942, O. 3, 4. **Ruskin** (J.)—Guide to the principal pictures in the Academy of Fine Arts at Venice. 2 parts. Orpington, Kent, 1877–'82

23942, O. 2. **Ruskin** (J.)—Inaugural address . . . Cambridge School of Art (1858). New edition. Orpington, Kent, 1879

23918, O. **Ruskin**—Love's meinie. Lectures on Greek and English birds. Vol. 1. Orpington, Kent, 1881, etc.

23942, O. 5. **Ruskin** (J.)—Relation between Michael Angelo and Tintoret. Orpington, Kent, 1879

23915, O. **Ruskin**—Val d'Arno. Ten lectures on the Tuscan Art . . . Orpington, Kent, 1882

3995, Q. **St. John**—Natural history and sport in Moray. Edin. 1882

4006, Q. **Science**—An illustrated journal. Vol. 1. Cambridge, 1883

1478, F. **Scientific** American. New series. Vol. 48 and supplement. New York, 1883

31085, D. **Seboth** (J.)—Alpine plants painted from nature . . . . 3 vols. London, 1883

5231, O. **Silliman's** Journal. 3d series. Vol. 25. New Haven, 1883

15441, O. **Smithsonian** Institution — Miscellaneous Collections. Vols. 22 to 27. (*Gift of the Trustees.*) Wash. 1879, etc.

23898, O. 10. **Somers**—Medical history of Atlantic County, N. J. (*Gift of the Author.*) Phil. 1882

23965, O. **South** Carolina—Second and Third Annual Reports of the Commissioner of Agriculture. Columbus, 1881, etc.
(*Gift of the Commissioner.*)

23878, O. **Stearns**—New England Bird Life. 2 vols. Boston, 1881–'83

31043, D. **Stephen**—Notes from sick rooms. London, 1883

4016, Q. **Stoddard** (J. M.)—Stoddard's Encyclopædia Americana. A Dictionary of arts, etc., and companion to the Encyclopædia Britannica, etc. Vol. 1. Phil. 1883

31113, D. **Summer** (W. G.)—What social classes owe to each other. New York, 1883

31028, D. **Taussig**—Protection to young industries as applied in the U. States. Cambridge, Mass. 1883

31123, D. **Thompson** (W. G.)—Training schools for nurses, with notes. New York, 1883

31204, D. **Tuke** (D. H.)—Chapters in the history of the insane in the British Isles. London, 1883

22126, O. **United** Service—A monthly review. Vol. 8. Phil. 1883

19548, O. **U. States**—Circulars of information of the Bureau of Education, 1871–'82. 3 vols. Wash. 1871, etc.
(*Gift of the Commissioner of Education.*)

23898, O. 14. **U. States**—Ostrich farming in the U. States. Wash. 1882

18768, O. **U. States**—Report, Chief of Engineers U. S. Army. 3 vols. (*Gift of Gen. H. G. Wright, U. S. A.*) Wash. 1882

10430, Q. **U. States**—Report of the Director of the U. S. Geological Survey. **R.** Wash. 1882
(*Gift of Maj. J. W. Powell, U. S. A., Director.*)

13021, O. **U. States**—The American Ephemeris and Nautical Almanac for 1886. (*Gift of the Superintendent.*) Wash. 1883

3283, Q. **U. States**—Astronomical and meteorological observations made during the year 1879. Wash. 1883
(*Gift of the Superintendent.*)

21585, O. **U. States**—Bulletin of the U. S. Fish Commission. Vol. 2.
(*Gift of Prof. S. F. Baird, Commissioner.*) Wash. 1883

2646, Q. **U. States**—Coast Survey report. **R.** Wash. 1883

52364, O. **U. States** (Interior)—Mineral resources of the U. S. By A. Williams, Jr. **R.** Wash. 1883

3268, Q. **U. States**—Official Gazette, Patent Office. Vols. 22, 23, and Index, 1882. Wash. 1883

20984, O. **U. States**—Report of the Life Saving Service for 1882.
(*Gift of the Superintendent.*) Wash. 1883

14137, O. **U. States**—Report of the Smithsonian Institution for the year 1881. (*Gift of the Trustees.*) Wash. 1883

23587, O. **U. States**—Report of the Surgeon-General of the Navy, for 1881. Wash. 1883
(*Gift of the Surgeon-General, U. S. N.*)

23975, O. **U. States**—Standard Supply Table of the Medical Department of the U. S. Army. Wash. 1883
(*Gift of the Surgeon-General.*)

4007, Q. **U. States** (War Department)—Fortifications of to-day. Fire against models of coast batteries . . . defence of coasts.
(*Gift of Gen. H. G. Wright, U. S. A.*) Wash. 1883

3769, Q. **University** Magazine. Vols. 5 to 8. Phil. 1879–'83
(*Gift of the University of Pennsylvania.*)

31119, D. **Upton** (G. P.)—Woman in music. Boston, 1880

10387, O. **Uzanne** (O.)—The Sunshade, the Glove, the Muff. Illustrated in colors. **R.** London, 1883

31203, D. **Vaccination** tracts. London, 1879
(*Gift of the Anti-Vaccination Society.*)

51033, D. **Veitch** (J.)—The method, meditations, and principles of Descartes; translated, with an introductory essay.
R. Lond. 1881

3699, Q. **Vick** (J.)—Monthly Magazine [of floriculture]. Vols. 1–5. Rochester, 1878–'82

(*Gift of Miss L. B. Moss.*)

23946, O. **Vogel** (H. W.)—Progress of photography since the year 1879 . . . translated by Ellerslie Wallace, Jr. Phil. 1883

(*Gift of Dr. Ellerslie Wallace, Jr.*)

31237, D. **Walker** (F. A.)—Land and its rent. Boston, 1883

31050, D. **Ward**—Dynamic sociology. 2 vols. New York, 1883

23982, O. **Weatherly** (F. E.)—Told in the twilight. Illustrated [in colors] by M. Ellen Edwards and John C. Staples. New York [1883]

52266, O. **Wells** (David A.)—Miscellanies. **R.** v. p., v. d.

Contents: 1, 2, Reports on a revision of the tax laws of New York. 3. The cremation theory of specie resumption. 4. The creed of free trade. 5. Contraction *vs.* repudiation. 6. Sugar industry of the United States. 7. How Congress and the public deal with a great revenue and industrial problem. 8. Free trade as a question of right. 9. Bessemer steel. 10. The cotton ties. 11. Usury laws. 12. Free trade essential to future national prosperity.

(*Gift of the Author.*)

52216, O. 1. **Willems**—Inoculation de la pleuro-pneumonie de l'espèce bovine. **R.** Hasselt, 1861

23875, O. **Williams**—The Midland Railway. London, 1877

31207, D. **Winchell** (A.)—World life, or comparative geology. Chicago, 1883

BELLES-LETTRES.

3426, Q. **Academy**—Jan.–June. London, 1883

31184, D. **Aldrich** (T. B.)—Mercedes and Later Lyrics. Boston, 1884

14947 O. **All** the Year Round. New series, vol. 31. London, 1883

1950, F. **American,** vols. 4, 5 [together with Stoddart's Review, Nos. 38–44]. Phil. 1882

52343, O. **American** Journal of Philology, 3 vols. **R.** Balt. 1880–82

31177, D. **Arnold** (E.)—Indian Idylls from the Sanskrit. Boston, 1883

31211, D. to 31218, D. **Arnold** (M.)—Works. New York, 1883

Contents—Essays on criticism; On the study of Celtic literature; culture and anarchy; mixed essays; literature and dogma; God and the Bible; St. Paul and Protestantism; Poems.

2418, Q. **Athenæum,** Jan.–June. London, 1883

14532, O. **Atlantic** Monthly, vol. 51. Boston, 1883

21884, O. **Belgravia,** vols. 49, 50. London, 1883

31140, D. **Blackie** (J. S.)—The Wisdom of Goethe . . . with a list of citations. New York, 1883

8700, O. **Blackwood's** Magazine, vol. 133. Edin. 1883

11437, O. **British** Quarterly Review, vol. 77. London, 1883

31199, D. **Brooke** (S.)—English literature, with an appendix on American literature. New York, 1883

31125, D. **Brown** (M.)—Wit and wisdom of Proverbial Philosophy. Phil. 1884

14621, D. 2. **Carolino**—English as she is spoke [abridgment of the "New Guide."] Introduction by James Millington. New York, 1883

14621, D. **Carolino**—New Guide of the conversation in Portuguese and English. Introduction by Mark Twain. Boston, 1883

18788, O. **Century,** N. S., vols. 3, 4. New York, 1882

4012, Q. **Chaff**—A Monthly illustrated paper. Phil. 1882, etc.
(*Gift of Thompson S. Westcott, Esq.*)

31185, D. **Coan** (T. M.)—Topics of the Time. No. 1, Social Problems. New York, 1883

31075, D. **Coan** (T. M.)—Topics of the Time. Studies in Literature. New York, 1883

Contents.—American literature in England; Hamlet, a new reading by F. Leifchild; Humorous in literature by J H. Shorthouse; Bollandists, by G. T. Stokes; Isaiah of Jerusalem, by Matthew Arnold; Unknown public, by T. Wright.

31082, D. 2. **Conant** (H. S.)—A Primer of Spanish Literature. New York, 1882

17218, O. **Contemporary** Review, vol. 43. London, 1883

1967, F. **Continent,** vol. 3. Phil. 1883

15055, O. **Cornhill** Magazine, vol. 47. London, 1883

19505, O. **Deutsche** Pionier, Band 14. Cinc. 1883

20279, O. **Deutsche** Rundschau, Bde 34, 35. Berlin, 1883

23955, O. **Dictionary** of Quotations from English and American Poets. Based upon Bohn's edition . . . 1200 quotations added from American authors [preface by R. H. Stoddard]. New York [1883]

31109, D. **Diderot**—The Paradox of Acting, translated, with annotations. . . . By Walker Herries Pollock, with a preface by Henry Irving. London, 1883

9502, O. **Dublin** Review, 3d series, vol. 9. London, 1883

18510, O. **Early** English Text Society. Extra series, No. 3. Caxton's Book of Curtesye . . . reprinted . . . Edited by F. J. Furnival. London, 1868

18510, O. **Early** English Text Society, extra series, Nos. 11, 21, and 29. The Bruce; or, the book of . . . Robert de Broyss, King of Scots; compiled by Master John Barbour . . . preface . . . by Rev. Walter W. Skeat . . . London, 1880

18510, O. **Early** English Text Society, No. 78. Fifty earliest English wills in the Court of Probate, London . . . Edited . . by Frederick J. Furnival. London, 1882

18510, O. **Early** English Text Society, No. 77, Beowulf. Autotypes of the unique Cotton MS. . . . in the British Museum. With a transliteration and notes by Julius Zupitza. London, 1882

2993, O. **Edinburgh** Review, vol. 157. Edin. 1883

31120, D. and 31052, D. 2. **Eliot** (George)—Essays, complete, collected and arranged . . . by Nathan Sheppard. New York, 1883

31150, D. to 31155, D. **Emerson** (R. W.)—Riverside edition. Complete works, vols. 1 to 8. Boston, 1883

Contents.—Nature, Addresses and Lectures, Essays, Representative Men, English Traits, Conduct of Life, Society and Solitude, Letters and Social Aims.

1778, F. **Evening** Telegraph [newspaper] Jan.–June. Phil. 1883
(*Gift of the Publishers.*)

16264, O. **Fortnightly** Review, vol. 39. London, 1883

544, O. **Gentleman's** Magazine, vol. 254. London, 1883

1734, F. **Germantown** Telegraph, 18 vols. Phil. 1830–83
(*Gift of P. R. Freas, Esq.*)

Note.— *Wanting to complete set* 1858 to 1860, 1866, 1867, 1876 to 1880 inclusive.

23973, O. **Griswold** (W. M.)—The Monograph. A serial collection of indexed essays, Nos. 1 to 45. Bangor, 1882, etc.

12501, O. **Harper's** Magazine, vol. 67. New York, 1883

12501, O, **Harper's** Weekly, vol. 66. New York, 1882

3822, Q. **Harper's** Young People, vol. 4. New York, 1883

24870, D. **Hauff's** (Wilhelm) Werke, herausgegeben von Adolf Stern. Illustrirte Ausgabe. 4 Bde. Berlin, 1878

21454, D. **Hawthorne** (N.)—Sketches and studies [portrait]. Boston [1883]

31239, D. **Heard** (F. F.)—Shakespeare as a lawyer. Boston, 1883

23943, O. **Henry** (C.)—Correspondance inédite de Condorcet et de Turgot, 1770–1779 . . . [portrait.] Paris, 1883

31058, D. **Holmes** (O. W.)—Pages from an odd volume of life. A collection of essays, 1857–81. Boston, 1883

21069, O. **Hugo** (V.)—Légende des siècles. Tome cinquième et dernier. Paris, 1883

31200, D. **Jebb** (R. C.)—Greek literature. New York, 1882

31053, O. **Karr**—Sous les pommiers. Paris, 1882

31230, D. to 31234, D. **Linton** (W. J.) and Stoddard (R. H.)—English verse, 5 vols. New York, 1883

17767, O. **Lippincott's** Magazine, vol. 31. Phil. 1883

11138, O. **Littell's** Living Age, 5th series, vols. 42, 43. Boston, 1883

24726, D. **Litteratures** populaires de toutes les nations, tome 8. Hitopadésa . . . traduit par E. Lancereau; tomes 9, 10. Traditions et superstitions de la Haute-Bretagne par Paul Sébillot; tome 11. Littérature orale de la Basse-Normandie . . . par J. Henry; tome 12. Gargantua dans les traditions populaires, par Paul Sébillot; 13. Littérature orale de la Picardie, par E. H. Carnoy; 14. Rimes et jéux de l'enfance. Paris, 1882–83

31027, D. **Logan** (A. Sydney)—Saul: a dramatic poem. Phil. 1883

23924, O. **Longman's** Magazine, vol. 1. London, 1883

52210, O. **Lyall** (Sir A. C.)—Asiatic Studies. **R.** London, 1883

15174, O. **Macmillan's** Magazine, vol. 47. London, 1882–83

31183, D. **Meredith** (Geo.)—Poems and Lyrics of the Joy of Earth. London, 1883

31138, D. **Moore** (Mrs. Bloomfield)—The Warden's Tale, San Moritz, the Magdalene, and other poems. London, 1883

31235, D. **Morfill** (W. R.)—Dawn of European literature. Slavonic literature. Lond. 1883

31117, D. **Myers** (F. W. H.)—Essays, Classical. London, 1883

31118, D. **Myers** (F. W. H.)—Essays, Modern. London, 1883

3056, Q. **Nation**—Jan.–June. New York, 1883

23959, O. **National** Review, vol. 1. London, 1883

22314, O. **New** Shakspere Society, series I., No. 8. Transactions. 1880–2. London, 1882

22314, O. **New** Shakspere Society, series IV., No. 1. Shakspere Allusion Books, part 1. Edited by C. M. Ingleby. Lond. 1874

22314, O. **New** Shakspere Society, series VI., No. 8. Harrison's Description of England in Shakspere's youth . . . Part III. Supplement I. London, 1881

22314, O. **New** Shakspere Society, series VI., No. 12. Philip Stubbes's Anatomy of the abuses in England in Shakspere's youth. Part III. London, 1882

22314, O. **New** Shakspere Society, series VII., No. 1. The Digby Mysteries . . . London, 1882

21175, O. **Nineteenth** Century, vol. 13. London, 1883

31226, D. **Norris** (P. W.)—Calumet of the Coteau, and other poetical legends of the border; also, a glossary of Indian names and words. Phil. 1883

567, F. **North** American [newspaper] Jan.–June. Phil. 1883
4850, O. **North** American Review, vol. 136. New York, 1883
2575, Q. **Notes** and Queries. 6th series, vol. vii. London, 1883
1309, Q. **Nuova** Antologia, vols. 67, 68. **L.** Roma, 1883
24726, D. **Ortoli** (J. B. F.)—Les contes populaires de l'ile de Corse. Paris, 1883
18051, O. **Overland** Monthly. Second series, vol. 1. San Francisco, 1883
1760, F. **Pall** Mall Budget, vol. 29. London, 1882
31171, D. **Phipson** (E.)—The Animal Lore of Shakspeare's time. London, 1883
31081, D. **Plato**—Socrates. A translation of the Apology, Crito, and parts of the Phædo of Plato [by Miss Mason, of Boston]. New York, 1883
2755, D. **Ponce** de Leon—Poems translated by Henry Phillips, Jr. **L.** Phil., privately printed, 1883.
(*Gift of the Translator.*)
1598, F. **Press** [newspaper] Jan.–June. Phil. 1883
31186, D. **Prindle** (A. C.)—Alpine Flowers and other Poems.
(*Gift of the Author.*) Springfield, Mass., 1879
1456, F. **Public** Ledger [newspaper] Jan.–June. Phil. 1883
2414, Q. **Punch**—Vol. 84. London, 1883
4018, O. **Quarterly** Review, vol. 155. London, 1883
23577, O. **Revista** Contemporanea. Año 9, tomos 43–4. Madrid, 1883
12250, O. **Revue** des deux mondes, tomes 2, 3, 4. Paris, 1883
10405, Q. **The Revolution.**—Edited by Elizabeth Cady Stanton, and published by Susan B. Anthony. 2 vols.
R. New York, 1868–9.
(*Gift of Edward M. Davis, Esq.*)
23972, O. **Rhodes** (F. L.)—Praktisches Handbuch der Handels-Korrespondenz und des Geschäfts-Styls en Deutscher, Französischer, Englischer, Italienischer und Spanischer Sprache. . . . Bearbeitet von Dr. Bernhard Lehmann. Frankfurt am Main, 1883
19483, O. **Rivista** Europea. Anno 14, vols. 31, 32. Roma, 1883
31088, D. **Robinson** (Phil.)—The Poet's Birds. London, 1883
31037, D. **Rochefort**—Les petits mystères de l'hôtel des ventes. Paris [1883]
31136, D. **Rosenthal** (R. S.)—Meisterschaft System . . . method of acquiring . . . the French language. Boston [1883]
31098, D. **Rosenthal** (R. S.)—Meisterschaft System . . . German. Boston, n. d.

23942, O. 7. **Ruskin** (J.)—Elements of English prosody. Orpington, Kent, 1880

23942, O. 6. **Ruskin** (J.)—Letter to young girls. n. p., n. d.

23942, O. 1. **Ruskin** (J.)—Salsette and Elephanta. A prize poem, new edition. Orpington, Kent, 1878

23914, O. **Ruskin**—Sesame and Lilies. Fourth edition. Orpington, Kent, 1880

1939, F. **St. James** Budget, vol. 6. London, 1883

31110, D. **Saintsbury** (G.)—Specimens of French Literature, from Villon to Hugo. Oxford, 1883

24618, D. **Sand**—Correspondance, tome 4. Paris, 1883

1539, F. **Saturday** Review, Jan.–June. London, 1882

31029, D. **Shakespeare's** Historical Plays, Roman and English, with revised text . . . notes . . . by Charles Wordsworth. 3 vols. Edin. 1883

51685, O. **Shakespeare** (W.)—King Henry IV., part 2. The quarto of 1600 in fac-simile. **R.** Lond. 1882

31065, D. **Shakespeare**—Sonnets. Edited, with notes, by Wm. J. Rolfe . . . engravings. New York, 1883

31066, D. **Shakespeare**—Venus and Adonis, Lucrece, and other poems. Edited, with notes, by Wm. J. Rolfe . . . Engravings. New York, 1883

31238, D. **Shepard** (W.)—The literary life. Pen pictures of earlier Victorian authors. New York, 1884

31198, D. **Story** (W. W.)—He and she, or a poet's portfolio. Boston, 1884

23932, O. **Swinburne** (A. C.)—A Century of Roundels. London, 1883

23930, O. **Taylor** (Isaac)—The Alphabet, an account of the origin and development of letters. 2 vols. London, 1883

15228, O. **Temple** Bar, vol. 57. London, 1833

31061, D. **Thwing**—Reading of books; its pleasures, profits, and perils. Boston, 1833

1716, F. **Vanity** Fair. A weekly show, vol. 29. London, 1883

24726, D. **Vinson** (J.)—Le folk lore du Pays Basque. Paris, 1883

31078, D. **Wessely** (J. E.)—New pocket dictionary of the English and Italian Languages [and Italian-English]. London, 1877

9284, O. **Westminster** Review. New series, vol. 63. London, 1883

31180, D. **Whittier** (J. G.)—Bay of Seven Islands, and other poems. Boston, 1883

31225, D. **Winter** (W.)—English rambles and other fugitive pieces, in prose and verse. Boston, 1884

23766, O. **Wordsworth** (W.)—Poetical works. Edited by Knight, vols. 3, 4. Edin. 1883

FICTION.

— 23404, O. **Altiora** Peto. By Laurence Oliphant. 2 vols. Edin. 1883

26763, D. **Arius** the Libyan. An Idyl of the Primitive Church. New York, 1884

— 26715, D. **Aut** Cæsar aut nihil. By Bothmer. 3 vols. London, 1883

26745, D. **Banned** and Blessed. By Werner. From the German, by Mrs. A. L. Wister. Phil. 1884

26755, D. **Belinda.** By Broughton. New York, 1883

26757, D. **Beyond** the Gates. By Phelps. Boston, 1883

26731, D. **Blunders** of a Bashful Man. New York, n. d.

26747, D. **Bonnybel** Vane, embracing the history of Henry St. John, gentleman. By John Esten Cooke. New York, 1883

23405, O. **Castle** in Spain. By DeMille. New York [1883]

26712, D. **Christine.** By Enault. New York, 1883

26760, D. **City** in the Sea; deeds of the old Venetians. New York [1883]

26743, D. **Court** and Cottage. By Marshall. New York [1883]

26729, D. **Daisy** Miller. A comedy. By James. Boston, 1883

26710, D. **Dark** and Fair. By Rockingham. London, 1857

26701, D. **Doctor** Claudius. By Crawford. New York, 1883

26772, D. **Donald** and Dorothy. By Dodge (M. M.) Boston, 1883

23402, O. **Downward** Path. By Gaboriau. Boston, 1883

23403, O. **Edmond** Dantes. Phil. [1878]

26769, D. **Emperor** and the Galilean. A drama. By Ibsen. Lond. 1876

26740, D. **Executor.** By Alexander. New York, 1883

23398, O. **Fairy** Gold. By Kirk. Phil. 1883

26700, D. **Fashionable** Sufferer. By Hoppin. Boston, 1883

26756, D. **Felicitas.** By Dahn. New York, 1883

26734, D. **Folk** Vales of Bengal. By Day. London, 1883

26702, D. **For** the Major. By Woolson. New York, 1883

26751, D. **Fortune's** Fool. By Hawthorne (J.) Boston, 1883

18074, D. **Fred** and Maria and me. By Mrs. E. Prentiss. New edition. New York, 1883

26717, D. **God** and the Man. By Buchanan. London, 1883

26732, D. **Godfrey** Morgan. By Verne. New York, n. d.
26752, D. **Great** Treason. A story of the War of Independence. By Hoppus. New York, 1883
26768, D. **Guenn.** A wave on the Breton coast. By Howard. Boston, 1884
26759, D. **Hand** and Ring. By Green. New York, 1883
26748, D. **He** that will not when he may. By Mrs. Oliphant. New edition. London, 1883
26709, D. **Her** Sailor Love. By Macquoid. New York, 1883
26741, D. **His** Sombre Rivals. By Roe. New York [1883.]
26739, D. **Hoosier** School-boy. By Eggleston. New York, 1883
26698, D. **Hot** Plowshares. By Tourgée. New York, 1883
26728, D. **In** the Carquinez Woods. By Harte. Boston, 1883
26697, D. **In** the Olden Time. By Clarke. New York, 1883
26723, D. **Invisible** Lodge. By Richter. New York, 1883
26735, D. **Japanese** Fairy World. By Griffis. Schenectady, 1880
26764, D. **Jewel** in the Lotus. By Tincker. Phil. 1884
26758, D. **Judith.** By Harland. Phil. 1883
26750, D. **June.** By Forrester. Phil. 1884
26705, D. **Ladies** Lindores. By Oliphant. New York, 1883
26765, D. **Laura,** an American girl. By Evans. Phil. 1884
26699, D. **Loy's** Lord Berresford. By Mrs. Argles. Phil. 1883
26719, D. **Master** Bieland and his Workmen. By Auerbach. New York, 1883
26771, D. **Mate** of the Daylight. By Jewett. Boston, 1884
4014, Q. **Merry** Adventures of Robin Hood of Great Renown in Nottinghamshire . . . By H. Pyle; illustrated. New York, 1883
26720, D. **Miseries** of Fo-Hi. By Sarcey. Chicago, 1883
26727, D. **Misguidit** Lassie. By Ross. London, 1883
26737, D. **Mr.** Scarborough's Family. By Trollope. 3 vols. Lond. 1883
26704, D. **My** Trivial Life and Misfortune. 3 vols. London, 1883
26726, D. **Newport** aquarelle. Boston, 1883
26761, D. **Nights** with uncle Remus. By Harris. Boston, 1883
26716, D. **No** Name Series, Princess Amélie. . . . Boston, 1883
26708, D. **North** and South. By Gaskell. Leipzig, 1855

26742, D. **Paddy** Finn. By Kingston. London, 1883
26707, D. **Poems** in prose. By Tourgueneff. Boston, 1883
26774, D. **Poppies** and pansies. By Marshall. New York, 1883
26725, D. **Price** she paid. By Benedict. Phil. 1883
31068, D. **Pro** Patria: the autobiography of an Irish conspirator. By Mackay. 2 vols. London, 1883
26706, D. **Priest** and the Man. By Newton. Boston, 1883
26746, D. **Queenie** Hetherton. By Holmes. New York, 1883
26749, D. **Recollections** of a Drummer Boy. By Kieffer. Boston, 1883
26733, D. **Righteous** Apostate. By Lanza New York, 1883
26773, D. **Rossmoyne.** By Argles. Phil. 1884
26714, D. **Round** Robin Series. His second campaign. Boston, 1883
26703, D. **Sanguelac.** By Grey. 3 vols. London, 1883
26775, D. **Sir** Valentine's victory. By Marshall. New York, 1883
26744, D. **Stephen** M.D. By Susan Warner. New York, 1883
23399, O. **Stories** by an old Bohemian [Dr. G. L. M. Strauss.] 2 vols. London, 1883
26736, D. **Story** of Roland. By Baldwin. New York, 1883
26724, D. **Thicker** than Water. By Payn. New York, 1883
26707, D. **Tiger** Lily. By Schayer. New York, 1883
26721, D. **Times** of Battle and of Rest. By Topelius. Chicago, 1883
26711, D. **Tragedy** in Constantinople. By Hanoum. New York, 1883
26770, D. **Two** little waifs. By Molesworth. Lond. 1883
26753, D. **Underground** City. By Verne. Phil. [1883.]
26718, D. **Up** from the Capes. Boston, 1883
26762, D. **Vagabondia.** By Burnett. Boston, 1884
26722, D. **Washington** Winter. By Dahlgren. Boston, 1883
26754, D. **Woman** of Honor. By H. O. Bunner. Boston, 1883
26738, D. **Woman's** Reason. By Howells. Boston, 1883
26713, D. **Yolande.** By Black. New York, 1883

(FRENCH.)

23397, O. **Aventures** de Télémaque, par Fénelon. Paris, 1859
29553, D. **Criquette,** par Halevy. Paris, 1883

29559, D. **Œillet** bleu, par Pradel. Paris, 1883
29554, D. **Emma** Lyonna, par Dumas. Paris, 1876
29556, D. **Ferme** du Choquard, par Cherbuliez. Paris, 1883
29555, D. **Homme** heureux, par Vilars. Paris, 1883
29558, D. **La** Lizardière, par Bornier. Paris, 1883
29560, D. **Noris,** moeurs du jour, par Claretie. Paris, 1883
29557, D. **Romacero** du Pays Basque. Paris, 1859
(*Gift of Henry Phillips, Jr., Esq.*)

(ITALIAN.)

28899, D. **Amore** bendato. Farina. Milano, n. d.
28897, D. **Capelli** bionda. Farina. Torino, 1879
28891, D. **Della** spuma de Mare. Farina. Milano, n. d.
28896, D. **Frutti** proibiti. Farina. Milano, 1878
28892, D. **Mio** figlio. Farina. Torino, n. d.
23401, O. **Oro** nascosto. Farina. Roma, 1878
28894, D. **Romanzo** d'un vedoro. Farina. Milano, n. d.
28893, D. **Signor** Io. Farina. Torino, 1882
28895, D. **Tesoro** di donnina. Farina. Milano, 1878
28898, D. **Tiranno** ai bagni di mare. Farina. Milano, n. d.

HISTORY.

31077, D. **Alexander** (Miss)—The story of Ida; Epitaph on an Etrurian tomb, by Francesca. Edited, with preface, by John Ruskin. Orpington, 1883

For some ten or twelve years Mr. Ruskin "has been asking every good writer whom he knew to write some part of what was exactly true in the greatest of all sciences, that of Humanity," but his petition has been unanswered. Here, however, in "The Story of Ida," is an absolutely and simply true record of a young Florentine girl's too short life. The frontispiece is a very beautiful engraving of Miss Alexander's drawing of Ida on her deathbed, and Mr. Ruskin is thus "able to show in the same book examples of the purest truth, both in history and picture . . . here is a real passage of human life, seen in the light that Heaven sent for it."—*Pall Mall*, June 15, 1883.

12725, O. [Vol. 20. **American** Philosophical Society Proceedings.] A manual for the use of students in Egyptology. By Edward Yorke McCauley, U. S. N. Phil. 1883

31130, D. **American** Statesmen; Albert Gallatin. By Stevens. Boston, 1883

31033, D. **American** Statesmen: Daniel Webster. By Lodge. Boston, 1883

31229, D. **Andrews** (W.)—Historic romance, strange stories, characters, scenes, mysteries, memorable events in the history of old England. Lond. 1883.

292, O. **Annual** Register for the year 1882. Lond. 1883

23605, O. **Antiquarian** Magazine. Vol. 3. London, 1883

24051, D. **Appleton's** General Guide to the U. States and Canada. Part 1. New England and Middle States and Canada. New revised edition. New York, 1883

23886, O. **Arana**--Histoire de la guerre du Pacifique 1879-'80. Paris, 1881

10396, Q. **Ashmead** (Henry G.)—Historical sketch of Chester on the Delaware, with maps and illustrations; and an account of the Penn bi-centennial celebration, by W. S. Johnson. **R.** Chester, Pa., 1883

31196, D. **Axon** (W. E. A.)--Lancashire gleanings. Manchester, 1883

10398, Q. **Baker** (W. S.)—American engravers and their works (large paper copy). (*Gift of the Author.*) **R.** Phil. 1875

31133, D. **Balzani** (Ugo).—Early Chroniclers of Europe. Italy. London, 1883

23763, O. **Bancroft** (H. H.)—History of the Pacific States of North America; Central America, vol. 2. San Francisco, 1883

23751, O. **Bancroft**—History of the U. States of America . . . . Author's last revision. Vol. 2. New York, 1883

31190, D. **Barrows** (W.)—American Commonwealths: Oregon. Boston, 1884

23926, O. **Bazaine**—Épisode de la guerre de 1870 et le blocus de Metz. Madrid, 1883

23929, O. **Biddle** (Charles)—Autobiography of Charles Biddle, Vice-President of the Supreme Executive Council of Pennsylvania. 1745-1821 (privately printed). Phil. 1883

10376, O. **Biddle** (Col. Clement)—With a genealogy of the Biddle Family. **R.** Phil. 1883

31132, D. **Bishop** (W. H.)—Old Mexico and her lost provinces. A journey in Mexico, Southern California, and Arizona. New York, 1883

50890, O. Vol. 11. **Black** (W. G.) Folk-medicine; a chapter in the history of culture. **R.** Lond. 1883

23997, O. **Blacket** (W. S.)—Researches into the lost histories of America; or the Zodiac shown to be an old terrestrial map in which the Atlantic Isle is delineated . . . earthworks and ruined cities of America. Illustrated. London, 1884

52321, O. **Buchanan** (James)—Life. By Curtis (G. T.) 2 vols. **R.** New York, 1883

10393, O. **Buck** (W. J.)—Local historian, or sketches of the S. E. section of Montgomery County, Pa. **R.** Hatboro, 1880–'82

23970, O. **Bulloch** (J. D.)—Secret service of the Confederate States in Europe, or how the Confederate cruisers were equipped. 2 vols. New York, 1884

24005, O. **Burke** (Sir Bernard)—Genealogical history of the dormant, abeyant, forfeited, and extinct peerages of the British Empire. New edition. London, 1883

23536, O. **Burke** (S. H.)—Historical portraits of the Tudor dynasty. Vol. 4. London, 1883

31192, D. **Burnaby** (Mrs. F.)—High Alps in winter; or, mountaineering in search of health. London, 1883

13281, O. **Camden** Miscellany. Vol. 8. London, The Camden Society, 1883

24201, D. **Campaigns** of the Civil War. Supplementary volume. Statistical record of the armies of the U. States. By Frederick Phisterer. New York, 1883

24201, D. **Campaigns** of the Civil War. No. 12. Virginia Campaign of '64 and '65. The Army of the Potomac and the Army of the James. By Andrew A. Humphreys, U. S. A. N. Y. 1883

23954, O. **Campobello** [description of the place, with heliotype illustrations]. (*Gift of H. C. Baird, Esq.*) Boston [1881]

52341, O. **Canada**—Census. 2 vols. **R.** Ottawa, 1882

31194, D. **Carpenter** (F. D. T.)—Round about Rio. Chicago, 1884

31064, D. **Carroll**—Twelve Americans, their lives and times . . . New York, 1883

Contents.—Horatio Seymour, Charles Francis Adams, Peter Cooper, Hannibal Hamlin, John Gilbert, Robert C. Schenck, Frederick Douglass, William Allen, Allen G. Thurman, Joseph Jefferson, Elihu B. Washburne, Alexander H. Stephens.

21672, O. **Carter** (J.)—Bi-Centenary memorial of Jeremiah Carter . . . By Thos. Maxwell Potts. Canonsburg, Pa., 1883

(*Gift of the Author.*)

31044, D. **Cassagnac**—Souvenirs du second empire. Paris, 1882

3997, Q. **Cellini** (Benvenuto) . . . Recherches sur sa vie, son œuvre, et les pièces que lui sont attribuées, par Eugène Plon, Eaux fortes de Paul le Rat. Paris, 1883

(*Gift of Horace Moses, Esq.*)

31038, D. **Charmes**—La Tunisie et la Tripolitaine. Paris, 1883

52207, O. **Chronicle** of James I., King of Arragon. 2 vols. **R.** London, 1883

31039, D. **Clamageran**—L'Algérie. Impressions de voyage. Paris, 1883

23876, O. **Clemens**—Life on the Mississippi. By Mark Twain. Boston, 1883

31174, D. **Coan** (T. M.)—Topics of the time. No. 4, Historical studies. New York, 1883

31060, D. **Coan**—Topics of the time; studies of biography. New York, 1883

31080, D. **Cobbett** (W.)—How to get on in the world . . . life and language of William Cobbett; to which is added Cobbett's English grammar, with notes by Robert Waters . . . N. Y. 1883

23877, O. **Colquhoun**—Across Chryse . . . journey of explorations through the South China border lands from Canton to Mandalay. 2 vols. London, 1883

31182, D. **Conkling** (A.)—Mexico and the Mexicans. New York, 1882

31137, D. **Connell** (A. K.)—Discontent and danger in India. London, 1880

31103, D. **Cooke** (J. E.)—Virginia. A history of the people. Boston, 1883

52254, O. 12. **Copp** (H. N.)—American Settlers' Guide; a popular exposition of the public land system of the U. States. **R.** Wash. 1882

31059, D. **Day**—From the Pyrenees to the pillars of Hercules. Observations in Spain. New York, 1883

24010, O. **De Long** (G. W.)—Voyage of the Jeannette. The ship and ice journals . . . Edited by his wife . . . 2 vols. Boston, 1883

15496, O. **Directory**—Brooklyn Directory for 1882. (*Gift of Postmaster H. S. Huidekoper.*) Brooklyn, 1881

14539, O. **Directory**—Pittsburgh and Allegheny Cities. (*Gift of Postmaster H. S. Huidekoper.*) Pittsb'h, 1882

14911, O. **Directory**—Providence Directory and Rhode Island Business Directory, 1879. Providence, 1879 (*Gift of Postmaster H. S. Huidekoper.*)

23880, O. **Dix** (John Adams) Memoirs. Compiled by Morgan Dix. 2 vols. New York, 1883

23944, O. **Dodge** (T. A.)—A bird's-eye view of our civil war, Boston, 1883

52061, O. **Donaldson** (T.)—The Public Domain, its history; with references to the land system of the colonies. **L.** Wash. 1881

24002, O. **Downes** (W. H.)—Spanish ways and by-ways, with a glimpse of the Pyrenees. Boston, 1883

23925, O. **DuCasse**—Les Rois frères de Napoléon 1er. Documents inédits relatifs au Premier Empire. Paris, 1883

31083, D. **Dumas** (A.)—Les dernières années d'Alexandre Dumas, 1864–1870. Par Gabriel Ferry. Paris, 1883

10388, Q. **Dyer** (T. H.)—Ancient Athens. **R.** Lond. 1873

31179, D. **Eliot** (G.)—A critical study of her life, writings, and philosophy. By G. W. Cooke. Boston, 1883

23910, O. **Ellis** (A. B.)—Land of Fetish. [Dahomey.] London, 1883

31101, D. **English** Men of Letters. Sheridan. By Mrs. Oliphant. New York, 1883

23963, O. **Epinay** (Madame D')—Dernières années, par Perey et Maugras. Paris, 1883

31067, D. **Famous** Women—George Sand. By Bertha Thomas. Boston, 1883

31142, D. **Famous** Women—Margaret Fuller. By Julia Ward Howe. Boston, 1883

31209, D. **Famous** Women—Maria Edgeworth, by Helen Zimmern. Boston, 1883

31100, D. **Famous** Women—Mary Lamb. By Gilchrist. Boston, 1883

5242, F. **Ferrario** (J.)—Le costume, ancien et moderne. (Colored steel plates.) 16 vols. **R.** Milan, 1827

23923, O. **First** Regiment Infantry National Guard of Pennsylvania. History . . . compiled . . . by Edwin N. Benson, R. Dale Benson, Theo. Wiedersheim . . . Phil. 1880–82

(*Gift of the Regiment.*)

24006, O. **Fitzgerald** (P.)—Kings and Queens of an hour. 2 vols. London, 1883

16013, O. **Foreign** Relations of the United States, 1882. (*Gift of the Hon. the Secretary of State.*) Wash. 1883

3945, Q. **Foster** (J.)—Collectanea Genealogica. Vols. 2–3. London, 1883

31031, D. **Fowler**—English Philosophers. Shaftesbury and Hutcheson. New York, 1883

23884, O. **Frederick** the Great and Maria Theresa. 2 vols. London, 1883

23882, O. **Gallenga**—Iberian Reminiscences. 2 vols. London, 1883

3999, Q. **Genealogy** of William Smith, of Wrightstown, Bucks County, Pa., 1684. By Josiah B. Smith. Newtown, Pa., 1883

(*Gift of John W. Huff, Esq.*)

31222, D. **Gibbs** (A. R.)—British Honduras. Lond. 1883

31220, D. **Gilman** (A.)—History of the American people. Boston [1883]

31069, D. **Gilmour**—Among the Mongols. London [1883]

31074, D. **Gladstone** and Company, containing the Gladstone A. B. C.; new gleanings from Gladstone; more gleanings from Gladstone; the liberal mis-leaders. [Caricature illustrations with text; colored frontispiece.] London, 1883

31079, D. **Godfrey** (E. K.)—Island of Nantucket . . . Guide . . . [Map.] Boston, 1882

23902, O. **Gordon**—Brook Farm to Cedar Mountain. In the War of the Great Rebellion. Boston, 1883

23881, O. **Gower**—My Reminiscences. 2 vols. London, 1883

52317, O. **Gray** (J. H.)—History of the Confederation of Canada. **R.** Toronto, 1872

24009, O. **Great** Britain—Colonial Office List for 1883 . . . By Edward Fairfield. London, 1883

5235, F. **Great** Britain—MINUTES OF EVIDENCE BEFORE H. M. COMMISSIONERS ON AGRICULTURE. 3 vols. **R.** London, 1882

31095, D. 1. **Greenwood** (J.)—Odd people in odd places. London, 1883

31095, D. 2. **Greenwood** (J.)—Tag, Rag & Co. Sketches of the people. London, 1883

23909, O. **Greville**—Leaves from the diary of Henry Greville. London, 1883

4011, Q. **Gwyn** (Nell)—The Story of Nell Gwyn: and the sayings of Charles the Second. Related and collected by Peter Cunningham [portrait] . . . index . . . New York, 1883

31143, D. **Hale** (E. E.)—Seven Spanish Cities and the way to them. Boston, 1883

23984, O. **Hale** (S.)—A family flight through Spain. Boston [1883]

31072, D. **Handel** (Geo. Frederick)—Life by W. S. Rockstro . . . introductory notice by Geo. Grore. London, 1883

7295, O. **Hansard's** Parliamentary Debates. Vols. 275-280. London, 1883

31071, D. **Hatherley** (Lord)—Memoir of the Rt.-Hon. William Page Wood, Baron Hatherley . . . Edited by . . . W. R. W. Stephens [portraits], 2 vols. London, 1883

31056, D. **Henry**—Diaries and letters of Philip Henry, of Broad Oak . . . A. D. 1631-1696. Edited by M. H. Lea. London, 1882

51031, O. **Hess** family record. **R.** LITITZ, Pa. 1880
(*Gift of John N. Hess, Esq.*)

24013, O. **Hubbard** (L. L.)—Woods and lakes of Maine. Boston, 1884

4010, Q. **Hubbell** (W.)—History of the Hubbell family.
(*Gift of the Author.*) New York, 1881

31062, D. **Humphreys**—From Gettysburg to the Rapidan. The Army of the Potomac July, 1863, to April, 1864. By Gen'l Andrew A. Humphreys, U. S. A. New York, 1883

24201, D. **Humphreys**—The Virginia Campaign of '64 and '65. The Army of the Potomac and the Army of the James.
(*Gift of Gen'l A. A. Humphreys, U. S. A.*) N. Y. 1883

31112, D. **Irving** (Henry)—A short account of his public life.
New York, 1883

10390, Q. **Italy**—Monografia della citta di Roma. 3 vols. and atlas. **R.** Roma, 1881
(*Gift of the Ministero di Agricultura.*)

24003, O. **James I.**, King of Aragon—The Chronicle of James I., King of Aragon, surnamed the Conqueror . . . Translated . . . by John Forster . . . notes . . . by Pascual de Gayangos. 2 vols. (*Gift of Horace Moses, Esq.*) Lond. 1883

31032, D. **Jarves**—Italian Rambles. New York, 1883

31194, D. **Jefferies** (Richard)—Story of my Heart. My autobiography. Boston, 1883

1978, F. **John** of Austria—Don John of Austria, or passages from the history of the sixteenth century. Illustrated with plates and numerous wood engravings. By the late Sir William Stirling-Maxwell . . . 2 vols. London, 1883
(*Gift of Horace Moses, Esq.*)

The impression numbers one hundred and fifteen copies. The number of this copy is 109.

23939, O. **Johnson** (Sir John)—Orderly book during the Oriskany campaign, Albany, 1882

22235, O. **Kansas**—Biennial Report of the State Board of Agriculture . . . statistical exhibits . . . Topeka, Kan., 1883
(*Gift of Wm. Sims, Esq., Secretary.*)

31090, D. **Keane** (A. H.)—Stanford's compendium of geography and travel, North America. Edited by Hayden and Selwyn. London, 1883

23901, O. **Keane**—On Blue Water. Some narratives of sport and adventures in the modern merchant service. London, 1883

23958, O. **Keese** (John)—A biographical memoir. By W. L. Keese. New York, 1883

23980, O. **Kelsey** (D. M.)—Deeds of daring by both blue and gray. Thrilling narratives . . . during the great civil war. Phil. 1883

31205, D. **Kenyon** (Gen'l Sir Charles)—Shadows of the past. [Afghan and Crimean Wars.] Autobiography. Edited by J. Sale Lloyd. London, 1883

4013, Q. **Lathrop** (G. P.)—History of the Union League of Philadelphia. Phil. 1884

31046, D. **Letters** from a young emigrant in Manitoba. Lond. 1883

23887, O. **Loftie**—A history of London . . . maps and illustrations. 2 vols. London, 1883

23967, O. **Luther** (Martin)—Life by Julius Köstlin. . . . Translated. Phil. 1883

31145, D. **Luther** (M.)—Luther's Leben von Julius Köstlin. Leipzig, 1883

23049, D. **Machiavelli** (N.) and his times. By Villari. Vols. 3, 4. London, 1883

31086, D. **Macquoid** (T. & K.)—About Yorkshire. Lond. 1883

52205, O. **McRae** (S.)—The Houdon statue of Washington, its history and value. **R.** Richmond, 1873

23910, O. **Malleson**—Decisive battles of India. London, 1883

239, M. **Map**—Bird's-eye view of the Mississippi River from St. Louis to the Gulf. **R.** n. p., 1883

5243, F. **Map**—Carte topografiche idrografighe e geologische della citta di Roma. **R.** Roma, 1878

31106, D. **Map**—Driving map of Philadelphia and vicinity. By J. L. Smith. Phil. 1883

52052, O. 5. **Map**—Indian reservations, indicating the locations of schools and missionary stations. **R.** New York, 1874

52036, O. 2. **Map**—Oregon and Washington Territory, issued by the O. R. & N. Co. **R.** Chicago, 1882

52324, O. **Maps**—Report of the Board of Agriculture of Kansas [containing 123 county maps]. **R.** Topeka, 1883

(*Gift of the State Board.*)

51878, O. [Vol. 15, part 6.] **Maps**—Sketch of the Province of Ontario [showing the route of the Canadian Pacific Railway]. **R.** Toronto, 1883

241, M. **Map** of the Republic of Mexico (54 x 84 inches) from astronomical data furnished by the Department of Public Works, etc. etc. **R.** New York, 1881

(*Gift of the Mexican Railway Co.*)

10409, Q. **Map** of a portion of Ruperts Land. By H. Y. Hind. **R.** Toronto, 1859

5240, F. **Maps**—Théâtre de la ville de Paris, en 8 plans. **R.** Amsterdam, 1755

3580, Q. **Margry** (P.)—Decouvertes et etablissements des Français dans l'ouest et dans le sud de l'Amérique Septentrionale . . . 5me partie. Chaine de Postes entre le fleure S. Laurent et le Golfe du Mexique (1683–1714). Paris, 1883

(*Gift of the Librarian of Congress.*)

31172, D. **Marie** Antoinette. By Sarah Tytler. N. Y. 1883

22132, O. **Martin** (H.)—Histoire de France. Tome 6me. Paris, 1883

23935, O. **Mary** Stewart from the murder of Riccio until her flight into England. By Claud Nau. Edited by Rev. Jos. Stevenson. Edin. 1883

10403, Q. **Massey** (Gerald). The natural genesis: or second part of a book of the beginnings, containing an attempt to recover and reconstitute the lost origines of the myths and mysteries, types and symbols, religion and language, with Egypt for the mouth-piece, and Africa as the birth-place. 2 vols. **R.** Lond. 1883

31108, D. **Mathew** (E.)—The most glorious star or celestial constellation of the Pleiades, or Charles Waine appearing . . . at the nativity of . . . King Charles II. . . . By Edward Mathew . . . (*Gift of the Rev. R. M. Luther.*) Lond. 1662

52351. O. **Meacham** (Alfred B.) The tragedy of the lava beds. (Portraits.) **R.** Wash. 1883

23993, O. 6. **Meade** (George)—Did Gen. Meade desire to retreat at the Battle of Gettysburg? Phil. 1883
(*Gift of the Author.*)

22245, O. **Metternich**—Mémoires, tomes 6, 7. Paris, 1883

22288, O. **Metternich** (Prince)—Aus Metternich's nachgelassenen Papieren. Bde. 3–7. Wien, 1883

52357, O. **Michigan** in the war (Plates.) **R.** Lansing, 1882
(*Gift of Mrs. Harriet A. Tenny, State Librarian.*)

24781, D. **Molloy** (J. F.)—Court life below stairs in London under the first Georges. Vols. 3, 4. London, 1883

31051, D. **Moody**—Land and labor in the U. States. N. Y. 1883

22469, O. **Morgan**—Dominion Annual Register for 1882. Montreal, 1883

52251, O. 10. **My** rambles in the enchanted summer land of the great northwest. **R.** Chicago, 1882

24956, D. **Navy** in the Civil War. II. The Atlantic Coast. By Daniel Ammen. New York, 1883

24956, D. **Navy** in the Civil War. III. The Gulf and inland waters. By A. T. Mahan. New York, 1883

22676, O. **New** Jersey Archives. First series, vol. vii. Documents relating to the colonial history of the State, 1746–1751.
(*Gift of the New Jersey Historical Society.*) Newark, 1883

50826, O. **New** Jersey—Documents relating to its Colonial History. Edited by Wm. A. Whitehead. 7 vols. **R.** Newark, 1880–'83

52191, O. **New** Jersey—Reports of the Bureau of Statistics. 5 vols. **R.** Trenton, 1878–'82

51254, O. **New** York Historical Society's Collections for 1879. **R.** New York, 1880.

Contents.—Trial of Maj.-Gen. Schuyler, 1778. Trial of Maj.-Gen. Howe, 1781. Commissary Rainsford's transactions in embarking German troops, 1776–1777.

23996, O. **Numismatic** and Antiquarian Society. Constitution and By-Laws, List of Members. Proceedings for 1882. Phil. 1883
(*Gift of the Society.*)

4008, Q. **Ogden** (J. M.)—In memoriam. [Phil. 1883]
(*Gift of Chas. S. Ogden, Esq.*)

23927, O. **O. K.** [*pseud.* of Mme. de Novikoff] Skobeleff and the Slavonic cause. London, 1883

51878, O. **Ontario**—Sessional papers. 14 vols.
(*Gift of the Canadian Government.*) **R.** Toronto, 1882–'3

31131, D. **Osborn** (H. S.)—Ancient Egypt in the light of modern discoveries. Cin. 1883

52129, O. **Pajol,** général en chef. 3 vols. and a folio vol. of maps.
(*Gift of the Author.*) **R.** Paris, 1874

31073, D. **Palmer** (Edward Henry)—Life and achievements, by Walter Besant. London, 1883

20081, O. **Paris** (Comte de)—Histoire de la guerre civile in Amérique. Tomes 5, 6, and atlas. Paris, 1883

20411, O. **Paris** (Comte de)—History of the Civil War in America. Vol. 3. Phil. 1883

31114, D. **Parker** (W. H.)—Recollections of a naval officer, 1841–1865. New York, 1883

31048, D. **Paul**—Biographical Sketches. London, 1883

19893, O. **Pennsylvania**—Annual Report of the Secretary of Internal Affairs. Part iv. Railroads, canals, and telegraphs. Harrisburg, 1883
(*Gift of the Hon. John Simpson Africa.*)

21396, O. **Pennsylvania** Magazine. Vol. 6. Phil. 1881

19893, O. etc. **Pennsylvania**—Reports of the Secretary of Internal Affairs, etc. etc. 21 vols. Harrisburg, 1883
(*Gift of Hon. Robert Adams, Jr.*)

52248, O. **Perry** (Bp. W. S.)—Ober-Ammergau in 1875 and 1880. **R.** Privately printed, 1881

16999, O. **Philadelphia**—Journal of Common Council, vol. 2.
(*Gift of Councils.*) Phil. 1883

10410, Q. **Plans** of various lakes and rivers between Lake Huron and the Ottawa River. **R.** Toronto, 1857
(*Gift of Frederick Prime, Jr., Esq.*)

23912, O. **Powell** (Wilfred.)—Wanderings in a wild country, or three years among the cannibals of New Britain. London, 1883

23947, O. **Pratt** (S. F.)—Life. By Letchworth. Buffalo, 1874
(*Gift of Pascal P. Pratt, Esq.*)

31195, D. **Prince** (L. Bradford.)—Historical Sketches of New Mexico from the earliest records to the American occupation. New York, 1883

17547, O. **Prince** Society Publications—The New English Canaan of Thomas Morton, with introductory matter and notes by Charles Francis Adams, Jr. Boston, 1883

31236, D. **Queen** Victoria; her girlhood and womanhood. New York, 1883

31149, D. **R.** (L.)—Eleven days in the militia during the war of the Rebellion . . . campaign of 1862. Phil. 1883
(*Gift of John W. Huff, Esq.*)

22519, O. **Raikes** (G. A.)—History of the Honourable Artillery Company . . . maps and illustrations. 2 vols. Lond. 1878–'79
(*Gift of Capt. G. A. Raikes, London, Eng.*)

23951, O. **Raikes** (G. A.)—Historical records of the First Regiment of Militia; or, Third West York Light Infantry . . . illustrations. London, 1876
(*Gift of Capt. G. A. Raikes, London, Eng.*)

52226, O. 20. **Rains** (G. W.)—History of the Confederate powder works. **R.** Augusta, Ga., 1882
(*Gift of Col. Charles C. Jones, Jr.*)

31034, D. **Renan**—Recollections of my Youth. New York, 1883

23938, O. **Renan** (E.)—Souvenirs d'enfance et de jeunesse. Paris, 1883

2606, O. **Revue** Archéologique. Tomes 41–44. **L.** Paris, 1881–'82

23548, O. **Rhode** Island Soldiers and Sailors' Historical Society. Personal narratives of the battles of the Rebellion. First series, Nos. 1 to 10. Second series, Nos. 1 to 12. Third series, Nos. 1 to 18. 3 vols. Providence, 1879–83.

4003, Q. **Ritter** (F. L.)—Realm of tones . . . portraits of the most celebrated European [and American] musicians, with short biographical notices. New York [1883]

52345, O. **Robinson** (Rev. Chas. Jr.)—Register of the Merchant Taylor's School, vol. 1. **R.** Lond. 1882

31035, D. and 50935, D. **Robinson**—Sinners and Saints. A tour across the States and round them. **R.** Boston, 1883

10377, Q. **Rossi** (G. B. de)—Roma Sotterranea Christiana. 3 vols. of text and 3 of plates. **R.** Roma, 1864–'77

23903, O. **Ruggles**—Germany seen without spectacles. Boston, 1883

31094, D. **Ruskin** (J.)—St. Mark's rest. The history of Venice. Orpington, Kent, 1877–'79

23928, O. **Sala** (G. A.)—Living London, being "Echoes" re-echoed. London, 1883

31176, D. **Seeley** (J. R.)—The Expansion of England. Boston, 1883

23983, O. **Seidensticker** (O.)—Die erste Deutsche Einwanderung in Amerika und die Gründung von Germantown im Jahre 1683. (*Gift of the Author.*) Phil. 1883

23976, O. **Seward** (W. H.)—Diplomatic history of the war for the Union. Boston, 1884

31210, D. **Sharpe** (Samuel), Egyptologist and translator of the Bible. By P. W. Clayden. Lond. 1883

23948, O. **Shippen**—A Memoir of Edward Shippen, Chief Justice . . . By Lawrence Lewis, Jr. Phil. 1883
(*Gift of the Author.*)

23913, O. **Shippen** (Edward.)—Naval battles, ancient and modern. Phil. 1883

31070, D. **Silloway**—Cathedral towns . . . of England, Ireland, Scotland. Boston, 1883

23936, O. **Smalley** (E. V.)—History of the Northern Pacific Railroad. New York, 1883

31087, D. **Smith** (George, of Coalville)—I 've been a gipsying. London, 1883

10402, Q. **Smull** (J. A.)—Memorial and [portrait] of. By W. H. Egle. (*Gift of the Author.*) **R.** Harrisburg, 1881

31036, D. **Solis**—Historia de la conquista de Méjico, poblacion y progresos de la America septentrional . . . escribiala Don Antonio de solis . . . 9 vols. Madrid, 1829
(*Gift of Mrs. Thomas Balch.*)

5241, F. **Stadt** Palma [the Capital of the Balearic Isles; with colored plates]. **R.** Leipzig, 1882
(*Gift of H. I. H., the Grandduke Ludwig Salvator.*)

23964, O. **Stanford's** Compendium of geography and travel . . . Australasia. Edited . . . by Alfred R. Wallace . . . with ethnological appendix, by A. H. Keene. Maps and illustrations. London, 1883

23908, O. **Stevenson** (Mrs. Scott)—On summer seas (including the Mediterranean, the Ægean, the Ionian, the Adriatic, and the Euxine, and a voyage down the Danube). London, 1883

23922, O. **Stirlings** of Craigbernard and Glorat, representatives of the House of Cadder and the Earls of Bothwell . . .
Edinburgh, privately printed, 1883
(*Gift of Sir Charles G. F. Stirling.*)

52347, O. **Swift** (Dean)—Life, by Craik. **R.** Lond. 1882

31128, D. **Sylvan** city, or quaint corners in Philadelphia, illustrated. Phil. 1883

31135, D. **Thomas** (E. A.)—Comprehensive Dictionary of Biography. Phil. [1883]

4004, Q. **Töppfer** (R.)—Premiers voyages en zigzag . . . dans les cantons Suisses et sur le revers Italien des Alpes. Paris, 1878

3522, Q. **Tour** du Monde. Tome 1, 1883. Paris, 1883

23962, O. **Tourzel** (Duchesse de)—Mémoires, par Le Duc Des Cars. 2 tomes. Paris, 1883

31089, D. **Trevelyan** (G. O.)—Cawnpore . . . 3d edition. London, 1866

31181, D. and 31189, D. **Trollope** (A.)—Autobiography. New York and London, 1883

2646, Q. **U. States**—Coast and Geodetic Survey. Report 1881
(*Gift of the Superintendent.*) Wash. 1883

52354, O. **U. States**—Department of the Interior. Register. **R.** Wash. 1881

19527, O. **U. States**—Annual Report of the Postmaster-General . . . June, 1882. Wash. 1882
(*Gift of the Postmaster-General.*)

12335, O. **U. States**—Congressional documents 46th Congress, 2d and 3d sessions, 16 vols. Wash. 1880–82
(*Gift of the Hon. the Secretary of the Interior.*)

12335, O. **U. States**—47th Congress . . . House . . . Compendium of the Tenth Census (June 1, 1880) . . . Parts 1 and 2. Wash, 1883
(*Gift of the Honorable the Secretary of the Interior.*)

10337, Q. [Vol. 9.] **U. States**—Ordnance Notes. No. 316. The critical condition of the British Army. **R.** Wash. 1883

15872, O. **U. States**—Report upon the commercial relations of the U. States . . . for . . . 1880 and 1881. Wash. 1883
(*Gift of Sevellon A. Brown, Esq.*)

3955, Q. **U. States**—Tenth Census of the United States. Vol. 1. Statistics of the population of the United States (June 1, 1880). . . . Wash. 1883
(*Gift of the Hon. the Secretary of the Interior.*)

3286, Q. **U. States**—The Medical and surgical history of the War of the Rebellion. Surgical volume. Part 3. Wash. 1883
(*Gift of the Surgeon-General of the United States.*)

22645, O. **U. States**—The War of the Rebellion . . . Official Records . . . Union and Confederate Armies . . . Series 1. Vols. 6–9. (*Gift of the Hon. Samuel J. Randall.*) Wash. 1883

31042, D. **Vaujany**—Description de l'Égypte. Le Caire et ses environs. Paris, 1883

31197, D. **Vicars** (G.)—Fall of Bossism. History of the Committee of One Hundred and the Reform Movement in Philadelphia and Pennsylvania. Vol. 1. Phil. 1883

23756, O. **Virginia** Historical Society Collections . . . New series, vol. iii. Official records of Robert Dinwiddie . . . notes by R. A. Brock, vol. i. Richmond, 1883

31047, D. **Vogt**—The Egyptian war of 1882. London, 1883

31147, D. **Wagner** (R.)—Biographies of Musicians. Life of Wagner. By Louis Nohl. Translated . . . by George P. Upton. Chicago, 1884

31111, D. **Wallace** (S. E.)—The storied sea [travels in the East, etc.] Boston, 1883

23969, O. **Ward** (J. R. C.)—History of the One hundred and sixth Regiment Pa. Volunteers. Phil. 1883

23968, O. **Weed** (Thurlow)—Autobiography. Edited by his daughter. Vol. 1. Boston, 1884

52212, O. **Wentworth** Papers. 1705–1739. **R.** Lond. 1883

24001, O. **Wheeler** (C. G.)—Course of Empire. Outlines of the chief political changes in the history of the world . . . with variorum illustrations. Boston, 1884

51030, D. **Whitley** (H.)—History of the Parish of Sapcote. **R.** Leicester, 1853
(*Gift of Wm. John Potts, Esq.*)

31178, D. **Whittier** (J. G.)—A biography, by Francis H. Underwood. Boston, 1884

23271, O. **Whittingham** (W. R.)—Life, by W. Francis Brand. New York, 1883

23956, O. **Williams** (S. W.)—The Middle Kingdom . . . The Chinese Empire and its inhabitants . . . revised edition. 2 vols. New York, 1883

23907, O. **Wills** (C. J.)—In the land of the lion and the sun, or modern Persia [frontispiece]. London, 1883

31195, D. **Willson** (M.)—Mosaics of Grecian history. The historical narrative, with numerous illustrative poetic and prose selections. New York, 1883

31093, D. **Winser** (H. J.)—Great Northwest. A guide book . . . over the . . . Northern Pacific Railroad. New York, 1883

14518, O. **Wisconsin** Historical Society. Collections, vol. 9. (*Gift of the Society.*) Madison, 1883

10384, O. **Yellowstone** National Park. Illustrated. **R.** St. Paul, 1883

23768, D. **Yonge** (C. M.)—Cameos from English history: England and Spain. 5th series. London, 1883

23921, O. **Yriarte** (C.)—Françoise de Rimini dans la légende et dans l'histoire. Avec vignettes et dessins inédits d'Ingres et d'Ary Scheffer . . . Paris, 1883

(*The following publications of the Archæological Institute of America are the Gift of the Secretary, Edward H. Greenleaf, Esq.*)

22824, O. **Archæological** Institute of America—American series. 1. Historical introduction to studies among the sedentary Indians of New Mexico. 2. Report on the ruins of the Pueblo of Pecos. By A. F. Bandelier. Boston, 1881

22824, O. **Archæological** Institute of America—Bulletin I., January. Cambridge, 1883

22420, O. **Archæological** Institute of America—Second and Fourth Annual Reports of the Executive Committee, and First Annual Report of the Committee on the American School of Classical Studies. Cambridge, 1881–83

(*The following publications of the Rolls Office are the Gift of the British Government.*)

17327, O. **Calendar** of State Papers. Domestic series, of the reign of Charles I., 1640–41 . . . Edited by William Douglas Hamilton . . . London, 1882

17327, O. **Calendar** of State Papers. Domestic series, 1655–56 . . . Edited by Mary Anne Everett Green . . . London, 1882

19109, O. **Chronicles** of the reigns of Edward I. and Edward II. Vol. 1. London, 1882

19102, O. **Henrici** de Bracton de Legibus . . . Angliæ . . . Vol. 5 . . . London, 1882

17334, O. **Letters** and papers, foreign and domestic, of the reign of Henry VIII. . . . Arranged and catalogued by James Gairdner. . . . Vol. 6. London, 1882

19082, O. **Matthæi** Parisiensis Monachi Sancti Albani Chronica Majora . . . Vol. 6 . . . London, 1882

17305, O. **Monumenta** Franciscana. Vol. 2 . . . Edited by Richard Howlett . . . London, 1882

17275, O. **Polychronicon** Ranulphi Higden Monachi Cestrensis . . . Edited by Rev. Joseph Rawson Lumby . . . Vol. 8 . . .
Lond. 1882

19108, O. **Registrum** Epistolarum Fratris Johannis Peckham . . . Vol. 1. London, 1882

19110, O. **Symeonis** Monachi Opera Omnia . . . Vol. 1.
London, 1882

BIBLIOGRAPHY.

31221, D. **Adams** (O. F.)—Brief handbook of English authors.
Boston, 1884

23952, O. **Adler** (C.)—Catalogue of the Leeser library [bequeathed to the Hebrew Education Society]. Compiled by Cyrus Adler.
(*Gift of the Society.*) Phil. 1883

31104, D. **Appleton's** Home Books. The home library. By Arthur Penn. New York, 1883

3968, Q. **Bibliographer**, vol. 3. London, 1882–83

52346, O. **Bibliography** of Thackeray. **R.** Lond. 1883

5245, F. **Bodleian** Library—CATALOGUS LIBRORUM IMPRESSORUM BIBLIOTHECÆ BODLEIANÆ. Tomi IV. Oxonii, 1843–51
(*Gift of Edward B. Nicholson, Librarian.*)

10390, Q. **Brazil**—Catologo da exposiçao de HISTORIA DE BRAZIL pela bibliotheca nacional. **R.** Rio de Janeiro, 1881
(*Gift of Senhor Netto, Minister Plenipotentiary.*)
This catalogue of works relating to Brazil contains 20,337 titles.

3766, Q. **Cincinnati** Public Library. Bulletin of books . . . added during the year 1882. Cincinnati, 1883
(*Gift of the Librarian.*)

52218, O. 5. **Delisle** (L.)—Anciens catalogues de la bibliothèque du Roi. **R.** Paris, 1882

52218, O. 1. **Delisle** (L.) — Anciens traductions Françaises de Boëce. **R.** Paris, 1873

52218, O. 4. **Delisle** (L.) Les Bibles de Théodulfe. **R.** Paris, 1879

52218, O. 3. **Delisle** (L.)—Les tres anciens Mss. du fonds Libri dans les collections d'Ashburnham Place. Paris, 1883

52218, O. 2. **Delisle** (L.)—Quelques Mss. du Musée Britannique. **R.** Paris, 1878
The above works of M. Delisle, Chief Librarian of the Bibliothèque Nationale at Paris, are a gift from the author.

3895, Q. **Halkett** and Lang—Dictionary of the anonymous and pseudonymous literature of Great Britain, vol. 2. Edin. 1883

31082, D. 1. **Hewins** (C. M.)—Books for the young; a guide.
New York, 1882

22061, O. Vol. 13. **Index** Society; index to English-speaking students who have graduated at Leyden University By Edward Peacock. London, 1883

22061, O. Vol. 12. **Index** Society; index of obituary notices for the year 1881. London, 1883

3521, Q. **Library** Journal, vol. 7. Boston, 1882

23953, O. **Malin** (W. G.)—Catalogue of books relating to or illustrating the history of the Unitas Fratrum or United Brethren . . . generally known as the Moravian Church. [This collection is now the property of the Moravian Society, Bethlehem, Pa.]
(*Gift of Dr. W. G. Malin.*) Phil. 1881

51040, D. **Oppenheimer** (D.)—Catalogus Bibliothecæ Hebrææ.
R. Hamburgi, 1826

4009, Q. **Peabody** Institute—Catalogue of the library. Part 1, A–C. (*Gift of the Trustees.*) Baltimore, 1883

20040, O. **Publishers'** Trade List Annual for 1883. N. York, 1883

10385, Q. **Vallee** (L.)—Bibliographie des Bibliographies.
R. Paris, 1883

3816, Q. **U. States**—Index Catalogue of the library of the Surgeon-General's office, U. S. Army. Authors and subjects, vol. 4.
(*Gift of Dr. J. S. Billings, U. S. A.*) Wash. 1883

BULLETIN

OF THE

Library Company of Philadelphia

FOR JULY, 1884.

JULY, 1884.

BULLETIN OF THE LIBRARY COMPANY OF PHILADELPHIA.

NEW SERIES, No. 13.

ROOMS, N. W. COR. LOCUST AND JUNIPER STREETS,

ALSO

RIDGWAY BRANCH, INCLUDING LOGANIAN LIBRARY, BROAD AND CHRISTIAN STREETS.

OPEN FROM 8½ A. M. TO 6 P. M.

SUNDAY, 1 TO 6 P. M., FOR READERS ONLY.

Members of the Bell Telephone Exchange can communicate directly with the Library at Locust and Juniper Streets.

Persons wishing to have books kept for them may pay at the desk the cost of postal cards, and will then be notified when such books are in. Each card is good for one book only.

Members and Subscribers are allowed to open an account at the Ridgway Branch and take out the usual number of books—four volumes at a time—without regard to the state of their account at the Library.

EXTRACT FROM THE RULES.

Persons not members may take books out of the Library on the same conditions as members, by paying in advance twelve dollars for one year, six dollars for six months, or four dollars for three months, commencing at any period.

CONTENTS.

	PAGE
RELIGION	3
JURISPRUDENCE	7
SCIENCES AND ARTS	10
Chess	11
BELLES-LETTRES	22
English Fiction	27
French "	30
Italian "	32
German "	32
HISTORY	33
Dillwyn Correspondence	36
Rush Papers	48
Strepers "	50
Regimental Histories	54
BIBLIOGRAPHY	58
ISSUES OF THE PENN'A PRESS, 1770–1776	61

LIST OF THE MORE IMPORTANT BOOKS ADDED SINCE JANUARY, 1884.

[The letter **R** indicates the Ridgway Branch, **MS** the Manuscript Department, and **L** the Loganian Library.]

RELIGION.

24117, O. **American** church review. Vol. 41. New York, 1883
(*Gift of James S. Biddle, Esq.*)

31384, D. **Arch** Street Presbyterian Church. A history, by the Rev. John Scott Sands. Phil. 1883
(*Gift of the Trustees.*)

31432, D. **Arnold** (Matthew).—Isaiah of Jerusalem. Lond. 1883

24147, O. **Backhouse** (Edward)—Early church history to the death of Constantine. London, 1884

51134, D. **Bacon** (L. W. and G. B.)—The Sabbath Question. **R.** New York, 1882
(*Gift of Rev. Leonard Bacon, D.D.*)

31381, D. **Baker** (L. C.)—The mystery of creation and of man: to which is added a new view of future punishment. Phil. 1884
(*Gift of the Author.*)

51412, D. **Baker** (Wm. M.)—The ten theophanies; or, the appearance of our Lord to men before his birth in Bethlehem. New York, 1883

24193, O. **Benton** (A. A.)—Church cyclopædia. A dictionary of doctrine, history, organization, and ritual, designed especially for the use of the laity of the Prot. Epis. Church in the U. States. Phil. 1884

1949, F. **Bible.** Fac-simile of the Codex Alexandrinus. Old Testament. Vols. 3, 4 [completing the work]. London, 1883

51142, D. **The** Book of Ratramn, on the body and blood of the Lord. To which is added the Saxon homily of Ælfric. **R.** Oxford, 1838
(*Gift of Miss Margaretta A. Dick.*)

31305, D. **Broglie** (Albert de)—L'Eglise et l'Empire Romain au IVe siècle. 2 tomes. Paris, 1879

24149, O. **Brownson** (Orestes A.)—Works, collected and arranged by Henry F. Brownson. 9 vols. Detroit, 1882–'84

24146, O. **Bryennios** (Philotheos)—Teaching of the twelve Apostles. Recently discovered. Edited, with a translation, introduction and notes, by Roswell D. Hitchcock and Francis Brown. New York, 1884

52774, O. **Carey** (Mathew.)—Letters on religious persecution; proving that that most heinous of crimes has not been peculiar to Roman Catholics. To which is annexed the declaration of the Catholic Bishops in Great Britain. **R.** Phil. 1827
(*Gift of John A. McAllister, Esq.*)

2758, D. **Catechismus** ex decreto concilii Tridentini ad parochos Pii V. Pont. Max. inssu editus. **L.** Roma, 1566
(*Gift of Joseph M. Randall, Esq.*)

16444, O. **Catholic** World. Vol. 38. New York, 1884

31376, D. **Clarke** (Jas. Freeman)—The ideas of the Apostle Paul translated into their modern equivalents. Boston, 1884

52665, O. 17. **Colenso** (J. W.)—Judgment delivered by the Bishop of Capetown in the case of the Bishop of Natal. **R.** Lond. 1864

52670, O. 3. **Coleridge** (Lord.)—Remarks on the case of "Elphinstone against Purchas," and the course proper to be pursued by the clergy in regard to it. **R.** London, 1871

24082, O. **Dewey** (Orville).—Works. Boston, 1883

52580, O. **Eads** (U. L.)—Shaker Sermons. **R.** Shakers, N. Y.
(*Gift of Giles B. Avery, Esq.*) 1879

12891, D. **Ecce** Spiritus. A statement of the spiritual principle of Jesus as the law of life. Boston, 1881

24089, O. **Edersheim** (Alfred)—Life and times of Jesus the Messiah. 2 vols. London, 1883

24140, O. **Emerson** (Ellen Russell)—Indian myths or legends, traditions, and symbols of the Aborigines of America compared with those of other countries. Boston, 1884

52842, O. **Friedensbote** (Die)—Zeitschrift des christlichen Lebens. 4 Bde. **R.** Leipzig, 1843-'5

2594, Q. **Friend** (The)—A religious and literary journal, complete in 56 vols. **R.** Phil. 1828-1883
(*Gift of the Contributors to "The Friend."*)

23800, D. **Geikie** (Cunningham)—Hours with the Bible. Vol. 6. New York, 1884

31465, D. **Gordon** (Chas. George)—Reflections in Palestine. London, 1884

31457, D. **Green** (T. H.)—The witness of God, and Faith. Two Sermons. London, 1884

22173, O. **Grimm** (Jacob)—Teutonic mythology. Vols. 2, 3. London, 1883

31436, D. **Hack** (Mary Pryor.)—Christian Womanhood. London, 1883

31397, D. **Haulleville** (Baron de).—Social aspects of Catholicism and Protestantism in their civil bearing upon nations. London, 1878

51180, D. **Hill** (Chas.)—Continental Sunday labor, a warning to the English nation. **R.** London, 1884
(*Gift of the Workingmen's Lord's Day Rest Association.*)

52804, O. **Holme** (T.)—The persecution of them people they call Quakers, in Lancashire. **R.** London, 1656

31325, D. **Jackson** (Geo. A.)—The Post-Nicene Latin fathers. New York, 1884

24038, O. **Jesus**; his opinions and character. The New Testament studies of a layman. Boston, 1883

24078, O. **Ladd** (Geo. T.)—Doctrine of Sacred Scriptures. A critical, historical, and dogmatic inquiry. 2 vols. New York, 1883

17426, O. **Lea** (Henry C.)—An historical sketch of sacerdotal celibacy in the Christian Church. 2d edition, enlarged.
(*Gift of the Author.*) Boston, 1884

23850, O. **Lea** (Henry C.)—Studies in church history. Phil. 1883
(*Gift of the Author.*)

24125, O. **Luther** (Martin)—First principles of the Reformation; or, the ninety-five theses and the three primary works of Dr. Martin Luther. Translated by Henry Wace and C. A. Buchheim. Portrait. London, 1883

52623, O. 4. **Lyon** (Rev. J. A.)—Address on Slavery and the duties growing out of it, at the first meeting of the General Assembly in the Confederate States. **R.** Nashville, 1863

24197, O. **MacIntosh** (John S.)—Breakers of the yoke. Sketches and studies of the men and scenes of the reformation. Phil. 1884
(*Gift of C. E. Claghorn, Esq.*)

3223, O. **Malan** (Rev. S. C.) *Translator.*—The Book of Adam and Eve, also called the conflict of Adam and Eve with Satan, a book of the early Eastern Church; from the Ethiopic. **L.** Lond. 1882

24198, O. **Maurice** (Fred. D.)—Lectures on the ecclesiastical history of the first and second centuries. Cambridge, 1854

24074, O. **Medd** (Peter G.)—The one Mediator, the operation of the Son of God in nature and in grace. [Bampton Lectures, 1882.] New York, 1884

31262, D. **Mombert** (J. I.)—English versions of the Bible. A handbook. London, 1883

31240, D. **Mozoomdar** (P. C.)—The oriental Christ. Boston, 1883

31435, D. **Newton** (R. Heber.)—Book of the beginnings. A study of Genesis. With an introduction to the Pentateuch. New York, 1884

10485, Q. **Orsini**—Life of the Blessed Virgin Mary Mother of God; with the history of the devotion to her. Completed by the traditions of the East. **R.** New York, 1870

52757, O. **Peebles** (Dr. J. M.)—Immortality and our employments hereafter. 4th edition. **R.** Boston, 1882

(*Gift of the Author.*)

51136, D. **Penn** (Wm.)—Advice to his children. **R.**

(*Gift of Joseph Scattergood.*) Chesterfield, n. d.

52869, O. **Perfect** (The) way; or, the finding of the Christ. **R.** London, 1882

22606, D. **Precursors** of Knox. Patrick Hamilton, the first preacher and martyr of the Scottish reformation. By the Rev. Peter Larimer. Edin. 1857

22451, O. **Presbyterian** Review. Vol. 4. New York, 1883

52559, O. **P. E. Church**—Annual Reports of the Bishop White Prayer Book Society, together with a sermon by Rt. Rev. W. B. Stevens on Prayer Book revision, past and present. **R.** 1837–1883

This set is imperfect, lacking the first three Reports and a few of the others.

52674, O. 7. **P. E. Church**—Calendar of the University of the South. **R.** Suwanee, Tenn., 1872

13545, O. **Protestant** Episcopal Church in the U. States. Journal of the General Convention, 1877. Boston, 1878

The Library lacks the Journals of the Conventions of 1820 and 1823 to complete its set.

24077, O. **Prot.** Epis. Church in the U. States. Reports of the First, Seventh, and Eighth Congress. New York, 1875–'82

62676, O. 20. **P. E. Church** in U. S.—Report on the Judicial System of the Church: with a minority report. **R.** New York, 1856

24121, O. **Protestant** Episcopal Church in Virginia. Digest of the proceedings of the Conventions and Councils. By T. Grayson Dashiell. Richmond, 1883

51162, D. **Sadlier's** Catholic directory, almanac, and ordo, with full returns of the various dioceses and a list of the clergy of Ireland. 13 vols. **R.** New York, 1857–1880

(*Gift of Rev. J. B. Scanlan.*)

31380, D. **Sayce** (A. H.)—By-paths of Bible knowledge. III. Fresh light upon ancient monuments, confirmations of the Bible from recent discoveries. London, 1884

14688, O. **Schaff** (Philip)—History of the Christian Church . . . New edition. Vol. 3. Nicene and Post-Nicene Christianity . . . A. D. 311–600. New York, 1884

3974, Q. **Schaff** (Philip)—Religious encyclopædia. Vol. 3. New York, 1883

24157, O. **Seydel** (Rudolf.)—Das Evangelium von Jesu in seinen Verhältnissen zu Buddha-Sage und Buddha Lehre. Leipzig, 1882

52775, O. **[Shakers' Bible]**—Testimony of Christ's second appearing. (*Gift of Giles B. Avery, Esq.*) **R.** Albany, 1856

24097, O. **Stevens** (Rt. Rev. Wm. Bacon)—Sermons. (*Gift of the Author.*) Phil. 1849–'83

1490, Q. **Tawney** (C. H.) *Trans.*—The Kattia Sarit Ságara; or, ocean of the streams of story. From the Sanscrit. 2 vols. **L.** Calcutta, 1880

24080, O. **Thornwell** (Jas. H.)—Collected writings. 4 vols. Richmond, Va., 1871

24088, O. **Toy** (Crawford H.)—Quotations in the New Testament. New York 1884

24071, O. **Uhlhorn** (Gerhard)—The conflict of Christianity with heathenism. New York, 1879

24124, O. **Williams** (Monier)—Religious thought and life in India; religions of the Indian peoples, based on a life's study. Part I. Vedism, Brahmanism, and Hinduism. London, 1883

4045, Q. **Young** (Robert).—Analytical concordance to the Bible. New York, 1883

JURISPRUDENCE.

31298, D. **Abbott** (Benj. Vaughan)—The travelling law school, and famous trials. Boston, 1884

24134, O. **Accarias** (C.)—Précis de droit Romain. Contenant, avec l'exposé des principes généraux, le texte, la traduction, et l'explication des Institutes de Justinien. 2 tomes. Paris, 1882

17707, O. **American** Law Review, vol. 17. St. Louis, 1883

24047, O. **Amos** (Sheldon)—History and principles of the Civil law of Rome. London, 1883

51180, O. **Biker** (J. F. J.)—Collecção de tratados Portuguesas com os Reis da Asia. 4 vols. **R.** Lisbon, 1883 (*Gift of the Compiler.*)

52646, O. **Binney** (Horace)—Letter to G. C. Verplanck on the power of the Legislature to modify the charter of Trinity Church. (*Gift of Mrs. J. I. Clarke Hare.*) **R.** N. Y. 1858

Also 25 pamphlets (Albany, Boston, and N. Y., 1812 to 1858) relating to the rights of Trinity Church, some of them the gift of the same.

52673, O. 14. **Binney** (Horace)—Opinion upon the jurisdiction of the coroner. **R.** Phil. 1853

24052, O. 1. **Coleridge** (Sir John Taylor)—My recollections of the circuit. Providence, 1883

24052, O. 2. **Cooley** (Thos. M.)—Recording laws of the U. States Phil. 1881

24052, O. 3. **Cooley** (Thos. M.)—What can the law do for the health of the people? n. p. 1882

31379, D. **Crane** (Wm. W.) and Moses (Barnard)—Politics, an introduction to the study of comparative constitutional law. New York, 1884

52665, O. 16. **Dwight** (Theo. W.)—Trial by impeachment. **R.** Phil. 1867

52666, O. 13. **Evarts** (Wm. M.)—Argument in the [legal tender] case of Hepburn *vs.* Griswold. **R.** Wash. 1868

52666, O. 4. **Evarts** (Wm. M.)—Remarks in support of a life tenure for Judges. **R.** New York, 1867

13643, O. **Flanders** (Henry)—The lives and times of the Chief Justices of the Supreme Court of the U. States. 2 vols. Phil. 1881

31313, D. **Fletcher** (Susan Willis)—Twelve months in an English prison. Boston, 1884

52663, O. 2. **Garfield** (Hon. James A.)—Argument [on habeas corpus and martial law] in the matter of *ex parte* Milligan *et al.* **R.** Wash. 1866

Presentation copy to Hon. Horace Binney, with the autograph of the author.

52661, O. 6. **Gordon** (J. W.)—Argument against the jurisdiction of military commissions to try citizens of the U. S. **R.** Indianapolis, 1865

24129, O. **Griffiths** (Arthur)—The chronicles of Newgate. 2 vols. London, 1884

24111, O. **Harrison** (Geo. L.)—Legislation on insanity. A collection of all the lunacy laws of the States and Territories of the U. States to the year 1883 inclusive. Also the laws of England and Canada on private houses, lunacy laws of Germany, France, etc. (*Gift of Geo. L. Harrison, Esq.*) Phil. 1884

52661, O. 3. **Johnson**—An argument to establish the illegality of military commissions in the U. S. By Reverdy Johnson, one of the counsel of Mrs. Surratt. **R.** Balt. 1865

52614, O. **Justiniani** institutiones. With introductions and translation by J. B. Moyle. 2 vols. **R.** Oxford, 1883

52666, O. 10. **Lieber** (Francis)—Fragments of political science on nationalism and internationalism. **R.** New York, 1868

52665, O. 5. **Lieber** (F.)—Reflections on the changes which may seem necessary in the present Constitution of the State of New York. **R.** New York, 1867

52676, O. 19. **Maryland**—Report on pleadings and practice in Equity. **R.** Frederick, 1855

52665, O. 10. **Mill** (J. Stuart)—Speech on personal representation; with notices of the system in France, Geneva, Germany, Belgium, Denmark, Sweden, Australia, and the U. States. **R.** Lond. 1867

52584, O. **Nebraska**—Compiled Statutes. **R.** Omaha, 1881

(*Gift of Guy A. Brown, Esq.*)

52592, O. **Nebraska**—Impeachment trial of David Butler, Governor of Nebraska. **R.** Omaha, 1871

(*Gift of Guy A. Brown, Esq.*)

31404, D. **Palgrave** (Reginald F. D.)—Chairman's handbook; suggestions and rules. London, 1883

12448, O. **Pennsylvania**—Laws of the General Assembly. Harrisburg, 1883

1130, F. **Pennsylvania** Pamphlet laws, 1770 to 1775. **L.** 1770–1775

This volume makes the Library's set of the Pa. Statutes at Large complete from 1714 to the present time.

A bibliography of the laws of Pennsylvania will be found on p. 185 of Martin's *Bench and Bar of Philadelphia*. The author, after speaking of the Library Company's set, remarks that, "could the Legislature be prevailed upon to order the publication of the unprinted Acts between 1700 and 1714, ninety-five in number, they would perfect the Statutes at Large of Pennsylvania in a form accessible to our citizens."

The collation of the Session Laws of the Province has been printed in Sabin's *Dictionary of Books relating to America*, vol. 14, pp. 331–3.

52300, O. 5. **Perley**—Trial by jury. A charge by the Hon. Ira Perley, Chief Justice of the Supreme Court of N. Hampshire. **R.** Concord, 1867

16998, O. **Philadelphia**—Ordinances from Jan. 1 to Dec. 31, 1883. (*Gift of Councils.*) Phil. 1884

31013, D. **Rhode** Island. Manual with rules and orders for the use of the General Assembly. Providence, 1884

(*Gift of the Hon. J. M. Addeman.*)

31317, D. **Romantic** stories of the legal profession. London, 1853

24046, O. **Some** professional recollections by a former member of the Council of the Incorporated Law Society. London, 1883

52301, O. 5. **Spooner** (L.)—The unconstitutionality of the laws of Congress prohibiting private mails. **R.** N. Y. 1844

52668, O. 12. **Sumner** (Chas.)—Opinion in the case of the impeachment of Andrew Johnson. **R.** Wash. 1868

52674, O. **Supreme** Court of Louisiana. Jos. Fuertes et al. *vs.* Myra Clark Gaines. Opinion of the Court, revoking the probate of the alleged lost will of 1813, set up by the defendant. **R.** N. Orleans, 1873

21180, O. **U. States** (Dept. of Justice)—Annual report of the Attorney-General of the U. States. Wash. 1883
(*Gift of the Attorney-General.*)

14360, O. **U. States** (Dept. of Justice)—Official opinions of the Attorneys-General. Vol. 16. Wash. 1881
(*Gift of Attorney-General B. H. Brewster.*)

24101, O. **U. States** (Dept. of Justice)—Supreme Court. Second trial of the case of the U. States *v.* John W. Dorsey. [Star Route trial.] 4 vols. Wash. 1883
(*Gift of Attorney-General B. H. Brewster.*)

18360, O. **U. States** (Navy)—Compilation of laws relating to the navy, marine corps, etc. Wash. 1883
(*Gift of the Secretary of the Navy.*)

19723, O. **U. States** (Pension Office)—A treatise on the practice of the pension bureau. Wash. 1882
(*Gift of the Secretary of the Interior.*)

19724, O. **U. States** (Pension Office)—Digest of the Laws of the United States governing pensions and bounty land warrants. Wash. 1882

2667, O. **U. States** Revised Statutes. Vol. 20, 21, 22. **L.** Wash. 1879–1883

52666, O. 15, 16, 17. **U. S.** Supreme Court—Brief and arguments of counsel [on the constitutionality of the Reconstruction Acts] in the matter of *ex parte* McCardle. **R.** Wash. 1868

52666, O. 8. **Washburn** (Emory.)—Law as an element of social science. **R.** B. 1868

52663, O. 6. **Washburn** (Emory.)—The origin and sources of the Bill of Rights declared in the Constitution of Massachusetts. **R.** Cambridge, 1866

23977, O. **Wharton** & Stillé's Medical Jurisprudence. Fourth edition. Vols. 1 and 3. Phil. 1884
(*Gift of Dr. Francis Wharton.*)

24075, O. **Wharton** (Francis)—Commentaries on law. Phil. 1884

SCIENCES AND ARTS.

31349, D. **A** (E. H.)—Tribes of my frontier. An Indian naturalist's foreign policy. Calcutta, 1883

24039, O. **Adams** (Chas. F. Jr.)—A college fetich. An address. 3d edition. (*Gift of the Author.*) Boston, 1884

51192, D. **Adlum** (John)—A memoir on the cultivation of the vine in America, and the best mode of making wine. 2d edition. By John Adlum (pp. 378.) **R.** Wash. 1828

This volume is the gift of William John Potts, Esq., and is enriched with the following bibliographical note in his handwriting: "This volume is not

mentioned by Allibone nor by Sabin. In Fuller's *Catalogue of works on grape culture published in the U. S.*, the list begins with the first edition of Adlum's book (1823). On pp. 149, 150 occur some extracts from letters of Jefferson addressed to the author, who for thirty years cultivated grapes near Georgetown D. C."

10504, Q. **Agassiz's** Contributions to the Natural history of the U. States. 4 vols. **R.** Boston, 1857–'62

The Allen Chess Collection.

The chess collection of the late Professor George Allen has recently been purchased from his heirs by the Library Company. It comprises nearly nine hundred titles, besides two hundred and fifty autograph letters and fifty photographs and engravings of chess celebrities. The library is in excellent condition, and many of the books are fine examples of bookbinding.

The principal treatises upon the game are included in the collection, in the rarest as well as in the commoner editions. It includes copies of five of the first eight editions of Damiano, the earliest of which is of exceeding rarity. There is a copy of Ruy Lopez in the very rare original Spanish edition of 1561, one of the rare Italian translations of Tarsia, one of the first edition in French, and three others of later dates. Of Greco's treatise there are fourteen editions, among them the English version of 1656 and the first French one of 1669. There are copies of the scarce "Libro" of Gianutio and of all three editions of Salvio's works. The extremely rare Italian Carrera is also here, and is a copy of peculiar interest, Mr. Lewis having made from it his translation of the work. Of Ponziani there are eleven editions. Of Stamma the first and second, and two later editions in French, the scarce first edition in English, and Mr. Lewis's two subsequent ones, all the German editions, and the Italian one of Wunsch. Of Philidor there are seventeen copies in French, eleven in English, ten in German, one in Danish, three in Dutch, three in Spanish, and one in Russian; besides Pruen and Pohlman, two copies of Kindermann, nine of Pratt, and six of the "Easy Introduction;" as well as a MS. of six blindfold games not known to exist in duplicate. Among more modern authors there are collections, nearly complete, of the numerous works of Lewis, Walker, and Staunton, Jaenisch's chief productions, and Von Bilguer's "Handbuch" in all editions from 1843 to 1864.

The collection of Chess problems is especially fine, including among other works all the editions of "Les Stratagèmes des Echecs" in various languages.

In the "Automaton Chess-Player" Professor Allen took a lively interest, and his library contains a full collection in that relation.

Other full departments of the collection relate to the Knight's Leap, the History of Chess, the Worth of Chess, Chess Bibliography, and the Symbolical Aspect of Chess. It also contains, besides chess journals, a great number of cuttings from the chess columns of various papers.

In the belles-lettres of the game, poems, etc., relating to chess, the collection is very rich, containing twenty-two editions of Vida, Marino, Denham, Sindom, Jones, and many others.

A special room at the Ridgway Branch has been appropriated by the Directors for the Allen Collection, the books on chess already belonging to the Library Company being added to it. A chess table is provided for the use of students and amateurs.

22345, D. **American** Almanac for 1884. New York, 1884

1945, F. **American** Architect. Vol. 14. Boston, 1883

12390, O. **American** association for the advancement of science. Proceedings for 1882. Salem, 1883

10498, Q. **American** Entomologist. 2 vols. **R.** St. Louis, 1870

19868, O. **American** Institute of mining engineers. Transactions. Vol. XI. (*Gift of the Association.*) [Easton], 1883

5231, O. **American** journal of science and arts. Vol. 26. 3d series. New Haven, 1883

17698, O. **American** naturalist. Vol. 17. Phil. 1883

24137, O. **Appleton's** Cyclopædia of Mechanics. A dictionary of mechanical engineering and the mechanical arts. Edited by Park Benjamin. 2 vols. New York, 1884

1980, F. **Architect.** Vol. 30. London, 1883

24102, O. **Argyll** (Duke of)—The unity of nature. New York, 1884

24202, O. **Armstrong** (W. G.)—A record of the Opera in Philadelphia. Phil. 1884

1845, F. **L'Art.** Tomes 3, 4. Paris, 1883

1958, F. **Art** Amateur. Vols. 8, 9. New York, 1883

3757, Q. **Art** Interchange. Vols. 10–11. New York, 1883

2846, Q. **Art** Journal. New York, 1883

1375, Q. **Baird** (S. F.) *et al.* The water birds of North America. Vol. 1. **L.** Boston, 1884.

The Loganian Library has the three previous vols. on Land Birds, published in 1875.

24083, O. **Bassnett** (Thos.)—True theory of the sun, showing the common origin of the solar spots and corona. And of atmospheric storms and cyclones. New York, 1884

24026, O. **Bell** (Chas. H.)—Phillips Exeter Academy . . . A historical sketch (*Gift of the Author.*) Exeter, N. H. 1883

31357, D. **Berea** College, Kentucky. An interesting history. (*Gift of the Trustees.*) Cin. 1883

24059, O. **Bibliotheque** de l'enseignement des beaux-arts. L'art Byzantin, par C. Bayet. Paris, 1883

24058, O. **Bibliotheque** de l'enseignement des beaux-arts. La peinture Flamande, par A. J. Wauters. Paris, 1883

24018, O. **Bibliotheque** de l'enseignement des beaux-arts. Mythologie figurée de la Grèce. Par M. Collignon. Paris, 1883

24017, O. **Bibliotheque** de l'enseignement des beaux-arts. Monnaies et médailles, par Fr. Lenormant. Paris, 1883

31253, D. **Blaikie** (W.)—Sound bodies for our boys and girls. New York, 1884

16392, D. **Bœtius** (Anitius M. T. S.)—Five Books of philosophicall comfort. Translated out of Latine. London, 1609
(*Gift of Mrs. Catharine A. Flournoy.*)

24191, O. **Bolingbroke.**—A political study and criticism. By Robert Harrop. London, 1884

4047, Q. **Boyce's** fresco and decorative designs. Boston, 1883

1951, F. **Bradstreet's.** Vol. 8. New York, 1883

51165, D. **Brisbane** (A.)—Lehre der Association. **R.** Ulm, 1847

31241, D. **Bulkley** (C. H. A.)—Plato's best thoughts. Compiled from Prof. Jowett's translation of the Dialogues. New York, 1883

31371, D. **Bunce** (Oliver B.)—My house; an ideal. N. Y. 1884

4042, Q. **Burton** (Richard F.)—The Book of the sword. London, 1884

31360, D. **Capsadell** (L.)—Complete guide to silk culture. New York, 1883

24118, O. **The** Caterer and household magazine. Vol. 1.
(*Gift of James W. Parkinson, Esq.*) Phil. 1883

24127, O. **Chapman** (A. W.)—Flora of the Southern United States. 2d edition. New York, 1883

24143, O. **Chapman** (Henry C.)—History of the discovery of the circulation of the blood. Phil. 1884
(*Gift of the Author.*)

23427, D. **Cleeman** (Thos. M.)—Railroad engineer's practice. 2d edition revised. *Gift of the Author.* New York, 1884

52727, O. **College** of Physicians—Transactions. 3d series. 5 vols.
(*Gift of the College.*) **R.** Phil. 1875 to 1881

Volume five contains memoirs of Dr. George B. Wood, Dr. Isaac Hays, Dr. John Marshall Paul, Dr. James Aitken Meigs, Dr. Thaddeus L. Leavitt, Dr. John Neill, and Dr. Isaac Ray.

24201, O. **Collier** (Peter)—Sorghum, its culture and manufacture. Cin. 1884

18930, D. **Cooley** (E.)—Description of the etiquette at Washington City. Phil. 1829

24051, O. 9. **Copp** (Henry N.)—U. States salary list and the Civil Service law, rules, and regulations, with specimen examination questions. Wash. 1883

51135, D. **Coues** (Elliott)—Biogen; a speculation on the origin and nature of life. (*Gift of Prof. Coues.*) **R.** Boston, 1884

3267, Q. **Coues** (Elliott)—Key to North American birds. Second edition, revised to date. Boston, 1884

31279, D. **Crew** (Benj. J.)—Our jewels and the work of resetting them [protection of children from cruelty.] Phil. 1883

24031, O. 1, **Cruikshank** (G.)—On the genius of George Cruikshank. By Wm. M. Thackeray. London, 1884

2634, O. **Curtis's** Botanical Magazine. 3d series. vol. 39. London, 1883

31362, D. **Darwin** (Charles)—Darwinism stated by Darwin himself. Characteristic passages selected and arranged by Nathan Sheppard. New York, 1884

31345, D. **Davies** (G. Christopher)—Norfolk broads and rivers; or, the water ways, lagoons, and decoys of East Anglia. Edin. 1883

31431, D. **Dawidowsky** (F.)—Practical Treatise on glue, gelatine, isinglass, cements, pastes, mucilages, etc. Phil. 1884

5215, F. 40. **Directions** [for the treatment of yellow fever.] (Signed) B. R[ush] (Broadside.) Phil., Sep. 10, 1793

31438, D. **Dix** (Wm. Giles)—American State and American Statesmen. Boston, 1876

31363, D. **Egleston** (Nathaniel H.)—Handbook of tree planting. New York, 1884

1394, Q. **Encyclopædia** Britannica. 9th edition. Vol 16. **L.** Edin. 1883

22366, O. **Essex** Institute. Bulletin. Vol. 12. Salem, Mass. 1881
(*Gift of the Institute.*)

52554, O. **Facts** . . . to prove man immortal. Vol. 1. **R.** Bost. 1882
(*Gift of the Fact Publishing Co.*)

51164, D. **Fechner** (G. T.)—Zend-Avesta, oder ueber die Dinge des Himmels und des Jenseits, vom Standpunkt der Naturbetrachtung. 3 Bde. **R.** Leipzig, 1851

31449, D. **Fellows** (Henry P.)—Boating trips on New England rivers. Boston, 1884

31303, D. **Ferris** (Benj. G.)—New theory of the origin of species. New York, 1883

31338, D. **Financial** news association. Manual of statistics, railroads, grain, and produce, etc. etc. New York, 1884
(*Gift of Messrs. Robt. Glendinning & Co.*)

31248, D. **Fiske** (John)—Excursions of an evolutionist. Boston, 1884

24119, O. **Fort** (Geo. F.)—Medical economy during the Middle Ages. New York, 1883

6126, O. **Franklin** Institute Journal. Vol. 116. Phil. 1883

24069, O. **Friend** (Hilderic)—Flowers and flower lore. 2 vols. London, 1884

31356, D. **Frith** (Henry)—The language of the hand. Lond. 1884

52681, O. **Geological** Survey of Alabama. **R.** Montgomery, 1883
(*Gift of Eugene A. Smith, State Geologist.*)

10424, Q. **Geology** of Illinois, vol. 7. **R.** Springfield, 1883
(*Gift of A. H. Worthen, Director.*)

20303, O. **Geology** of Pennsylvania. Second Geological Survey. First report of progress in the Anthracite Coal region, Panther Creek Basin. By C. S. Ashburner. Harrisburg, 1883
(*Gift of the Commission.*)

20303, O. **Geology** of Pennsylvania. Second Geological Survey. Methods and appliances used in the Anthracite Coal fields. By H. M. Chance. (*Gift of the Commission.*) Harrisburg, 1883

20303, O. **Geology** of Pennsylvania. Second Geological Survey. Geology of the Susquehanna River region. By I. C. White,
(*Gift of the Commission.*) Harrisburg, 1883

20303, O. **Geology** of Pennsylvania. Second Geological Survey. South Mountain belt of Berks County. By E. V. D'Invilliers.
(*Gift of the Commission.*) Harrisburg, 1883

52772, O. **Geology**—Report on the region in the vicinity of the 49th parallel, from the Lake of the Woods to the Rocky Mountains. By G. W. Dawson. **R.** Montreal, 1875

51152, D. **Geology**—The mineral region of Lake Superior; comprising Houghton's reports of 1841 and 1842, the geological surveys of 1845, the locations and leases to 1846, and the map of the mineral agency office. By Jacob Houghton, Jr. **R.** Buffalo, 1846
This important record and map, included neither in Mr. Prime's *List* nor in Sabin's *Bibliotheca,* is kindly presented by Miss Margaretta A. Dick in memory of her father, the late Walter A. Dick.

10431, Q. **Geology**—U. S. Geological Survey. Monographs No. 2. The Grand Cañon district. With Atlas. **R.** Wash. 1882

3904, Q. **Geology** of U. States—Geological Survey. Bulletin No. 1. (*Gift of Maj. J. W. Powell, U. S. A.*) Wash. 1883

3904, Q. **Geology**—Second annual report of the U. States Geological Survey . . . 1880-'81. By J. W. Powell, Director.
(*Gift of Maj. J. W. Powell, U. S. A.*) Wash. 1882

10457, Q. **Geology** of Wisconsin. 4 vols. and Atlas.
(*Gift of Frederick Prime, Jr., Esq.*) **R.** Madison, 1883

31383, D., and 31405, D. **George** (Henry)—Social problems. Chicago and London, 1884

14426, D. **Gerhard** (Wm. Paul)—Hints on the drainage and sewerage of dwellings. New York, 1884

1725, F. **Graphic.** Vol. 28. London, 1883

10163, Q. **Great** Britain—Scientific results of the Voyage of H. M. S. Challenger. Zoology, vol. 8. **R.** London, 1883

Contents.—Reports on the Copepoda, the Calcarea, and the Cinipedia.

31443, D. **Grove** (Sir George)—Beethoven's nine symphonies: analytical. Boston, 1884

31326, D. **Guernsey** (A. H.)—Appleton's home books. Home health. New York, 1884

31343, D. **Guyot** (Arnold)—Creation; or, the biblical cosmogony in the light of modern science. New York, 1884

23181, D. **Hallock** (Charles)—The sportsman's gazetteer and general guide. New York, 1883

31413, D. **Hammond** (S. T.)—Practical dog training; or, training *v.* breaking. New York, 1882

31328, D. **Harlan** (Geo. C.)—Eyesight, and how to care for it. Phil. 1882

1529, F. **Harper's** Weekly. New York, 1883

22453, D. **Harvard** University Catalogue, 1883–'84.
(*Gift of the University.*) Cambridge, 1883

22726, D. **Hazard** (R. G.)—Man a creative first cause.
(*Gift of the Author.*) Boston, 1883

31353, D. **Household** conveniences. Being the experience of many practical writers. New York, 1884

31466, D. **Hyndman** (H. M.)—The historical basis of socialism in England. London, 1883

31375, D. **Hudson** (Wm. H.)—Sea-sickness; its cause, nature, and prevention. Boston 1883

1386, F. **Illustrated** London News. Vol. 83. London, 1883

24192, O. **Ingram** (Thos. D.)—Representative government. The true method of reaching concerted action. West Chester, 1884

31341, D. **Jeans** (W. T.)—The creators of the age of steel [Sir Henry Bessemer, Sir Wm. Siemens, etc.]. New York, 1884

31366, D. **Jefferies** (Richard)—Red deer. London, 1884

24136, O. **Jefferson** Medical College. Catalogue and announcements, 1874 to 1883. Phil. 1874, etc.
(*Gift of the Trustees.*)

17951, O. **Journal** of Science. Vol. 20. London, 1883

22235, O. **Kansas.** Third biennial report of the State Board of Agriculture. Topeka, Kansas, 1883
(*Gift of W. R. Linn, Esq.*)

31469, D. **Karr** (Mrs. Elizabeth)—The American horsewoman. Boston, 1884

31335, D. **Kelley** (J. D. Jerrold)—The question of ships. The navy and the merchant marine. New York, 1884

10488, Q. **Kent** (W. Saville)—A manual of the infusoria, including a description of all known protozoa; and an account of the sponges. 2 vols. of text and 1 of plates. **R.** London, 1881

10495, Q. **Keystone** Bridge Co.—Illustrated Catalogue of wrought iron bridges. **R.** Phil. n. d.

(*Gift of Fred. Prime, Jr., Esq.*)

31390, D. **Kirk** (Hyland C.)—The possibility of not dying. New York, 1883

24165, O. **Koehler** (S. R.)—The U. S. art directory and year book (second year). A chronicle of events in the Art world. New York, 1884

52864, O. **Kohl** (J. G.)—Die natürlichen Lockmittel des Völker-Verkehrs. **R.** Bremen, 1878

51998, O. **Labor** (John J.)—Cyclopædia of political science, political economy, and of the political history of the U. States. 3 vols. **R.** Chicago, 1882–'84

31458, D. **Leibnitz**—Philosophical classics for English readers. Leibnitz. By J. T. Mez. Phil. 1884

1575, F. **Leslie's** (Frank)—Illust. Newspaper. New York, 1883

31450, D. **Lincoln** (Mrs. D. A.)—Boston cook book. Boston, 1884

31245, D. **Livermore** (A. A.)—Anti-tobacco. Boston, 1883

31437, D. **Mallock** (W. H.)—Property and progress; or, a brief inquiry into contemporary social agitation in England. New York, 1884

31316, D. **Maudsley** (Henry)—The physiology of mind. London, 1876

22566, O. **Massachusetts** horticultural society. Transactions 1880–1882. (*Gift of the Society.*) Boston, 1881–'83

22669, O. **Massachusetts**—Fifth annual report of the State Board of health, lunacy, and charity. Boston, 1833

(*Gift of the State Board.*)

24195, O. **Minchen** (J. I.)—Games played in the London International chess tournament, 1883. London, [1884]

31453, D. **Mothers** in council. New York, 1884

24035, O. **Moulton** (L. V.)—The science of money and American finances. Grand Rapids, Mich. 1880

(*Gift of the Author.*)

4027, Q. **Myer** (Isaac)—Essays on gems, precious stones, scarabei, Hindu work, etc., exhibited at the Centennial Exhibition.

(*Gift of the Author.*) Phil. 1876

51409, O. **National** Association of Wool Manufacturers—Bulletin. Vol. 13. **R.** Boston, 1883

Contains essays discussing tariff revision, and advocating a protective policy.

3143, Q. **Nature.** Vol. 28. London, 1883

19277, O. **New** Jersey—Annual reports of the Bureau of Statistics of labor and industry. 4 vols. Trenton, 1879–'83

(*Gift of James Bishop, Esq.*)

19277, O. **New** Jersey—Sixth report of the Bureau of Statistics. (*Gift of James Bishop, Esq.*) Trenton, 1884

31252, D. **Nichols** (J. R.)—Whence, what, where? A view of the origin, nature, and destiny of man. Boston, 1883

52855, O. **Oken**—Allgemeine Naturgeschichte. 14 Bde. Stuttgart, 1837

10503, Q. **Oken**—Isis, oder Encyclopädische Zeitung. 20 Bde. **R.** Jena, 1817–'37

31242, D. **Orvis** (Chas. F.)—Fishing with the fly . . . with [colored] illustrations of standard flies. Manchester, Vt. 1883

31361, D. **Owen** (Richard)—Experimental physiology; its benefits to mankind, with an address on unveiling the statue of William Harvey. (*Gift of Dr. S. Weir Mitchell.*) London, 1882

31283, D. **Oyster** epicure. A collation of authorities on the gastronomy and dietetics of the oyster. New York, 1883

24034, O. **Pancoast** (S.)—The Kabbala; or, the true science of light. New York, 1883

31320, D. **Peirce** (Melusina Fay)—Co-operative housekeeping. Boston, 1884

52771, O. **Penna.** Academy of the Fine Arts—Catalogues of the annual and other exhibitions, reports, circulars, addresses, photographs, etc. 124 pamphlets. (Not complete.) 5 vols. **R.** Phil. 1810–1882

18897, O. **Pennsylvania**—Report of the Board of public charities. (*Gift of the Commission.*) Harrisburg, 1884

4026, Q. **Perrot** (G.)—History of art in Chaldæa and Assyria. From the French of Georges Perrot . . . and Charles Chipiez. Illustrated . . . Translated and edited by Walter Armstrong. 2 vols. London, 1884

52773, O. **Petry** (A.)—Conseils du vétérinaire. **R.** Brux. 1855

24104, O. **Philadelphia**—Census of manufactures of Philadelphia for the year 1882. Phil. 1883

(*Gift of Lorin Blodget, Esq.*)

31259, D. **Plato**—A day in Athens with Socrates. Translations [by Miss Mason, of Boston]. New York, 1883

19444, O. **Popular** Science Monthly. Vol. 24. New York, 1884

1855, F. **Portfolio** for 1883. London, 1883

60422, O. **Potts**—Dissertatio medica inauguralis quam sustinuit Jonathan Potts. **R.** Philadelphiæ: typis Johannis Dunlap, 1771

24051, O. 6. **Potts** (Wm. John)—British views of American trade and manufacturing during the Revolution. Phil. 1883
(*Gift of the Author.*)

4033, Q. 23. **Rational** dress association exhibition. Catalogue. London, 1883

31447, D. **Roberts** (Ellis H.)—Government revenue, especially the American system; an argument for industrial freedom against the fallacies of free trade. Boston, 1884

31430, D. **Rod** and line in Colorado. Denver, 1884

24060, O. **Rogers** (Jas. E. Thorold)—Six centuries of work and wages. The history of English labor. 2 vols. London, 1884

24142, O. **Romanes** (Geo. John)—Mental evolution in animals; with a posthumous essay on instinct, by Charles Darwin. London, 1883

31319, D. **Roosevelt** (Robt. B.)—Florida and the game water birds of the Atlantic coast and the lakes. New York, 1884

31332, D. **Ruskin** (John)—The Stones of Venice. New York, 1884

31164, D. **Russell** (W. Clark)—Sailors' language. A collection of sea terms and their definitions. London, 1883

52821, O. **Schmarda** (L. K.)—Die geographische Verbreitung der Thiere. **R.** Wien, 1853

24086, O. **Schnaase** (Carl)—Geschichte der bildenden Künste. 8 Bde. Düsseldorf, 1866–'79

52473, O. **Schopenhauer** (A.)—The world as will and idea. Vol. 1. **R.** London, 1883

10208, Q. Vol. 28. **Schreiber** (P.)—Die Bedeutung der Windrosen für Fragen der Meteorologie. **R.** Gotha, 1881

4006, Q. **Science.** Vol. 2. Cambridge, 1883

1478, F. **Scientific** American, N. S. Vol. 49 and Supplement. Jan.–June, 1883. New York, 1883

31373, D. **Sharman** (Julian)—Cursory history of swearing. London, 1884

31427, D. **Sherwood** (Mrs. John)—Manners and social usages. New York, 1884

31322, D. **Sidgwick** (Alfred)—International scientific series. Fallacies. A view of logic from the practical side. New York, 1884

24045, O. **Siemens** (C. William)—On the conservation of solar energy. London, 1883

31369, D. **Smith** (T. Roger)—Illustrated handbooks of Art history. Architecture, Classic and early Christian. New York, 1882

13485, O. **Society** of Arts—Journal. Vol. 31. London, 1883
(*Gift of the Society.*)

31293, D. **Speed** (H. Fiennes)—Cruises in small yachts and big canoes. London, 1883

31294, D. **Spinoza** (Benedict de)—Chief works translated, with an introduction by R. H. M. Elwes. 2 vols. London, 1883

24160, O. **Stanton** (Theodore)—The woman question in Europe. A series of original essays. Introduction by Frances Power Cobbe. New York, 1884

31429, D. **Stokes** (Geo. G.)—Burnett lectures: on light. London, 1884

31165, D. **Thwing** (C. F.)—American colleges; their students and work. 2d edition. New York, 1883

31324, D. **Tracy** (Roger S.)—Handbook of sanitary information for householders, ventilation, drainage, diseases, disinfection, food, and water. New York, 1884

4043, Q. **Tuer** (Andrew W.)—London cries; with six charming children, in the Bartolozzi style, other illustrations, Rowlandson's humorous subjects, George Cruikshank, Jos. Crawhall, etc. etc. London [1884]

22126, O. **United** Service. A monthly review of military and naval affairs. Vol. 9. Phil. 1883

20232, O. **U. States** (Agriculture)—National academy of sciences. Investigation of the scientific and economic relations of the sorghum sugar industry. Wash. 1882

(*Gift of the Commissioner.*)

15834, O. **U. States**—Report of the Commissioner of Agriculture. Wash. 1883

(*Gift of Hon. Geo. B. Loring, Commissioner.*)

3955, Q. **U. States** (Census)—Report of the manufactures of the United States. Wash. 1883

(*Gift of Dr. S. Weir Mitchell.*)

24051, O. 4. **U. States** (Dept. of State)—Commercial relations of the U. States. Commerce of the world. Wash. 1883

(*Gift of the Hon. the Secretary of State.*)

10464, Q. **United** States—International simultaneous meteorological observations. 7 vols. **R.** Wash. 1882, 1883

(*Gift of the Chief Signal Officer U. S. A.*)

19726, O. **U. States** (Interior)—Annual reports of the Auditor of railroad accounts and of the Commissioner of railroads. 4 vols. Wash. 1880–'83

24148, O. **United** States Naval Institute. Papers and proceedings. Vols. 1 to 9. New York and Annapolis, 1875, etc.

24122, O. **U. States** (Navy)—Professional papers No. 13. Magnetism; its general principles and special application to ships and compasses. Wash. 1883.

(*Gift of J. G. Wallen, Esq., Chief of Bureau.*)

3268, Q. **U. States** Patent Office. Official Gazette. Vols. 24, 25. Wash. 1883

4038, Q. **U. States** Patent Office—Subject-matter index of patents for inventions (brevets d'invention) granted in France from 1791 to 1876 inclusive. Wash. 1883

(*Gift of the Commissioner.*)

19519, O. **U. States**—Report of the Commissioner of Education for 1881. (*Gift of the Commissioner.*) Wash. 1883

24452, O. **U. States**—Report of the Commissioner of Fish and Fisheries for 1880. (*Gift of the Commissioner.*) Wash. 1883

21585, O. **U. States** Fish Commission Bulletin. Vol. 3.

(*Gift of Prof. Spencer F. Baird.*) Wash. 1883

19766, O. **U. States**—Report of the Chief of Ordnance, 1883.

(*Gift of Brig.-Gen. S. V. Benet.*) Wash. 1884

17216, O. **U. States**—Report of the Commissioner of Internal Revenue. Wash. 1883

(*Gift of Walter Evans, Esq., Commissioner.*)

4031, Q. **U. States** (Signal Service)—Professional papers. Nos. 8–12. Wash. 1882, etc.

22908, O. **U. States** (State Department)—Consular reports, declared exports for the U. States. Wash. 1883

(*Gift of the Hon. the Secretary of State.*)

22908, O. **U. States** (State Department)—Consular reports. Nos. 29 to 39. Wash. 1883–'84

(*Gift of the Hon. the Secretary of State.*)

20414, O. **U. States** (Treasury)—Annual report of the supervising architect. (*Gift of the Secretary of the Treasury.*) Wash. 1883

24051, O. 3. **U. States** (Treasury)—Fifteenth annual list of merchant vessels; also lists of vessels of the United States Navy. Wash. 1883

(*Gift of the Hon. the Secretary of the Treasury.*)

13011, O. **U. States**—Report of the Secretary of the Treasury on the state of the finances. Wash. 1883

(*Gift of the Hon. the Secretary of the Treasury.*)

24162, O. **University** of Pennsylvania. Catalogues of the trustees, officers, and students, 1871–1884. Phil. 1872, etc.

(*Gift of James G. Barnwell, Esq., Librarian.*)

18338, O. **Van** Nostrand's engineering magazine. Vols. 28, 29. New York, 1883

31407, D. **Wallace** (Ellerslie, Jr.)—Amateur photographer. A manual of photographic manipulation. Phil. 1884

(*Gift of the Author.*)

31378, D. **Washburn** (Emelyn W.)—The Spanish masters. An outline of the history of painting in Spain. New York, 1884
18409, D. **Whitaker** (Jos.)—An almanac for 1884. London, 1883
31351, D. **Williams** (R. E.)—Cremation and other modes of sepulture. Phil. 1884
31460, D. **Winchell** (Alex.)—Geological excursions; or, the rudiments of Geology. Chicago, 1884
24107, O. **Wood** (T. W.)—The degrees, gowns, and hoods of the British, Colonial, Indian, and American Universities and Colleges. London, 1884
24015, O. **Young** Folks' whys and wherefores. Phil. 1884
50327, O. **Zeitschrift** für Philosophie; Bde 81, 82. **R.** Halle, 1883

BELLES-LETTRES.

31386, D. **About** (Edmond)—De Pontoise à Stamboul. Le grain de plomb, Dans les ruines, Les œufs de Paques, etc. etc. Paris, 1884
3426, Q. **Academy.** July-Dec. 1883. London, 1883
24190, O. **Alexander** (Francesca)—Roadside Songs of Tuscany. Translated and illustrated. Edited by John Ruskin. Part I. New York, 1884
14947, O. **All** the year round. New series, vol. 32. London, 1883
1900, F. **American**—A national weekly journal. Vol. 6. Phil. 1883
31218, D. **Arnold** (Matthew)—Poems. 2 vols. New York, 1883
16343, D. **Ashton** (John)—Humor, wit, and satire of the seventeenth century. New York, 1884
14532, O. **Atlantic** Monthly. Vol. 52. Boston, 1883
31462, D. **Bain** (Alexander)—Practical essays. New York, 1884
31393, D. **Balch** (Wm. Ralston)—The people's dictionary. Phil. 1883
31297, D. **Barbauld** (Anna Letitia)—Tales, poems, and essays, with a biographical sketch. By Grace A. Oliver. Boston, 1884
21884, O. **Belgravia.** Vol. 51. London, 1883
8700, O. **Blackwood's** Magazine. Vol. 134. Edin. 1883
24110, O. **Brinton** (Daniel G.)—Aboriginal American authors and their productions. A chapter in the history of literature. Phil. 1883
3224, O. **Brinton's** Library of aboriginal American literature, No. 3: The Güegüence, a comedy ballet in the dialect of Nicaragua. **L.** Phil. 1883

11437, O. **British** Quarterly Review. Vol. 78. London, 1883

52677, O. [**Brooks**, James G., *Editor.*] The New York Literary Gazette and Phi Beta Kappa repository. Vol. 1. (All published.) (*Gift of Jno. A. McAllister, Esq.*) **R.** N. Y. 1826

24050, O. **Browning** (Eliz. Barrett)—Poems. New York [1883]

31358, D. **Browning** (Robert)—Works. 7 vols. Boston, 1883–'84

Contents: Dramas, Men and Women, Sordello, Dramatis personæ, Dramatic romances and lyrics, Strafford, Ring and the book, Fifine at the fair, Red cotton night-cap country, Inn album, Agamemnon, La saisiaz, Dramatic idyls, Jocoseria, Balaustion's adventures, Aristophanes' apology, Pacchiarotto, etc. etc.

23835, O. **Bryant** (Wm. Cullen)—Prose writings. Edited by Parke Godwin. 2 vols. New York, 1884

24141, O. **Bullock** (Alex. H.)—Addresses delivered on several occasions. With a memoir by George F. Hoar. Boston, 1883

31370, D. **Bunner** (H. C.)—Airs from Arcady and elsewhere. New York, 1884

22560, O. **Bystander.** N. S., vol. 1. Toronto, 1883

31428, D. **Calderon** — Dramas. The wonder-working magician; Life is a dream; The purgatory of Saint Patrick. Translated by Denis Florence MacCarthy. London, 1873

31264, D. **Carroll** (Lewis)—Rhyme? and reason? New York, 1884

31291, D. **Catlin** (Geo. L.)—The postillion of Nagold and other poems. Stuttgart, 1884

21802, O. **Celtic** Magazine. Vol. 8. Inverness, 1883
(*Gift of Dr. Persifor Frazer.*)

18788, O. **Century.** Vol. 5, new series. New York, 1883–'84

12076, O. **Chambers's** Journal. London, 1883

31273, D. **Classic** heroic ballads. Boston, 1883

17218, O. **Contemporary** Review. Vol. 44. London, 1883

1967, F. **Continent.** Vol. 4. Phil. 1883

31344, D. **Cook** (Dutton)—On the stage; studies of theatrical history and the actor's art. 2 vols. London, 1883

28950, D. **Coppée** (François)—Severo Torelli, drame en cinq actes en vers. (*Gift of the Author.*) Paris, 1883

15025, O. **Cornhill** magazine. N. S., vol. 1. London, 1883

31395, D. **Craddock** (Chas. E.)—In the Tennessee Mountains. Boston, 1884

4040, Q. **Critic** (The)—Vol. 3. New York, 1883

31271, D. **Daudet** (Alphonse)—Lettres de mon moulin. Paris, n. d.

31284, D. **Dobson** (Austin)—Old world idylls and other verses. London, 1883

9502, O. **Dublin** Review. 3d S., vol. 10. London, 1883

24030, O. **Dyer** (T. F. T.)—Folk lore of Shakespeare. New York, 1884

2993, O. **Edinburgh** Review. Vol. 158. Edin. 1883

31367, D. **Eliot** (George)—Essays and Leaves from a note-book. [Preface by Charles Lee Lewes.] Edin. 1884

31158, D., to 31160, D. **Emerson** (Ralph Waldo)—Riverside edition. Complete works. Vols. 9, 10, 11. Boston, 1884

31280, D. **Farrar** (F. W.)—With the poets. A selection of English poetry. London and New York, 1883

28952, D. **Feuillet** (Octave)—Un roman parisien, piece en cinq actes. Paris, 1883

16264, O. **Fortnightly** Review. Vol. 34. London, 1883

10489, Q. **Francisque**-Michel—Critical inquiry into the Scottish language. **R.** Edin. 1882

The present volume is an attempt to illustrate the extent to which French influence pervaded the life of the Scottish people.—*Preface.*

22060, O. **Frederick** II.—Politische Correspondenz Friedrichs des Grossen. Bde I.–XI. Berlin, 1873–'83

1765, F. **Gartenlaube** (Die) Leipzig, 1883

22857, O. **Geiger** (Ludwig)—Gœthe-Jahrbuch. Frankfurt am Main, 1884

31396, D. **Genung** (Jno. F.)—Tennyson's In memoriam. A study. London, 1884

544, O. **Gentleman's** Magazine. Vol. 255. London, 1883

23775, D. **Goethe**—Early and miscellaneous letters. London, 1884

24099, O. **Gosse** (Edmund W.)—Seventeenth century studies. A contribution to the history of English poetry. London, 1883

20225, O. **Gray** (Thomas)—Poetical works. [Eton edition.] Edited by Rev. John Moultrie. Eton, 1853

4033, Q. 2. **Halliwell** (J. O.)—New lamps or old? A few additional words on the momentous question respecting the E and the A in the name of our national dramatist. 2d edition. Brighton, 1880

31300, D. **Heine** (Heinrich)—Ideas, "Buch le grand" of the Reisebilder. A translation. By J. B. London, 1884

31283, D. 3. **Howells** (Wm. D.)—The sleeping car; a farce. Boston, 1883

19819, O. **Hylton** (J. Dunbar)—Above the grave of John Odenswurge [poem]. (*Gift of the Author.*) New York, 1884

19823, O. **Hylton** (J. Dunbar)—Betrayed [poem]. (*Gift of the Author.*) Palmyra, N. J., 1884

19824, O. **Hylton** (J. Dunbar)—Bride of Gettysburg [poem]. (*Gift of the Author.*) Palmyra, N. J., 1878

19822, O. **Hylton** (J. Dunbar)—Heir of Lyolynn, etc. [poems]. (*Gift of the Author.*) Palmyra, N. J., 1883

20047, O. **International** Review. Vol. 14. New York, 1883

4028, Q. **Johnson** (Helen K.)—Our familiar songs and those who made them. New York, 1881

31283, D. 2. **Johnson** (Herrick)—A plain talk about the theatre. Chicago, 1882

9180, O. **Journal** of the Royal Asiatic Society. New series, vol. 15. London, 1883

31306, D. **Keats** (John)—Poetical works. Edited by Harry Buxton Forman. London, 1884

31269, D. **Kemble** (Frances Anne)—Poems. London, 1883

31244, D. **Knapp** (W. I.)—Modern Spanish readings. Boston, 1883

24085, O. **La Fontaine** (J. de)—Œuvres, nouvelle edition, par Henri Regnier. Tome 1. Paris, 1883

31398, D. **Lang** (Andrew)—Ballades and verses vain. N. Y. 1884

4046, Q. **Lanman** (Chas. R.)—Sanskrit reader. With vocabulary and notes. Boston, 1884

31463, D. **Lascarides** (G. P.)—Comprehensive phraseological English—ancient and modern Greek lexicon. 2 vols. London, 1882

4005, Q. **Life.** Vol. 2. New York, 1883

17767, O. **Lippincott's** Magazine. Vol. 32. Phil. 1883

3843, Q. **Literary** World. Vol. 14. Boston, 1883

11138, O. **Littell's** Living Age. 5th series, vol. 44. Boston, 1883

11138, O. **Littell's** Living Age. 5th series. Vol. 45. Bost. 1884

23924, O. **Longman's** Magazine. Vol. 2. London, 1833

31281, D. **Lorne** (Marquis of)—Memories of Canada and Scotland. Speeches and verses. Montreal, 1884

31321, D. **Lytton** (Edward Bulwer, Lord)—Dramas and poems. Boston, 1878

31346, D. **Mackay** (Charles)—The poetry and humor of the Scottish language. London, 1882

15174, O. **Macmillan's** Magazine. Vol. 48. London, 1883

18467, O. **Marggraff** (Hermann)—Hausschatz der deutschen Humoristik. 2 Bde. Leipzig, 1858–'59

18821, O. **May** (George T.)—The everliving life [poem]. (*Gift of the Author.*) New York, 1883

31385, D. **Mitchell** (Donald G.)—Bound together; a sheaf of papers. New York, 1884

31162, D. **Morris** (Lewis)—Songs unsung. Boston, 1884

51153, D. **Murdoch** (James E.)—A plea for spoken language. **R.** Cin. 1883

Chapters V.–VIII. contain an analysis of *Rush on the Voice.*

3056, Q. **Nation.** July–Dec. 1883. New York, 1883

16802, O. **New** Englander. Vol. 42. New Haven, 1883
21175, O. **Nineteenth** Century. Vol. 14. London, 1883
4850, O. **North** American Review. Vol. 137. New York, 1883
2575, Q. **Notes** and Queries. 6th series, vol. 8. London, 1883
1309, Q. **Nuova** antologia, vols. 70, 71. **L.** Firenze, 1883
1309, Q. **Nuova** antologia. Vols. 72, 73. **L.** Roma, 1883
26784, D. **Ouida**—Frescoes, etc. Dramatic sketches. Phil. 1883
31336, D. **Ouida**—Wisdom, wit, and pathos. Selected by F. Sydney Morris. Phil. 1884
18051, O. **Overland** Monthly. Second series. Vol. 2. San Francisco, 1883
31448, D. **Page** (H. A.)—Vers de société and parody, with other essays. London, 1883
7160, F. **Pall** Mall Budget. Vol. 30. London, 1883
1495, Q. **Perez** (J. P.)—Diccionario de la Lengua Maya. **L.** Merida de Yucatan, 1877
2414, Q. **Punch.** Vol. 85. London, 1883
4018, O. **Quarterly** Review. Vol. 156. London, 1883
31387, D. **Rabelais**—Readings in Rabelais. By Walter Besant. Edin. 1883
50009, O. **Raoul** de Cambray, chanson de geste. **R.** Paris, Société des anciens textes Français, 1882
24090, O. **Remusat** (Charles de)—Correspondance de M. de Rémusat pendant les premières années de la Restauration, publiée par son fils Paul de Rémusat. 2 tomes. Paris, 1883
23577, O. **Revista** Contemporanea, anno 9. Tomos 45–46. Madrid, 1883
12250, O. **Revue** des deux mondes. Tome 1. Paris, 1884
51167, D. **Ruckert** (F.)—Cristofero Colombo. Geschichtsdrama. **R.** Frankfurt, 1845
31247, D. **Russell** (A. P.)—Characteristics. Sketches and essays. Boston, 1884
1939, F. **St.** James's Budget. Vol. 7. London, 1883
21513, O. **Saint** Nicholas. An illustrated magazine for young folks. New York, 1882–'83
31331, D. **Saranac** exiles. A winter's tale of the Adirondacks. (*Gift of the Author.*) Phil. 1880
28951, D. **Sardou** (Victorien)—Divorçons! comédie en trois actes. Paris, 1883
1539, F. **Saturday** Review. July–Dec. 1883. London, 1884
24100, O. **Scottish** Review. Vols. 1, 2. London, 1883
4039, Q. **Seyppel** (C. M.) *pseud*—Er, Sie, Es. 2 te. Aegyptische Humoreske nach der Natur abgemalt und niedergeschrieben 1302 Jahre vor Christi. Memphis [Dusseldorf, 1883]

4041, Q. **Seyppel** (C. M.) *pseud*—Schlau, schläuer, am schläusten, Aegyptische humoreske. Dusseldorf, 1883

1363, F. **Spectator**. Vol. 56. London, 1883

24109, O. **Symonds** (John A.)—Shakspeare's predecessors in the English drama. London, 1884

15228, O. **Temple** Bar. Vol. 69. London, 1883

31347, D. **Tennyson** (Alfred)—The cup and the falcon. New York, 1884

24126, O. **Traill** (H. D.)—The New Lucian, being a series of dialogues of the dead. London, 1884

1716, F. **Vanity** Fair. July–Dec. London, 1883

31163, D. **Ward** (Samuel)—Lyrical recreations. London, 1883

24726, D. **Weckerlin** (J. B.)—Chansons populaires de l'Alsace. 2 tomes. Paris, 1883

9284, O. **Westminster** Review. N. S., vol. 64. London, 1883

24139, O. **Yale** College magazine. Vols. 33, 34, 35. New Haven, 1867–'69

(*Gift of John B. Uhle, Esq.*)

FICTION.

26792, D. **Aimee**: A tale of the days of James II. By Agnes Giberne. New York, 1883

— 26847, D. **All** in a garden fair. By Walter Besant. 3 vols. London, 1883

26782, D. 1. **Altiora** Peto. By Lawrence Oliphant. New York, 1883

26796, D. **American** novel series No. 1. A latter day saint. . . . New York, 1884

26808, D. **American** novel series No. 2. The Pagans. By Arlo Bates. New York, 1884

26815, D. **American** novel series No. 3. Esther. By Francis Snow Compton. New York, 1884

26827, D. **American** novel series No. 4. Stratford by the sea. New York, 1884

26783, D. **An** ambitious woman. By E. Fawcett. Bost. 1883

26840, D. **An** Average man. By Robert Grant. Boston, 1884

26834, D. **Archibald** Malmaison. By Julian Hawthorne. New York, 1884

26837, D. **At** daybreak. By A. Stirling. Boston, 1884

26845, D. **Barbara** Thayer. By Annie Jenness Miller. Boston, 1884

26799, D. **Beatrix** Randolph. By Julian Hawthorne. Boston, 1884

26822, D. **Bethesda.** By Barbara Elbon. New York, 1884

26790, D. **Bread** winners. New York, 1884

26782, D. 2. **By** the gate of the sea. By Dr. C. Murray. New York, 1883

26811, D. **Called** back. By Hugh Conway. New York, 1883

26776, D. **Cross** patch. By Susan Coolidge [Woolsey]. Boston, 1881

26810, D. **Donal** Grant. By George Macdonald. Boston, 1884

22244, O. **Don** Quixote. Translated by P. A. Motteux. vol. 4. Edin. 1884

26829, D. **Entailed** hat. By George Alfred Townsend. New York, 1884

26841, D. **Eustis.** By Robert Apthorp Boit. Boston, 1884

26849, D. **Giant's** robe. By F. Anstey. New York, 1884

26826, D. **Graveyard** flower. By Wilhelmine von Hillern. New York, 1884

23406, O. **Guernsey** lily. By Susan Coolidge [Woolsey]. Boston, 1881

26778, D. **Hans** Brinker. By M. M. Dodge. New York, 1883

26813, D. **Her** Washington season. By Jeanie Gould Lincoln. Boston, 1884

26801, D. **Hester.** By Mrs. Oliphant. New York, 1883

26818, D. **In** Colston's day. A Story of Old Bristol. By Emma Marshall. New York, 1884

26780, D. **King** Arthur and his Knights of the Round Table. London, 1884

26819, D. **Kitty's** Conquest. By Charles King. Phil. 1884

26814, D. **Klytia.** A story of Heidelberg Castle. By George Taylor. 2 vols. Leipzig, 1883

26835, D. **Lady**; or, the tiger. By Frank R. Stockton. New York, 1884

26779, D. **Landleaguers.** By Anthony Trollope. 3 vols. London, 1883

26793, D. **Legends** of le Detroit. Marie Caroline Watson Hamlin. Detroit, 1884

26787, D. **Linda** Tressel. By Anthony Trollope. Edin. n. d.

26791, D. **Little** Loo. By W. Clark Russell. London, 1883

26786, D. **Little** Schoolmaster Mark. By J. H. Shorthouse. London, 1883

26838, D. **Lord** of himself. By Francis H. Underwood. Boston, 1884

26825, D. **Luther** and the Cardinal. London, 1884

26843, D. **Midsummer** madness. By Ellen Olney Kirk. Boston, 1884

26833, D. **The** Millionaire. By Louis J. Jennings. 3 vols. London, 1884

26802, D. **Miz** maze; or, the Winkworth puzzle. A story in letters. By nine authors. London, 1883

26823, D. **Mumu,** and the diary of a superfluous man. By Ivan G. Turgenieff. Translated from the Russian by Henry Gersoni. New York, 1884

23409, O. **Newcomes.** By W. M. Thackeray. 2 vols. [Standard edition.] London, 1884

26807, D. **Newport.** By George Parsons Lathrop. Boston, 1884

26777, D. **New** Year's bargain. By Susan Coolidge [Woolsey]. Boston, 1883

26788, D. **Nina** Balatka. By Anthony Trollope. Edin. n. d.

26794, D. **No** name series. Diane Coryval. Boston, 1884

26112, D. "**No.** 40." A romance of Fortress Monroe and the Hygeia. 2d edition. Richmond, Va. 1884

26820, D. **Not** like other girls. By Rosa Nouchette Carey. Phil. 1884

26806, D. **Old** Lady Mary. Boston, 1884

26797, D. **Old** Mark Langston. By Richard Malcolm Johnston. New York, 1884

26839, D. **Only** one. By Harvey W. French. Boston, 1884

26781, D. **Our** Christmas in a palace. By E. E. Hale. New York, 1883

26851, D. **Phœbe.** By the author of "Rutledge [Mrs. S. S. Harris]. Boston, 1884

26809, D. **Pilgrim** sorrow. A cycle of tales. By (Carmen Sylva), Queen Elizabeth of Roumania. Translated by Helen Zimmern. New York, 1884

26842, D. **Professor** Conant. By L. S. Huntington. New York, 1884

26805, D. **Prusias.** A romance of Ancient Rome under the Republic. By Ernst Eckstein. 2 vols. New York, 1884

26848, D. **Quicksands.** From the German of Adolph Streckfuss. By Mrs. A. L. Wister. Phil. 1884

26846, D. **Remarkable** history of Sir Thomas Upmore, Bart., M. P., formerly known as "Tommy Upmore." By R. D. Blackmore. New York, 1884

26836, D. **Roman** singer. By F. Marion Crawford. Boston, 1884

26850, D. **San** Rosario ranch. By Maud Howe. Boston, 1884

26795, D. **Silverade** squatters. By Robert Louis Stevenson.

26798, D. **Some** other folks. By Sarah Pratt McLean. Boston, 1884

26831, D. **Stories** by American authors. I. II. III. 3 vols. New York, 1884

26824, D. **Stories** from Robert Browning. By F. M. Holland. London, 1882

26817, D. **Surgeon's** stories. Times of Frederick I. By Z. Topelius. Chicago, 1884

26844, D. **There** was once a man. By R. H. Newell. New York, 1884

26832, D. **Thorns** in your sides. By Harriette A. Keyser. New York, 1884

26785, D. **To** leeward. By F. Marion Crawford. Boston, 1884

26830, D. **Trafalgar.** By B. Perez Galdos, from the Spanish by Clara Bell. New York, 1884

26789, D. **Treason** at home. By Mrs. Greenough. Phil. n. d. Boston, 1884

26804, D. **Treasure** Island. By Robert Louis Stevenson. London and Boston, 1884

26816, D. **True** tales for my grandsons. By Sir Samuel White Baker. New York, 1884

26852, D. **The** Usurper. By Judith Gautier. Boston, 1884

26803, D. **Vestigia.** By George Hennig. Boston, 1884

26821, D. **Wife** hard won. By Julia McNair Wright. Phil. 1884

(FRENCH.)

29585, D. **Angele,** par Henry Gréville. Paris, 1883

29565, D. **L'Annee** des merveilles, par Henri Conscience. Paris, 1869

29581, D. **Aurelien,** par Henri Conscience. Paris, 1876

29594, D. **Aventures** prodigieuses de Tartarin de Tarascon, par Alphonse Daudet. Paris, 1883

29570, D. **Batavia,** par Henri Conscience. Paris, 1875

29588, D. **Besoigneux,** par Hector Malot. Paris, 1883

29561, D. **La** Bucheronne, par C. Edmond. Paris, 1883

29578, D. **Le** Conscrit, par Henri Conscience. Paris, 1883

29577, D. **Le** Courreur des grêves, par Henri Conscience. Paris, 1883

29583, D. **Contes** fantastiques, par E. T. A. Hoffmann. Paris, n. d.

29580, D. **Demon** de l'argent, par Henri Conscience. Paris, 1883

29574, D. **Le** démon du jeu, par Henri Conscience. Paris, 1880

29598, D. **Diane** de Saint Hyrem, par Gustave Aimard. Paris, 1878

29586, D. **Dragon** impérial, par Judith Mendès. Paris, 1869

29573, D. **Le** fleau du village, par Henri Conscience. Paris, 1879

29601, D. **Folle** avoine, par Henry Gréville. Paris, 1884

39579, D. **Gentilhomme** pauvre, par Henri Conscience. Paris, 1883

29575, D. **La** guerre des paysans, par Henri Conscience. Paris, 1881

29566, D. **Les** heures du soir, par Henri Conscience. Paris, 1871

29589, D. **L'ingenue,** par Henry Greville. Paris, 1883

29572, D. **Le** lion de Flandre, par Henri Conscience. Paris, 1879

29592, D. **Lucrezia** Floriani—Lavinia, par George Sand. Paris, 1880

29591, D. **Madame** de Givré, par Henry Rabusson. Paris, 1884

29564, D. **Le** mal du siècle, par Henri Conscience. Paris, 1866

29600, D. **Margot** la balafré, par Fortuné Du Boisgobey. 2 tomes. Paris, 1884

29569, D. **La** mère Jobs, par Henri Conscience. Paris, 1875

29593, D. **Merindol**, par F. Du Boisgobey. Paris, 1883

29596, D. **Michelin**, par Mme. Eug. Bersier. Paris, 1884

29599, D. **Mon** frère Yves, par Pierre Loti. Paris, 1883

29568, D. **L'Opheline,** par Henri Conscience. Paris, 1874

29562, D. **Sous** les chênes verts, par N. de Séménow. Paris, 1883

29567, D. **Souvenirs** de jeunesse, par Henri Conscience. Paris, 1872

29584, D. **Tealdo**, par J. G. Prat. Paris, 1879

29563, D. **Testament** de Lucy, par E. Texier et C. Le Senne. Paris, 1883

29576, D. **La** tombe de fer, par Henri Conscience. Paris, 1882

29582, D. **Tristesses** et sourires, par Gustave Droz. Paris, 1884

29587, D. **Usurpateur,** par Judith Gautier (Mendès). Paris, n. d.

29571, D. **Les** Veillées Flamandes, par Henri Conscience. Paris, 1877

25995, D. **La** veuve, La voyageur, par Octave Feuillet.
29597, D. **Vie** d'estoc et de taille, par Gustave Aimard.
Paris, 1878

(ITALIAN.)

28885, D. **La** colpa di Bianca, di Gaetano Chelli. Roma, 1883
28886, D. **Dio** ne scampi dagli Orsenigo, di Vittorio Imbriani.
Roma, 1883
28884, D. **L'eredita** Ferramonti, (Vita Romana) di Gaetano Carlo Chelli. Roma, 1884
28893, D. **Fantasia**, romanzo di Mathilde Serao. Torino, 1883
28888, D. **Homo**! di Luigi Capuana. Milano, 1883
28882, D. **Minuetto** settecento, di S. Di Giacomo.
Napoli, 1883
28889, D. **Novelle** rusticane, di Giovanni verga. Torino, 1883
28883, D. **Racconti** Calabresi, di Nicola Misasi. Napoli, 1881
28890, D. **Tramonto** di un ideale, di La marchesa Columbi.
Cesena, 1882

(GERMAN.)

30111, D. **Alte** Hans, von J. van Dewall. 2 Bde.
Stuttgart, 1884
20123, D. **Else** Hohenthal, von Johannes van Dewall.
Stuttgart, 1878
30115, D. **Friedhofsblume**, von W. von Hillern. Berlin, 1883
30120, D. **Der** gordische Knoten, von J. van Dewall.
Stuttgart, 1880
30118, D. **Eine** grosse Dame, von J. van Dewall.
Stuttgart, 1875
30119, D. **Der** grüme Heinrich, von Gottfried Keller. 2 Bde.
Stuttgart, 1884
30122, D. **Karin** von Schweden, von Wilhelm Jensen.
Berlin, 1882
30121, D. **Leute** von Seldwyla, von Gottfried Keller.
Stuttgart, 1883
30117, D. **Ein** Mann, von J. van Dewall. Stuttgart, 1883
30113, D. **Nadina**, von J. van Dewall. Stuttgart, 1883
30124, D. **Nordlicht**, von Johannes van Dewall.
Stuttgart, 1883
30116, D. **Romeo** und Julia, auf dem Dorfe, von Gottfried Keller.
Stuttgart, 1876

30114, D. **Stella,** von Fanny Lewald. Berlin, 1883
30112, D. **Was** Kinder gern hören, von K. Pilz. Leipzig, 1879
30110, D. **Zu** Olim's Zeiten von Hœfer. Jena, n. d.
(*Gift of Henry Phillips, Jr., Esq.*)

HISTORY.

1493, Q. **Africa** (J. S.)—History of Huntingdon and Blair Counties, Pa. **L.** Phil. 1883
31467, D. **Aldridge** (Reginald)—Ranch notes in Kansas, Colorado, the Indian Territory, and Northern Texas. London, 1880
24187, O. **Alice,** Grand Duchess of Hesse, Princess of Great Britain and Ireland. Biographical sketch and letters. N. York, 1884
31424, D. **Allan** (Francis D.)—Lone star ballads: a collection of Southern patriotic songs made during Confederate times. Galveston, Texas, 1874
11195, D. **Almanach** de Gotha. Gotha, 1884
31409, D. **American** Men of letters: Margaret Fuller Ossoli. By Thomas Wentworth Higginson. Boston, 1884
52660, O. **Analecta.**—35 vols. v. p. 1856–1874
This choice collection of pamphlets, covering the period of the war, and many of them presentation copies with the autographs of their respective au hors, was made, arranged, bound, and indexed by the late Horace Binney, Esq., some time a Director of the Library; and is now presented to the Company by his daughter, Mrs. J. I Clark Hare.
24154, O. **Antoninus** (Marcus Aurelius). By Paul Barron Watson. New York, 1884
31272, D. **Appletons'** Guide to Mexico, including a chapter on Guatemala, and a complete English-Spanish vocabulary by Alfred R. Conkling. Map and illustrations. New York, 1884
24156, O. **Armand** (Alfred)—Les médailleurs Italiens des quinzième et seizième siècles. 2 tomes. Paris, 1883
24186, O. **Austin** (Wiltshire S.)—Lives of the poets-laureate. London, 1853
31282, D. **Baedeker** (Karl)—Eastern Alps, including the Bavarian highlands. Leipsic, 1883
52820, O. **Barber** (E. A.)—Genealogical record of the Atlee family. (*Gift of the Author.*) **R.** Phil. 1884
31374, D. **Balzac.** By Edgar Evertson Saltus. Boston, 1884
23751, O. **Bancroft** (George)—History of the U. States, vol. 4. New York, 1884
23763, O. **Bancroft** (Hubert H.)—History of the Pacific States of North America, vol. xiii. California, vol. i. S. Francisco, 1884

52774, O. **Barber** — History of my own times. By Rev. Daniel Barber, formerly a protestant minister in Claremont, N. H. **R.**
(*Gift of John A. McAllister, Esq.*) Wash. 1877

31286, D. **Barrett** (Wm. Alex.)—English church composers.
New York, 1882

31354, D. **Baxter** (Richard)—Life by G. D. Boyle. N. Y. 1884

10208, Q. Vol. 27. **Behm** (E.)—Die Bevölkerung der Erde: Jährliche Übersicht. **R.** Gotha, 1882
In Petermann's Mittheilungen.

31420, D. **Beatty** (John) — The citizen soldier; or, memoirs of a volunteer. Cin. 1879

24130, O. **Beauregard** (Gustave Toutant) — The military operations of General Beauregard in the war between the States 1861–1865; services in the war with Mexico, 1846–1848. By Alfred Roman. [Portraits.] 2 vols. New York, 1884

31315, D. **Beck** (S. Wm.)—Gloves, their annals and associations.
London, 1883

52846, O. **Berghaus** (H.)—Allgemeine Länder und Völkerkunde. 3 Bde. **R.** Stuttgart, 1837

31446, D. **Bianciardi** (Mrs. E. D. R.)—At home in Italy.
Boston, 1884

52665, O. 15. **Binney** (H.)—Review of John C. Hamilton's edition of the Federalist (pp. 8.) **R.** Phil. 1864

24158, O. **Blaine** (James G.) — Twenty years of Congress, from Lincoln to Garfield. Vol. 1. Norwich, Conn. 1884

10208, Q. Vol. 2d. **Blumentritt** (F.)—Ethnograpie der Phillippinen. **R.** Gotha, 1882
In Petermann's Mittheilungen.

24056, O. **Bock** (Carl)—Temples and elephants: upper Siam and Lao. London, 1884

4023, Q. **Bodfish** (W. P.)—Through Spain on donkey back.
Boston, 1883

52840, O. **Bosch** (G. B.)—Reizen in Amerika. 2 vols.
R. Utrecht, 1836

21268, O. **Boston**—Report of the Record Commissioners.
(*Gift of the Commissioners.*) Boston, 1883

31377, D. **Boyd's** blue book—A directory from selected streets.
Phila. 1883

24036, O. **Bradford** (W.)—An old Philadelphian, Colonel William Bradford, the patriot printer of 1776; sketches of his life, by John William Wallace. Phil. 1884
100 copies printed (of which this is No. 26), all for presentation.
(*Gift of the Author.*)

31292, D. **Braun** (Emil)—Ruins and museums of Rome. A guide book. Brunswick, 1854

24163, O. **Breese** (Sidney)—Early history of Illinois from its discovery by the French in 1673 until 1763. Chicago, 1884

24070, O. **Broadley** (A. M.)—How we defended Arabi and his friends. London, 1884

5198, F. 33. **Broadside**—. . . "Deponent heard the said Mr. Moore say the people of Boston were a vile set of rebels." Chester, 1775

5198, F. 31. **Broadside**—The Freeholders and other electors in the city of Philadelphia are requested to attend at ten o'clock to-morrow morning, at the State-house, in order to choose a committee, agreeable to the Resolves of the Congress.

R. Friday, Nov. 11, 1774

24031, O. 3. **Browne** (H. K.), "Phiz" (Hablot K. Browne)—A memoir, by Fred. G. Kitton. London, 1882

31296, D. **Buckland** (C. T.)—Sketches of social life in India. London, 1884

31391, D. **John Bull's** neighbour in her true light. London, 1884

31414, D. **Busch** (Moritz)—Our Chancellor. New York, 1884

13281, O. **Camden** Society; N. S., vol. 32. The voyage to Cadiz in 1625; being a journal written by John Glanville. Lond. 1883

24095, O. **Campan** (J. L. H.)—The private life of Marie Antoinette, with sketches and anecdotes of the Courts of Louis XIV., Louis XV., and Louis XVI. New and revised edition, 16 illustrations on steel. 2 vols. London, 1883

52341, O. **Canada**—Recensement du. 3 vols. **R.** Ottawa, 1884

7183, F. **Caricatures** (14 in number) mostly relating to the embargo and the second war with Great Britain.

R. N. Y. and Phil. 1808–1817

24184, O. **Carnegie** (Andrew)—Round the world. N. York, 1884

51667, O. **Chandler** (W.)—History of the St. Mary's Falls ship canal. **R.** Lansing, 1878

51178, O. **Chicago** Board of Trade, 26th annual report. **R.** Chicago, 1884.

The Library Company's set lacks the 6th report, for 1853.

24084, O. **Choate** (Rufus)—Memories of. By Joseph Neilson. Boston, 1884

24022, O. **Chronicle** of the Cid. Edited, with an introduction, by Richard Markham. New York, 1883

31257, D. **Church** (Alfred J.)—Roman life in the days of Cicero. New York, 1884

31401, D. **Clarke** (James Freeman)—Anti-slavery days. A sketch of the struggle which ended in the abolition of slavery in the United States. New York, 1884

52672, O. 4. **Coleridge** (Lord)—Recollections of Sir Thomas Dyke Acland. **R.** London, 1872

24041, O. **Conder** (Claude R.)—Heth and Moab: explorations in Syria in 1881. London, 1883

52724, O. **Congressional** Directory—2d session 27th Congress to 1st session 48th Congress (imperfect), 53 vols. in 6. **R.** Wash. 1841–1883

This partial set of Congressional directories, kindly presented by Theodore F. Dwight, Esq, of the Department of State, goes far to make the Library Company's series complete. The latter, however, lacks the edition of 1810 and those of the 15th, 16th, and 18th Congresses, and also (if published) the directories for the second sessions of the 19th, 20th, 21st, 23d, 26th, 31st, and 32d Congresses.

2503, Q. **Congressional** Record, vol. 14, parts 1–4 and appendix. (*Gift of the Hon. H. H. Bingham.*) Wash. 1883

12244, D. **Cooper** (Thompson)—Men of the time. Eleventh edition. London, 1884

4024, Q. **Coppinger** (R. W.)—Cruise of the "Alert." Four years in Patagonian, Polynesian, and Mascarene waters. Lond. 1883

31441, D. **Crawford** (Robert)—Across the pampas and the Andes. London, 1884

24105, O. **Cumming** (C. F. Gordon)—Granite Crags [California, Yosemite, the Sierras]. Edin. 1884

52663, O. 11. **Curtis** (Hon. B. R.)—MS. copy of a letter to Hon. O. H. Browning on Reconstruction (with marginalia by Hon. H. Binney). **R.** Pittsfield, 1866

4044, Q. **Davis** (Charles E.)—The mineral baths of Bath. The Bathes of Bathes Ayde in the reign of Charles 2d, as illustrated by a drawing; whereunto is annexed a visit to Bath in the year 1675 by a "Person of quality." Bath, 1883

52751, O. **A Declaration** and remonstrance of the distressed and bleeding Frontier Inhabitants of the Province of Pennsylvania. (pp. 18.) **R.** Printed in the year 1764

This rare tract, presented by Edward M. Davis, Esq., is signed by Matthew Smith and James Gibson. See *Colonial Records*, IX. 138.

52751, O. 5. **Declaration** by the Representatives of the United Colonies. (pp. 11.) **R.** Newport, 1775

(*Gift of Edward M. Davis, Esq.*)

MS. **Dillwyn** (W.)—Correspondence. 5 vols. **R.** 1770–1824

These papers, presented to the Manuscript Department by Mrs. Gulielma M. Howland, of Wilmington, Del., have been examined by Prof. McMasters, of the University of Penna., and at the librarian's request he has kindly contributed the following note respecting them:—

The Dillwyn Manuscripts consist of a series of delightful letters which during a period of fifty-four years passed between William Dillwyn and

Susanna Emlen, his daughter. The father was living in London; the daughter was sometimes at Burlington, sometimes at Philadelphia, sometimes at places between the two. The letters begin at a time when Susanna was a child, and the thirteen States still colonies under the English crown, and, save when interrupted by the war for independence and the war of 1812, come down in unbroken sequence to 1824. In them are mingled in a most pleasing way politics and family affairs, town gossip and the current news of the day; scraps of information about famous men, and pictures of domestic life of the time. What was being done by the Society of Friends at Burlington; how feeble Doctor Franklin had become; what was thought of the Federal Convention of 1787, and how the people idolized the first President of the United States, are all put down by the youthful topographer. Now a description is given of a trip to New York, of the badness of the inns along the way, and the sights of the great city at the mouth of the Hudson. Again there is an account of the terrible times of '93 and '97 and '98, when the yellow fever swept off scores of Philadelphians every day. Now the subject is a Philadelphia home, the kind of furniture in use. Political pamphlets are noticed and sent to London. The impossibility of procuring folio letter-paper in Philadelphia is commented upon. The trouble of '98 with France, and later with England, are all passed in review. A correspondence so full of the details of the social life of the time cannot, perhaps, be found elsewhere.

22121, O. **Directory**—Baltimore Directory. Balt. 1883
(*Gift of Postmaster Huidekoper.*)

15511, O. **Directory**—Boston Directory for 1882. Boston, 1882
(*Gift of Postmaster Huidekoper.*)

22935, O. **Directory**—Boyd's Directory of the District of Columbia. (*Gift of Postmaster Huidekoper.*) Wash. 1883

24151, O. **Directory**—Colorado Mining Directory.
(*Gift of Dr. S. Weir Mitchell.*) Kansas City, 1883

24029, O. **Drake** (S. A.)—A Book of New England legends and folk lore. Boston, 1884

10494, Q. **Drown** (Thos. M.)—Testimonial to, by the Am. Ins. of Mining Engineers. (Portrait.) **R.** Privately printed, 1879
(*Gift of Fred. Prime, Jr., Esq.*)

16393, D. **Dubois** (Silvia)—Silvia Dubois, now 116 years old. A biografy of the slav who whipt her mistres and gand her fredom. By C. W. Larison. Ringos, N. J. 1883

24037, O. **Du Pont** (S. F.)—Official dispatches and letters of Rear Admiral Du Pont. Wilmington, Del. 1883
(*Gift of Mrs. S. F. Du Pont.*)

52682, O. **Dupont** (Admiral)—Official dispatches and letters.
(*Gift of Mrs. Dupont.*) **R.** Wilmington, 1883

31365, D. **Eastlake** (Lady)—Five great painters. 2 vols.
London, 1883

Contents.—Leonardo da Vinci, Michael Angelo, Titian, Raphael, Albert Dürer.

1492, Q. **Egle** (W. H.)—History of Dauphin and Lebanon Counties, Pa. **L.** Phil. 1883

10497, Q. **Egle** (W. H.) *Editor*—Notes and Queries, historical and genealogical. **R.** Harrisburg, 1883

31456, D. **Elliot** (Frances)—Diary of an idle woman in Spain, 2 vols. London, 1884

31402, D. **English** men of letters. Edited by John Morley. Bacon, by R. W. Church. New York, 1884

31308, D. **English** Men of Letters. Edited by John Morley. Addison, by W. J. Courthope. New York, 1884

52097, O. **Epitaphs** from the old burying-ground in Groton. (*Gift of Dr. Samuel A. Green.*) **R.** Boston, 1878

52675, O. 11. **Evarts** (Wm. M.)—Eulogy on Chief Justice Chase, delivered before the Alumni of Dartmouth College. **R.** Hanover, N. H., 1874

31461, D. **Falkner** (W. C.)—Rapid ramblings in Europe. Phil. 1884

31348, D. **Ferguson** (Robert)—Surnames as a science. Lond. 1883

24033, O. **Field** (H. M.)—Among the Holy hills. N. Y. 1884

24189, O. **Flower** (George)—History of the English settlement in Edwards County, Illinois, with preface and foot-notes by E. B. Washburne. [Chicago Historical Society's Collection, No. 1.] Chicago, 1884

4035, Q. **Foster** (Joseph)—The Royal lineage of our noble and gentle families. London, 1883

31442, D. **Fox** (George) and the early Quakers. By A. C. Bickley. London, 1884

24076, O. **Fra** Angelico de Fiesole, par E. Cartier. Paris, 1857

31323, D. **Frederick** the Great. By Col. C. B. Brackenbury. New York, 1884

24183, O. **Fuller** (Oliver Payson)—History of Warwick, Rhode Island. Prov. 1875

24092, O. **Galiani** (Abbé F.)—Écrivains du XVIIIe siècle; l'Abbé F. Galiani, correspondance avec une étude sur la vie et les œuvres de Galiani, par Lucien Perey et Gaston Maugras. 2 tomes. Paris, 1881

52558, O. 5. **Galt** (Sir Alex. T.)—Church and State in Canada. **R.** Montreal, 1876

24066, O. **Gambier** (James, Lord)—Memorials, personal and historical, of Admiral Lord Gambier, G. C. B., with original letters from William Pitt, Lord Nelson, etc. etc. Edited by Georgiana, Lady Chatterton. 2 vols. London, 1861

24025, O. **Genealogy** of Early settlers in Trenton and Ewing . . . "Old Hunterdon County," New Jersey. Trenton, 1883

17797, O. **Gerard** (Alexander)—Account of Koonawur in the Himalaya. (*Gift of Miss Thomas.*) London, 1841

31455, D. **Gindeley** (Anton)—History of the thirty years' war. New York, 1884

31267, D. **Goethe**—Gespräche mit Goethe in dem Letzten Jahren seines Lebens, von Johann Peter Eckermann. 3 Bde. Leipz. 1883

31403, D. **Gordon** (Chas. G.)—Chinese Gordon. A succinct record of his life. By Archibald Forbes. London, 1884

24113, O. **Gordon** (Chas. G.)—The story of Chinese Gordon. By A. Egmont Hake. London, 1884

31408, D. **Gower** (Lord Ronald)—My reminiscences. Bost. 1884

1570, F. **Great Britain**—Census of England and Wales, 1881, 2 vols. London, 1883

10344, Q. **Great Britain**—The 44th annual report of the deputy keeper of the public records. **R.** London, 1883

The Library has all the previous reports.

31290, D. **Great** musicians—Handel. By Mrs. Julian Marshall. London, 1883

31287, D. **Great** musicians—Mozart. By Dr. F. Gehring. London, 1883

31288, D. **Great** musicians—Purcell. By Wm. H. Cummings. London, 1881

31289, D. **Great** musicians—Weber. By Sir Julius Benedict. London, 1881

24106, O. **Green** (John Richard)—The Conquest of England. London and New York, 1884

52096, O. **Groton,** Early records of. **R.** Groton, Mass., 1880 (*Gift of Dr. S. A. Green.*)

31440, D. **Gurney** (Eliza P.)—Memoir and correspondence. Edited by Richard F. Mott. Phil. 1884

24065, O. **Hall** (S. C.)—A book of memories of great men and women of the age. London [1883]

52674, O. 3. **Halleck** (Fitz-Greene)—Dedication of the Halleck monument at Guilford, Ct. Privately printed. **R.** N. Y. 1869

31452, D. **Hallowell** (Benjamin)—Autobiography. Phil. 1884

24057, O. **Hamersly** (L. R.)—Records of living officers of the U. States Army. Phil. 1884

24027, O. **Hamont** (Tibulle)—Un essai d'empire Français dans l'Inde. Dupleix, d'après sa correspondance inédite. Paris, 1881

7295, O. **Hansard's** Parliamentary Debates, vols. 281, 282, 283. London, 1883

24044, O. **Hardy** (Lady Duffus)—Down South. London, 1883

31444, D. **Hatton** (Joseph)—Henry Irving's impressions of America. London and Boston, 1884

31301, D. **Haweis** (H. R.)– My musical memories. N. Y. 1884

31389, D. **Henri V.**—La vie de Henri V. (Comte de Chambord); Henri V. jugé par lui-même; Henri V. et la monarchie traditionnelle; Madame la Comtesse de Chambord. Paris, 1871–'72

(*Gift of Dr. Arthur Van Harlingen.*)

24081, O. **Henry VIII.**—The reign of Henry VIII. from his accession to the death of Wolsey. By the late J. S. Brewer. Edited by James Gairdner. 2 vols. London, 1884

31382, D. **Hill** (Henry)—Recollections of an octogenarian. Boston [1883]

52558, O. 6. **Hincks** (Sir Francis)—The political history of Canada. **R.** Montreal, 1877

50667, D. Vol. 2. **Hoffman** (C. F.)—Letters descriptive of Chicago in 1853. **R.** Chicago, 1882

52680, O. **Holden** (A. W.)—History of Queensbury, with some account of the aborigines of northern New York. **R.** Albany, 1874

31299, D. **Holmes** (Oliver Wendell)—Life. By E. E. Brown. Boston, 1884

24153, O. **Houston** (Sam)—Life and select literary remains of Sam Houston, of Texas. By Wm. Carey Crane. Phil. 1884

31445, D. **Howells** (W. D.)—Three villages, [Lexington, Shirley, and Gnadenhütten.] Boston, 1884

24133, O. **Hugo** (Victor)—L'Archipel de la Manche. Paris, 1883

24131, O. **Hunnewell** (Jas. F.)—Historical monuments of France. Boston, 1884

Contents—Roman period, cathedrals, churches, palaces, Paris, etc. etc.

24135, O. **Hutchinson** (Thos.)—Diary and letters, with an account of his administration, compiled from the original documents. By Peter Orlando Hutchinson. Boston, 1884

24178, O. **Hutchinson** (T. J.)—Patriots of Salem, Roll of honor. Salem, Mass. 1877

31295, D. **Ingram** (John H.)—The haunted homes and family traditions of Great Britain. London, 1884

4025, Q. **Irving** (Henry)—A biographical sketch, by Austin Brereton. New York, 1884

24021, O. **James** (F. L.)—Wild tribes of the Soudan. N. Y. 1883

31318, D. **James** (Henry)—Portraits of places. Boston, 1884

31451, D. **Jaunt** in a junk: a ten days' cruise in Indian seas. London, 1884

24064, O. **John** of Austria—Don John of Austria; or, passages from the history of the sixteenth century, 1547–1578. Illustrated with numerous wood-engravings. By the late Sir Wm. Stirling Maxwell. 2 vols. London, 1883

24094, O. **Johns Hopkins** University studies in historical and political science, Herbert B. Adams, Editor. Vol. 1, Local institutions. Baltimore, 1883

31328, D. **Johnston** (Alfred St.)—Camping among cannibals. London, 1883

24020, O. **Jones** (Chas. C., Jr.)—History of Georgia, 2 vols. Boston, 1883

31270, D. **Julian** (Geo. W.)—Political recollections. Chicago, 1884

51163, D. **Kapp** (F.)—Geschichte der Sklaverei in den Vereinigten Staaten. **R.** New York, 1860

52663, O. 1. **Keble** (Rev. John). [By Sir John Taylor Coleridge]. **R.** Lond. 1866

Presentation copy to the Hon. Horace Binney, with the autograph of the author.

31352, D. **Knight** (E. F.)—The cruise of the "Falcon." A voyage to South America. 2 vols. London, 1884

4037, Q. **Lacroix** (Paul)—Directoire, Consulat et Empire, mœurs et usages, lettres, sciences et arts, France, 1795–1815. Ouvrage illustré de chromolithographies et de gravures sur bois. Paris, 1884

12416, O. **Lamb** (Martha)—Wall Street in history. N. Y. 1883

24028, O. **Lambert** (C.)—Voyage of the "Wanderer," from the journals of C. and S. Lambert. Edited by Gerald Young. Illustrations [some in color]. London, 1883

31250, D. **Lee** (Katharine)—In the Alsatian mountains . . . Tour in the Vosges. London, 1883

24031, O. 2. **Leech** (John), artist and humorist; a biographical sketch, by Fred. G. Kitton. London, 1883

31411, D. **Leedom** (B. J.)—[The Friends' school at] Westtown under the old and new *régime*. Wurzburg, 1883

31314, D. **Leighton** (Caroline C.)—Life at Puget Sound, with sketches of travel in Washington Territory, British Columbia, Oregon, and California, 1865–1881. Boston, 1884

52558, O. **Lemoine** (J. M.)—The Scot in New France; an ethnological study. **R.** Montreal, 1881

24164, O. **Lincoln** memorial life pictures, with autographs of eminent contemporaries, extracts from his speeches, etc. etc. Edited by Osborn H. Oldroyd. New York, 1883

1491, Q. **Linn** (J. B.)—History of Centre and Clinton Counties, Pa. Illustrated. **L.** Phil. 1883

31394, D. **Lodge** (Henry Cabot)—Studies in history. Bost. 1884

17796, O. **Lloyd** (Sir Wm.)—Narrative of a journey from Caunpoor to the Boorendo pass in the Himalaya mountains. London, 1846
(*Gift of Miss Thomas.*)

1494, Q. **Logan** (Deborah)—The Norris House.
L. Phil., four copies printed (on the Fairhill Press), 1867
(*Gift of J. Dickinson Sergeant, Esq.*)

31355, D. **Lord** (John)—Beacon-lights of history. 2 vols.
New York, 1884

Contents.—V. 1. *Antiquity.* Moses, Jewish jurisprudence. Socrates, Greek philosophy. Phidias, ancient art. Julius Cæsar, imperialism. Cicero, Roman literature. Marcus Aurelius, the glory of Rome. Constantine the great, Christianity enthroned. Chrysostom, sacred eloquence. St. Ambrose, Episcopal authority. St. Augustine, Christian theology. Theodosius the great, latter days of Rome. Leo the great, foundation of the papacy. V. 2. *The middle ages.* Mohammed, Saracenic conquests. Charlemagne, revival of western empire. Alfred the great, the Saxons in England. Hildebrand, the papal empire. St. Bernard, monastic institutions. St. Anselm, mediæval theology. Thomas Aquinas, the scholastic philosophy. Thomas a Becket, prelatical power The feudal system. The crusades. William of Wykeham, Gothic architecture. John Wycliffe, dawn of the reformation.

24087, O. **Loring** (W. W.)—A Confederate soldier in Egypt.
New York, 1884

24067, O. **Lowe** (Rachel J.)—Farm and its inhabitants; with some account of the Lloyds of Dolobran. Privately printed.
[London], 1883

31340, D. **Lowell** (Edward J.)—The Hessians and the other German auxiliaries of Great Britain in the Revolutionary war.
New York, 1884

52777, O. **Loyal Legion**—Banquets to Gen. Sheridan, Commander. (Portrait and plates.) **R.** Chicago, 1884.
(*Gift of the Illinois Commandery.*)

31263, D. **Luther**: a short biography, by J. A. Froude. Lond. 1883

24016, O. **Luther** (Martin)—Life, by Julius Köstlin. Lond. 1883

24040, O. **Lyndhurst** (Lord)—Life, by Sir Theodore Martin.
London, 1883

24042, O. and 31277, D. **Lytton** (Edward Bulwer, Lord)—Life, letters, and literary remains, by his son. 2 vols.
Lond. and N. Y. 1883

31342, D. **McCarthy** (Justin)—A short history of our own times, from the accession of Queen Victoria to the general election of 1880. New York, 1884

24199, O. **McCauley** (I. H.)—Historical sketch of Franklin Co., Pennsylvania. Chambersburg, 1878

24051, O. 8. **Macdonald** (J. A.)—Plain talk about Florida, for homes and investments. Eustis, Fla. 1883

(*Gift of the Author.*)

31312, D. **Mackay** (George Aberigh)—Twenty-one days in India. London, 1881

3545, Q. **Magazine** of American history, vols. 9, 10. N. Y. 1883

52681, O. **Maps**—Agricultural map of Alabama. By E. A. Smith (in his geological report). **R.** Montgomery, 1882

1319, F. **Maps**—Atlas of Onondaga County. **L.** N. York, 1874

1320, F. **Maps**—Campaigns in the lower Shenandoah Valley, illustrated by W. H. Whitney. (100 copies printed.) **L.** B. 1883

3091, O. **Maps**—Geol. Survey of Penna.—Atlas of Lehigh, Northampton, and Bucks. **R.** H. 1882

52716, O. **Map** of the boundary line between Pennsylvania and Ohio as resurveyed 1881. **R.** Harrisburg, 1883

52591, O. **Map** of the land grant of the Union Pacific Railroad in Nebraska. **R.** Lincoln, 1873

(*Gift of Guy A. Brown, Esq.*)

5258, F. **Maps**—Atlas of the geological survey of Wisconsin [containing 42 maps, including those of the U. S. geodetic survey].

(*Gift of C. C. Chamberlin, Esq.*) **R.** n. p. 1883

246, M. **Map** of Philadelphia, from the latest city surveys. **R.** Phil. 1882

10496, Q. **Map** of Texas, compiled for the State Department by W. H. Emory, 1st Lieut. Topographical Engineers. **R.** Wash. 1844

247, M. **Map** of the U. States and Territories, showing the extent of the public surveys, Indian and military reservations, land grants, etc. **R.** Wash. 1882

(*Gift of the Commissioner of the General Land Office.*)

244, M. **Maps**—2d geological survey of Pa.—the Anthracite District. 7 sheets (colored). **R.** Phil. 1883

52567, O. **Maps**—topographical and geologic—of the Yellowstone National Park (in Hayden's 12th report). **R.** Wash. 1883

248 to 255, M. **Maps**—topographical, geological, and land classification maps of Arizona, California, Colorado, Idaho, Lake Tahoe District, Nevada, New Mexico, and Utah, to accompany the U. S. surveys west of the 100th meridian. 63 sheets.

(*Gift of the Chief of Engineers U. S. A.*) **R.** Wash. 1877–84

52530, O. **Maps**—Report of the State Survey, with 6 maps, including the triangulation of Eastern and Central New York.

(*Gift of James T. Gardiner, Director.*) **R.** Albany, 1884

242, M. **Map**—Plan of Sea Haven, N. J. Phil. 1882

10208, Q. **Maps**—Petermann's Mittheilungen, Bde 27, 28.
R. Gotha, 1881, 1882

Contents.—GENERAL MAPS. The geographical extension of the date palm tree; and, Countries wherein Censuses have been taken. AFRICA. Geological map of West Africa; Gasa Lands in South Africa; Upper Senegal; Bari, etc. (in the Soudan); Abyssinia; the Bondoo Country; the White Nile; Equatorial East Africa; Cyrenaica (in Tripoli); and Griqua Land. AMERICA. The Argentine Republic; Patagonia; and the Territories of the U. S. ARCTIC OCEAN. The discoveries of the Jeanette Expedition; comparative depths and temperatures; and Wrangel Land. ASIA. Burmah; Central Asia; Chinese Turkistan; Japan; North Arabia; Mongolia; the Russian and Turkish and the Russian and Persian boundaries; Tibet and the upper Irrawadda. AUSTRALIA. Northwestern Australia. EUROPE. France, its recent fortifications and its internal navigation; Geological map of the Balkan Peninsula; Statistical maps of Hungary; Switzerland, the St. Gothard railway, and the Val l'Anniviers; and the Serra da Estrella. MISCELLANEOUS. Geological map of Queen Charlotte's Islands; the Philippine Islands; the Fiji Islands; and the isotherms and isoamplitudes of Russia.

NOTE.—A classified index to all the maps in Petermann's Mittheilungen is in course of publication in the Harvard University Bulletin.

256, M. **Map**—General map of the N. W. territories, including Manitoba; and special maps of parts of the districts of Assiniboia and Alberta, showing Dominion land surveys to Dec. 31, 1882.
Ottawa, 1883

52593, O. **Map** of Nebraska. **R.** Lincoln, 1879
(*Gift of Guy A. Brown, Esq.*)

1321, F. **Map** of New Jersey, from actual surveys and official records (70 x 47 in.). **L.** Phil. 1884

1318, F. **Maps**—Breon's official series of farm maps of Chester Co., Pa. **L.** Phil. 1883

24072, O. **Markham** (John)—A naval career during the old war.
London, 1883

31275, D. **Martin** (Mrs. Herbert)—Memories of seventy years.
London, 1883

4030, Q. **Maryland**—Archives of Maryland: Proceedings and Acts of the General Assembly of Maryland, Jan. 1637-8 to Sept. 1664. Published by authority of the State under the direction of the Maryland Historical Society. Wm. Hand Browne, editor.
Baltimore, 1883

31434, D. **Mason** (David H.)—Short tariff history of the United States, Part I., 1783 to 1789. Chicago, 1884

52780, O. **Massachusetts** in the civil war. By W. Schouler, late Adj.-Gen. 2 vols. **R.** B. 1871

The Library has the annual official reports of the Adjutant-Gen. of Massachusetts (1863-1865), and also sets more or less complete of those made during

and after the War by the several Adjutant-Generals of the Confederate States, Connecticut, Illinois, Indiana, Iowa, Kansas, Maine, Michigan, Minnesota, Missouri, New Hampshire, New Jersey, New York, Ohio, Pennsylvania, R. Island, Tennessee, U. States (including the General Orders complete and Index), Vermont, West Virginia, and Wisconsin.

24024, O. **Massachusetts**—The Census of 1880. Boston, 1883
(*Gift of Carroll D. Wright, Esq.*)

31454, D. **Maupas** (M. de)—Story of the coup d'état.
London and New York, 1884

24079, O. **Maurice** (Frederick Denison), Life. By his son, Frederick Maurice. 2 vols. New York, 1884

31285, D. **Mendelssohn**—By W. S. Rockstro. New York, 1884

31392, D. **Mott** (James and Lucretia)—Life and letters. Edited by Anna Davis Hallowell. Boston, 1884

24120, O. **Munford** (George Wythe)—The two parsons; Cupid's sports; the dream; and the jewels of Virginia [contains interesting matter relating to Richmond, Va.]. Richmond, 1884

31464, D. **Munk** (William)—The gold-headed cane. Lond. 1884

Biographies of Dr. Baillie, Dr. Pitcairn, Dr. Askew, Dr. Mead, and Dr. Radcliffe, who were owners, at different times, of a gold-headed cane now deposited with the College of Physicians, London.

24098, O. **Munro** (Surgeon-general)—Reminiscences of military service with the 93d Sutherland Highlanders (Crimea and India).
London, 1883

24188, O. **Murray** (E. C. Grenville)—High life in France under the Republic; social and satirical sketches. London, 1884

51790, O. **Nashville**—Second report of the Board of Health.
R. Nashville, 1877.

Contents.—1. Report. 2. Topography. 3. Map. 4. Geology. 5. Water supply. 6. Annals of Nashville.

12187, O. **New England** Historical and Genealogical Register, vol. 37. Boston, 1883

19732, O. **New York** genealogical and biographical record, vols. 13, 14. New York, 1882–'83

17973, O. **New** York Historical Society Publication Fund, Collections 1869, 1870, 1871, 1872, 1873, 1875, 1876, 1881.
(*Gift of Jno. A. McAllister, Esq.*) N. Y. 1869, etc.

51254, O. **N. Y.** Hist. Society. Collections for 1881. (Portraits.)
R. New York, 1882

The journals here reproduced are those of Col. James Montresor from 1757 to 1759, and those of his son, Capt. John Montresor, from 1757 to 1778, two able and energetic officers of the Engineer Corps of Great Britain. They cast a new light upon many of the most important occurrences of the French and Indian War, and the War of the American Revolution.—*Introduction.*

31266, D. **Niemojowski** (Ludwik)—Siberian pictures. 2 vols. London, 1883

24155, O. **Norman** (C. B.)—Tonkin or France in the far East. London, 1884

24073, O. **Nourse** (J. E.)—American explorations in the ice zones. Boston, 1884

31418, D. **Oats** (Sergeant)—Prison life in Dixie. Chicago, 1880

24061, O. **Ober** (Fred. A.)—Travels in Mexico and life among the Mexicans, Yucatan, Central and Southern Mexico, the Border States. Boston, 1848

31439, D. **O'Donovan** (Edward)—Merv, a story of adventures and captivity. London, 1883

31260, D. **O'Rell** (Max)—John Bull et son ile. Mœurs Anglaises contemporaines. Paris, 1883

31278, D. **O'Rell** (Max) *pseud*—John Bull and his island. New York, 1884

31388, D. **Otter** (R. H.)—Winters abroad: places visited by the author on account of his health. London, 1882

24152, O. **Oyen** (A. A. V. Van)—Dictionnaire nobiliaire. Répertoire des généalogies et des documents généalogiques qui se trouvent dans la bibliothèque, les collections et les archives de A. A. Vorsterman Van Oyen. La Haye, 1884

(*Gift of the Author.*)

24051, O. 1. **Penn** (William), his character and career, by Howard M. Jenkins. Wilmington, Del. 1883

17381, O. **Penna.** Hospital for the Insane. Memorial of Thomas S. Kirkbride. (*Gift of the Board of Managers.*) Phil. 1884

19893, O. **Pennsylvania**—Annual report of the Secretary of Internal Affairs. Parts 1, 2. Harrisburg, 1884

(*Gift of the Hon. John Simpson Africa.*)

52868, O. **Pennsylvania**—Industrial statistics, vol. 10. (*Gift of Lorin Blodget, Esq.*) **R.** Harrisburg, 1883

31167, D. **Perry** (B. F.)—Reminiscences of public men. By ex-Gov. [of South Carolina] B. F. Perry. Phil. 1883

1498, Q. **Perry** (Rt. Rev. W. S.)—Historical collections relating to the American Colonial Church. Vol. 2. Pennsylvania.

L. Printed for the subscribers, 1871

(*Gift of Jno. A. McAllister, Esq.*)

1497, Q. **Perry** (Rt. Rev. W. S.)—Papers relating to the history of the church in Massachusetts, 1676–1785.

L. Privately printed, 1873

(*Gift of Jno. A. McAllister, Esq.*)

24138, O. **Peter** the Great, Emperor of Russia—A study of historical biography. By Eugene Schuyler. 2 vols. N. York, 1884

1322, F. **Philadelphia**—A large collection of views in Philadelphia and its vicinity, including newspaper cuttings, lithographs, and engravings. **L.** Phil., v. d.

(*Gift of John A. McAllister, Esq.*)

16999, O. **Philadelphia**—Journal of Select Council, vol. 1: Common Council, vol. 1. (*Gift of Councils.*) Phil. 1883

16999, O. **Philadelphia**—Journal of Select Council, vol. 2, 1881–'82; vol. 3, 1882–'83. Phil. 1882–83

(*Gift of Councils.*)

16999, O. **Philadelphia**—Second annual message of Samuel G. King, Mayor. Phil. 1882

(*Gift of the Hon. Samuel G. King.*)

31254, D. **Pillsbury** (Parker)—Acts of the Anti-slavery apostles. Concord, N. H. 1883

24112, O. **Pinkerton** (Allan)—The spy of the Rebellion; spy system of the United States Army, compiled from official reports. New York, 1883

24196, O. **Ranke** (Leopold von)—Universal history: the oldest historical group of nations and the Grêeks. Edited by G. W. Prothero. London, 1884

22661, O. **Ranke** (Leopold von)—Weltgeschichte, Vierter Theil. Leipzig, 1883

24150, O. **Rattray** (W. J.)—The Scot in British North America, 4 vols. Toronto, 1882

24132, O. **Rawle** (Wm. Brooke)—With Gregg in the Gettysburg campaign. (*Gift of the Author.*) Phil. 1884

52774, O. **Read** (Wm. G.)—Oration at Georgetown College on the landing of the pilgrims of Maryland. **R.** Balt. 1842

(*Gift of Jno. A. McAllister, Esq.*)

3752, Q. **Reclus** (Elisée)—Nouvelle géographie universelle l'Asie antérieure. Paris, 1884

24103, O. **Rein** (J. J.)—Japan: travels and researches. N. Y. 1884

5210, F. **Reiss** (W.)—The necropolis of Ancon in Peru. A series of [colored] illustrations of the civilization and industry of the Empire of the Incas; being the results of excavations made on the spot. Parts 1–10. **R.** London, 1884

52564, O. **Renan**—Souvenirs. **R.** Paris, 1883

31251, D. **Renée** of France, Duchess of Ferrara. By S. W. Weitzel. New York, 1883

31468, D. **Richelieu** (Maréchal Duc de)—Mémoires. 2 tomes. Paris, 1869

31330, D. **Robertson** (Eric S.)—English poetesses. London, 1883

31459, D. **Rothrock** (J. T.)—Vacation cruising in Chesapeake and Delaware Bays. Phil. 1884

8801, O. **Royal** Geographical Society Journal, N. S., vols. 4, 5. London, 1883

MS. The Rush Papers. 52 vols. folio. **R.** v. p. v. d.

Contents.—Papers relating to the American Revolution, including Letters of Adams, Bartlett, Clymer, Franklin, Hancock, Hopkins, Jefferson, Morris, Paca, Read, Rush, Taylor, Walton, and Witherspoon, signers of the Declaration, 1 vol. Letters of David Ramsay, M.D. (1776-1813), 1 vol. Letters of Granville Sharp, Dr. Lettsom, and others, dated in England, 1 vol. Letters of Drs. Barton, Coxe, Hosack, and Miller, 1 vol. Family Letters, 3 vols. Letters and poems of Elizabeth Ferguson, 1 vol. Miscellaneous letters addressed to Dr. Benjamin Rush, arranged alphabetically, 26 vols. Copies of letters of Dr. B. Rush, 1 vol. Papers relating to the Yellow Fever, 4 vols. Papers of Matthew Carey, mostly relating to internal improvements, 1 vol. Papers relating to Dickinson College, preserved by Dr. B. Rush, the founder (1783-1811), 4 vols. Correspondence of Benjamin Rush with his son, the late Dr. James Rush, 1 vol. Select letters addressed to Dr. James Rush, arranged alphabetically, 6 vols. Letters of Hon. Richard Rush (1801-1849), 1 vol. Also, a large collection of medical papers in the handwriting of Benjamin Rush, M.D.

A copious Index to these important historical papers, which extend over the period from 1769 to 1869, will be found in the card catalogue of the Manuscript Department.

52679, O. **Savage** (E. H.)—Police records; or, Boston for two hundred and forty years. **R.** B. 1874

4048, Q. **Scharf** (J. Thomas) and Westcott (Thompson)—History of Philadelphia, 1609-1884. 3 vols. Phil. 1884

24096, O. **Schliemann** (Henry)—Troja; results of the latest researches and discoveries on the site of Homer's Troy. Preface by Prof. A. H. Sayce. Wood-cuts, maps, and plans. London and New York, 1884

24068, O. **Scott** (James Robert Hope)—Memoirs. By Rob't Ornsby. 2 vols. London, 1884

4033, Q. 8. **Seybert** (Henry)—Obituary notice of Henry Seybert, by Moncure Robinson. Phil. 1883

(*Gift of the Author.*)

24063, O. **Skobeleff**—Personal reminiscences of General Skobeleff. By V. I. Hemirovitch-Dantchenko. Translated by E. A. Brayley Hodgetts. London, 1884

21584, O. **Slocum** (Charles E.)—Short history of the Slocums, Slocumbs, and Slocombs of America. Syracuse, 1882

(*Gift of the Author.*)

31258, D. **Smedley** (R. C.)—History of the underground railroad in Chester and the neighboring counties of Pennsylvania. Lancaster, 1883

31307, D. **Smith** (Gustavus W.)—Confederate War papers: Fairfax Court-house, New Orleans, Seven Pines, Richmond, and North Carolina. New York, 1884

31350, D. **Smith** (Capt. John)—The adventures and discourses of Captain John Smith, some time President of Virginia and Admiral of New England. New ordered by John Ashton. Lond. 1884

24115, O. **Smith** (Teena [Mary Lilian] Rochfort)—A memoir with three Woodburytypes of her, one each of Robert Browning and F. J. Furnivall, and memorial lines by Mary Grace Walker. London, 1883

(*Gift of F. J. Furnivall, Esq., London, Eng.*)

52673, O. 1. **Society** OF THE CINCINNATI: List of the MASSACHUSETTS Society, with brief biographies. **R.** B. 1872

Also the Massachusetts *Institution* of 1801, the Mass. *Lists* of 1852 and 1880, and Drake's *Memorials of the Mass. Society*. The *Institution* of 1812 is lacking in the Library's set.

52670, O. 12. **Society** OF THE CINCINNATI, Institution of . . . and list of members of the State Society of PENNSYLVANIA: with an account of the Washington Monument Fund, etc. (pp. 101). **R.** P. 1863

Also the Proceedings published by the Pennsylvania State Society in 1784 and 1801.

Note.—For the official publications of other State Societies and of the general Society, together with orations before them, and historical, controversial, and miscellaneous works relating to them, see the printed and card catalogues under the word CINCINNATI.

24062, O. **South** Carolina—Resources and population, institutions and industries. Published by the State Board of Agriculture. [Colored map.] Charleston, 1883

(*Gift of A. P. Butler, Esq., Commissioner.*)

20724, O. **Southern** Historical Society Papers, vol. 11. Richmond, 1883

17955, D. **Statesman's** year book, 1884. London, 1884

24194, O. **Stevenson** (Alex. F.)—Battle of Stone's river, near Murfreesboro', Tenn. Boston, 1884

51189, D. **Stewart** (K. J.)—Geography for beginners: Palmetto series. **R.** Richmond, 1864

This work, containing a history and description of the Confederate States, and evidently printed in England, is the gift of Miss Margaretta A. Dick, in memory of her father, the late Walter A. Dick.

31368, D. **Stirling** (A. W.)—The Never, never land. A ride in North Queensland. London, 1884

MS. The Strepers Papers. **R.** v. p. 1683–1735

These MSS., a part of the collection presented by the heirs of John Jay Smith, deceased, have been examined by Samuel W. Pennypacker, Esq., who kindly contributes the following note:—

On the 10th of March, 1682, William Penn conveyed to Jan Strepers, a merchant of Kaldkirchen, a village in the neighborhood of Crefeld, in Germany, 5000 acres of land in Pennsylvania. Strepers sent his brother William and others over to settle upon it, and they were among the thirteen heads of families who arrived in Philadelphia October 6, 1683, and founded Germantown. In the right of this purchase Strepers obtained 275 acres at Germantown, 50 at Chestnut Hill, 275 at the Trappe, 4448 in Bucks County, 50 in the City Liberties, and three city lots. Some years later Jan and William Strepers entered into an agreement by the terms of which Jan retained an inheritance they had in common at Kaldkirchen, and William became entitled to the lands in Pennsylvania. Subsequently a large portion of these lands were purchased from William by James Logan. The validity of the conveyance to William was denied by the heirs of Jan in Germany, and in 1765 Peter Hendricks Strepers, fortified with powers of attorney from his relatives, came over to this country and began ejectment suits to recover the lands. A long and expensive contest resulted, which was finally settled by agreements between the parties. In the course of the struggle all of the correspondence and other papers which passed between William in Germantown and Jan in Kaldkirchen and their children from 1683 to about 1735, were hunted up for use in the trial. These original papers in Dutch and German, numbering about one hundred and fifty, and consisting of letters, agreements, accounts, etc., have recently been ascertained to be in the possession of the Library Company of Philadelphia, and have been gathered together and arranged by Prof. Thomas. Covering as they do the earliest period in the history of Pennsylvania, and filled as they are with the descriptive details of the work and the home life of the writers, they constitute an invaluable source of historical information, especially concerning Germantown. S. W. P.

4034, Q. and 52750, O. **Stuart** (Villers)—Egypt after the war; with notices of the latest archæological discoveries, and numerous colored plates. **R.** London, 1883

51579, O. **Surtees** Society's publications, vols. 73, 74. **R.** L. 1882

31364, D. **Swedenborg** (Emanuel)—The life and mission of Emanuel Swedenborg. By Benjamin Worcester. Boston, 1883

24023, O. **Sweet** (Alex. E.)—On a Mexican mustang, through Texas. By Alex. E. Swett and J. Armoy Knox. Hartford, 1883

50217, O. **Sybel** (Heinrich von)—Historische Zeitschrift, Bde 12, 13, 14. **R.** Leipzig, 1883

24114, O. **Tangye** (Richard)—Reminiscences of travel in Australia, America, and Egypt. London, 1883

19559, O. **Texas**—The resources, soil, and climate of Texas. Report of Commissioner A. W. Spaight. Galveston, 1882
(*Gift of the Commissioner.*)

24043, O. **Thurn** (Everard F. Im)—Among the Indians of Guiana. London, 1883

24185, O. **Todd** (Albert)—Campaigns of the Rebellion. Manhattan, Kansas, 1884

3522, Q. **Tour** du monde. Paris, 1883

31256, D. **Townsend** (E. D.)—Anecdotes of the Civil War in the United States. New York, 1884

24032, O. **Trumbull** (H. C.)—Kadesh-Barnea; its importance and probable site. New York, 1884

31327, D. **Tudor** (John R.)—The Orkneys and Shetlands. London, 1883

31433, D. **Turner** (George)—Samoa a hundred years ago and long before: together with notes on the cults and customs of twenty-three other islands in the Pacific. London, 1884

31246, D. **Tuttle** (Herbert)—History of Prussia to the accession of Frederic the Great, 1134–1740. Boston, 1884

10502, Q. **Tyler** (Gen. Daniel)—A memorial volume. [Portrait.] Privately printed. **R.** N. Haven, 1883
(*Gift of George F. Tyler, Esq.*)

2646, Q. **U. States** (Coast Survey)—Report of the Superintendent.
(*Gift of the Superintendent.*) Wash. 1883

12329, O. **U. States** Congressional Documents 47th Congress, 1st session, 45 vols. Wash. 1883
(*Gift of the Hon. the Secretary of the Interior.*)

12335, O. **U. States** (House)—Mis. Docs., 2d Sess. 47th Congress, vol. 13. Statistics of the population of the U. States at the tenth census (June 1, 1880). Wash. 1883
(*Gift of Hon. Samuel J. Randall.*)

18462, O. **U. States** (Interior)—Annual Report of the Commissioner of Indian Affairs. Wash. 1883
(*Gift of the Commissioner.*)

3909, Q. **U. States** (Interior)—Official Register of officers and employés in the civil, military, and naval service, 1883, vol. 1.
(*Gift of the Hon. Samuel J. Randall.*) Wash. 1883

3955, Q. **U. States** (Interior)—Report of the Manufactures of the U. States at the tenth census. Wash. 1883
(*Gift of Dr. S. Weir Mitchell.*)

24116, O. **U. States**—List of Pensioners on the Roll, January 1, 1883. 5 vols. Wash. 1883
(*Gift of the Commissioner of Pensions.*)

4029, Q. **U. States** (Navy)—Report . . . information relating to the problem of interoceanic communication by way of the American isthmus. By John T. Sullivan. Wash. 1883

(*Gift of Dr. S. Weir Mitchell.*)

19527, O. **U. States**—Report of the Postmaster-general.

(*Gift of the Postmaster-general.*) Wash. 1883

19725, O. **U. States** (Pension Office)—Annual report of the Commissioner of Pensions. Wash. 1883

(*Gift of the Secretary of the Interior.*)

3909, Q. **U. States**—Register of officers and agents, civil, military, and naval, Sept. 1816, 1829–'33, 1837–'67, 1871–'83. Wash. 1816, etc.

(*Gift of the Hon. the Secretary of the Navy.*)

51973, O. **U. States**—Report of the Indian Commissioners. **R.** Wash. 1884

3955, Q. **U. States**—Tenth Census. Forestry Bulletins, Nos. 1–25. Wash. 1881–'83

22645, O. **U. States** (War Dept.)—War of the Rebellion, official records, vol. 10, parts 1 and 2. Wash. 1883

(*Gift of Hon. Samuel J. Randall.*)

24048, O. **Vambery** (Arminius), his life and adventures, written by himself. London, 1884

16391, D. **Vasili** (Paul)—Berlin society. New York, 1884

24144, O. **Vasili** (Comte Paul)—La Société de Berlin. Paris, 1884

24108, O. **Victoria** (Queen)—More leaves from the journal of a life in the Highlands from 1862 to 1882. London, 1884

24204, O. **Vitrolles** (Baron de)—Mémoires et relations politiques du Baron de Vitrolles. 2 tomes. Paris, 1884

4036, Q. **Walford** (Edward)—Greater London, vol. 1. Lond. 1883

24049, O. **Wallace** (D. Mackenzie)—Egypt and the Egyptian question. London, 1883

31161, D. **Walpole** (Horace) and his world—Select passages from his letters; edited by L. B. Seeley, with eight illustrations after Sir Joshua Reynolds and Sir Thomas Laurence. N. Y. 1884

31249, D. **Warner** (C. D.)—Roundabout journey. Boston, 1884

24093, O. **War** Songs for anniversaries and gatherings of soldiers. Boston, 1883

52642, O. **Washington** (Bushrod)—[Eulogium on, by Horace Binney; with a MS. note inserted by the author.] **R.** Phil. 1858

(*Gift of Mrs. J. I. Clark Hare.*)

31309, D. **Washington** (George)—Lives of American worthies: George Washington, by John Habberton. New York, 1884

31406, D. **Watts** (Alaric)—A narrative of his life. By his son, Alaric Alfred Watts. 2 vols. London, 1884

23968, O. **Weed** (Thurlow)—Life. Vol. 1, Autobiography. Edited by his daughter, Harriet A. Weed. Vol. 2, Memoir by his grandson, Thurlow Weed Barnes. 2 vols. Boston, 1884

24051, O. 10. **Welsh** (Herbert)—Report of a visit to the great Sioux reserve, Dakota, in behalf of the Indian Rights Association. (*Gift of the Author.*) Phil. 1883

31302, D. **Wetzel** (Lewis)—Life and adventures of Lewis Wetzel, the renowned Virginia ranger, scout, and Indian fighter. By R. C. V. Meyers. Phil. 1883

52808, O. **Wheatley** (Phillis)—Letters of a negro slave poet. **R.** Boston, privately printed, 1864

24180, O. **Whittlesey** (Charles)—War memoranda; Cheat River to the Tennessee. Cleveland, 1884

31372, D. **Winthrop** (Theodore)—Life and poems. Edited by his sister. New York, 1884

31243, D. **Wolley** (C. P.)—Savage Svânetia [Caucasus]. 2 vols. London, 1883

24182, O. **Wood** (C. J.)—Reminiscences of the War. n. p., n. d.

31421, D.—**Woods** (J. T.)—Steedman and his men at Chickamauga. Toledo, 1876

31255, D. **Yonge** (C. M.)—Aunt Charlotte's stories of American history. New York, 1884

(*The following illustrated books of travels by the Grand Duke Ludwig Salvator of Tuscany are the gift of His Imperial Highness to the Ridgway Branch.*)

51057, D. 2. **Bizerta** und seine Zukunft. Prag, 1881

10473, Q. **Der** Golf von Buccari Porto Ré [Croatia] Bilder und Skizzen. Prag, 1871

10475, Q. **Die** Karawanen-Strasse von Ægypten nach Syrien. Prag, 1879

51058, D. **Eine** Blume aus dem goldenen Lande, oder Los Angeles. Prag, 1878

10470, Q. **Eine** Spazinfahrte in Golfe von Korinth. Prag, 1876

10474, Q. **Einige** Worte über die Kaymenen [Santorini]. Prag, 1875

10472, Q. **Leokosia,** die Hauptstadt von Cypern. Prag, 1873

51057, D. 1. **Um** die Welt. Prag, 1881

10471, Q. **Yacht**-Reise in den Syrten [Tunis]. Prag, 1874

*

Regimental Histories, arranged alphabetically by States.

ILLINOIS.

31425, D. **Ambrose** (D. Leib)—Seventh regiment Illinois volunteer infantry. Springfield, 1868

31423, D. **Fleharty** (S. F.)—Our regiment, the 102d Illinois infantry volunteers. Chicago, 1865

INDIANA.

31415, D. **Cogley** (Thos. S.)—7th Indiana Cavalry volunteers. Laporte, 1876

24211, O. 3. **Grayson** (A. J.)—History of the 6th Indiana regiment in the three months' campaign in Western Virginia. Madison, Ind. n. d.

24169, O. **McGee** (B. F.)—72d Indiana volunteer infantry. La Fayette, 1882

MAINE.

22210, O. **Gould** (John M.)—History of the 1st, 10th, 29th Maine regiment; the 10th Maine battalion. Portland, 1871

MASSACHUSETTS.

20521, O. **Gordon** (Geo. H.)—History of the 2d Mass. regiment of infantry. Boston, 1875

23565, O. 4. **Morse** (Chas. F.)—2d Mass. regiment of infantry. Boston, 1882

18038, O. **Quint** (Alonzo H.)—Record of the 2d Mass. infantry. Boston, 1867

24166, O. **Robinson** (Frank T.)—5th regiment Mass. volunteer militia. Boston, 1879

17257, D. **Hanson** (John W.)—Historical sketch of the old 6th regiment of Mass. volunteers. Boston, 1866

23613, O. **Cook** (Benj. F.)—History of the 12th Mass. volunteers. Boston, 1882

23634, O. **Walcott** (Chas. F.)—21st regiment Mass. volunteers. Boston, 1882

24177, O. **Derby** (W. P.)—Bearing arms in the 27th Mass. regiment of volunteer infantry. Boston, 1883

24168, O. **Osborne** (Wm. H.)—29th regiment of Massachusetts infantry. Boston, 1877

24175, O. **Boies** (Andrew)—Record of the 33d Mass. volunteer infantry. Fitchburg, 1880

22505, O. **Underwood** (Adin B.)—Three years' service of the 33d Massachusetts infantry. Boston, 1881

24179, O. **Lincoln** (Wm.)—Life with the 34th Mass. infantry. Worcester, 1879

24176, O. **36th** regiment Mass. volunteers. Boston, 1884

24171, O. **Rogers** (Edward H.)—43d regiment Mass. infantry. Boston, 1883

24211, O. 2. **Letters** from the 44th regiment M. V. M. A record of the experience of a nine months' regiment in 1862–'3. Boston, 1863

MISSOURI.

24173, O. **Bevier** (R. S.)—1st and 2d Missouri Confederate Brigades. St. Louis, 1879

NEW HAMPSHIRE.

24174, O. **Memorial** of the Great Rebellion; being a history of the 14th regiment New Hampshire volunteers. Boston, 1882

NEW JERSEY.

19003, D. **Pyne** (Henry R.)—History of the 1st New Jersey Cavalry. (*Gift of C. Perrin Smith, Esq.*) Trenton, 1871

20808, O. 3. **Everts** (Hermann)—History of the 9th regiment New Jersey volunteers. Newark, 1865

31426, D. **Company** "D," 13th regiment New Jersey volunteers. New York, 1875

31334, D. **Toombs** (Samuel)—Reminiscences of the war: the 13th regiment New Jersey volunteers. Orange, N. J., 1878

31471, D. **Terrill** (J. Newton)—Campaign of the 14th regiment New Jersey volunteers. New Brunswick, 1884

24128, O. **Haines** (Alanson A.)—History of the 15th regiment N. Jersey volunteers. New York, 1883

NEW YORK.

31400, D. **Davenport** (Alfred)—Camp and field life of the Fifth New York Volunteer Infantry (Duryee Zouaves). N. Y. 1879

51129, O. **History** of Duryée's Brigade during the campaign in Virginia under General Pope, and in Maryland. Albany, 1864

18308, O. **Swinton** (William)—History of the 7th regiment National Guard, State of New York. New York, 1870
(*Gift of the Regiment.*)

18397, O. **Clark** (Emmons)—History of the 2d company, 7th regiment, New York State militia. New York, 1864
(*Gift of the Author.*)

15014, D. **Eddy** (Richard)—60th regiment New York State volunteers. Phil. 1864

24212, O. **Smith** (A. P.)—History of the 76th regiment New York volunteers. Cortland, N. Y. 1867

22190, O. **Kreutzer** (Wm.)—Notes and observations, four years of service with the 98th New York volunteers. Phil. 1878

NORTH CAROLINA.

31416, D. **Sloan** (John A.)—Reminiscences of the Guilford Grays, Co. B, 27th North Carolina regiment. Wash., D. C., 1883

OHIO.

24167, O. **Hannaford** (E.)—6th Ohio volunteer infantry. Cin. 1868

24205, O. **Sawyer** (Franklin)—A military history of the 8th regiment Ohio Volunteer Infantry. Cleveland, 1881

24170, O. and 51128, O. **Horton** (J. H.)—11th regiment Ohio volunteer infantry. Dayton, 1866

31417, D. **SeCheverell** (J. Hamp.)—29th Ohio veteran volunteers. Cleveland, 1883

31422, D. **Bering** (John A.)—48th Ohio veteran volunteer infantry. Hillsboro', 1880

50484, D. **Ohio** volunteer infantry. Journal history of the 73d regiment. Chillicothe, 1866

31419, D. **Owens** (Ira S.)—Greene County soldiers in the late war; 74th Ohio volunteer infantry; with sketches of the 12th, 94th, 110th, 44th, 154th, 54th, 17th, 34th, 184th regiments of infantry, and the 10th Ohio Battery. Dayton, 1884

24181, O. **Woods** (J. T.)—Services of the 96th Ohio volunteers. Toledo, 1874

50483, D. **Keyes** (C. M.)—Military history of the 123d Ohio volunteer infantry. Sandusky, 1874

PENNSYLVANIA.

23642, D. 7. **3d** Pennsylvania Cavalry, brief history and muster-roll. Shippensburg, 1878

17737, O. **Gracey** (S. L.)—Annals of the 6th Pennsylvania cavalry. (*Gift of the Officers of the Regiment.*) Phil. 1868

31274, D. **Huey** (Pennock)—A true history of the charge of the Eighth Pennsylvania Cavalry at Chancellorsville. Phil. 1884

52691, O. **11th** regiment of Pennsylvania cavalry; register of the commissioned officers; with historical memorandum of the regiment. Phil. 1866

31333, D. **Lloyd** (Wm. P.)—History of the 1st regiment Pennsylvania Reserve Cavalry. Phil. 1864

23923, O. and 22408, O. 23. **History** of the 1st regiment Infantry National Guard of Pennsylvania. Phil. 1880

17374, D. **Locke** (W. H.)—Story of the regiment, 11th Pennsylvania volunteers. Phil. 1868

23985, O. **23d** regiment Pennsylvania volunteers. Report of the first annual reunion of the Survivors' Association. Phil. 1882

23791, O. 2. **Nicholson** (John P.)—Association of the 28th and 147th regiments infantry, Independent Battery "E," light artillery, Penna. veteran volunteers. Phil. 1882

(*Gift of Col. John P. Nicholson.*)

21490, D. and 51036, D. **Banes** (Chas. H.)—History of the Philadelphia Brigade, 69th, 71st, 72d, and 106th regiments Pennsylvania volunteers. Phil. 1876

24200, O. **Galloway** (G. Norton)—The 95th Pennsylvania volunteers (Gosline's Pennsylvania Zouaves) in the Sixth Corps. (*Gift of the Author.*) Phil. 1884

20242, O. **Price** (Isaiah)—History of the 97th regiment Pennsylvania volunteers. Phil. 1875

21790, O. **Davis** (W. W. H.)—History of the 104th Pennsylvania regiment. Phil. 1866

21694, O. **Scott** (Kate M.)—History of the 105th regiment Pennsylvania volunteers. Phil. 1877

23969, O. **Ward** (Jos. R. C.)—History of the 106th regiment Pennsylvania volunteers. Phil. 1883

24211, O. 12. **122d** regiment Pennsylvania Volunteers. Transactions of the first annual reunion. Lancaster, Pa. 1884

21562, O. **Rowe** (D. Watson)—Sketch of the 126th regiment Pa. volunteers. (*Gift of the Author.*) Chambersburg, 1869

16096, D. **Lewis** (Osceola)—History of the 138th regiment Pennsylvania volunteer infantry. Norristown, 1866

23526, D. **Myers** (John C.)—Daily journal of the 192d regiment Pennsylvania volunteers. Phila. 1864

16223, O. **Sypher** (J. R.)—History of the Pennsylvania Reserve Corps. Lancaster, 1865

15314, D. **Woodward** (E. M.)—Our campaigns, 2d Pennsylvania Reserves. Phil. 1865

24055, O. **Woodward** (E. M.)—History of the 3d Pennsylvania Reserves. Trenton, N. J., 1883

RHODE ISLAND.

24211, O. 6. **History** of the 7th squadron Rhode Island Cavalry. Yarmouth, Maine, 1879

23548, O. **Rhode** Island Soldiers' and Sailors' Historical Society. Personal narratives: 33 members. Providence, 1878–'84

Contains sketches of Rhode Island regiments and companies.

TENNESSEE.

23593, O. **Watkins** (Samuel R.)—"Co Aytch," Maury Grays, 1st Tennessee regiment. Nashville, 1882

TEXAS.

24172, O. **Walker's** Texas Division. New York, 1875

UNITED STATES.

21951, O. **Haskin** (Wm. L.)—History of the 1st regiment of artillery. Fort Preble, Me., 1879

24211, O. 4. **7th** regiment U. S. colored troops. Record of their services. Providence, 1878

21992, O. **Wilhelm** (Thomas)—History of the 8th U. States Infantry. 2d ed. 2 vols.
Printed at the headquarters 8th Infantry, 1873

17376, O. 32. **43d** regiment U. S. colored troops. Gettysburg, 1866

VERMONT.

18538, D. **Walker** (Aldace F.)—The Vermont Brigade in the Shenandoah Valley. Burlington, 1869

VIRGINIA.

22331, O. 6. **14th** Virginia regiment. Proceedings relative to the existing war. n. p. 1865

52226, O. 16. **Robson** (John S.)—How a one-legged rebel lives; or, a history of the 52d Virginia regiment. Richmond, 1876.

24213, O. **Contributions** to a history of the Richmond Howitzer Battalion. Pamphlets No. 1 and 2. Richmond, 1883

WISCONSIN.

24211, O. 5. **History** of the 6th Wisconsin battery.
Lancaster, Wis. 1879

BIBLIOGRAPHY.

31410, D. **Adams** (Oscar Fay)—Brief handbook of American Authors. Boston, 1884

4033, Q. 6. **American** Numismatic and Archæological Society. Catalogue of the Numismatic books in the library.
New York, 1883

52464, O. **Ames** Free Library (North Easton, Mass.)—Catalogue. (*Gift of the Trustees.*) **R.** Boston, 1883

23605, O. **Antiquarian** Magazine and Bibliographer. Vol. 4.
London, 1883

5259, F. **Bibliothek** und Archiv-Gebäude in München. [Architectural plans and views—some colored—of the Royal Library at Munich.] **R.** München, n. d.

4033, Q. 12. **Billings** (John S.)—Medical bibliography. Baltimore, 1883

10338, Q. **Boston** Public Library—Bulletins. **R.** 1879–'83
(*Gift of the Librarian.*)

15269, O. **Boston** Public Library Bulletin. Nos. 60–66.
(*Gift of the Trustees.*) Boston, 1883

52319, O. **Bulletin** of the U. S. Fish Commission, vol. 3. [Containing a list of the Reports on fish-culture and fisheries published by the several States.] **R.** Wash. 1883

24982, D. **Christern** (F. W.)—Catalogue of Books published in Germany in 1883. (*Gift of the Compiler.*) New York, 1883

2757, D. **Christian** (The) pattern; or, the imitation of Jesus Christ. **L.** Germantown, reprinted by Christopher Sowr, 1749
The first work printed by Saur in the English language.

31261, D. **Du Bois** (H. P.)—Historical essay on the art of bookbinding. New York, 1883

24123, O. **Griswold** (W. M.)—Q. P. Index, No. 13. An index to articles relating to history, etc., contained in collections of essays. Bangor, 1883

10499, Q. **Hall** (Isaac H.)—Syriac Gospels, Acts, and Epistles written (probably) between 700 and 900 A. D. **R.** Phil. 1883
This copy—presented by Dr. Hall—of his description of a Syriac manuscript now in his possession written on parchment in the old Jacobite character, is accompanied by three specimen pages reproduced by photography.

4033, Q. 18. **Hart** (Chas. Henry)—Bibliographia Websteriana. A list of the publications occasioned by the death of Daniel Webster. (*Gift of the Compiler.*) Phil. 1883

24159, O. **Horn** (Fred. W.)—History of the literature of the Scandinavian North from the most ancient times to the present. Chicago, 1884

31268, D. **Ireland** (Alex.)—The Book-lover's enchiridion: Thoughts on the solace and companionship of books. 3d edition. London, 1883

10500, Q. **Katalogos** tōn biblīōn tés ethnikés Bibliothékés tés Ellados. **R.** Athens, 1883
(*Gift of the National Library of Greece.*)

10341, Q. **Le livre,** 4me Année. 2 vols. **R.** Paris, 1883

3521, Q. **Library** Journal. Vol. 8. New York, 1883

3056, Q. **Nation**—An analytical index to the political contents of "The Nation." New York, 1883

22379, O. **New** York State Library Report, 1880. Albany, 1883
(*Gift of the Librarian.*)

19379, O. **Publisher's** Weekly. Vols. 22–23. New York, 1883

4033, Q. 22. **Radcliffe** Library—Catalogue of books added.
(*Gift of the Librarian.*) Oxford, 1883

22236, O. **Sunderland** Library. Bibliotheca Sunderlandiana. Sale Catalogue of the Sunderland or Blenheim Library. [5 parts complete, with prices and names of purchasers.] London, 1881–'83
(*Gift of Dr. Samuel Lewis.*)

1981, F. **Sweet** (Henry)—The Epinal glossary, Latin and Old-English of the Eighth Century. Photo-lithographed from the original MS. By W. Griggs. Printed for The Philological and Early English Text Society. London, 1883
Fac-simile of the oldest document in Anglo-Saxon known to exist.

3639, Q. **U. States** (Patent Office)—Catalogue of the Library, 1878–'83. (*Gift of the Librarian.*) Wash. 1883

51132, D. **Vorspiel** der Neuen-Welt. Welches sich in der letzten Abendroethe als ein paradisischer Lichtes-glantz unter den Kindern Gottes hervorgethan. . . . **R.** Zu Philadelphia: Gedruckt bey Benjamin Francklin, in der Marck-Strass, 1732
This copy of one of the earliest and least known of the Franklin imprints (not included in the first edition of Mr. Hildeburn's list), is kindly presented by John Hoskins, Esq. It is a fine specimen of typography (200 pp.), and in perfect condition.

24203, O. **Wyman** (W. H.)—Bibliography of the Bacon-Shakespeare controversy. Cin. 1884

NOTE.

Owing to the absence of Mr. C. R. Hildeburn the List of Issues of the Press of Pennsylvania from 1760 to 1776 is unavoidably postponed.

BULLETIN

OF THE

Library Company of Philadelphia

FOR JANUARY, 1885.

JANUARY, 1885.

BULLETIN

OF THE

LIBRARY COMPANY OF PHILADELPHIA.

NEW SERIES, No. 14.

ROOMS, N. W. COR. LOCUST AND JUNIPER STREETS,

ALSO

RIDGWAY BRANCH, INCLUDING LOGANIAN LIBRARY, BROAD AND CHRISTIAN STREETS.

OPEN FROM 8½ A. M. TO 6 P. M.
SUNDAY, 1 TO 6 P. M., FOR READERS ONLY.

Members of the Bell Telephone Exchange can communicate directly with the Library at Locust and Juniper Streets.

Persons wishing to have books kept for them may pay at the desk the cost of postal cards, and will then be notified when such books are in. Each card is good for one book only.

Members and Subscribers are allowed to open an account at the Ridgway Branch and take out the usual number of books — four volumes at a time — without regard to the state of their account at the Library.

EXTRACT FROM THE RULES.

Persons not members may take books out of the Library on the same conditions as members, by paying in advance twelve dollars for one year, six dollars for six months, or four dollars for three months, commencing at any period.

CONTENTS.

PAGE

RELIGION 3

JURISPRUDENCE 7

SCIENCES AND ARTS 8

BELLES-LETTRES 15

English Fiction 19

French " 22

German " 23

HISTORY 23

Maps 31

Regimental Histories 42

BIBLIOGRAPHY 43

ISSUES OF THE PENN'A PRESS i

LIST OF THE MORE IMPORTANT BOOKS ADDED SINCE JULY, 1884.

[The letter **R** indicates the Ridgway Branch, **MS** the Manuscript Department, and **L** the Loganian Library.]

RELIGION.

24325, O. **Addis** (Wm. E)—A Catholic dictionary; some account of the doctrine, discipline, rites, ceremonies, councils, and religious orders. L. 1884

53166, O. **Allen** (Rev. Ethan)—Clergy in Maryland of the P. E. Church since 1783. **R.** Balt. 1860.

24117, O. **American** Church Review, vols. 24 to 31. New York, 1873, etc.
(*Gift of John B. Uhle, Esq.*)

24271, O. **Andover** Review, vol. 1. Boston, 1884

31539, D. 2. **Arnold** (Matthew)—The great prophecy of Israel's restoration (Isaiah xl–lx). London, 1875

52163, O. **Atmore** (C.)—History of the introduction of Methodism in America. **R.** Manchester, 1802

52986, O. **Aubineau** (L.)—History of the Little Sisters of the Poor. **R.** N. Orleans, 1869

31539, D. 6. **Baker** (L. C.)—Eschatology of the future. Phil. 1884

21454, O. **Batterson** (Hermon G.)—A sketch book of the American episcopate during one hundred years, 1783–1883. 2d edition. Phil. 1884

31561, D. **Beck** (William)—Six lectures on George Fox and his times. L. 1877

23056, D. **Bible**—The New Testament in the original Greek, revised by Brooke Foss Westcott and Fenton John Anthony Hort. American edition, introduction by Philip Schaff. (*Gift of D. O. Kellogg, Esq.*) N. Y. 1881

51430, D. **Bible**—The twenty-four books of the Holy Scriptures carefully translated according to the Massoretic text, after the best Jewish authorities. By Isaac Leeser. **R.** Phil. 5616
Also the quarto edition of 5619 (1859).

24348, O. **Biblia** pauperum, Conteynge Thirty and eight wodecuttes illvstrating the Liif, Parablis, and Miraclis off oure Blessid Lord & Saviour Jhesus Crist, with the Proper Descrypciouns thereof extracted from the Originall Texte of Iohn Wiclif, preface by Arthur Penrhyn Stanley. [Edition of 375 copies, of which this is No. 51, printed from reduction of old wood blocks.] N. York, 1885

2768, D. **Biblia** Sacra. **L.** Amsterdam, 1651
This copy of Tremellius & Junius' Protestant version of the Old Testament into Latin contains the book-plate of Wm. Byrd of Westover.

52993, O. **Boggs** (J. H.)—Why Covenanters do not vote. N. Y. 1872

53095, O. **Boulden** (J. E. P.)—The Presbyterians of Baltimore; their churches and historic graveyards. (pp. 134.) **R.** Balt. 1875

24322, O. **Bourke** (Jno. G.)—Snake dance of the Moquis of Arizona, serpent worship. [Colored plates.] N. Y. 1884

31496, D. **Brewer** (E. Cobham)—Dictionary of miracles. Phil. 1884

24297, O. 11. **Capel** (T. J.)—"Catholic," an essential and exclusive attribute of the true church. New York, 1884

24297, O. 10. **Capel** (T. J.)—Confession and absolution. Phil. 1884

16444, O. **Catholic** world. Vol. 39. N. Y. 1884

31539, D. 3. **Church** of the Epiphany. Fiftieth pastoral report. Phil. 1884

31539, D. 4. **Church** of the Epiphany. Fifty years; a historic sketch by Francis Wells. (*Gift of the Author.*) Phil. 1884

52206, O. **Chwolsohn** (D.)—Die Ssabier und des Ssabismus. 2 Bde. **R.** St. Petersburg, 1856

24297, O. 8. **Clement** (John)—Historical sketch of the Baptist Church in Haddonfield. (*Gift of the Author.*) Camden, 1883

60426, O. **Confucius**—Works in Chinese. **R.** Pekin, n. d.
(*Bequest of Dr. James Rush.*)

53083, O. **Connelly** (Pierce)—A letter and a farewell sermon. **R.** Natchez, 1835

52994. O. **Connelly** (Pierce)—Address in the Cathedral of Baltimore by the former rector of Trinity P. E. Church, Natchez. **R.** Rome, 1843

50480, O. **Connelly** (Pierce)—Reasons for abjuring allegiance to the See of Rome. **R.** Phil. 1852

51309, D. **Creamer** (D.)—Methodist hymnology. **R.** N. York, 1848
This work on the origin of the hymns used in the Methodist Churches was presented, along with a large and valuable collection of the hymn-books of various denominations of Christians, by Miss Margaretta A. Dick.

53129, O. **De Witt** (Thos.)—Discourse [on the history of the Reformed Dutch Church in N. York city:] 9 plates. **R.** N. York, 1857
(*Gift of De Witt Bruce, Esq.*)

24300, O. **Dexter** (Henry M.)—The Congregationalism of the last three hundred years, as seen in its literature. New York, 1880

21555, D. **Diman** (J. Lewis)—Theistic argument as affected by recent theories.
(*Gift of D. O. Kellogg, Esq.*) Boston, 1881

51365, D. **Eddy** (R.)—Universalism in America. Vol. 1. **R.** Boston, 1884
(*Gift of the Author.*)

4070, Q. **Encyclopædia** of the Presbyterian Church in the United States. Alfred Nevin, editor. Phil. 1884

53054 O. [**England** (Bp. John), *Editor*] United States Catholic miscellany [a weekly paper]. 2 vols. in one. **R.** Charleston, 1824
This copy, believed to be unique, is presented by John A. McAllister, Esq.

53138, O. **Friends**—Discipline of the Indiana Yearly Meeting. **R.** Richmond, 1874

53095, O. **Friends**—Proceedings of the Yearly Meeting in Baltimore for the civilization of the Indians. **R.** London, 1806

53076, O. 3. **Friends**—Defence of the Yearly Meeting of Baltimore. **R.** Balt. 1839

52995, O. 10. **Galileo** and the Roman Inquisition; a defence of the Catholic Church. **R.** Cincinnati, 1844

4071, Q. **Germain** (Mgr. A.)—Saint Michel et le Mont Saint Michel. Par Mgr. A. Germain, P. M. Brin, et E. Corroyer. Illustré d'une photogravure, de quatre chromolithographies et de deux cent gravures. Paris, 1880

31549, D. **Gibson** (Jno. M.)—Ages before Moses. New York, 1879

53208, O. 12. **Hart** (Cyrus W.)—A dialogue between a Christian and a deist; with reflections on the late war. (pp. 24.) **R.** Hartford, 1815
Not mentioned by Sabin.

24366, O. **Hatfield** (Edwin F.)—Poets of the Church. A series of biographical sketches of hymn writers, with notes on their hymns. N. York, 1884

51318, O. **Hazard** (T. R.)—Spiritual tracts. **R.** Boston, v. d.
(*Gift of the Author.*)

31595, D. **Herrick** (S. E.)—Some heretics of yesterday. Boston, 1885

52986, O. 3. **Hicks** (Elias)—The cabinet; or, works of darkness brought to light; with a glance at passing events. **R.** Phil. 1825

23043, D. **Hopkins** (Mark)—Scriptural idea of man. New York, 1883
(*Gift of D. O. Kellogg, Esq.*)

53074, O. 7. **Hudson** (Chas.)—Doubts concerning the battle of Bunker's Hill. Addressed to the Christian public. **R.** Boston, 1857

24369, O. 3. **Hunter** (Geo. W.)—A few earnest words to the laity of the Protestant Episcopal Church in the United States. (*Gift of the Author.*) Phil 1868

16443, D. **Hunter** (Geo. W.)—On the divine liturgy in the book of common prayer.
(*Gift of the Author.*) Phil. 1881

24369, O. 1, 2. **Hunter** (Geo. W.)—The Holy Eucharist and auricular confession. 1st and 2d editions. (*Gift of the Author.*) Phil. 1878–79

5278, F. **Index** (The)—Vols. 1–7. **R.** Toledo and Boston, 1870–76

52261, O. 2. **Jones** (Rev. Absalom)—A Thanksgiving Sermon, Jan. 1st, in the African Episcopal Church on account of the abolition of the slave trade on that day. **R.** P. 1808

53071, O. **Jones** (Geo. Edward)—Lower Brandywine and its [Presbyterian] pastors from 1720 to 1876. **R.** Wilmington, 1876

53156, O. **Jordan** (Rev. P. A.)—History of St. Joseph's Church, Willing's Alley,
(*Gift of the Author.*) **R.** n. p. 1873

1499, Q. **Kabbala**—Adumbratio kabbalæ Christianæ, *i. e.*, Suncatabasis Hebraizans. **L.** Francofurti, 1684

51332, D. **Kenealy** (E. V.)—The book of Enoch. **R.** London [1879]

51292, D. **Kennedy** (W. S.)—Churches of the Western Reserve. **R.** Hudson, Ohio, 1856

This is in reality not only a religious but a general history of the Western Reserve, which included the present counties of Ashtabula, Cuyahoga, Geauga, Huron, Loraine, Medina, Portage, and Trumbull. *Thomson's Bibliography of Ohio.*

31571, D. **Laurie** (Thomas)—Dr. Grant and the mountain Nestorians. Boston, 1874

31600, D. **Leeds** (Josiah W.)—The theatre; an essay upon the non-accordance of stage plays with the Christian profession. Phil. 1884
(*Gift of the Author.*)

53068, O. **Letters** for the times, from Love Money to Mammon, from Johnny Raw to Rev. John Orthodox, from Aunt Charity to Rev. Mr. Intolerant. (pp. 204.) **R.** Balt. 1855

15870, O. **Lillie** (Arthur)—Koot Hoomi unveiled; or, Tibetan "Buddhists" versus the Buddhists of Tibet. London, 1884

53055, O. **Lilly** (W. S.)—Ancient religion and modern thought. **R.** London, 1884

52256, O. **Livingston** (J. H.)—Oratio inauguralis de veritate religionis Christianæ quam coram veneranda ecclesiarum Belgicarum synodo Neo Eboraci convocata habuit. **R.** N. Y. 1785

1985, F. 8. **Martin** (E. K.)—The Mennonites. Phil. 1883

31534, D. **Milman** (Henry H.)—History of Latin Christianity; 8 vols. New York, 1880

52982, O. 12. **Missionary** Scapegoat (The).—By a citizen of the Hebrew profession. **R.** Balt. 1853

51247, D. etc. **Prayer** Books.—54 vols. **R.** v. p., v. d.
This valuable collection, kindly presented by Miss Margaretta A. Dick in memory of her father, the late Walter B. Dick, includes the *Breviarium* Romanum and the *Office for the dead* according to the Roman ritual; also the *Forms of bidding prayer*, Hobart's *Clergyman's companion*, Mant *on the rubrics*, the English *Liturgies of* 1549 *and* 1662, *Introits*, the *Prayer Book of Q. Anne* (containing the service "at the healing"), editions of the *Book of Common Prayer* in English, French, Spanish, German, and Italian, the *Occasional offices* (Phil. 1790), and Bp. Odenheimer's Order for a *second evening service;* the *Reformed prayer books* of Dr. Clarke and Dr. Sears, the book of common prayer adapted to the use of *King's Chapel, Boston* (1811, 1831, and 1850), the *Revision* of the prayer book by a layman (N. Y. 1868), the *Union* prayer book, the prayer book of the *Free Church of England* and that of the *Reformed Episcopal Church* Also the liturgies of the *United Brethren* (1748 and 1851), the *Huguenots* (Charleston, 1836), the *Reformed* Church, the *German Reformed*, the *Lutheran*, St. Peter's *Presbyterian* Church (Rochester, 1855), the Church of the *New Jerusalem* (Balt. 1792), the *Disciples of Christ*, the *Church of the testimony of Jesus*, the *Irvingites* (English and American), the *Universalists*, and the *Unitarians* (1789, 1844, 1855, and 1862); also the *Service book* of Harvard University and Bp. Coxe's *Office for use in schools;* and lastly, the *Journée du chrétien*, *Paroissien* romain, *Devotie tot* H. Antonius van Padua, *Godvruchtige Leidsman*, *Lavalle's* Oraciones, *Exercicio* quotidiano, Handbockje van't *Orden van San Franciscus;* Bp. Odenheimer's *Private Prayer book*, Bp. Quintard's and Bp. H. W. Onderdonk's *Family devotion*, Acland's *Liturgia domestica*, and the Rev. Albert Barnes' *Family prayers*.

22083, O. **Müller** (F. Max)—Sacred Books of the East, vols. 15 and 21. The Upanishads, and The Saddharma-pundarîka, 2 vols. Oxford, 1884

53164, O. **Nerinckx** (Rev. C.)—Life of, with a chapter on the early Catholic missions of Kentucky. **R.** Cincinnati, 1810

31482, D. **Oswald** (Felix)—The secret of the East; or, the origin of the Christian religion, and the significance of its rise and fall. Boston, 1883

24332, O. **Oxenham** (H. N.)—Short studies in ecclesiastical history and biography. L. 1884

24327, O. **Penrice** (John)—A dictionary and glossary of the Korân. L. 1873

31558, D. **Prescott** (J. E.)—Christian hymns and hymn writers. Cambridge, 1883

10524, Q. **Protestant** (The)—Vols. 1–3. **R.** N. Y. 1830–2

24278, O. **Protestant** Epis. Church in New Jersey. Journals of Convention, 1852 to 1882. 4 vols. Newark, etc., 1852, etc.
(*Gift of Jos. Ogden Cuthbert, Esq.*)

52995, O. **R. C. Church** in U. S.—Pastoral letters. **R.** Balt. v. d.
Contents. Letters of the Provincial Council of Baltimore for 1833, 1840, and 1858; of the first National Council, 1852; and of the Archbishop of Baltimore, 1851, 1853, 1854, 1858, and 1876.

24307, O. **Renan** (Ernest)—Nouvelles études d'histoire religieuse. Paris, 1884

24305, O. **Reville** (Albert)—Hibbert lectures, 1884. The origin and growth of religion as illustrated by the native religions of Mexico and Peru. Translated by Philip H. Wicksteed. London, 1884

53092, O. [**Seabury**]—Sermon before the Boston episcopal charitable society. By the Rt. Rev. Father in God, Samuel Bishop of Connecticut. (pp. 4 + 24 + 6). **R.** Boston, 1788

53134, O. **Seidensticker** (O.)—Ephrata; eine Amerikanische Klostergeschichte.
(*Gift of the Author.*) **R.** Cincinnati, 1889

2777, D. **Siegvolck** (P.)—The Everlasting gospel, . . . whereby devil, sin, hell and death shall at last be abolished . . . translated by John S[echla.]
L. Germantown, C. Sower, 1753
(*Gift of Miss Margaretta A. Dick.*)

5261, F. **Shaker** (The)—Official monthly pub's by the United Societies. 7 vols.
(*Gift of Elder Giles B. Avery.*) **R.** Shakers, N. Y., 1871–1877

52884, O. **Shaker** Manifesto (The)—an official monthly. 3 vols.
(*Gift of Elder Giles B. Avery*) **R.** N. Y., 1878–83

51320, D. **Spayth** (U. G.)—History of the United Brethren.
R. Circleville, Ohio, 1851

53157, O. **Stockton** (Wm. S.) *Editor.*—The Wesleyan repository, vols. 1, 2.
R. Trenton, 1821–3

4055, Q. **Swainson** (C. A.)—The Greek liturgies, chiefly from the original authorities. With an appendix containing the Coptic ordinary canon of the Mass.
Cambridge, 1884

31636, D. **Temple** (Frederick, Ld. Bp. of Exeter)—Relations between religion and science. Eight lectures, on the foundation of the late Rev. John Bampton.
N. York, 1884

31547, D. **Thomson** (Wm. G.)—The great argument. New York, 1884

53234, O. **Tucker** (John Randolph)—The Southern Church justified in its support of the South. (pp. 35.) **R.** Richmond, 1863
Not included in Bartlett's *Literature of the rebellion.*

31497, D. **Vigouroux** (F.)—La Bible et les découvertes modernes en Palestine, en Égypte, et en Assyrie. Avec des plans, des cartes, et des illustrations d'apres les monuments. Par M. l'Abbé Douillard. 4 tomes. Paris, 1881

51220, D. **Westbrook** (R. B.)—Man, whence and whither? **R.** Phil. 1884
(*Gift of the Author.*)

10372, Q. **Western** Friend (The). Vols. 1–3. **R.** **Quakervale**, Kansas, 1880–82
(*Gift of George Vaux.*)

53138, O. 22. **Weston** (D. C.)—Vindication of the minority of the Congregational Church on the subject of dancing. **R.** Augusta, Me. 1840

53207, O. **White** (Rt. Rev. Wm.)—A MS. sermon in the handwriting of.
(*Gift of John A. McAllister, Esq.*) **R.** Phil. n. d.

53179, O. 10. **Wood** (Ed. R.)—On the influence of the teachings of George Fox on civil and religious liberty. **R.** Phil. 1862

24321, O. **Woods** (Leonard)—History of the Andover Theological Seminary.
Boston, 1885

24346, O. **Wright** (Wm.)—Empire of the Hittites, decipherment of inscriptions by Prof. A. H. Sayce, and complete set of Hittite inscriptions revised by W. H. Rylands. N. York, 1884

JURISPRUDENCE.

53136, O. **Anthony** (Susan B.)—Trial on the charge of illegal voting (pp. 212).
(*Gift of Edward M. Davis, Esq.*) **R.** Rochester, 1874

53192, O. 2. **Argument** in Mississippi *v.* Yerger [on the question "Was the U. S. military commission a tribunal whose trial of the defendant put him in legal jeopardy?"] **R.** Jackson, 1871

24292, O. 21. **Baird** (Henry C.)—Copyright; national and international.
(*Gift of the Author.*) Phil. 1884

53072, O. **Bonaparte** (Jerome N.) et Mad. Elizabeth Patterson *contre* S. A. R. le Prince Napoléon. Exposé des faits. **R.** Balt. 1861

53136, O. **Burnham** (Carrie S.)—Argument on woman suffrage; with the opinion of Hon. George Sharswood, and a compilation of the laws of Penna. touching the rights of women. (*Gift of Edward M. Davis, Esq.*) **R.** Phil. 1864

24245, O. **Dareste** (F. R.)—Les Constitutions modernes. Recueil des constitutions actuellement en vigueur dans les divers états d'Europe, d'Amérique et du monde. 2 tomes. Paris, 1883

53209, O. **Ewing** (Thos. Jr.)—Argument in the case of Dr. Samuel A. Mudd before a military commission on a charge of conspiracy to assassinate the President.
Wash. 1865

Not included in Bartlett's *Literature of the rebellion.*

52888, O. **Friends**—Trial of, at Steubenville, Ohio. **R.** Phil. 1829

10546, Q. **Lee** (Charles). Proceedings of a court-martial for the trial of Major-General Lee. **R.** N. York, 1864
Privately reprinted in an edition of 126 copies. This copy (No. 2) is the gift of John A. McAllister, Esq.

24209, O. **Martin** (John Hill)—Bench and bar of Philadelphia. Phil. 1883

31590, D. **Morey** (Wm. C.)—Outlines of Roman law. New York, 1884

52167, O. 4. **National** rights and State rights. Review of the case of Alexander McLeod. **R.** B. 1841

12248, O. **Pennsylvania** Laws, 1881, 1883. Harrisburg, 1881, etc.
(*Gift of Hon. J. Simpson Africa.*)

53131, O. **Proceedings** of the [mock] trial of Hon. James Boyd, of Montgomery County, Pa., by his colleagues of the constitutional convention of Pa. (pp. 75).
(*Gift of John A. McAllister, Esq.*) **R.** Phil. 1874

1349, F. **[Seven Bishops]**. Trial of the. **L.** London, 1689
(*Gift of Mrs. Frances W. Bruce.*)

52026, O. 1. **Speeches** in the great cause of the People *against* Harry Crosswell on an indictment for a libel against Thomas Jefferson, President of the U. S. **R.** N. York, 1804

31582, D. **Spofford** (Ainsworth R.)—Practical manual of parliamentary law. Chicago, 1884

24292, O. 17. **Vaux** (Richard)—The convict; his punishment, what it should be, and how applied. (*Gift of the Author.*) Phil. 1884

31479, D. **Vincent** (C. E. H.)—A police code, and manual of the criminal law. London, 1881

53210, O. **Virginia**—Constitution framed by the Convention which met Dec. 3, 1867. **R.** Richmond, 1868

53067, O. **Virginia** *v.* West Va.—Argument of Hon. Reverdy Johnson in Supreme Court U. S. on behalf of the defendant. **R.** Wash. 1867

53093, O. **Walker** (Jas. N.)—An inquiry into the use and authority of Roman jurisprudence in the law concerning real estate. **R.** Charleston, 1850

53085, O. 2. **Yeaman** (G. H.)—Observations on the Alabama question. **R.** COPENHAGEN, 1867

SCIENCES AND ARTS.

31563, D. **Abbott** (Chas. C.)—Naturalist's rambles about home. N. Y. 1884

24256, O. **Alglave** (Em.)—The electric light; its history, production, and applications. New York, 1884

1945, F. **American** architect and building news, vol. 15. Boston, 1884

53059, O. **American** journal of homœopathy. Vol. 1. **R.** Phil. 1839
(*Gift of Mrs. Frances W. Bruce*)

15869, O. **American** psychological journal. Edited by Joseph Parrish. Vol. 1.
(*Gift of the Editor.*) Phil. 1884

24210, O. **Anderson** (Edw. L.)—Modern horsemanship: a new method of teaching riding and training by means of pictures from the life. Edin. 1884

52950, O. **Anthropological** Society—Transactions. Vols. 1, 2. **R.** Wash. 1883
(*Gift of the Bureau of Ethnology.*)

1980, F. **Architect** (The)—Vol. 31. London, 1884

24310, O. **Arkansas**—Report of the State Superintendent of public instruction.
(*Gift of the State Superintendent*) Little Rock, 1882

4062, Q. **Art** Year book, 1884—American Art. Boston, 1884

16444, D. **Atkinson** (Wm. B.)—Philadelphia medical register and directory. (*Gift of the Author.*) Phil. 1884

1983, F. **Audsley** (Geo. A.)—Art of chromolithography popularly explained and illustrated by forty-four plates, showing all the progressive printings from the first color to the finished picture. London, 1883

31605, D. **Ayres** (Alfred)—The mentor, for the guidance of such men and boys as would appear to advantage in the society of persons of the better sort. N. York, 1884

24293, O. 19. **Baird** (Henry C.)—Mr. Hewitt on a "standard of value." (*Gift of the Author.*) Phil. 1883

24293, O. 20. **Baird** (Henry C.)—The silver dollar the original standard of payment. (*Gift of the Author.*) Phil. 1883

1375, Q. **Baird** (S. F.)—Water birds of N. A. Vol. 2. **R.** B., 1884

31537, D. 6. **Baker** (W. E. S)—Battle of Coney Island; or, Free trade overthrown. Phil. 1883

24274, O. **Baldwin** (Henry)—The orchids of New England. New York, 1884

19269, D. **Banker's** magazine, vol. 38. N. Y., 1883–84

20727, O. **Baucher** (F.)—Méthode d'équitation. (*Gift of E. S. Balch, Esq.*) Paris, 1842

53052, O. **Baucher** (F.)—Œuvres [sur l'equitation]. Planches. **R.** Paris, 1867 (*Gift of John B. Uhle, Esq.*)

24293, O. 10. **Beebe** (Lewis H.)—Dense water of the ocean; its rivers and currents. (*Gift of the Author.*) Phil. 1884

24391, D. **Bell** (James)—Chemistry of foods. London, 1883

24345, O. **Bell** (J. Lowthian)—Principles of the manufacture of iron and steel. Lond. 1884

52980, O. 1. **Bernars** (Juliana)—An older form of the *Treatyse of Fysshynge with an angle.* **R.** London, 1883

31614, D. **Bewick** (Thomas) and his pupils. By Austin Dobson. [Woodcuts.] Boston, 1884

24248, O. **Bibliotheque** de l'enseignement des beaux-arts, Manuel d'archéologique Étrusque et Romaine. Par Jules Martha. Paris, 1884

53199, O. **Boston** terra cotta Co.—Illustrated Catalogue. **R.** B. 1884

1951, F. **Bradstreet's**—Vol. 9. (*Gift of the Publishers.*) N. Y. 1884

24236, O. **Brunner** (A. W.)—Cottages, or hints on economical building. N. Y. 1884

31621, D. **Buchanan** (W. M.)—Dictionary of science and technical terms. Lond. 1884

3220, O. **Byrth** of mankynde.—(Black letter). **L.** London, 1540

This work, the earliest in the English language on obstetrics, belonged to the late Dr. Charles D. Meigs, and having been intended by him for the Loganian Library, as appears by a memorandum on the fly-leaf, his wishes have been kindly carried out by his grandson, Dr. Arthur V. Meigs.

24118, O. **Caterer**, vol. 2. (*Gift of Jas. W. Parkinson, Esq.*) Phil. 1884

24272, O. **Chester** (Walter T.)—Complete trotting and pacing record of the United States and Canada to the close of 1883. N. York, 1884

19856, O. 1. **Cités** ouvrières de Mulhouse et du Haut Rhin. (*Gift of E. S. Balch, Esq.*) Mulhouse, 1867

24292, O. 6. **Civil** service rules—Government clerkships, how to prepare for examination. Wash. 1883

24339, O. **Clark** (W. P.)—Indian sign language. Phil. 1884

31553, D. **Cobbe** (Frances Power)—False beasts and true; essays on natural (and unnatural) history. London, n. d.

53178, O. **College** of William and Mary. History of, including the general catalogue (pp. 183). **R.** Richmond, 1874

51322, D. **Columbia** College—Historical sketch of. **R.** N. Y. 1876

53144, O. **Cook** (Wm.)—Chess openings. **R.** Cincinnati, 1884

24293, O. 11. **Cope** (E. D.)—Batrachia of the Permian period of N. America. (*Gift of the Author.*) Phil. 1884

24293, O. 12. **Cope** (E. D.)—Evidence for evolution in the history of the extinct mammalia. (*Gift of the Author.*) Salem, 1883

4054, Q. **Courrier** de l'art—Chronique hebdomadaire des ateliers, des musées, des expositions, etc. 2 tomes. Paris, 1882, '83

24362, O. **Crocker** (Uriel H.)—Excessive saving a cause of commercial distress. Being a series of assaults upon accepted principles of political economy. Boston, 1884

24231, O. **Davis** (Chas. Thomas)—A practical treatise on the manufacture of bricks, tiles, terra-cotta, etc. Phil. 1884

53135, O. **Dick** (Wm. B.)—Encyclopedia of practical receipts. **R.** N. York, 1882. (*Gift of the author, in memory of the late Walter B. Dick.*)

53074, O. 12. **Dodge** (Jonathan).—A system of stenography, containing ten copper-plates. (pp. 30.) **R.** New London, 1823
Not mentioned either by Allibone or Sabin.

24240, O. **Domett** (Henry W.)—History of the Bank of New York. N. Y. 1884
(*Gift of the Officers of the Bank.*)

31537, D. 7. **Draw-poker**—Talks of Uncle George to his nephew about draw-poker. N. York, 1884

31536, D. 1. **Du Maurice** (Geo.)—Pictures of English society, from "Punch." N. York, 1884

4053, Q. **Dutuit** (Eugene)—Manuel de l'amateur d'estampes. Tomes 1 (pt. 1), iv. v. Fac-similes des estampes les plus rares. Écoles Flamande et Hollandaise. 4 tomes. Paris, 1881-4

31491, D. **Economic** tracts—First and second series, 1881–82. N. York, 1884

31486, D. **Edwards** (E. Price)—Our sea-marks; lighthouses, lightships, beacons, buoys, and fog-signals. London, 1884

24217, O. **Eissler** (Manuel)—Modern high explosives; nitro-glycerine and dynamite, gun-cotton and nitro-compounds. N. York, 1884

4069, Q. **Encyclopædia** Britannica. 9th edition (American reprint), with a complete index. Vols. 1 to 17. Phil. 1875, etc.
(*Gift of Roger Sherman, Esq.*)

1394, Q. **Encyclopedia** Britannica, vol. 17 (Mot. to Orm.) **L.** London, 1884

1978, F. **Engineering**—Vols. 36, 37. London, 1883–4

3859, Q. **English** mechanic and world of science, vol. 39. London, 1884

31587, D. **Fiske** (John)—Destiny of man viewed in the light of his origin. Boston, 1884

31540, D. 2. **Fontenelle**—Entretiens sur la pluralité des mondes. Paris, 1863

1938, F. **Forest** and stream. A weekly journal of the rod and gun, vols. 21, 22. (*Gift of Franklin C. Jones, Esq.*) N. York, 1883–84

31516, D. **French** (Richard Valpy)—Nineteen centuries of drink in England. London, 1884

4061, Q. **Frost** (Arthur B.)—Stuff and nonsense [illustrations] N. Y. 1884

52881, O. **Fruitgrowers'** Association of Ontario—Report. **R.** Toronto, 1884
(*Gift of the Association.*)

31511, D. **Fuller** (Andrew S.)—Practical forestry, with a description of all the indigenous trees of the United States. N. York, 1884

11837, O. **Gardener's** monthly, vol. 25. Phil. 1883

24293, O. 7. **Geological** and mineral studies in Nuevo Leon and Coahuila, Mexico. By Dr. Persifor Frazer. (*Gift of the Author.*) Phil. 1884

53071, O. **Geological** map of the gold regions of Canada West. **R.** Toron. 1867

11626, O. **Geological** Society—Journal, vol. 39. London, 1884

52989, O. **Geological** Survey of Japan (with maps). **R.** Tokei, 1876–79
(*Gift of Prof. Benjamin Smith Lyman.*)

269, M. **Geological** Survey of N. J. Atlas of New Jersey; sheets 3, 4, and 7. (*Gift of George H. Cook, State Geologist.*) **R.** N. York, 1884

1502, Q. **Geology**—Contributions to the tertiary geology of the U. States. By A. Heilprin. **L.** Phil. 1884

53085, O. **Geology** of British Columbia [Reconnaissance by] Capt. R. W. Parsons, R. E. **R.** New Westminster, 1862

53196, O. **Geology** of Canada—Report of progress for 1880, '81, '82. Maps. (*Gift of Prof. Alfred R. C. Selwyn.*) **R.** Montreal, 1883

53063, O. **Geology** of Northern Wisconsin. On some points in the . . . By R. Irving, Assistant State Geologist. Map. (In Trans. of Wisconsin Academy), pp. 15. **R.** Madison, 1874

Not in Prime's catalogue.

5287, F. **Geology** of Penna.—Maps. 3 vols. Harrisburg, 1875–84

In this copy, comprising 186 sheets, of the maps of the second geological survey of Pa., for greater convenience of reference they are arranged alphabetically by counties and separately catalogued. Being made from actual survey and sometimes giving ten foot contours, these maps are as important in a topographical as in a geological point of view.

24311, O. **Geology** U. States—Mineral resources, by Albert Williams, Jr. (*Gift of the Director.*) Wash. 1883

3904, Q. **Geology** U. States—Third annual report, 1881–2. Wash. 1883
(*Gift of Maj. J. W. Powell, U. S. A.*)

10163, Q. **Great Britain**—Scientific results of the voyage of H. M. S. Challenger, vol. 9. Text and plates. **R.** London, 1884

Contents—Report on the Foraminifera, by H. H. Brady, F.R.S.

10518, Q. **Great Britain**—Scientific results of the voyage of H. M. S. Challenger, Physics and Chemistry. Vol. 1. **R.** London, 1884

Contents. Reports on the composition, the specific gravity, and the deep-sea temperature of ocean water.

31517, D. **Gronland** (Lawrence)—The coöperative commonwealth in its outlines; an exposition of modern socialism. Boston, 1884

51231, D. 2. **Guide** du domestique. **R.** Paris, 1857
(*Gift of E. S. Balch, Esq.*)

31622, D. **Gustafson** (Axel)—The foundation of death. A study of the drink question. Boston, 1884

24277, O. **Guthrie** (Malcolm)—On Mr. Spencer's data of ethics. London, 1884
(*Gift of Malcolm Guthrie, Esq., of Liverpool.*)

24276, O. **Guthrie** (Malcolm)—On Mr. Spencer's unification of knowledge. (*Gift of Malcolm Guthrie, Esq., of Liverpool.*) London, 1882

24323, O. **Guyot** (Yves)—Priniciples of social economy. London, 1884

31589, D. **Hamerton** (Philip G.)—Human intercourse. Boston, 1884

31556, D. **Hamlin** (Augustus C.)—Leisure hours among the gems. Boston, 1884

19846, O. **Hering** (Constantine)—The homœopathic domestic physician. Phil. 1883

31578, D. **Hermon** (Harry)—Hellerism: second-sight mystery; supernatural vision, what is it? A complete manual for teaching. Boston, 1884

24294, O. 6. **Hodge** (Wm.)—Papers concerning early navigation of the great lakes. I. Recollections of Capt. David Wilkeson. II. Pioneer Lake Erie steamboats. (*Gift of the Author.*) Buffalo, 1883

11821, O. **Holtzapffel** (John Jacob)—Turning and mechanical manipulation. Instruction on the lathe. Vol. 5. L. 1884

31490, D. **Hoppin** (Samuel B.)—The medical directory of Philadelphia for 1884. Phil. 1884

31529, D. **Houstoun** (Mrs.)—The poor of the period. 2 vols. London, 1884

60038, O. etc. **Humane** Societies—Reports, transactions, sermons, addresses, directions, etc. of the Royal Humane Society, the Merrimac Humane Society, and the Humane Societies of Baltimore, Massachusetts, New York, and Phila. 16 vols. (*Gift of Dr. James Rush.*) **R.** v. p., v. d.

1386, F. **Illustrated** London News, vol. 84. London, 1884

53178, O. **Imboden** (J. D.)—The coal and iron resources of Virginia. (pp. 30.) **R.** Richmond, 1872

Not mentioned in Sabin's *Bibliotheca.*

24312, O. **Ingersoll** (Ernest)—Country cousins; short studies in the natural history of the U. States. N. York, 1884

24317, O **International** Health Exhibition—The health exhibition literature, vol. 1. Health in the dwelling, handbooks. L. 1884

31477, D. **International** Scientific series—Elementary meteorology. By Robert H. Scott. London, 1883

51453, D. **Jackson** (J. D.)—Black arts in medicine. **R.** Cincinnati, 1880

24237, O. **Jevons** (W. Stanley)—Investigations in currency and finance. L. 1884

52948, O. **Kapp** (Friedrich)—Erdkunde. **R.** Minden, 1837

31525, D. **Kennedy** (Wm. S.)—Wonders and curiosities of the railway. Chicago, 1884

52929, O. **Kepler** (J.)—Opera omnia. **R.** Frankofurti, 1858

24325, O. **Knox** (John Jay)—United States notes. A history of the various issues of paper money by the government of the United States. N. York, 1884

24343, O. **La Bruyere** (Jean de)—The "characters" newly rendered into English by Henri Van Laun. With an introduction, a biographical memoir, and notes. 24 etchings. N. York, 1885

Edition of 200, of which this is No. 103.

24341, O. **Langille** (J. Hibbert)—Our birds in their haunts; birds of Eastern North America. Boston, 1884

51985, O **Lehigh** University—Memorial and other addresses by Bishop Howe, Hon. T. F. Bayard, Rev. Geo. Leeds, Hon. S. J. Randall, Bishop Lay, and Hon. D. Agnew. (*Gift of the Trustees.*) **R.** Reading, 1879–82

31487, D. **Leitch** (James)—Practical educationists and their systems of teaching. Glasgow, 1876

1982, F. **Leland** (Chas. G.)—Repoussé designs; Designs for hammered metal work. 36 plates. N. York, 1884

24342, O. **Lesquereux** (Leo)—Manual of the mosses of North America. Boston, 1884

24293, O. 27. **Le Van** (W. B.)—Sixty miles in sixty minutes on our present roadbeds. (*Gift of the Author.*) Phil. 1883

51496, D. **Lewis** (E. E.)—A report of the mysterious noises heard in the house of Mr. John D Fox in Hydesville. (pp. 40.) **R.** Canandaigua, 1848

13251, O. **Lewis** (Elisha J.)—The American sportsman; new edition, thoroughly revised by Arnold Burges. Phil. 1885

4005, Q. **Life**—Vol. 3. N. York, 1884

31565, D. **Locke** (John)—Philosophical works: notes by J. A. St. John. 2 vols. London, 1883

52996, O. **Lotze** (H.)—Metaphysic. **R.** Oxford, 1884

24293, O. 3. **McClellan** (Geo.)—Lecture, including a study of the effect of shock. (*Gift of the Author.*) Phil. 1881

24294, O. 17. **McCrady** (E.)—Education in S. Carolina prior to and during the Revolution. (*Gift of the Author.*) Charleston, 1883

31538, D. 5. **Meylert** (Asa P.)—Notes on the opium habit. N. York, 1884

22571, O. **Miles** (Henry Downes)—Pugilistica; being one hundred and fifty-four years of the history of British boxing. 3 vols. London, 1880

32941, O. **Military** Service Institution Journal, vol. 4. N. York, 1884
(*Gift of the Institution.*)

31619, O. **Milnes** (Alfred)—Problems and exercises in political economy. London, 1882

24207, O. **Moody** (F. W.)—Lectures and lessons on art. London, 1880

24326, O. **Morris** (Malcolm)—Book of health. London, 1883

3143, Q. **Nature**—Vol. 29. London, 1884

31536, D. 2. **Never**—A handbook for the uninitiated and inexperienced aspirants to refined society. N. York, 1883

51223, D. **Nordau** (Max).—The conventional lies of our civilization. **R.** Chicago, 1884

10337, Q. Vol. 8. **Ordnance** Note, No. 252.—Operations of the British Navy during the Egyptian campaign. **R.** Wash. 1883
(*Gift of Br.-Gen. S. V. Benét, Chief of Ordnance U. S. A.*)

51452, D. **Owen** (Robert Dale)—On plank roads. **R.** New Albany, 1850

51916, O. **Penna.** Board of Agriculture—Report. **R.** Harrisburg, 1884
(*Gift of George Blight, Esq.*)

31514, D. **Philadelphia** Insurance Chart, 1884–85. Phil. 1884
(*Gift of the American Fire Insurance Co.*)

10514, Q. **Phila.** Society of Etchers.—Illustrated Catalogue of the first exhibition. (*Gift of the Pa. Academy of Fine Arts.*) **R.** Phil. 1882

24337, O. **Phillips** Exeter Academy; exercises at the centennial celebration of the founding. (*Gift of B. L. Cilby, Esq.*) Exeter, N. H., 1884

24351, O. **Phillips** (J. Arthur)—A treatise on ore deposits. London, 1884

31552, D. **Philosophical** classics for English readers. Edited by William Knight. Vico, by Robert Flint. Phil. 1884

4068, Q. **Picturesque** sketches—Comprising architectural sculpture, statues, monuments, tombs, fountains, capitals, cathedrals, iron work, details of ornament, etc Boston, 1885

51345, D. **Poe** (Edgar A.)—The conchologist's first book: a system of testaceous malacology. **R.** Phil. 1840

A copy nearly verbatim of *The text-book of conchology* by Capt. Thos. Brown, printed in Glasgow in 1833. *International magazine*, vol. 1, p. 340.

16439, D. **Pole** (William)—Philosophy of whist, the scientific and intellectual aspects of the modern game. Second ed. London, 1884

31616, D. **Pollard** (Josephine)—Artistic tableaux, with picturesque diagrams. N. York, 1884

19444, O. **Popular** science monthly, vol. 25. N. York, 1884

24333, O. **Prescott** (Geo. B.)—Bell's electric speaking telephone. N. York, 1884

24304, O. **Prescott** (Geo. B.)—Dynamo-electricity, its generation, transmission, storage, and measurement. N. York, 1884

31539, D. 5, and 31538, D. 4. **Preston** (Rev. W. C.)—The bitter cry of outcast London; an inquiry into the condition of the abject poor. London, 1883

24359, O. **Quinan** (Jno. R.)—Medical annals of Baltimore from 1608 to 1880. Balt. 1884

24288, O. **Rae** (John)—Contemporary socialism. N. York, 1884

53091, O. **Remarks** on the practicability of establishing a railroad from Boston to the Connecticut **R.** Boston, 1827

5273, F. **Ridinger** (T. E.)—Representation des cerfs les plus rémarquables et des autres animaux. 32 plates. **R.** Augsburg, 1768

Ridinger a surpassé tous ses rivaux par la puissance et la force avec lesquelles il a su representer toutes les espèces d'animaux. *Biog. Univers.*

4059, Q. **Rivers**—(A. H. L. Fox-Pitt)—On the development and distribution of primitive locks and keys. London, 1883

24350, O. **Roe** (E. P.)—Nature's serial story. Illustrated by W. Hamilton Gibson and F. Dielman. N. York, 1885

31574, D. **Rogers** (Jas. E. T.)—Ensilage; and its prospects in English agriculture. 2d edition. London, 1884

4056, Q. **Royal** Society of Canada—Proceedings and transactions. Vol. 1. (*Gift of the Society.*) Montreal, 1883

21382, O. **Royal** United Service Institution Journal. London, 1884

24273, O. **Ruskin** (John)—Storm-cloud of the nineteenth century. Orpington, Kent, 1884

24357, O. **Schellen** (Dr. H.)—Magneto-electric and dynamo-electric machines, vol. 1. N. York, 1884

24247, O. **Scherer** (Edmond)—La démocratie et la France. Études. Paris, 1884

24292, O. 9. **Schoenhof** (J.)—Questions of the day. No. X., Destructive influence of the tariff upon manufacture and commerce. N. York, 1883

1478, F. **Scientific** American, N. S., vol. 50. N. York, 1884

31569, D. **Shaw** (Albert)—Icaria: a chapter in the history of communism. N. York, 1884

24316, O. **Shepherd** (W.)—Prairie experiences in handling cattle and sheep. London, 1884

10547, Q. **Silliman** (B.)—Sketch of the great historic [silver] mines at Zacatecas, Mexico. **R.** New Haven, 1883

5231, O. **Silliman's** journal, vol. 27, 3d series. New Haven. 1884

1985, F. 7. **Sims** (Geo. R.)—How the poor live. London, 1883

10511, Q. **Société** royale de médecine.—Mémoires, 10 tomes. Paris, 1776–89
(*Gift of Dr. Henry C. Chapman.*)

24318, O. **Speedy** (Thomas)—Sport in the highlands and lowlands of Scotland with rod and gun. Edin. 1884

24354, O. **Spencer** (Herbert)—The man *versus* the state. N. York, 1884

31620, D. **Stables** (W. Gordon)—"Cats," their points and classification, ailments, and their remedies. London [1884]

31513, D. **Stewart** (Henry)—Shepherd's manual, sheep. N. York, 1882

53076, O. 21. **Stickney** (J. H.)—A description of the township system, with a consideration of its advantages. **R.** Balt. 1875

24352, O. **Sully** (James)—Outlines of psychology, with special reference to the theory of education. N. York, 1884.

31527, D. **Taylor** (James)—Curling, the ancient Scottish game. Edin. 1884

24303, O. **Thompson** (Silvanus P.)—Dynamo-electric machinery. L. 1884

22589, D. **Times** Almanac, 1876 to 1884. Phil. 1876, etc.
(*Gift of the Publishers.*)

24275, O. **Totten** (Chas. A. L.)—An important question in meteorology, based upon recent and original discoveries: a challenge to the "metric system," and an earnest word with the English-speaking peoples on their ancient weights and measures. N. York, 1884

31611, D. **Trowbridge** (John)—New physics. A manual of experimental study. N. York, 1884

31602, D. **Truman** (Ben. C.)—The field of honor; history of duelling in all countries. N. York, 1884

31575, D. **Turabi** Effendi—Turkish cookery book. 2d edition. London, 1884

22126, O. **United** Service [Magazine]—Vol. 10. Phil. 1884

4072, Q. **Uzanne** (Octave)—Son altesse la femme...[many illustrations; marginal, full page, and in the text. Some colored.] Paris, 1885

24301, O. **Van Doren** (Louis O.)—Fishes of the east Atlantic coast that are caught with hook and line; including fishes of the east coast of Florida, by Samuel C. Clarke. N. York, 1884

53056, O. **Victorius** (P.)—Trattato di Pietro Vettori delle lodi e della coltivazione degli ulivi. (*Gift of Mrs. Frances M. Bruce.*) **R.** Firenze, 1718

24229, O. **Watson** (Alfred E. T.)—Race-course and covert-side. London, 1883

53064, O. 2. **White** (S.)—The secret art of taming and training colts, and wild and vicious horses. **R.** St. Clairsville, O. 1857

31577, D. **Wigan** (Gordon)—Electrician's pocket-book. London, 1884

31512, D. **Wood** (Rev. J. G.)—Petland revisited. N. York, 1884

24220, O. **Zincken** (C. F.)—Die Fortschritte der Geologie; Ergänzungen zu der Physiographie der Braunkohle. (*Gift of the Author.*) Leipzig, 1878

BELLES-LETTRES.

3426, Q. **Academy**—Vol. 25. London, 1884

15197, O. **Alden** (Edwin)—American newspaper catalogue. (*Gift of the Publishers.*) Cin. 1883

14947, O. **All** the Year Round, vol. 33, new series. London, 1883–84

50833, O. **Arber's** English garner, vols. 6, 7. **R.** Birmingham, 1883

52085, O. **Arthur's** magazine, 42 vols. **R.** P. 1861–82

2418, Q. **Athenaeum**, Jan.–June. London, 1884

14532, O. **Atlantic** monthly, vol. 53. Boston, 1884

4060, Q. **Ayer** (N. W.)—American newspaper manual. Phil. 1883

31640, D. **Austen** (Jane)—Letters, edited by Edward, Lord Brabourne. 2 vols. L. 1884

1331, F. **Bailey** (N.)—English Dictionary. (*Gift of John A. McAllister, Esq.*) **L.** London, 1730

The library has also the editions of 1724, 1736, 1738, 1753, and 1776.

31537, D. 5. **Belrose** (Louis, Jr.)—Poet's plea for protection of home industry. (*Gift of the Author.*) Phil. 1884

53090, O. 19. **Boynton** (Rev. C. C.)—Oration before the New England Society. **R.** Cincinnati, 1848

Not mentioned in Sabin's Dictionary.

52944, O. **Brinkman** (F.)—Die Metaphern. Studien über den Geist der modernen Sprachen. **R.** Bonn, 1878

11437, O. **British** quarterly review, vol. 79. London, 1884

31651, D. **Browning** (Robert)—Ferishtah's fancies. London and Boston, 1885

31650, D. **Burroughs** (John)—Fresh fields. [Essays.] Boston, 1885

18788, O. **Century** illustrated monthly magazine, n. s., vol. 6. N. York, 1884

31546, D. **Chaucer** (Geoffrey)—Poetical works. Edited by Arthur Gilman. 3 vols. Boston, 1879

10378, Q. **Child** (F. J.) *Editor.* English and Scottish popular ballads. Part 2. **R.** Boston, 1884

31615, D. **Choate** (Isaac Bassett)—Elements of English speech. N. York, 1884

24339, O. **Clark** (W. P.)—Indian sign language, with notes of the gestures taught deaf mutes in our institutions; peace and war signals of our aborigines. Phil. 1885

10564, Q. **Clarke** (Thos. O.) *Editor.*—The ladies' library portfolio, vol. 1. **R.** Phil. 1829

This weekly journal, presented by John A. McAllister, Esq., is not mentioned in Sabin's *Bibliotheca.*

17218, O. **Contemporary** review, vol. 45. London, 1884

15055, O. **Cornhill** magazine, N. S., vol. 2. London, 1884

4040, Q. **Critic** and good literature, vol. 1. New York, 1884

20279, O. **Deutsche** Rundschau, Bde 36–39. Berlin, 1883–84

31540, D. 1. **Dictionary** of the Chinook jargon. Portland, Oregon, 1884

24329, O. **Dryden** (John)—Works, illustrated with notes and a life of the author, by Sir Walter Scott; revised and corrected by George Saintsbury, 8 vols. London, 1884

9502, O. **Dublin** review, 3d s. vol. 11. London, 1884

28949, D. **Dumas** (Alex., fils)—Un père prodigue. Comédie en cinq actes. (*Gift of E. S. Balch, Esq.*) Paris, 1859

2993, O. **Edinburgh** review, vol. 159. Edin. 1884

31626, D. **Enchiridion** of wit. The best specimens of English conversational wit. Phil. 1885

31536, D. 3. **English** as she is wrote. New York, 1883

5266, F. **Evening** Star (The) [newspaper]—33 vols. **R.** Phil. 1867–83
(*Gift of the Publishers.*)

53219, O. **Everett** (E.)—Address at Williams college. **R.** Boston, 1837
On the title-page: "Mr. Justice Story, with the affectionate regards of Edward Everett."

24308, O. **Field** (David Dudley)—Speeches, arguments, and miscellaneous papers. 2 vols. N. Y. 1884

31609, D. **Field** (Michael) Callirrhoë: Fair Rosamond [plays]. N. York, 1884

24328, O. **Folkard** (Richard)—Plant lore, legends, and lyrics. Embracing the myths, superstitions, and folk lore of the plant kingdom. London, 1884

50890, O. **Folklore** journal, vol. 1. **R.** London, 1883

16264, O. **Fortnightly** review, vol. 41. London, 1884

10346, Q. **Free** enquirer (The)—4 vols. **R.** N. York, 1830–35
A continuation of the *New Harmony Gazette,* and edited successively by Frances Wright, Robert Dale Owen, R.L. Jennings, Amos Gilbert, and H. D. Robinson.

544, O. **Gentleman's** magazine, vol. 256. London, 1884

24218, O. **Gentleman's** magazine library, edited by Geo. Laurence Gomme. Vol. 1, Manners and customs. Vol. 2, Dialect, proverbs, and word lore. London, 1883–'84

5230, F. **Gentleman's** vade mecum: a sporting and dramatic companion. Vol. 2. **R.** Phil. 1836

This weekly, published by Chas. Alexander, is not included in Sabin's *Dictionary of books relating to America.*

15184, O. **Gesenius** (Wm.)—Hebrew and English lexicon of the Old Testament. Boston, 1882

31474, D. **Giles** (Herbert A.)—Gems of Chinese literature. London, 1884

31594, D. **Gosse** (Edmund W.)—Studies in the literature of Northern Europe. L. 1883

24367, D. **Greg** (W. R.)—Miscellaneous essays; second series. London, 1884

62918, O. 18. **Gregg** (D. L.)—Haimanao i oleoia i ka la 4 o Iulai. **R.** Honolulu, 1854

24370, O. **Grimm** (Herman)—Zehn ausgewählte Essays zur Einführung in das Studium der neueren Kunst. Berlin, 1883

12501, O. **Harper's** magazine, vol. 68. New York, 1883–'84

51297, D. **Harte** (Fr. Bret)—The lost galleon and other tales [in verse]. **R.** San Francisco, 1867

53172, O. 6. **Herzberg** (E.)—Gorilla catechism [a satire]. (pp. 93.) **R.** N. Y., 1869

24335, O. **Homer.** The Odyssey. The text, and an English version in rhythmic prose, by George Herbert Palmer. Boston, 1885

31596, D. **Hudson** (Henry N.)—Studies in Wordsworth. Boston, 1884

31607, D. **Karr** (Alphonse)—La soupe au caillon. Histoires contemporaines. Paris, 1884

24241, O. **Keats** (John)—Letters and poems. Vol. 1, The letters edited by Jno. Gilmer Speed. Vols. 2, 3, The poems with the annotations of Lord Houghton, and a memoir by Jno. Gilmer Speed. 3 vols. [Portraits, 2 colored.] New York, 1883

Edition of 350 copies, of which this is No. 142.

31649, D. **Lang** (Andrew)—Custom and myth. London and N. Y. 1885

31642, D. **Lanier** (Sidney)—Poems, edited by his wife: with a memorial by Wm. H. Ward. N. Y. 1884

31501, D. **Lanning** (C. M.)—Grammar and vocabulary of the Blackfoot language. Fort Benton, 1882

24331, O. **Lee** (Vernon)—Euphorion; being studies of the antique and the mediæval in the Renaissance, 2 vols. Boston, 1884

17767, O. **Lippincott's** magazine, vol. 33. Phil. 1884

11138, O. **Littell's** living age, 5th s. vol. 46. Boston, 1884

23924, O. **Longman's** magazine, vol. 3. London, 1883–'84

15174, O. **Macmillan's** magazine, vol. 49. London, 1884

24263, O. **Mallet** Du Pan — Correspondance inedite de Mallet Du Pan avec la cour de Vienne (1794–98). 2 tomes. Paris, 1884

31533, D. **Meredith** (George)—Modern love; and poems of the English roadside, with poems and ballads. London, 1862

31537, D. 4. **Mery**—Herculaneum, opéra en quatre actes. Paris, 1859

(Gift of E. S. Balch; Esq.)

50007, O. **Mistère** du viel testament (Le)—4 tomes. **R.** Paris (Société des anciens textes francais), 1882

10516, Q. **Molina** (A. de)—Vocabulario de la lengua Mexicana. **R.** Mexico, 1571

Fac-simile edition pub. at Leipzig in 1880 by J. Platzmann. "The first edit. (1555) is one of the earliest books pub. in the new world, the only perfect copy of it in the U. States being in the Lenox Library. Of the ed. of 1571 there is a copy in the Library of Congress and one in that of the late J. Carter Brown."—*Preface.*

53090, O. 1. **Moore** (Thos.) Oration, 4th July (pp. 15). **R.** Whitestown, 1797

Not mentioned in Sabin's *Dictionary.*

3056, Q. **Nation,** vol. 38. N. York, 1884

23959, O. **National** review, vol. 2. London, 1883–'84

1543, F. **New** York Times, Jan.–June. N. Y. 1884

31539, D. 1. **Newman** (John Henry)—The dream of Gerontius [poem]. 17th ed. London, 1883

21175, O. **Nineteenth** century, vol. 15. London, 1884

4850, O. **North** American review, vol. 138. New York, 1884

2575, Q. **Notes** and queries, vol. 9, sixth series. London, 1884

1305, Q. **Nuova** antologia, vol. 76. **L.** Roma, 1884

31597, D. **Obiter** dicta [essays]. London, 1884

53223, O. **Orion** (The)—A monthly magazine. Vols. 1, 2. **R.** Penfield, Ga. 1842
Contains views in Georgia and S. C., and original articles by Bp. Stevens and others.

1967, F. **Our** Continent, vol. 5. New York, 1884

18051, O. **Overland** monthly, 2d s. vol. 3. San Francisco, 1884

1760, F. **Pall** Mall budget, vol. 31. London, 1883

31560, D. **Payn** (James)—Some literary recollections. N. Y. 1884

24257, O. **Perini** (N.)—Italian conversation grammar. London, 1884

31610, D. **Perry** (Thos. S.)—From Opitz to Lessing. A study of pseudo classicism in literature. Boston, 1885

31637, D. **Phelps** (Eliz. Stuart)—Songs of the silent world and other poems. Boston, 1885

5284, F. **Phila.** Record. 2 vols. **R.** Phil. 1884

10520, Q. **Pope** (A.)—Bucolica, Latine reddita. **R.** L. 1746
(*Gift of E. S. Balch, Esq.*)

24302, O. **Provenzal** (Aristide) — Italian readings; Nuova antologia della prosa Italiana moderna, compilata, corredata di note e tradotta in Inglese. Pisa, 1884

2414, Q. **Punch**, vol. 86. London, 1884

4018, O. **Quarterly** review, vol. 157. London, 1884

50742, D. **Religion** of the sun (The)—A posthumous poem of Thomas Paine. **R.** Phil. 1826
The copyright of this poem was taken out by Samuel Yorke At Lee, who has recently, as stated in the Washington correspondence of the *Boston Traveller*, revealed the secret of its authorship. It was written "by Columbus C. Conwell, of Philadelphia, a gentleman of brilliant talents and very fond of practical jokes."

23577, O. **Revista** contemporanea, anno 9, tomos 47–51 Madrid, 1884

12250, O. **Revue** des deux mondes, tomes 2, 3, 4. Paris, 1884

31581, D. **Roby** (Henry John)—Grammar of the Latin language, 2 vols. London, 1881

31562, D. **Rosenthal** (Richard S.)—Meisterschaft system, Spanish language. Boston, 1884

31538, D. 6. **Rush** (Edwin Rees)—Memories of early youth [poems]. Phil. 1884

1939, F. **St. James's** budget, vol. 8. London, 1884

21513, O. **St.** Nicholas: an illustrated magazine for young folks. Vol. xi. N. York, 1883–84

24252, O. **Sala** (Geo. Augustus)—Echoes of the year eighteen hundred and eighty-three. London, 1884

24618, D. **Sand** (George)—Correspondance, tome 6. Paris, 1884

4063, Q. **Sanders** (Daniel)—Wörterbuch der Deutschen Sprache. 2 Bde. Leipzig, 1876

1539, F. **Saturday** review, vol. 57. London, 1884

24100, O. **Scottish** review, vol. 3. Paisley, 1884

31498, D. **Senancour** (Etienne Pivert de)—Obermann, nouvelle édition, revue et corrigée, avec une préface par George Sand. Paris, 1884

24319, O. **Shakespeare** as a physician, by J. Portman Chesney. Chi. 1884

24292, O. 20. **Shakespeare** (Wm.)—The death mask of Shakespeare, by J. Parker Norris. (*Gift of the Author.*) Ph. 1884

31550, D. **Shakespeare** (Wm.)—The law in Shakespeare, by Cushman K. Davis. St. Paul, 1884

24320, O. **Shakespeare**—A new study, an inquiry into the connection of the plays and poems with the origins of the classical dramas, and with the Platonic philosophy. L. 1884

24225, O. **Shakespeare**—Outlines of the life of Shakespeare, by J. O. Halliwell, 3d ed. London, 1883

24232, O. **Shakespeare** (William)—Riverside Shakespeare. Comedies, histories, tragedies, and poems. The text newly edited, with notes, by Richard Grant White, 6 vols. Boston, 1884

24336, O. **Sheridan** (R. B.)—The rivals, and the school for scandal. Edited by Brander Matthews. B. 1885

31473, D. **Singer** (Ignatius)—Simplified grammar of the Hungarian language. London, 1882

24285, O. **Spenser** (Edmund)—Complete works. Edited with a new life and a glossary by the Rev. Alex. B. Grosart, vol. 1. London, printed for private circulation, 1882–'4

53074, O. 7. **Stevens** (Geo. L.)—The patriot: a drama ... containing the names of the Signers of the Declaration. **R.** Boston, 1834

15228, O. **Temple** bar, vols. 70, 71. London, 1884

31579, D. **Tennyson** (Alfred, Lord)—The princess, a medley. Edited with notes, by Wm. J. Rolfe. Boston, 1885

31472, D. **Thoreau** (Henry D.)—Summer. Boston, 1884

22610, D. **Townsend** (Belton O'Neall)—Plantation lays and other poems. (*Gift of the Author.*) Columbia, S. C. 1884

31644, D. **Wells** (Kate Gannett)—About people. Boston, 1885

9284, O. **Westminster** review, N. S., vol. 65. London, 1884

31632, D. **Wheeler** (Ella)—Maurine and other poems. 3d edit. Chicago, 1885

51405, D. **Whittier** (J. G.)—Poems written during the progress of the abolition question (pp. 103.) **R.** Boston, 1837

This edition—not mentioned either by Allibone or Drake—has for its frontispiece an engraving of Cowper's *Morning Dream.*

23766, O. **Wordsworth** (Wm.)—Poetical works. Edited by Wm. Knight, vol. 3. Edin. 1884

31548, D. **Ybarra** (A.)—Practical method for learning Spanish. Boston, 1884

FICTION.

26861, D. **Abigel** Rowe; a chronicle of the Regency. By the Hon. Lewis Wingfield. 3 vols. London, 1883

26948, D. **Adventures** of a widow. By Edgar Fawcett. Boston, 1884

26860, D. **Aleriel**; or, a voyage to other worlds, a tale. By Rev. W. S. Lach-Szyrma. London, 1883

26967, D. **Algonquin** legends of New England. By Chas. G. Leland. Boston, 1884

26946, D. **Amazon**. By Carl Vosmaer. New York, 1884

26883, D. **American** novel series, No. 5. Among the Chosen. New York, 1884

26992, D. **American** politician. By F. Marion Crawford. Boston, 1885

27001, D. **Annouchka**—By I. S. Turgenef. Translated by Franklin Abbott. Boston, 1884

26889, D. **Antiquary**. By Sir Walter Scott. [Roxburgh edition], 2 vols. Edin. 1884

26952, D. **Armourer's** prentices. By C. M. Yonge. New York, 1884

25889, D. **Arrandel** motto. By Mark Hardcastle. 3 vols. London, 1871

27002, D. **At** any cost. By Edward Garrett. N. York, 1884

26989, D. **At** the world's mercy. N. York, 1884

26885, D. **Baby's** grandmother. By L. B. Walford. New York, 1884

26983, D. **Bassett** claim. By Henry R. Elliot. N. York, 1884

23435, O. **Best** season on record. By Pennell-Elmhirst. London, 1884

27005, D. **Black** Poodle. By Anstey. London and N. York, 1884

26011, D. **Book** of Sindibad; or the story of the King, his son, the damsel, and the seven vazirs. From the Persian and Arabic, by W. A. Clouston. Privately printed [Glasgow, 1884]

26937, D. **Bound** together. By Hugh Conway (F. J. Fargus). 2 vols. London, 1884

26966, D. **Captain's** room. By Walter Besant. L. 1883

26996, D. **Choy** Susan and other stories. By Wm. H. Bishop. Boston, 1885

26978, D. **Christmas** tree land. By Mrs. Molesworth. L. 1884

26856, D. **Country** doctor. By Sarah Orne Jewett. Boston, 1884

26853, D. **Crime** of Henry Vane. By J. S., of Dale [F. J. Stimson]. New York, 1884

26984, D. **Dark** days. By Hugh Conway [F. J. Fargus.] N. York, 1884

26869, D. **Dissolving** views. By Mrs. Andrew Lang. New York, 1884

26981, D. **Dorcas**, the daughter of Faustina. By Nathan C. Kouns. N. York, 1880

26976, D. **Doris**. By M. Argles. Phil. 1885

26955, D. **Dr.** Sevier. By G. W. Cable. Boston, 1885

26886, D. **Evangeliste**. By Alphonse Daudet, translated. New York, 1884

26884, D. **Fainalls** of Tipton. By Virginia W. Johnson. New York, 1884

26855, D. **Fate** of Mansfield Humphreys. With the episode of Mr. Washington Adams in England, and an apology. By Richard Grant White. Boston, 1884

26960, D. **Folk** lore of modern Greece; the tales of the people. Edited by the Rev. E. M. Geldart. London, 1884

26866, D. **Fridolin's** mystical marriage. By Adolf Wilbrandt. New York, 1884

26867, D. **Good** stories. By Charles Reade. New York, 1884

26999, D. **Greene** Ferne farm. By Richard Jefferies. London, 1880

26939, D. **Grey** of Greybury. By the Marquis Biddle-Cope. London [1884]

26888, D. **Guy** Mannering. By Sir Walter Scott. [Roxburgh edition] 2 vols. Edin. 1884

26858, D. **Hard** heart. From the German of Golo Raimund. By S. H. Phil. 1884

26988, D. **Heidi**: her years of wandering and learning; from the German of Johanna Spyri, by Louise Brooks. B., 1885

26977, D. **House** on the marsh. N. Y. 1884

24299, O. **Hunt** room stories and yachting yarns. London, 1884

26878, D. "**I** say no." By Wilkie Collins. New York, 1884

26958, D. **In** partnership. Studies in story telling, by Brander Matthews and H. C. Bunner. N. Y. 1884

26951, D. **In** the land of marvels. By Theodor Vernaleken. London, 1884

27004, D. **In** war time. By Dr. S. Weir Mitchell. Boston, 1885

26950, D. **Ironmaster**. By Georges Ohnet. London, 1884

26982, D. **Jack's** courtship. By W. Clark Russell. N. York, 1885
27000, D. **John** Rantoul. By Henry Loomis Nelson. Boston, 1885
26959, D. **Judith** Shakespeare. By Wm. Black. N. Y. 1884
26973, D. **Julian.** By William Ware. New York, n. d.
26942, D. **King's** men. By Robert Grant, Jno. Boyle O'Reilly, J. S., of Dale, and Jno. T. Wheelwright. New York, 1884
26881, D. **Lal.** By Wm. A. Hammond. New York, 1884
26965, D. **Last** Abbot of Glastonbury. By A. D. Crake. Oxford [1884]
26992, D. **Last** fairy tales. By Edouard Laboulaye. N. York, 1885
26879, D. **Leather**-stocking and silk. By John Esten Cooke. New York, 1854
26961, D. **Love** and mirage. N. Y. 1884
27003, D. **Making** of a man. Boston, 1884
26997, D. **Matter** of taste. By Geo. H. Picard. N. York, 1884
26962, D. **Marjorie** Huntingdon. By Harriett Permawell Belt. Phil. 1884
26864, D. **Mingo** and other sketches in black and white. By Joel Chandler Harris. Boston, 1884
26873, D. **Miss** Ludington's sister. By Edward Bellamy. Boston, 1884
26870, D. **Miss** Nancy. Phil. 1884
26945, D. **Miss** Tommy. A mediæval romance. By Miss Mulock. New York, 1884
26968, D. **Miss** Toosey's Mission and Laddie. Boston, 1884
31537, D. 1. **Mr.** Jacobs. Boston, 1883
26865, D. **Mistress** of Ibichstein. By Fr. Henkel, from the German by S. E. Boggs. New York, 1884
26994, D. **Moonshine**—A story of the reconstruction period. By Frederic Allison Tupper. Boston, 1884
26940, D. **Moonstone.** By Wilkie Collins. New York, n. d.
26958, D. **Mrs.** Willoughby's octave. By Emma Marshall. N. Y. 1884
26974, D. **My** friends and I. Edited by Julian Sturgis. N. Y. 1884
26875, D. **Nellie's** memories. By Rosa Nouchette Carey. Phil. 1880
26963, D. **No** name series. Almost a duchess. Boston, 1884
26862, D. **Old** Boston; a romance. By A. De Grasse Stevens. 3 vols. London, 1884
26987, D. **Old**-fashioned fairy book. By Mrs. Burton Harrison. Illustrated by Miss Rosina Emmet. N. York, 1884
25350, D. **Olive** Varcoe. London, 1879
26980, D. **On** a margin. N. York, 1884
26941, D. **On** the frontier. By Bret Harte. Boston, 1884
26986, D. **Ottilie:** An eighteenth century idyl. By Vernon Lee. London, 1883
26972, D. **Our** own set. By Ossip Schubin [*pseud.* for Miss L Kirschner]. New York, 1884
26979, D. **Perseverance** Island. By Douglas Frazar. B. 1885
26998, D. **Peril** By Jessie Fothergill. N. York, 1884
26868, D. **Perilous** secret. By Charles Reade. New York, 1884
31537, D. 2. **Picture.** By Charles Reade. N. Y. 1884
26857, D. **Princess** Napraxine. By Ouida. Phil. 1884
26937, D. **Proper** pride. 3 vols. London, 1882
26943, D. **Quaker** cousins. By Agnes Macdonell. 3 vols. London, 1879
26991, D. **Ramona.** A story. By Helen Jackson. Boston, 1884
26956, D. **Red** wallflower. By Susan Warner. New York, 1884

— 26846, D. **Remarkable** history of Sir Thomas Upmore. 2 vols. London, 1884
— 26890, D. **Rob** Roy. By Sir Walter Scott [Roxburgh edition]. 2 vols. Edin. 1884
26947, D. **Rutherford.** By Edgar Fawcett. New York, 1884
23432, O. **Salt** Lake fruit. Boston, 1884
26957, D. **Sea** change. By Flora L. Shaw. Boston, 1884
26970, D. **Shadow** of John Wallace. New York, 1884
26874, D. **Shadow** of the war. A story of the South in reconstruction times. Chicago, 1884
26995, D. **Sir** Tom—By Mrs. Oliphant. London, 1884
26990, D. **Spinning** wheel stories. By Louisa M. Alcott. Boston, 1884
26872, D. **Stage** struck; or, she would be an opera singer. By Blanche Roosevelt. New York, 1884
26831, D. **Stories** by American authors. IV. to VIII. New York, 1884
31532, D. **Story** of a country town. By E. W. Howe. Atchison, Kansas, 1883
26954, D. **Story** of Viteau. By Frank R. Stockton. N. Y. 1884
26876, D. **Stray** leaves from strange literature. Stories reconstructed from the Anvarisoheili, etc. By Lafcadio Hearn. Boston, 1884
26877, D. **Surgeon's** stories. Times of Alchemy. By Z. Topelius. Chicago, 1884
26880, D. **Surgeon's** stories. Times of Charles XII. By Z. Topelius. Chicago, 1884
26871, D. **Surgeon's** stories. Times of Linnæus. By Z. Topelius. Chicago, 1884
26964, D. **Suwanee** river tales. By Sherwood Bonner. Boston, 1884
— 26859, D. **Thirbly** Hall. By Wm. E. Norris. 3 vols. London, 1883
26863, D. **Tinkling** cymbals. By Edgar Fawcett. Boston, 1884
26882, D. **Tip** cat. New York, 1884
23433, O. **Voyage** of the "Vivian" to the North Pole and beyond. By Thomas W. Knox. New York, 1885
26887, D. **Waverley.** By Sir Walter Scott [Roxburgh edition]. 2 vols. Edin. 1884
— 26985, D. **Weird** tales. By E. T. W. Hoffmann. 2 vols. N. York, 1885
26949, D. **Where** the battle was fought. By Chas. Egbert Craddock. Boston, 1884
31537, D. 3. **White** elephant. By Charles Reade. N. Y. 1884
26854, D. **Wizard's** son. By Mrs. Oliphant. London, 1884
26944, D. **World** we live in. By Oswald Crawfurd. New York, 1884
26971, D. **Young** girl's wooing. By Edward P. Roe. N. Y. 1884

(FRENCH.)

29611, D. **Archipel** en feu. Par Jules Verne. Paris, 1884
29604, D. **Collier** d'acier. Par Fortuné Du Boisgobey. Paris, 1883
29605, D. **Coup** d'Œil de M. Piédouche. Par F. Du Boisgobey. Paris, 1883
29603, D. **Ideal.** Par Jules de Glouvet. Paris, 1884
29606, D. **Lise** Fleuron. Par Georges Ohnet. Paris, 1884
29602, D. **Mariage** de Loti-Rarahu. Par Pierre Loti. Paris, 1884
29610, D. **Mystères** du chateau d'Udolphe. Par Anne Radcliffe. (*Gift of E. S. Balch, Esq.*) Paris, 1864

29590, D. **Petit** chose, histoire d'un enfant. Par Alphonse Daudet. Paris, n. d.

29608, D. **Petite** Mionne. Par Emile Richebourg. 3 tomes. Paris, 1884

29607, D. **Secret** de Berthe. Par Fortuné Du Boisgobey. 2 tomes. Paris, 1884

29609, D. **Tête**-plate. Par Emile Chevalier. Paris, 1867
(*Gift of E. S. Balch, Esq.*)

(GERMAN.)

30126, D. **Aus** zwei Welten. Leipzig, 1884

30133, D. **Gebannt** und erlöst, von E. Werner. Leipzig, n. d.

30125, D. **Graf** Rübezahl, von Johannes van Dewall. Stuttgart, 1884

30127, D. **Hartes** Herz, von Golo Raimund. Berlin, n. d.

30130, D. **Haushofmeister**, von Balduin Möllhausen. Jena, 1884

20132, D. **Irrlicht** von Argentieres, von Philipp Galen. Leipzig, 1880

30134, D. **Mein** Bruder, von Auguste Bender. Phil. 1884

30131, D. **Pfeifer** vom Dusenbach, von Wilhelm Jensen. Leipzig, 1884

30136, D. **Uhlenhaus**, von F. Spielhagen. 2 Bde. Leipzig, 1884

30135, D. "**Unter** uns," von Ossip Schubin. Berlin, 1884

30129, D. **Zwei** Bräute, von Golo Raimund. Berlin, n. d.

30128, D. **Zweimal** vermählt, von Golo Raimund. Berlin, n. d.

(SPANISH.)

29983, D. **Trafalgar.** Por B. Perez Galdos. Madrid, 1883

HISTORY.

53065, O. **Abolition** Societies—Minutes of the 1st, 2d, 3d, 4th, 5th, 7th, and 8th conventions of delegates from the abolition societies established in different parts of the U. S. **R.** Phila. 1794–1803

Also the Constitution and other publications in the last century of the State societies of New Jersey and Pennsylvania.

53022, O. 19. **A. D.** 1862, or the volunteer Zouave in Baltimore. **R.** Balt. 1862

31584, D. **Adams** (W. H. Davenport)—Land of the Incas and the City of the Sun. Story of Francisco Pizarro and the conquest of Peru. Boston, 1885

53070, O. 11. **Alfriend**, F. H., *Editor*. Literary messenger. Vol. 38, No. 1. (pp. 64.) **R.** Richmond, Jan. 1864

This No. of the only magazine published in the Confederate States during the War contains a "history of the War," by Robert R. Howison.

24234, O. **Alice** (Grand Duchess of Hesse)—Alice Grossherzogin von Hessen und bei Rhein, Prinzess in von Grossbritannien und Irland, Mittheilungen aus ihrem Leben und aus ihren Briefen. Darmstadt, 1884

13119, O. **Am.** Antiquarian Soc. Proceedings. N. S. Vols. 1, 2.
(*Gift of the Society.*) **R.** Worcester, 1881–83

31557, D. **American** Statesmen—James Madison. By Sydney Howard Gay. Boston, 1884

10567, Q. **Andreas** (A. T.)—History of Chicago, vol. i. Maps, portraits, and illustrations. **R.** Chicago, 1884

51231, D. **Annuaire** de la Noblesse de France. **R.** Paris, 1858
(*Gift of E. S. Balch, Esq.*)

292, O. **Annual** Register for 1883. London, 1884

53160, O. **Antrim** (J.)—History of Champaign and Logan counties, Ohio. **R.** Bellefontaine, 1872

15422, O. **Appleton's** annual cyclopædia and register of important events. N. York, 1883

31503, D. **Arc** (H. Perron d')—Aventures d'un voyageur en Australie. Paris, 1869
(*Gift of E. S. Balch, Esq.*)

22824, O. **Archæological** Institute of America. American series, II. Report of an archæological tour in Mexico in 1881. By A. F. Bandelier. Boston, 1884
(*Gift of the Institute.*)

1985, F. 18. **Argentine** Republic — A statistical and geographical review of the country; with a map. (*Gift of Edward Shippen, Esq.*) Buenos Aires, 1883

4058, Q. **Ashmead** (Henry G.)—History of Delaware County, Pa. Phil. 1884

5283, F. **Baker** (George)—History and antiquities of the county of NORTHAMPTON. Plates. 2 vols. **R.** London, 1822–30

52990, O. 7. **Baltimore**—Memorial of the Police Commissioners, June 27, with Gen. Banks' proclamation. Balt. 1861

53209, O. **Baltimore.** Proceedings of a public meeting of the Friends of the Union, Jan. 10, (pp. 56.) **R.** Balt. 1861
Not mentioned either by Bartlett or Sabin.

53139, O. **Baltimore** and Ohio R. R. Co.—57th report. **R.** Balt. 1884
(*Gift of the President.*)
The Library Co.'s set lacks the 9th, 10th, 11th, 15th, 17th, 19th, 28th, 29th, and 49th Reports.

23763, O. **Bancroft** (Hubert Howe)—History of the Pacific States of North America. Vols. 22, 23. The Northwest coast. Vols. 1, 2. San Francisco, 1884

24281, O. **Barneby** (W. Henry)—Life and labor in the far, far west; Western States, British Columbia, Manitoba, and the Northwest Territory. London, 1884
(*Gift of D. O. Kellogg, Esq.*)

24363, O. **Bauer** (Karoline)—Posthumous memoirs. 2 vols. London, 1884

5271, F. **Belgique**—Enquête sur l'organisation de l'enseignment primaire. 10 tomes. **R.** Brux. 1881–83

24371, O. **Benedict** (G. G.)—Vermont at Gettysburg. Burlington, Vt., 1870

31629, D. **Berlioz** (Hector)—Autobiography. Translated by Rachel and Eleanor Holmes. 2 vols. London, 1884

31604, D. **Berry** (Miss)—Comparative view of social life in England and France from the restoration of Charles II. to the present time, to which is added lives of the Marquis DuDeffand and Rachel, Lady Russell. 2 vols. London, 1844

24292, O. 10. **Biddle** (Geo. W.)—Sketch of the professional and judicial character of the late George Sharswood. (*Gift of the Author.*) Phil. 1883

31538, D. 3. **Birney** (Jas. G.) — Sketch of the life of James G. Birney. By Gen. William Birney. Chicago, 1884

31523, D. **Blaine** (Jas. G.)—Early life and public career of Hon. James G. Blaine, including a biography of Gen. John A. Logan, and a history of the Republican party. By Walter R. Hougton. Syracuse, N. Y. 1884

24360, O. **Boleyn** (Anne) — A chapter of English history, 1527–1536. By Paul Friedmann. 2 vols. London, 1884

21268, O. **Boston**—Report of the Record Commissioners. Boston, 1884
(*Gift of the Commission.*)

24334, O. **Boughton** (Geo. H.)—Sketching rambles in Holland. N. York, 1885

50832, O. **Boulger** (D. C.)—History of China. Vol. 3. **R.** L. 1884

53115, O. **Bradford** Club. Memorial of John Allan. [By Evart A. Duyckinck] Portrait. **R.** N. York, 1884
250 copies printed. This copy (No. 232) is the gift of John A. McAllister, Esq.

10525, Q. **Bradford** Club—Operations of the French fleet under the Comte de Grasse. (Portrait.) N. York, 1864
The Library Co. has the other publications of the Bradford Club except (No. 6), Hough's *Northern Invasion of* 1780.

31492, D. **Bradley** (G. S.)—The Star Corps; or, notes during Sherman's famous "march to the sea." Milwaukee, 1865

3233, O. **Brinton's** Library of aboriginal American literature, No. 4—A migration legend of the Creek Indians; with an introduction by Albert S. Gatschet. Vol 1. **L.** Phil. 1884

31535, D. 1. **Brisbin** (James S.)—Great Yellowstone Valley described. St. Louis, 1882

53051, O. **British** Columbia—Report of a journey of survey, by Lieut. H. S. Palmer, R. E. With maps. **R.** New Westminster, 1863

51353, D. **Brown** (John)—Startling incidents and developments of Osowotomy Brown's insurrectory and treasonable movements...By a citizen of Harper's Ferry. (pp. 72.) **R.** Balt. 1859

53179, O. **Brown** (R. C. L.)—British Columbia. (pp. 64+xxxiii.) **R.** New Westminster, 1863

31588, D. **Browne** (Wm. Hand)—American Commonwealths. Maryland, the history of a palatinate. Boston, 1884

53135, O. 11. **Buchanan** (W. J.)—Maryland's hope; her trials and interests in connexion with the war. (pp. 62.) **R.** Richmond, 1864

Not mentioned in Bartlett's *Literature of the Rebellion* nor in Sabin's *Bibliotheca Americana.*

24233, O. **Bugeaud** (Marshal)—Memoirs, by the Count H. D'Ideville. Edited from the French by Charlotte M. Yonge. 2 vols. London, 1884

31653, D. **Bull** (John Wrathall)—Early experiences of life in South Australia. Adelaide, S. A., 1884

24269, O. **Burleigh** (Bennet)—Desert warfare: Eastern Soudan campaign. London, 1884

52934, O. 17. **Butts** (I.)—Brief reasons for repudiation. **R.** Rochester, 1869

31601, D. **Byers** (S. H. M.)—Switzerland and the Swiss. B. 1885

[illegible], O. **Cable** (Geo. W.)—The Creoles of Louisiana. N. Y. 1884

13281, O. **Camden** Society. New Series, vol. 33. Letter-book of Gabriel Harvey, A. D. 1573–1580. Edited by Edward John Long Scott. London, 1884

13281, O. **Camden** Society, N. S., vol. 34—The Lauderdale papers. Edited by Osmond Airy. Vol 1. London, 1884

13281, O. **Camden** Society, N. S. 35.—Political memoranda of Francis, 5th Duke of Leeds. Edited by Oscar Browning. L. 1884

24211, O. 1. **Carey** (Jas. P.)—Record of the great rebellion; a chronological history of the war. N. York, [1865]

31608, D. **Carlyle** (Thomas)—A history of his life in London, 1834–1881. By James Anthony Froude. 2 vols in 1. New York, 1883

22992, O. & 23515, O. **Carlyle** (Thomas)—A history of his life in London, 1834–1881. By James Anthony Froude. 2 vols. N. Y. and London, 1884

24294, O. 21. **Chamberlain** (Mellen)—John Adams, the statesman of the American Revolution. (*Gift of the Author.*) Boston, 1884

24216, O. **Chase** (Eliza B.)—Over the border; Acadia, the home of Evangeline. Boston, 1884

24189, O. **Chicago** Hist. Society's Collections, vol. 2: Biographical sketch of Enoch Long, an Illinois pioneer. By Harvey Reid. Chicago, 1884

24189, O. **Chicago** Hist. Society's Collections, vol. 3: The Edwards papers. Edited by E. B. Washburne. Chicago, 1884

53191, O. **Clay** (H.)—Mr. Clay's speech on the tariff, or the "American System," so called; and McGiles' speech in reply; with sundry other interesting subjects and documents. (pp. 189.) **R.** Richmond, 1827

Not mentioned in Sabin.

31598, D. **Cleveland** (Grover)—Life and public services. By Pendleton King. N. York, 1884

53073, O. 8. **Cobb** (T. R. R.)—Address, Nov. 12 [on secession]. **R.** Atlanta, 1860

24361, O. **Colange** (L. de)—National gazetteer. A geographical dictionary of the U. States, with populations from the last census. Phil. [1884.]

31635, D. **Colborne** (J.)—With Hicks Pasha in the Soudan campaign of 1883. L. 1884

10371, Q. **Confederate** Songs set to music. **R.** Richmond, 1863

Contents. 1. March of the Southern men. 2. Keep awake, mother. 3. Harp of the South, awake! 4. God save the South! 5. Gen. Morgan's grand march. 6 The dying soldier. 7. Dear mother, I've come home to die. 8. All quiet along the Potomac. 9. The Alabama. 10. The standard-bearer. 11. The star-spangled cross. 12. The Southern soldier boy. 13. The Southern cross. 14. The South. 15. Palmetto schottish 16. On guard 17. No surrender. 18. Mother, is the battle over? 19. Pray, maiden, pray. 20. Up with the flag. 21. Virginian Marseillaise. 22. Wait till the war, love, is over. 23. When this cruel war is over. 24. Catalogue of sheet music published by John C. Schreiner & Son, Macon.

24367, O. **Croker** (John Wilson)—Correspondence and diaries. 2 vols. N. York, 1884

24347, O. **Croker** (John Wilson)—The Croker papers. Correspondence and diaries. Edited by Louis J. Jennings. 3 vols. London, 1884

53172, O. 4. **Cuba** before the U. States. By the Central republican junta of Cuba and Porto Rico. **R.** N. Y. 1869

24358, O. **Cumming** (C. F. Gordon)—In the Himalayas and on the Indian plains. L. 1884

53143, O. [**Dakota.**] **R.** v. p., v. d.

Contents.—1. Land and farming in North Dakota (St. Paul, 1883). 2. Lisbon and her industries (Lisbon, 1883). 3. The Red River Valley (Fargo, 1883). 4. The Upper James River Valley (Jamestown, 1883).

These pamphlets, with many others relating to the country opened up by the Northern Pacific Railroad, are the gift of L. Taylor, Esq., of St. Paul.

31518, D. **Daryl** (Philippe)—La vie publique en Angleterre. Paris, 1884

31476, D. **Daryl** (Philippe)—Public life in England. Translated by Henry Frith. London, 1884

31630, D. **Davidson** (J. Morrison)—The new book of Kings [English royalty]. Boston, 1884

52982, O. 22. **Davis** (Jefferson)—Speeches in Maine during the summer of 1858. **R.** Balt. 1859

10545, Q. **Dawson** (H. B.)—Assault on Stony Point, July 16, 1779. **R.** Morrisania, 1863

250 copies printed. This copy (No. 202) is the gift of John A. McAllister, Esq.

53074, O. 18. **Delany** (Martin R.)—University pamphlets on national polity, adapted to the capacity of the newly enfranchised citizens. (pp. 13.) **R.** Charleston, S. C. 1870

Not mentioned in Sabin.

24294, O. 7. **De Peyster** (John Watts)—Address before the Historical Society of New Brunswick, N. S. (*Gift of the Author.*) N. York, 1883

24356, O. **Derby** (J. C.)—Fifty years among authors, books, and publishers. N. Y. 1884

53023, O. **Destin** de l'Amérique, traduit de l'Anglois. (pp. 104.) **R.** Lond. [1780]

This rare work (presented by Jno. A. McAllister, Esq.) consists of imaginary dialogues between Lord North, Lord Bute, Mr. Sthevens (*sic*), etc., and is attributed to M. Cerisier by Barbier, who says it is "not translated from the English."

19505, O. **Deutsche** Pionier. Cin. 1883–84

15537, O. **Directory**—New York City. N. York, 1848

53127, O. **Donaldson** (Thos.)—The public domain. Its history, with statistics. With references to the national domain, colonization, acquirement of territory, the survey, administration and several methods of sale and disposition of the public

domain of the U. S.; sketch of the legislative history of the land States and territories; and references to the land system of the colonies, and also that of several foreign governments. (Public land commission.) pp. 1343. **R.** Wash. 1884

This work, presented by the author, contains the following maps: (Page 1) Map of the U. S. showing the acquisition of the national domain. (p. 186) Township plat or map showing the method of surveying and classifying the public domain. (p 189) Survey of a mineral district. (p. 462) Map of the Indian Territory. (p. 726) Map showing Indian reservations. (p. 949) Map showing grants of land in aid of railroads. (p. 978) Map of the precious metal regions west of the 100th meridian. (p. 1052) Map showing the timber lands of the public domain. (p. 1104) Map showing the public domain where the Desert Act applies. (p. 1155) Map showing private land claims in New Mexico, Colorado, and Arizona. (p. 1302) Map of Yellowstone National Park.

31643, **Dorr** (Julia C. R.)—Bermuda. An idyl of the summer islands. N. York, 1884

53031, O. **Dorriad** (The), and the great Slocum dinner. **R.** Providence, 1870

The first edition of the *Dorriad* was printed in Boston in 1842. This edition, to which is added another squib relating to the Dorr rebellion, is not mentioned in Sabin's *Dictionary*.

24246, O. **Du Camp** (Maxime)—Souvenirs littéraires. 2 tomes. Paris, 1882

1323, F. [**Durazzo** (I.)]—Elogj storici di Cristoforo Colombo e di Andrea d'Oria. **L.** Parma, 1781

This anonymous work (presented by Mrs. Frances W. Bruce, of Allegheny City, Pa.) is "particularly valuable for its elucidation of many points of contemporary history bearing on the life of Columbus."—*N. A. Rev.* xxi. 425.

24222, O. **Durnford** (Colonel A. W.) — A soldier's life and work in South Africa, 1872 to 1879. London, 1882

53188, O. **Elliott** (Rt. Rev. Stephen)—Eulogy on, at the request of the Georgia Hist. Society, by Hon. Solomon Cohen. (pp. 18.) **R.** Savannah, 1867

Not mentioned in Sabin.

31645, D. **Emerson** (R. W.)—The genius and character of Emerson; lectures at Concord School of Philosophy. Edited by F. B. Sanborn. Boston, 1885

31599, D. **English** Men of letters—Coleridge, by H. D. Traill. N. York, 1884

31541, D. **Eyland** (Seth) — Evolution of a life, described in the memoirs of Major Seth Eyland, late of the mounted rifles. N. York, 1884

14822, O. **F. & A. M.**—Grand Lodge of Iowa, Proceedings. Vol. 9. (*Gift of the Grand Lodge.*) Iowa City, 1883

19574, O. **F. & A. M.** — Knights Templar Proceedings, Grand encampment San Francisco. (*Gift of the Grand Lodge of Iowa.*) Iowa City, 1883

31634, D. **Faithful** (Emily)—Three visits to America. N. York, 1884

31489, D. **Famous** women—Elizabeth Fry. By Mrs. E. R. Pitman. Bost. 1884

31648, D. **Famous** women. Mary Wollstonecraft. By Elizabeth Robins Pennell. Boston, 1884

31572, D. **Famous** women—The Countess of Albany. By Vernon Lee. Bost. 1884

53066, O. **Farrar** (J. R.)—Johnny Reb the Confederate; and Rip van Winkle the Virginian that slept ten years. Two lectures. **R.** Richmond, 1869

4064, Q. **Filson** Club publications, No. 1. John Filson, the first historian of Kentucky, by Reuben T. Durrett. [Portrait and fac-simile of map of Kentucke 1784.] Louisville, 1884

31535, D. 2. **Florida**—Southern railway, Florida; description and resources. N. York, 1884

53137, O. **Forbes** (Chas.)—Vancouver Island, its resources, etc. **R.** Pub. by the Colonial Gov^{t}, 1862

31612, D. **Fort** (Geo. F.) — Critical inquiry into the condition of the conventual builders and their relations to secular guilds of the Middle Ages. N. Y. 1884

31603, D. **Fortune** (T. Thomas)—Black and white; Land, labor, and politics in the South. New York, 1884

31544, D. **Fry** (James B.)—McDowell and Tyler in the campaign of Bull Run, 1861. N. York, 1884

31543, D. **Fry** (James B.) — Operations of the army under Buell, and the "Buell commission." N. York, 1884

31506, D. **Gardiner** (Samuel R.)—History of England from the accession of James I. to the outbreak of the civil war, 1603–1642. 10 vols. London, 1883

31627, D. **Gemmill** (Jane W.)—Notes on Washington; or, six years at the National capital. Phil. 1884

53068, O. 11. **Georgia**—Letter from Gov. Bullock in reply to Hon. Jno. Scott, chairman of com. to inquire into the condition of the late insurrectionary States. **R.** Atlanta, 1871

53128, O. **Gillelen** (F. M. L.)—The oil regions of Penna., with maps. (*Gift of George D. Bruce, M.D.*) **R.** Pittsburg, 1864

31647, D. **Girard** (Stephen)—Life and character, with an appendix descriptive of Girard College. By Henry Atlee Ingram. Phil. 1884

31524, D. **Gordon** (Chas. G.)—General Gordon's letters from the Crimea, the Danube, and Armenia, 1854–1858. Edited by D. C. Boulger. London, 1884

24211, O. 8 **Gosson** (Louis C.) — Post-bellum campaigns of the blue and gray, 1881–82 [Yorktown Centennial celebration]. Trenton, N. J. 1882

24294, O. 5. **Green** (Samuel S.)—Gleanings from the sources of the history of the second parish, Worcester, Massachusetts. Worcester, 1883
(*Gift of the Author.*)

31470, D. **Green** (Wm. S.)—High Alps of New Zealand; or, a trip to the glaciers of the antipodes. London, 1884

31488, D. **Griffin** (Sir Lepel Henry)—The great republic. N. York, 1884

24211, O. 11. **Grimes** (Bryan)—Extracts of letters of Major-General Bryan Grimes to his wife; written while in active service in the army of northern Virginia. Compiled by Pulaski Cowper. Raleigh, N. C. 1884

31481, D. **Grote** (Geo.)—History of Greece. New edition. 12 vols. Lond. 1883

24239, O. **Guernsey** (Alfred H.)—The world's opportunities; industrial progress of our country. N. York, 1884

24315, O. **Gustavus** Adolphus. By John L. Stevens. N. York, 1884

24208, O. **Hadden** (James M.)—A journal kept in Canada, and upon Burgoyne's campaign in 1776 and 1777. Notes by Horatio Rodgers. Albany, 1884

12927, O. **Hakluyt** Society. Works issued by the society. 68 vols. in 66. London, 1847–1883

Contents 1. Sir Richard Hawkins' observations in his voyage into the South Sea in 1593. 2. Select letters of Christopher Columbus. 3. Sir Walter Raleigh's discovery of the Empire of Guiana. 4. Sir Francis Drake's voyage, 1595. 5. Narratives of voyages towards the Northwest, 1496–1631. 6. Strachey's Historie of travaile into Virginia Britannia. 7. Hakluyt's divers voyages touching the discovery of America and the islands adjacent. 8. Memorials of the Empire of Japan in the XVI. and XVII. centuries. 9. De Soto's discovery and conquest of Terra Florida. 10. Herberstein's notes upon Russia, vol. 1. 11. Coats's Geography of Hudson's Bay. 12. Herberstein's notes upon Russia, vol. 2. 13. De Veer's True description of three voyages by the Northeast towards Cathay and China. 14, 15, Mendoza's History of China. 16. Sir Francis Drake, The world encompassed. 17. Verbiest's Two Tartar conquerors of China. 18. Documents on Spitzbergen and Greenland. 19. Sir Henry Middleton's voyage to Bantam and the Maluco Islands. 20. Russia at the close of the 16th century. 21. Benzoni's History of the New World. 22. India in the 15th century. 23. Champlain's Voyage to the West Indies and Mexico. 24. Valley of the Amazons, 1539, 1540, 1639. 25. Early voyages to Terra Australis, now called Australia. 26. Embassy of Ruy Gonzalez de Clavijo. 27. Henry Hudson the Navigator. 28. Expedition of Pedro de Ursua and Lope de Aquirre in search of El Dorado and Omagua. 29. Life and acts of Don Alonzo Enriquez de Guzman. 30. Galvano's Discoveries of the World. 31. Jordanus, Wonders of the East. 32. Travels of Ludovico di Varthema. 33. Travels of Pedro de Cieza de Leon. 34. Proceedings of Pedrarias Dasila in the provinces of Terra Firme. 35. Barbosa's Coasts of East Africa and Malabar. 36, 37. Cathay and the way thither. 38. Frobisher's Three voyages.

39. Morga's Philippine Island's, Moluccas, Siam. Cambodia, Japan, and China at the close of the 16th century. 40. Cortes's Fifth letter to the Emperor Charles V. 41. Vega's First part of the Royal commentaries of the Yncas 42. Gama's Three voyages. 43 Select letters of Christopher Columbus, 2d edition. 44. Imâms and Seyyids of Omân by Salîl. Ibn-Razik. 45. Vega's First part of the Royal commentaries of the Yncas, vol. 2. 46. Bethencourt's Canarian or book of the conquests and conversions of the Canarians. 47. Reports on the discovery of Peru. 48. Narratives of the rites and laws of the Yncas. 49. Contarini, Travels in Tana and Persia 50. Zeno's voyages to the northern seas. 51. Captivity of Hans Stade. 52. Magellan's First voyage round the world. 53. Dalboquerque's commentaries. 54. Barent's Three voyages to the Arctic regions. 55. Dalboquerque's commentaries, vol. 2. 56. Voyages of Sir James Lancaster. 57. Hawkins's voyages. 58. Schiltberger's Bondage and travels. 59. John Davis' voyages and works [and volume of maps]. 60, 61. Acosta's History of the Indies [and volume of maps]. 62. Dalboquerque's commentaries, vol. 3. 63. Baffin's voyages. 64. Alvarez Narrative of the Portugese embassy. 65. Historye of the Bermudaes or summer islands. 66, 67. Diary of Richard Cocks. 68. De Leon, second part of the chronicle of Peru.

31567, D. **Half** a century of English history, pictorially presented from the collection of Mr. Punch. N. Y. 1884

53050, O. 7. **Hampton** (Wade)—Address on the life and character of Gen. Robert E. Lee before the Society of Confederate soldiers in Md. **R.** Balt. 1871

7295, O. **Hansard's** Debates, vol. 284 to 287. London, 1884

24214, O. **Hardy** (Iza Duffus)—Between two oceans; or, sketches in American travel. London, 1884

31507, D. **Hare** (Augustus J. C.)—Florence. London, 1884

31508, D. **Hare** (Augustus J. C.)—Venice. London, 1884

31625, D. **Hawthorne** (Nathaniel)—and his wife. A biography. By Julian Hawthorne. 2 vols. Boston, 1885

10544, Q. **Henneberg** (K.)—Hvad er Edda? Nordiske mythologie, chronologie, historie og astronomie. **R.** Aalberg, 1812.
(*Gift of Raymond Damman, Esq.*)

31510, D. **Henshall** (James A.)—Camping and cruising in Florida. Cin. 1884

53063, O. **Heyden** (F.)—Discourse on the life of the Rev. Demetrius A. Gallitzin. **R.** Loretto, Pa. 1848

53094, O. **Hibernian** riot in New York (The)—with illustrations and a cartoon by T. Nast. (pp. 73.) **R.** N. York, 1871

24283, O. **Hickson** (Mary)—Ireland in the seventeenth century, or the Irish massacres of 1641–2. Preface by J. A. Froude, 2 vols. London, 1884

53142, O. **Historical** register relating to interior Pennsylvania. Vol. 1. **R.** Harrisburg, 1883

53050, O. 9. **Home** for the mothers, widows, and daughters of Confederate soldiers. Report and addresses. **R.** Charleston, 1871

31484, D. **Hughes** (Thos.)—G. T. T. Gone to Texas. Letters from our boys. New York, 1884

53161, O. **Hunt** (Wm. E.)—History of Coshocton county, O. **R.** Cin. 1876

5279, F. **India**—Reports of the first synchronous Census of British India, made on the 17th February, 1881. 3 vols. **R.** Calcutta, 1883
(*Gift of Trelawney Saunders, Esq., on behalf of H. B. M. Secretary of State for India.*)

50908, O. **Instituto** di corrispondenza archeologica. Annali ed bulletino. 2 vols. (Plates.) **R.** Roma, 1881–83

4050, Q. **Inwards** (Richard)—Temple of the Andes. London, 1884
(*Gift of the Author.*)

31478, D. **Irving** (Henry)—Henry Irving in England and America, 1838–'84. By Frederic Daly. London, 1884

31542, D. **James** (Henry)—A little tour in France. Boston, 1885

24094, O. **Johns** Hopkins University studies in historical and political science, Herbert B. Adams, Editor. Vol. 1, Local institutions. Baltimore, 1883

Contents.—1. An introduction to American institutional history, by E. A. Freeman. 2. The Germanic origin of New England towns, by H. B. Adams. 3 Local government in Illinois, by A. Shaw; and Local government in Pennsylvania, by E. R. L. Gould. 4. Saxon tithing-men in America, by H. B. Adams. 5. Local government in Michigan and the Northwest, by E. W. Bemis. 6. Parish institutions of Maryland, with illustrations from parish records, by E. Ingle. 7. Old Maryland manors, with the records of a court leet and a court baron, by John Johnson. 8. Norman constables in America, by H. B. Adams. 9, 10. Village communities of Cape Anne and Salem. From the Historical collections of the Essex institute, by H. B. Adams. 11. The genesis of a New England state (Connecticut), by Alexander Johnston. 12. Local government and free schools in South Carolina, by H. J. Ramage.

24284, O. **Johnson** (Samuel)—Life, together with the journal of a tour to the Hebrides, by James Boswell; new editions, with notes by Alex. Napier and Johnsoniana; anecdotes by Mrs. Piozzi and others. Edited by Robina Napier. 5 vols. L. 1884.

24227, O. **Johnston** (H. H.)—The river Congo from its mouth to Bólóbó. London, 1884

53064, O. 18. **Jones** (Chas. C., Jr.)—Monumental remains of Georgia. (pp. 119.) **R.** Savannah, 1861

Edition of 35 copies. No. 9.

53135, O. 6. **Jones** (Chas. C. Jr.) The coast of Georgia during the war. An address before the Confederate survivor's Association. **R.** Augusta, Ga., 1883

31530, D. **Jones** (William)—Crowns and coronations. A history of regalia. London, 1883

53022, O. 2. **Jordan** (Cornelia J. M.)—Richmond; her glory and her graves: a poem. (pp. 39.) **R.** Richmond, Va. 1867

53073, O. 4. **Jordan** (Sam'l)—The restorer of the Union. (pp. 171.) **R.** Augusta, Ga. 1866

31495, D. **Kalb** (John), Major-General in the Revolutionary army. Life by Friedrich Kapp. New York, 1884

52993, O. 4. **Kansas**—Report on election frauds. **R.** Leavenworth, 1858

10535, Q. **Kelly's** directory of the engineers, iron and metal trades, and colliery proprietors. (pp. 1826.) **R.** London, 1883

10534, Q. **Kelly's** directory of the merchants, manufacturers, and shippers of the United Kingdom. (pp. 1459.) **R.** London, 1884

31535, D. 5. **Kelton** (Dwight H.)—Annals of Fort Mackinac. Detroit, 1884

31566, D. **Keyes** (E. D.)—Fifty years' observation of men and events, civil and military. N. Y. 1884

31528, D. **Khedives** and Pashas. Sketches of contemporary Egyptian rulers and statesmen. London, 1884

31526, D. **L.** (J. E.)—Ten days in the jungle. Boston, 1885

53074, O. **Lee** (J. K.)—The volunteer's handbook: containing an abridgment of Hardee's infantry tactics. 7th thousand. (Copyright 1860.) **R.** Richm'd, 1861

52930, O. 3. **Lee** Monument Association, and Association of the army of northern Va., organization of. **R.** Richmond, 1871

24211, O. 9. **Lee** (Robert E.)—Ceremonies at the inauguration of the mausoleum and the unveiling of the figure of General Robert Edward Lee at Washington and Lee University, Lexington, Va. Oration by Jno. W. Daniel. Sketch of the Lee Memorial Association. Lynchburg, 1883

31535, D. 4. **Libby** prison. Walls that talk; a transcript of the names, initials, and sentiments on the walls, doors, and windows of the Libby prison. Richmond, 1884

52900, O. **Liberia**—A collection of fourteen addresses, reports, etc. (three pub'd at Hampton, Va.), respecting the west coast of Africa, the Am. Colonization Society, etc. (*Gift of Edward S. Morris, Esq.*) **R.** v. p. 1879–84

24253, O. **Lincoln** (Abraham)—The true story of a great life. By Wm. O. Stoddard. New York, 1884

24206, O. **Lockwood** (Henry C.)—The abolition of the presidency. New York, 1884

31606, D. **Long** (C. Chaillé)—The three prophets; Chinese Gordon, Mohammed-Ahmed (El Maahdi), Arabi Pasha. Events before and after the bombardment of Alexandria. N. York, 1884

31355, O. **Lord** (John)—Beacon lights of history, vols. 3, 4. Renaissance and Reformation; Warriors and statesmen. New York, 1884

4057, Q **Lorne** (Marquis of)—Canadian pictures drawn with pen and pencil. New York, 1884

1987, F. **Lyman** (Azel S.)—Historical chart and key. 2 vols. Cincinnati, 1875

31538, D. 2. **MacCalla** (Clifford P.)—Sketch of the early history of St. John's Lodge. Phil. 1884

24340, N. **McCarthy** (Justin)—History of the four Georges, vol. 1. London, 1884

31593, D. **McCarthy** (Justin)—A history of the four Georges, vol. 1. New York, 1885

31585, D. **McCarthy** (Justin Huntly)—England under Gladstone, 1880–1884. London, 1884

4049, Q **M'Cormick** (R.)—Voyages of discovery in the arctic and antarctic seas, and round the world, and of an expedition in search of Sir John Franklin, 2 vols. 1884

24338, O. **Macgregor** (C. M.)—Wanderings in Balochistan. London, 1882

19982, O. **McPherson** (Edward)—Handbook of politics for 1884. Wash. 1884

3545, Q. **Magazine** of American history, vol. xi. N. York, 1884

31531, D. **Maintenon** (Madame de)—A memoir. By Walter Bennett. London, 1880

31564, D. **Maior** (A, da C. P. de S.)—Os Estados Unidos, esboço historico desde a descoberta da America até a presidencia de Johnson (1492–1865). Lisbon, 1877

24282, O. **Malleson** (G. B.)—Battle fields of Germany. From the outbreak of the thirty years' war to the battle of Blenheim. London, 1884

24364, O. **Malmesbury** (Earl of)—Memoirs of an ex-minister. An autobiography. 2 vols. London, 1884

1329, F. **Map** of Dakota, scale eight miles to one inch. **L.** Minneapolis, 1884

1327, F. **Map** of Ewing township, Mercer Co., N. J. **L.** Phil. 1882

1330, F. **Map** of Floyd County, Indiana, showing the farm lines, names, etc. **L.** Phil. 1882

2761, D. **Map** of the Leadville mines, Colorado. **L.** Leadville, n. d.

52941, O. **Map** of Maryland and of the Federal Territory. By D. Griffith. (30 by 52 in.) **R.** Phil., J. Vallance, Engraver, 1795

1346, F. **Map** of Minnesota, scale six miles to one inch. (74 by 65 in.) **L.** Minneapolis, 1885

1328, F. **Map** of Ohio, scale four miles to the inch (showing the original tracts and grants). **L.** Minneapolis, 1884

262, M. **Map** [official general map of] India (preliminary edition), scale 32 miles to 1 inch, (68 by 60 in.) **R.** Calcutta, 1881
(*Gift of Trelawny Saunders, F. R. G. S., on behalf of H. B. M. Sec. of State for India.*)

263, M. **Map** illustrating the explorations of A. K[rishna] in Great Tibet and Mongolia, scale 16 miles to 1 inch, (61 by 52 in.) **R.** Calcutta, 1884
(*Gift of the same.*)

1345, F. **Map** of the Northwest; scale 18 miles to 1 inch. (75 by 64 in.) **L.** Minneapolis, 1884

Includes Illinois, Wisconsin, Minnesota, Iowa, Missouri, Dakota, Kansas, Nebraska, Colorado, and the province of Manitoba.

10562, Q. **Map** of Texas, exhibiting mineral and agricultural districts; timber, prairie and swamp lands, etc. **R.** N. York, 1874

266, M. **Map** of the U. States [showing the territories using respectively intercolonial, eastern, central, mountain, and Pacific time]. **R.** Chicago, 1884

1986, F. **Maps**—An atlas of ancient and mediæval history; containing maps of the world at sixteen periods. By Edward Quin. London, n. d.

1325, F. **Maps**—Atlas of Baltimore County, Md. **L.** Phil. 1877

1338, F. **Maps**—Atlas of Bergen County, N. J. **L.** Reading, 1876

The Library also has Hopkins' Atlas of N. Jersey; the several special atlases of Essex, Gloucester, Hudson, Huntingdon, Mercer, Middlesex, Monmouth, Morris, Salem, and Warren counties; those of the several cities of Camden, Newark, and Trenton; and that of the N. Jersey coast. The following N. J. atlases have also been published and are lacking: Burlington, Hudson, Passaic, and Somerset counties.

1357, F. **Maps**—Atlas of Boston, vol. 1. Phil. 1883

1332, F. **Maps**—Atlas of Cattaraugus County, N. Y. **L.** N. York, 1868

The Library has special atlases or maps on a large scale, or both, of the following New York counties: Albany, Allegheny, Broome, Cayuga, Chatauque, Chenango, Clinton, Cortland, Dutchess, Erie, Franklin, Genesee, Livingston, Madison, Niagara, Orleans, Onondaga, Ontario, Orange, St. Lawrence, Saratoga, Schoharie, Schuyler, Seneca, Steuben, Suffolk, Tioga, Tompkins, Ulster, Wayne, and Washington.

1326, F. **Maps**—Atlas of Clearfield County, Pa. **L.** Condit, O. 1878

The Library has special atlases or maps, or both, of all the several counties of Penna.

1344, F. **Maps**—Atlas of Newport, R. I. **L.** Phil. 1876

10513, Q. **Maps**—Atlas of St. Louis, showing the French and Spanish grants, with the names of the original claimants. **R.** St. Louis, 1838

Also, a topographical survey of St. Louis (1876), and atlas of St. Louis (1878).

1333 to 1337, F. **Maps**—Atlases of Franklin, Harrison, Knox, Licking, and West Chester counties, Ohio. 5 vols. **L.** v. p., v. d.

The Library has also special maps on a large scale of the following counties in Ohio: Greene, Jefferson, Medina, Pickaway, Portage, Richland, and Summit.

1340 to 1346, F. **Maps**—Atlases of Indiana, Illinois, Massachusetts, Missouri, Michigan, Ohio, and Wisconsin: containing maps of the several counties and names of property holders. 7 vols. **L.** v. p., 1873 to 1881

53195, O. **Maps.** Engineer Department, U. S. A. Map of Nebraska and Dakota [with MS. emendations.] By Major-Gen. G. K. Warren. **R.** Wash. 1867.
(*Gift of Dr. George D. Bruce.*)

53017, O. **Maps**—Government maps of London. **R.** L. 1884

Contents. No. 1, Municipal districts. 2 Water companies. 3, Gas companies. 4, Parliamentary boroughs. 5, Poor-law unions.

1324, F. **Maps**—Le vieux Montreal, 1611-1803. [Plans of the city at various dates.] **L.** Montreal, 1884

259, M. **Maps**—Northern Transcontinental survey. Map bulletin No. 1.
(*Gift of Raphael Pumpelly, Director.*) **R.** N. York, 1883

Contents. Yakima Region and Colville region, W. T., and Judith Basin and Crazy Mts., Mont.

255, M. **Maps** of the Mexican national railway (2 sheets) and the Texas, Topolobampo, and Pacific R. R.: also, plans of Gonzalez City and Topolobambo harbor. [Case.] (*Gift of A. K. Owen, C. E.*) **R.** N. York, 1884

3229, O. **Maps**—Nueva mapa de Mexico. **L.** N. York, 1883

1350, F. **Maps.** Topographische Karte der Schweitz . . . des Generals G. H. Dufour. Maasstab, 1: 100,000. **L.** n. p. 1833-1863

This "*facile princeps* of all maps" is the gift of the Swiss Confederation, through the Hon. Emil Frey.

53126, O. **Markley** (Jacob)—Descendants of. **R.** Phil. 1884

4052, Q. **Mariette** (Auguste)—Le sérapeum de Memphis. Par Auguste Mariette Pacha. Publié d'après le manuscrit de l'auteur. Par G. Maspero, tome 1. Paris, 1882

22659, O. **Martindale** (J. B.)—Unclaimed money, lands, and estates manual. Chicago, 1884

24279, O. **Marvin** (Charles)—Reconnoitring Central Asia. London, 1884

24280, O. **Marvin** (Charles)—Region of the eternal fire; an account of a journey to the petroleum region of the Caspian in 1883. London, 1884

53061, O. **Maryland**—Index to the calendar of Maryland State papers. **R.** Balt. 1861

52113, O. 1. **Maryland**—Memorial of defeated candidates in Kent County, asking that commissions may not issue, etc. in consequence of military interference. **R.** Annapolis, 1863

52917, O. **Maryland**—Message of the Governor, with reports of the Commissioners to wait on the Governor of Virginia and on Presidents Lincoln and Davis; also the report of the Police Commissioners of Baltimore, and other documents printed at the extra session of the Legislature. **R.** Frederick, 1861
It is said that the greater part of the edition was burnt by the U. S. military authorities.

52934, O. 12. [**Maryland**] Prison life. By John M. Brewer, late reading clerk of Maryland Senate of 1860 and 1861, and still later of Forts Lafayette and Warren. **R.** [Balt. 1862?]

52142, O. 12. **Maryland**—Report by the Committee of the Senate on military interference with the elections in Maryland in November, 1863. **R.** Annapolis, 1864

52113, O. 2. **Maryland**—Resolutions on Federal relations received by the Governor of Md. from the Legislatures of Delaware and Kentucky. **R.** Annapolis, 1863

24355, O. **Maryland** Historical Society. Fund publication, No. 20. Sir George Calvert, Baron of Baltimore, by Lewis W. Wilhelm. Balt. 1884

54000, O. **Maryland** pamphlets, 21 vols. **R.** v. p., v. d.
These tracts, 395 in number, relating mainly to the history of Baltimore, were collected by Col. J. Thomas Scharf, author of the *History of Maryland*. Printed anonymously.

24291, O. **Mason** (Geo. C.)—Reminiscences of Newport. Newport, R. I. 1884

11734, O. **Massachusetts** Historical Society proceedings. Vol. 20. Boston, 1884

Contents (*in part*).—Minutes of the tea meeting in 1773, etc.; Remarks of R. C. Winthrop, Jr., on William Winthrop; Account by E. E. Hale of his visit to Emmanuel College, Cambridge, England; Description of the Cradock House in Medford, by T. C. Amory; Original notes of Mr. Webster's speech at Marshfield; Remarks by M. Chamberlain on paper money in the Province, and on the character of Samuel Adams; Memoir of Seth Ames by E. R. Hoar; Papers of Oxenbridge Thacher; Account of Sir Christopher Gardiner, by C. F. Adams, Jr.; The Expedition under General Sullivan in 1779, by T. C. Amory; Farrar's map of Virginia; Tribute to Nathaniel Thayer; On early portrait painters in Boston, by R. C. Winthrop, Jr.; Papers by Abner C. Goodell, Jr., on the murder of Captain Codman, on the provincial seals used in Massachusetts, on the charges against Samuel Adams, and on the trials of witches in Massachusetts; Communications on the printing of old manuscripts; Burial-ground inscriptions, by S. A. Green; Memoir of George B. Emerson, by R. C. Waterston: Letter of P. W. Chandler about the witch-trials; On the impeachment of the Hon. John Pickering, by A. P. Peabody; On the proposed statue of John Harvard; The Greuze portrait of Franklin, and Memoir of George Ticknor, by W. W. Greenough; Addresses at the four hundredth anniversary of the birth of Martin Luther; Memoir of the Rev. Chandler Robbins, by C. C. Smith.

24219, O. **Maupas** (M. de).—Mémoires sur le second Empire. Paris, 1884

53162, O. **May** (John)—Journeys to the Ohio in 1788. **R.** Cincinnati, 1873

31483, D. **Mesny** (Wm.)—Tungking. London, 1884

22288, O. **Metternich** (Prince)—Aus Metternich's Nachgelassenen Papieren. Band 8. Wien, 1884

22245, O. **Metternich** (Prince de)—Mémoires, documents et écrits divers, tome 8. Paris, 1884

51063, O. **Michigan** pioneer collections, vol. 4 [Portraits, etc.] **R.** Lansing, 1883
(*Gift of Mrs. Harriet A. Tenney.*)

52887, O. **Michigan** State Documents, 3 vols. **R.** Lansing, 1881
(*Gift of Mrs. Tenney, State Librarian.*)

31639, D. **Monsell** (Harriet)—A memoir. By the Rev. T. T. Carter. N. York, 1884

31618, D. **Montefiore** (Sir Moses)—A centennial biography, with selections from letters and journals. By Lucien Wolf, illustrated. London and N. York, 1885

24270, O. **Morgan** (A. T.)—Yazoo; or, the picket line of freedom in the south. Wash., D. C. 1884

22469, O. **Morgan** (Henry J.)—Dominion annual register for 1879, '80, '81, '82, '83. Montreal, 1880, etc.

53177, O. **Morison** (John H.)—Address at the centennial celebration at Peterborough, N. H. (pp. 99.) **R.** Boston, 1839
Not mentioned by Sabin.

31559, D. **Morris** (D.)—Colony of British Honduras, its resources and prospects. London, 1883

31613, D. **Muller** (F. Max)—Biographical essays. N. York, 1884

4065, Q. **Mulock** (Dinah)—An unsentimental journey through Cornwall. Lond. 1884

31573, D. **Munro** (Surgeon-General)—Two months' cruise in the Mediterranean in the steam yacht "Ceylon." L. 1884

24294, O. **Murdock** (J. B.)—Cruise of Columbus in the Bahamas, 1492.
(*Gift of the Author.*) Annapolis, 1884

31576, D. **Murray** (John)—Handbook for travellers. Japan," by Ernest Mason Satow and A. G. S. Hawes. 2d ed. L. 1884

53135, O. 1. "**My policy**;" or the new gospel of peace according to St. Andy, the apostate (pp. 11). **R.** Pittsburgh [1866]
Not mentioned by either Bartlett or Sabin.

31652, D. **Napier** (Sir Geo. T.)—Passages in early life, edited by his son, General W. C. E. Napier. L. 1884

24261, O. **Napoleon I.**—English caricature and satire on Napoleon I. By John Ashton. 2 vols. N. York, 1884

12680, O. **Navy** register, 3 vols. **R.** v. p., v. d.
The Library Co.'s set of the U. S. Navy registers includes the two general ones (1798 to 1867, and 1782 to 1882), and the yearly registers for 1827, 1828, 1831, 1832, 1833, and from 1836 to the present time (except 1841, 1843, 1845, 1846, 1854, and 1856).

10549 to 10552, Q. **Neill** (Ed. D.)—History of Dakota, Hennepin, Ramsay, and Washington counties; and outlines of the history of Minnesota. 4 vols. **R.** Minneapolis, 1881

24294, O. 33. **Neill** (Edw. D.)—Maryland in the beginning. Baltimore, 1884
(*Gift of the Author.*)

22686, O. **New** England Historic Genealogical Society—Memorial biographies, vol. 3. Boston, 1884

24211, O. 7. **Newlin** (W. H.)—An account of the escape of six Federal soldiers from prison at Danville, Va. Cincinnati, 1881

24262, O. **Nicholls** (J. H. Kerry)—The King country; or, explorations in New Zealand, Maoriland. London, 1884

24221, O. **O'Hart** (John)—Irish pedigrees; or, the origin and stem of the Irish nation. 3d edition. London, 1881

31480, D. **Oliver** & Boyd's Pronouncing gazetteer of the world, descriptive and statistical, with etymological notices: being a geographical dictionary for popular use. [Maps.] Edin. 1883

10383, Q. **Orioli** (F.)—Dei sepolcrali edifizi dell' Etruria. **R.** Fiesole, 1826

5277, F. **Ormerod** (G.)—History of Cheshire. 2d edition, revised and enlarged. 3 vols. **R.** London, 1882

53076, O. 19. **Park** (Sam'l)—American antiquities; read before the Pioneer associations of Franklin, Muskingum, and Licking. **R.** Terre Haute, 1870

24368, O. **Parker** (Jenny Marsh)—Rochester: a story historical. Rochester, N. Y., 1884

24330, O. **Parkman** (Francis)—Montcalm and Wolfe, 2 vols. Boston, 1884

24294, O. 31. **Patterson** (C. Stuart)—Political crisis of 1861: a reply to Mr. Blaine. Phil. 1884

31509, D. **Patton** (J. Harris)—The Democratic party; its political history and influence. N. York, 1884

52985, O. **Pauline** vom Potomac, General Siegel's Spionin. **R.** Phil. 1863

5264, F. **Pedrusi** (P.)—I Cesari in oro (in argento, in metallo grande, in metallo mezzano e picolo) raccolte nel Farnese Musee, e pubblicati colle loro congrue interpretazione. Plates. 10 vols. **R.** Parma, 1694–1727

52982, O. 2. **Peirpoint** (Gov. F. H.)—Letter to the President on the abuse of military power in the command of Gen. Butler in Va. and N. C. **R.** Wash. 1864

4067, Q. **Peñalosa** (Don Diego de)—y su descubrimiento del reino de Quivira, Informe presentado á la Real academia de la historia por Cesareo Fernandez Duro. Madrid, 1882

Relating to early discoveries in California, Sonora, New Mexico, etc.

(*The following are the gift of the Hon. J. Simpson Africa, Secy. of Internal Affairs.*)

19893, O. **Pennsylvania**—Annual Report of the Secretary of Internal Affairs. Parts 3 and 4. Harrisburg, 1884

12888, O. **Pennsylvania** Executive Documents, 4 vols. Harrisburg, 1881–83

3844, O. **Pennsylvania** House Journal, 1881, 1883, extra session, 1883. 3 vols. Harrisburg, 1881, etc.

12888, O. **Pennsylvania** Legislative Documents, 9 vols. Harrisburg, 1881–83

3843, O. **Pennsylvania** Senate Journal, 1881, 1883, extra session 1883. 3 vols. Harrisburg, 1881, etc.

53145, O. **Pennsylvania.** Final report of the re-survey of the Ohio line. **R.** Harrisburg, 1884

This volume contains a map of the Pa. and Ohio boundary line, with the names of property holders.

(*The following are the gift of the Hon. Robert Adams, Jr.*)

19893, O. **Pennsylvania**—Auditor-General's Report. Harrisburg, 1884

18898, O. **Pennsylvania**—Report of the Adjutant-General. Harrisburg, 1884

21553, O. **Pennsylvania**—Report of the Insurance Commissioner. Harrisb. 1884

21554, O. **Pennsylvania**—Reports of the several Banks and Savings Institutions. Harrisburg, 1884

21925, O. **Pennsylvania**—Report of the State Board of Agriculture for 1883. Harrisburg, 1884

19207, O. **Pennsylvania**—Report of the Superintendent of Public Instruction. Harrisburg, 1883

21606, O. **Pennsylvania**—Report of the Superintendent of Soldiers' Orphans. Harrisburg, 1883

21552, O. **Pennsylvania**—State Treasurer's Report. Harrisburg, 1884

31396, O. **Pennsylvania** magazine, vol. 7. Phil. 1883

24294, O. 20. **Pennypacker** (Samuel W.)—Address at the bi-centennial of the settlement of Germantown. (*Gift of the Author.*) Phil. 1883

53178, O. **Petersburg**, Va. Handbook of, with a history of the siege, and a sketch of the entrenched lines. **R.** Petersburg [1866?]

10517, Q. **Phelps** (W.)—History of Somersetshire. 2 vols. **R.** Lond. 1839

24293, O. 17. **Philadelphia** — Extracts from the Board of Health report on house drainage, street paving, street cleaning, sewerage system, water supply, and public vaccination. (*Gift of the Board of Health.*) Phil. 1883

16999, O. **Philadelphia**—Journal of Select Council, vol. 2. (*Gift of Councils.*) Phil. 1884

24293, O. 9. **Philadelphia** — Mechanical tests of building material, made at the request of the Commissioners for the erection of the public buildings. (*Gift of S. C. Perkins, Esq.*) Phil. 1884

15877, O. **Philadelphia**—Report of the Chief Engineer of the Water Department. (*Gift of Col. Wm. Ludlow, U. S. A.*) Phil. 1884

16998, O. **Philadelphia**—Third annual report of Samuel G. King, Mayor. (*Gift of Hon. Wm. B. Smith.*) Phil. 1884

16675, D. **Philadelphia** as it is. (*Gift of Rufus C. Hartranft, Esq.*) Phil. 1833

53113, O. **Phillips** (Henry, Jr.)—Historical sketches of the paper currency of the American colonies, prior to the adoption of the Federal Constitution. 1st and 2d series. **R.** Roxbury, 1865

303 copies printed. This copy (No. 216) is the gift of John A. McAllister, Esq.

24294, O. 28. **Phillips** (Henry, Jr.)—On a supposed Runic inscription at Yarmouth, Nova Scotia. (*Gift of the Author.*) Phil. 1884

52080, O. 19. **Phillips** (Wendell)—Speech at the Worcester Disunion Convention. **R.** B. 1857

31554, D. **Piassetsky** (P.)—Russian travellers in Mongolia and China. Translated by J. Gordon Cumming. 2 vols. London, 1884

53209, O. 53. **Pierpoint** (F. H.)—Gov. Pierpoint's address to the people of Virginia, May 15. (pp. 16) **R.** Wash. 1865

Not included in Bartlett's *Literature of the Rebellion.*

24223, O. **Playfair** (R. L.)—The scourge of Christendom. Annals of British relations with Algiers prior to the French conquest. London, 1884

24211, O. 10. **Porter** (Fitz-John)—Summary of the case of General Fitz-John Porter. By Theodore A. Lord. 2d edition. San Francisco, 1883

10536, Q. **Portraits.** **R.** Phil. v. d.

This collection of privately printed lithographs includes the portraits of Hon. Daniel Agnew, Robert Aitken, Maj. Roger Alden, William Allen, John Alsop, Hon. Wm. Aug. Atlee, Richard Bache, Alexander Baron, M.D., Hon. Jeremiah S. Black, Phineas Bond, M.D , Gov. Norborne Berkeley, Baron de Bottetourt, Thomas Cadwalader, M.D., Capt. John Cassin, U. S. N., James H. Castle, Abraham Clark, Matthew Clarkson, Capt. Stephen Decatur, U. S. N., Capt. John H. Dent, U. S. N., Wm. P. Dewees, M.D., Rev. Henry W. Ducachet, Wm. Ellery, Elizabeth Græme (Mrs. Ferguson), J. Francis Fisher, Miers Fisher, Hon. John Lewis Gervais, Nicholas Gilman, Robert Gilmor, Chauncey Goodrich. Nathaniel Gorham, Dr. Thomas Græme, Mrs. Thomas Græme, Samuel Powel Griffith, M.D., Alexander Contee Hanson, Hon. J. I. Clarke Hare, Benj. Harrison, Joseph Hemphill, Wm. Henry, Wm. Hooper, Hon. Thomas Hopkinson, Jared Ingersoll, Jared Ingersoll the second (two portraits). Hon. Joel Jones, Lady Anne Keith, Sir Wm. Keith, John Langdon, Lyndford Lardner, Hon. Richard Law, Col. John Laurance, Samson Levy, Moses Levy, Charles E. Lex, Hon. Samuel Livermore, Brockholst Livingston, Peter McCall, Blair McClenachan, James McHenry, Major John Macpherson, Brig.-Gen. Wm. Macpherson, Hon. Jer. Mason, of N. H., James Mease, E. Spencer Miller, Benj. R. Morgan, Rev. Henry J. Morton, D.D., Thos. Nelson, Jr., Isaac Norris, Maj.-Gen. Robert Patterson, Hon. John Penn, Thomas McKean Pettit, Wm. Plumsted, Samuel Powel, Hon. Archibald Randall, William Rawle, John Redman, M.D., Charles B. J. F. de Saint-Memin, Gov. Winthrop Sargent, Col. Alexander Scammell, Hon. James Searle, Hon. Thos. Sergeant, Gov. Horatio Sharpe, of Md., Edward Shippen, Brig.-Gen. Alexander Smyth, R. D. Spaight, Sir John Temple, Hon. James Thompson, Edward Tilghman (of Wye), Edward Tilghman (of Phila)., James Tilghman, Hon. Mathew Tilghman, Hon. Wm. Tilghman, Capt. John Trippe, U. S. N., Hon. Thos. Tudor Tucker, Hon. Jos. Turner, George Walton, David Watts, George M. Wharton, Thomas I. Wharton, Wm. Whipple, John Wickham, LL.D., and Hon. Jasper Yeates.

24268, O. **Prentiss** (Seargent Smith)—Life and Times. By Jos. D. Shields. Phil. 1884

17547, O. **Prince** Society publications, No. 16. Sir Walter Raleigh and his colony in America. Boston, 1884

52176, O. **Prisoner** of war, or five months among the Yankees. By A. Rifleman, Esq., Gent. R. Richmond, 1865

53087, O. **Punkin** (J.), *pseud.*—Downfall of freemasonry: being an authentic history of antimasonry; also of the origin and increase of abolition. R. Unction Room, 1838

18708, O. **Ranke** (F. L. v.)—Sämmtliche Werke. 48 v. in 43. Leipzig, 1867, etc.
Contents: V. **1–6.** Deutsche Geschichte im Zeitalter der Reformation. **7.** Zur deutschen Geschichte vom Religionsfrieden bis zum dreissigjährigen Krieg **8–13.** Französische Geschichte vornehmlich im 16ten und 17ten Jahrhundert. **14–22.** Englische Geschichte vornehmlich im 17ten Jahrhundert. **23.** Geschichte Wallensteins. **24** *Abhandlungen und Versuche.* Die grossen Mächte—Zur Kritik preussischer Memoiren.—Ueber den Fall des brandenburgischen Ministers von Danckelmann.—Ueber die erste Bearbeitung der Geschichte der schlesischen Kriege von König Friedrich II.—Ueber den Briefwechsel Friedrich des Grossen.—Zur Geschichte der politischen Theorien.—Anhang. **25–29.** Zwölf Bücher preussischer Geschichte. **30.** Zur Geschichte von Oesterreich und Preussen zwischen den Fridensschlüssen. **31, 32.** Die deutschen Mächte und der Fürstenbund; deutsche Geschichte 1780 bis 1790. **33, 34** Geschichten der romanischen und germanischen Völker von 1494 bis 1514.—Zur Kritik neuerer Geschichtschreiber. **35, 36.** Die Osmanen und die spanische Monarchie im 16 und 17 Jahrhundert. **37–39.** Die römischen Päpste in den letzten vier Jahrhunderten. **40, 41.** *Historischbiographische Studien.* Cardinal Consalvi und seine Staatsverwaltung unter dem Pontificat Pius VII.—Savonarola und die florentinische Republik gegen Ende des 15ten Jahrhunderts.—Filippo Strozzi und Cosimo Medici, der erste Grossherzog von Toscana.—Don Carlos, Prinz von Asturien, Sohn König Philipps II. von Spanien. **42.** Zur venezianischen Geschichte. **43, 44.** Serbien und die Türke im 19ten Jahrhundert. **45.** Ursprung und Beginn der Revolutionskriege 1791 und 1792. **46–48.** Hardenberg und die Geschichte des preussischen Staates von 1793–1813.

24292, O. 19. **Rawle** (Wm. Henry)—Unveiling of the statue of Chief Justice Marshall at Washington—Oration. (*Gift of the Author.*) Phil. 1884

2771, D. [**Regnier**]—Recueil des loix constitutives des colonies Angloises, confédérées sous la dénomination d'États Unis de l'Amérique-Septentrionale. Auquel on a joint les Actes d'Indépendance, de confédération et autres Actes du Congrès général, traduit de l'Anglois. Dédié à M. le Docteur Franklin. (pp. 370.) L. A Philadelphie, 1778
This rare volume, evidently printed in Paris, is the gift of John A. McAllister, Esq.

53117, O. **Republican** national convention proceedings. R. Chicago, 1884
(*Gift of the National Committee.*)

52171, O. 9. **Revolution** Américaine dévoilée (La). R. Paris, 1861
Dedicated to Jefferson Davis.

53165, O. **Revolution** in Orcus, headed by [Andrew Jackson]: an epic. Frontispiece (pp. 112). R. N. York, published for Fun, 1848

52883, O. **Revolution**—Newspaper cuttings, portraits, and engravings relating to Washington, Lafayette, Franklin, etc. R. v. p., v. d.

2606, O. **Revue** archéologique. 3me série. Tomes 1, 2. L. Paris, 1883

31628, D. **Rideing** (Wm. H.)—Young folks' history of London. Boston, 1884

24294, O. 16. **Riker** (James)—Evacuation day, 1783, with recollections of Captain John Van Arsdale. N. York, 1883

52986, O. 1. **Rivers** (Wm. J.)—A chapter in the early history of S. Carolina. R. Charleston, 1874

24313, O. **Roberts** (Wm. C.)—Leading orators of twenty-five campaigns; portraits of America's distinguished political speakers, presidential and vice-presidential nominees. N. York, 1884

24242, O. **Robertson** (John)—Flags of Michigan. Lansing, 1877

31475, D. **Rogers** (Major Robert)—Journals during the late war, to the conclusion of the war [Revolution]. Notes and an appendix by Franklin B. Hough. [Map of part of Lake Champlain.] Albany, 1883

24244, O. **Ross** (Denman W.)—Early history of land holding among the Germans. Boston, 1883

53209, O. 51. **Rutherford** (John C.)—Speech in the House of Delegates of Va. 21st February, 1860, in favor of the proposed conference of the southern States. (pp. 27.) **R.** Richmond, 1860
Not included in Bartlett's *Literature of the Rebellion.*

31592, D. **St. John** (Sir Spenser)—Hayti, or the black republic. London, 1884

31535, D. 3. **St. Paul** (Minnesota)—Grand opening of the Northern Pacific railway celebration. St. Paul, 1883

31535, D. 3½. **St. Paul** (Minnesota)—The city of St. Paul. St. Paul, 1884

10526, Q. **St. Paul's** School—Admission registers from 1748 to 1876. **R.** L. 1884

16438, D. **Savonarola**—History of Girolamo Savonarola and of his times. By Pasquale Villari. 2 vols. L. 1863

31568, D. **Sayce** (A. H.)—Ancient empires of the East. N. York, 1884

53186, O. **Scharf** (J. T.)—Oration on the 150th anniversary of the founding of Baltimore. **R.** Balt. 1880

53068, O. **Scott** (John)—Letter proposing constitutional reform in the Confederate government. (pp. 82.) **R.** Richmond, 1864

24324, O. **Scott** (Sir Sibbald David)—The British army; its origin, progress, and equipment. 2 vols. London, 1868

24224, O. **Seebohm** (Frederic)—The English village community examined in its relations to the manorial and tribal systems. 2d edition. London, 1883

31502, D. **Selden** (Camille)—Les derniers jours de Henri Heine. Paris, 1884

53172, O. 3. **Seward** (W. H.)—Speeches in Alaska, Vancouver's and Oregon. **R.** Wash. 1869

53075, O. 7. **Sherrard** (R. A.)—Narrative of the escape of Col. Jas. Paul after the defeat of Col. Crawford [in 1782]. **R.** Cincinnati, 1869

52985, O. 4. **Sigillologia**—Being some account of the great or broad seal of the C. S. A. **R.** W. 1873

31633, D. **Sims** (J. Marion)—Story of my life. Edited by H. Marion Sims. N. York, 1884

31646, D. **Smiles** (Samuel)—Men of invention and industry. N. York, 1885

53000, O. **Smith** (Captain John)—Works, edited by Edward Arber. (Maps in fac simile.) **R.** London, 1884

10191, Q. **Smith** (J. C.)—British mezzotinto portraits. 4 vols. **R.** L. 1883

24265, O. **Smith** (Philip H.)—Acadia: a lost chapter in American history. Pawling, N. Y. 1884

24349, O. **Smith** (Sydney)—A sketch of the life and times of the Rev. Sydney Smith. By Stuart J. Reid. N. York, 1885

1985, F. 20. **Society** of the Army and Navy of the South—Fallen heroes, officers who were killed in battle or died while in the Department of the South or South Atlantic blockading squadron. Lowell, Mass. 1883

31641, D. **Soltera** (Maria)—A lady's ride across Spanish Honduras. Edin. 1884

52961, O. **S. Carolina**—State Docs. 5 vols. **R.** Columbia, 1882
(*Gift of the Historical Society of Pennsylvania.*)

52947, O. **South** Carolina—Journal of the Convention of the people of S. C. in September. **R.** Columbia, 1865

52939, O. 5, 6. **Southern** Historical Society—First and second meetings. **R.** Richmond, 1873, 1874
Contain addresses by Gen. Early and Hon. R. M. T. Hunter.

53224, O. 7. **Spunkiad** (The): or heroism improved. A congressional display of spit and cudgel. A poem, in four cantos. By an American youth. (pp. 23.) **R.** Newburgh, 1798

Relates to the Lyon and Griswold incident. The author is unknown.

31583, D. **Stanwood** (Edward)—History of presidential elections. Bost. 1884

1985, F. 9. **Staunton** (Sidney A.)—War in Tong King. Boston, 1884

52045, O. **Stoddard** genealogy. **R.** Privately printed, 1873

24258, O. **Stone** (Edwin Martin)—Our French allies in the American Revolution from 1778 to 1782: [to which is added] A hundred years' centennial commemoration of the surrender of Yorktown. Providence, 1884

24294, O. 10. **Stryker** (Wm. S.)—Capture of the block-house at Tom's River, New Jersey. (*Gift of the Author.*) Trenton, 1883

51582, O. **Surtees Society**, vol. 76. Family memoirs of Rev. Wm. Stukely, M.D., vol. 2. **R.** Durham, 1883

31505, D. **Sylvanecte**, *pseud.*—Souvenirs contemporains. La cour impériale à Compiègne. Paris, 1884

53024, O. **Tait** (M. S.)—The Ferguson bequest fund. **R.** Glasgow, 1883

This report to the Trustees of the Fund, amounting to more than a million pounds sterling, which was left by Mr. John Ferguson in 1856 for evangelistic and educational purposes, is presented by John A. McAllister, Esq., in memory of the late Walter B. Dick.

31555, D. **Taylor** (Bayard)—Life and letters of Bayard Taylor. Edited by Marie Hansen Taylor and Horace E. Scudder. 2 vols. Boston, 1884

31485, D. **Thayer** (Jas. B.)—A western journey with Mr. Emerson. Boston, 1884

53094, O. **Tilden** (S. J.)—The New York City "Ring," its origin, maturity, and fall. **R.** N. York, 1873

53073, O. 10. **Tobacco** Exchange—[Appeal against excessive taxation and in favor of specie payments.] **R.** Richmond, Va. 1875

26969, D. **Tourgee** (Albion W.)—Appeal to Cæsar. New York, 1884

53163, O. **Trent** (Wm.)—Journey from Logstown to Pickawillany in 1752. **R.** Cincinnati, 1871

31536, D. 4. **Twelve** days in the saddle: a journey on horseback in New England. Boston, 1884

22608, D. **Tyson** (Martha E.)—Banneker, the Afric-American astronomer. (*Gift of Chas. C. Cresson.*) Phil. 1884

53022, O. 6. [**Umbaugh** (W. A.)]—Letters of the Southern Spy in Washington and elsewhere. **R.** [Balt. 1861?]

13021, O. **U. States**—American ephemeris and nautical almanac for 1887. (*Gift of the Superintendent.*) Wash. 1884

3955, Q. **U. States** (Census)—tenth census, 1880, vols. 3 to 8. Report on agriculture; agencies of transportation, railroads, steam navigation, canals, telegraphs, and telephones; cotton production; valuation, taxation, and public indebtedness; newspaper and periodical press, Alaska, seal islands of Alaska, shipbuilding. 6 vols. (*Gift of the Hon. Chas. O'Neill.*) Wash. 1883–84

1956, F. **U. States** (Coast Survey)—Pacific Coast Pilot Alaska, part 1. (*Gift of the Superintendent.*) Wash. 1883

24264, O. **U. States** (Engineer Department)—Report on the International Exhibition of Electricity, held at Paris, 1881. By David Porter Heap. Wash. 1884

20452, O. **U. States** (Fish and fisheries)—Report of the Commission for 1881. (*Gift of Prof. Spencer F. Baird.*) Wash. 1884

20452, O. **U. States** (Fish and fisheries)—Report of the Commissioner for 1882. (*Gift of Prof. S. F. Baird.*) Wash. 1884

24249, O. **U. States** (House)—The public domain, its history, with statistics. Public land commission. Committee on codification, revised to Dec. 1, 1883. By Thomas Donaldson. Wash. 1884

3904, Q. **U. States** (Interior)—Third annual report of the U. States Geological survey, 1881-2. Wash. 1883
(*Gift of Major J. W. Powell, U. S. A.*)

24311, O. **U. States** (Interior)—Geology of the U. States. Mineral resources, by Albert Williams, Jr. (*Gift of the Director.*) Wash. 1883

19519, O. **U. States** (Interior)—Report of the Commissioner of Education for 1882-'83. (*Gift of the Commissioner.*) Wash. 1884

24292, O. 7. **U. States** (Justice)—Civil Service Act, amended rules and regulations, 3d ed. Wash. 1883

22994, O. 1. **U. States** (Land Office)—Existing laws relating to the survey and disposition of the public domain. Wash. 1884
(*Gift of the Secy. of the Interior.*)

22995, O. **U. States** (Land Office)—Laws of the U. States upon which the public land titles have depended, with supplement, 2 vols. Wash. 1884
(*Gift of the Secy. of the Interior.*)

3283, Q. **U. States** (Navy)—Astronomical and meteorological observations, 1880. (*Gift of Commodore S. R. Franklin, U. S. N.*) Wash. 1884

16062, O. **U. States** (Navy)—Report of the secretary of the navy for 1883, 2 vols. (*Gift of James S. Biddle, Esq.*) Wash. 1883

24295, O. 5. **U. States** (Navy)—General information, series No. I. Information from abroad. The Korean coast, Japanese Korean ports, and Siberia. (*Gift of Jas. S. Biddle, Esq.*) Wash. 1883

24250, O. **U. States** (Navy)—General information, series II. Information from abroad. Report of the exhibits at the Crystal Palace electrical exhibition. By Frank J. Sprague. Wash. 1882

22807, O. **U. States** (Navy)—Professional papers, No 16. Papers and discussions on engines, boilers, and torpedo boats. Wash. 1884
(*Gift of the Secretary of the Navy.*)

24295, O. 6. **U. States** (Navy)—War series I. Information from abroad. Operations of the French navy during the recent war with Tunis. Wash. 1883
(*Gift of Jas. S. Biddle, Esq.*)

24295, O. 7. **U. States** (Navy)—War series II. Information from abroad. War on the Pacific coast of South America between Chili and Peru and Bolivia. (*Gift of Jas. S. Biddle, Esq.*) Wash. 1883

22460, O. **U. States** (Navy)—War series III. Information from abroad. Report of the British naval and military operations in Egypt, 1882. By Lieut. Com. Caspar F. Goodrich. (*Gift of Jas. S. Biddle, Esq.*) Wash. 1883

24287, O. **U. States**—Official postal guide, list of all the post offices, and information about all postal matters. Boston, 1884

3268, Q. **U. States** (Patent Office)—Official Gazette, vols. 26, 27. Wash. 1884

14137, O. **U. States** (Smithsonian Institution)—Annual report of the Board of Regents for the year 1882. (*Gift of the Board of Regents.*) Wash. 1884

16013, O. **U. States** (Dept. of State)—Foreign relations, 1883. Wash. 1884
(*Gift of the Secretary of State.*)

20344, O. **U. States** (Treasury)—Annual report of the Marine Hospital service for 1875, 1881, 1883. Wash. 1876, etc.
(*Gift of Dr. John B. Hamilton, Surg.-Gen. U. S. M. H. Service.*)

15871, O. **U. States** (Treasury)—Handbook for the ship's medicine chest. Wash. 1881
(*Gift of Dr. John B. Hamilton, Surg.-Gen. U. S. H. M. Service.*)

20984, O. **U. States** (Treasury)—Report of the life saving service 1883. (*Gift of the Secry. of the Treasury.*) Wash. 1884

24353, O. **U. States** (War)—Official danger, distress, and storm-signal codes for signal service sea-coast stations, and mariners. Wash. 1883
(*Gift of Gen. W. B. Hazen, U. S. A.*)

18768, O. **U. States** (War)—Report Chief of Engineers, 3 parts. Wash. 1883
(*Gift of Genl. H. G. Wright, U. S. A.*)

3816, Q. **U. States** (War)—Surgeon-General's office. Index catalogue, vol. 5.
(*Gift of the Surgeon-General.*) Wash. 1884

22645, O. **U. States** (War)—The War of the Rebellion: a compilation of the official records of the Union and Confederate armies. Prepared under the direction of the Secretary of War, by Bvt. Lieut.-Col. Robert N. Scott, 3d U. S. Artillery, and published pursuant to act of Congress approved June 16, 1880. Series 1. Vols. 1–11. Wash., 1880–84.

Contents—Vol. 1. Operations in Charleston harbor, South Carolina.—The secession of Georgia, Alabama, and Mississippi.—Operations in Florida.—The secession of North Carolina and Louisiana.—Operations in Texas and New Mexico, in Arkansas, the Indian territory and Missouri.—December 20, 1860–May 9, 1861.

Vol. 2. Operations in Maryland, Pennsylvania, Virginia, and West Virginia. April 16–July 31, 1861.

Vol. 3. Operations in Missouri, Arkansas, Kansas, and Indian territory. May 10–November 19, 1861.

Vol. 4. Operations in Texas, New Mexico, and Arizona, in Kentucky and Tennessee, North Carolina and southeastern Virginia. August 1, 1861–January 11, 1862.

Vol. 5. Operations in Maryland, northern Virginia, and West Virginia. August 1, 1861–March 17, 1862.

Vol 6. Operations on the coasts of South Carolina, Georgia, middle, east and west Florida, southern Alabama, southern Mississippi, and Louisiana. August 21, 1861–May 12, 1862.

Vol. 7 Operations in Kentucky, Tennessee, north Alabama, and southwest Virginia. Nov. 19, 1861–March 4, 1862.

Vol. 8. Operations in Missouri, Arkansas, Kansas, and Indian territory. Nov. 19, 1861–April 10, 1862.

Vol. 9. Operations in southeastern Virginia, North Carolina, Texas, New Mexico, and Arizona. Jan. 11–Sept. 20, 1862.

Vol. 10. Pts. 1–2. Operations in Kentucky, Tennessee, north Mississippi, north Alabama, and southwest Virginia. March 4–June 10, 1862.

Vol. 11. Pts. 1–2. Peninsular campaign, Virginia. March 17–Sept. 2, 1862.

13145, O. **Valentine** (David T.)—History of the city of New York. N. Y. 1853
(*Gift of Roger Sherman, Esq.*)

53178, O. **Valparaiso** Handbook; with a history of Chili. Map and engravings.
R. Valparaiso, 1862

10373, Q. **Vivian's** visitations of Cornwall. **R.** L. 1882

24294, O. 30. **Vixen** (Brig)—Narrative of the capture of the U. S. brig Vixen by the British frigate Southampton, loss of both vessels. New York, 1813 [50 copies reprinted, of which this is No. 23,] Westchester, 1884
(*Gift of W. R. Lewis, Esq.*)

53022, O. 18. **Wallis** (S. Teackle)—Correspondence with Hon. John Sherman concerning the arrest of the Maryland Legislature. **R.** [Balt. 1862]

51210, D. **War** Library (The)—Original stories of adventure in the war for the Union. 2 vols. **R.** N. York, 1883
(*Gift of John A. McAllister, Esq.*)

51324, D. **Washington** (G.)—A tribute to Washington: together with Chateaubriand's interview with him, and poems. [By T. N. Soper.]
R. Allentown, Pa. 1858

52991, O. **Washington** (G.)—Eulogiums on. 4 vols. **R.** v. p., v. d.

This collection, presented anonymously, of sixty-three orations on Washington, includes sixteen delivered on the occasion of his death, mostly in the New England States; and many of them not previously owned by the Library Company.

51232, D. **Washington** (G.)—The religious opinions and character of Washington. By Rev. E. C. McGuire. **R.** N. Y. 1836

Also Rev. T. W. J. Wylie's discourse entitled *Washington a Christian* (Phil. 1862); Theodore Parker's *Historic Americans* (Boston, 1870); an article in the *New York Review*, vol. 1, p. 225; and Harbaugh's *Tract for the times* (Chambersburg, 1863.)

53060, O. **Washington** (H. A.)—The Virginia Constitution of 1776; a discourse before the Virginia Hist. Society. **R.** Richmond, 1852

53062, O. 13. **Washington** light infantry—An account of the revival of the Company: with the oration of the Hon. Wm. D. Porter, 22d Feb. (pp. 86.) **R.** Charleston, S. C. 1873

53143, O. 13. **Washington Territory.** **R.** v. p., v. d.

Contents.—1. Carlisle's Spokane County as it is. 2. Evans' Washington Territory (Olympia, 1877). 3. The Maginnis County. 4. Parker's Counties of Walla Walla, Whitman & Stevens (Walla Walla, 1881), and Wilkinson's notes on Puget Sound.

53070, O. [**Watterston** (George)]—The L... family at Washington, or a winter in the metropolis. (pp. 159.) **R.** Wash. 1822

31570, D. **Weber** (H. J.)—Im Lande der Mitternachtssonne. Phil. 1884

24238, O. **Weise** (Arthur Jas.)—The discoveries of America to the year 1525. N. York, 1884

3125, Q. **Westcott** (Thompson)—History of Philadelphia, 1609–1829. 7 vols. [Cut out of the Sunday Dispatch and mounted.] Phil. 1868–84
(*Gift of Thompson Westcott, Esq.*)

31504, D. **Wey** (Francis)—Dick Moon en France. Journal d'un Anglais de Paris.
(*Gift of E. S Balch, Esq.*) Paris, 1862

53218, O. **Wig** and the jimmy (The): or, a leaf in the political history of N. York. Portraits of "Reddy the blacksmith" and others. (pp. 32.) **R.** N. York, 1869

10573, **Wilder** (M. P.)—Banquet to . . . (Portrait). **R.** Cambridge, 1883
On the flyleaf: "Presented by Marshall Pinckney Wilder, President of the N. E. Historic Genealogical Society, in the 86th year of his age."

24230, O. **William** IV.—The life and times of William IV. By Percy Fitzgerald. 2 vols. London, 1884

24228, O. **Wilson** (Chas. T.)—The Duke of Berwick, Marshal of France, 1702–34. London, 1883

4066, Q. **Wingfield** (Louis)—Notes on civil costume in England from the conquest to the regency. [24 colored plates.] London, 1884

52958, O. **Wisconsin** State Documents—42 vols. **R.** Madison, 1854–65
(*Gift of the Historical Society of Pennsylvania.*)

31638, D. **Woffington** (Peg)—Life and adventures. By J. Fitzgerald Malloy. 2 vols. L. 1884

24226, O. **Wraxhall** (Sir Nathaniel William)—The historical and posthumous memoirs. Edited by Henry B. Wheatley. 5 vols. London, 1884

24306, O. **Wright** (Alfred)—Adventures in Servia among the Bashi-Bazouks. L. 1884

31617, D. **Yates** (Edmund)—Fifty years of London life. N. York, 1885

24365, O. **Yates** (Edmund)—his recollections and experiences. 2 vols. L. 1884

(*Regimental Histories: a supplement to the list in the Bulletin of July*, 1884.)

31520, D. **6th** Connecticut. N. Haven, 1875

31493, D. **1st** Delaware. Phil. 1866

31631, D. **99th** Indiana infantry. Lafayette, 1865

52985, O. 11. **11th** Illinois. **R.** Ottawa, Ill. 1875

31624, D. **124th** Illinois infantry. Springfield, 1880

16446, D. **3d** Louisiana infantry [Confederate]. Baton Rouge, 1866

52985, O. 9. **3d** Maryland. **R.** Wash. 1882

24243, O. **10th** Massachusetts. Springfield, 1875

31586, D. **35th** Massachusetts. Boston, 1884

31551, D. **38th** Massachusetts. Cambridge, 1866.
24267, O. **Michigan** in the war. Lansing, 1882
24266, O. **2d** Michigan cavalry. Detroit, 1884
20183, O. **3d** Michigan infantry—[Four years' campaigning in the army of the Potomac. By D. G. Crothy.] Grand Rapids, 1874
24372, O. **15th** New Jersey. Trenton, 1880
31515, D. **1st** New York cavalry. Harrisburg, Pa. 1879
31623, D. **5th** New York cavalry. Albany, 1865
31499, D. **10th** New York infantry. N. York, 1882
24290, O. **19th** New York, 3d New York battery, and 75th New York volunteers. Auburn, 1873
53062, O. 15. **20th** New York. [In collections of the Ulster Hist. Society, vol. 1.] (pp. 20). **R.** Kingston, 1862
31521, D. **24th** New York light artillery. Perry, N. Y. 1870
24289, O. **20th** New York State militia. N. York, 1879
23652, O. **124th** New York State volunteers. Newburgh, 1877
23651, O. **126th** New York State volunteers. Albany, 1870
24309, O. **112th** New York volunteers. Fredonia, 1866
31591, D. **40**th Ohio. London, O. 1884
52985, O. 8. **46th** Ohio. **R.** Wash. 1880
52985, O. 10. **102d** Ohio. **R.** Millersburg, 1883
24294, O 19. **72d** Pennsylvania. Phil. 1883
24314, O. **83d** Pennsylvania. Erie, Pa., n. d.
24296, O. **198th** Pennsylvania. Trenton, N. J. 1884
16441, D. **1st** Rhode Island cavalry, by F. Denison. [Central Falls] 1876
16440, D. **11th** Rhode Island volunteers, by R. W. Rock. Prov. 1881
31522, D. **7th** Squadron Rhode Island cavalry. Chicago, 1883
16445, D. **10th** South Carolina [Confederate]. Charleston, 1881
31500, D. **Vermont** riflemen; 1st United States sharp-shooters (Company F). Rutland, Vt. 1883
21519, D. **17th** Virginia infantry, C. S. A. Baltimore, 1870
31494, D. **38th** Wisconsin. Milwaukee, 1866

BIBLIOGRAPHY.

53188, O. **Amelia**; or the faithless Briton—An original American novel, founded upon recent facts. To which is added, Amelia, or malevolence defeated; and Miss Seward's monody on Major Andre, pp. (2) 36 + 18. **R.** Bost., Spottswood, 1798
This tract is not mentioned in Sabin's *Bibliotheca*, but from a description kindly furnished by Prof. Winsor, of the copy in Harvard College library, it appears that the above was published as an addition to Florian's *Galatea*, and that it has a frontispiece, which is lacking in the Library Co.'s copy. It is believed to have been originally published in Philadelphia.

13119, O. **Am. Antiquarian** Society index—Contents of their publications. **R.** Worcester, 1883
23605, O. **Antiquarian** Magazine and bibliographer, vol. 5. London, 1884
3968, Q. **Bibliographer**, vols. 4, 5. London, 1883–84
24215, O. **Blackburn** (C. F.)—Hints on catalogue titles and on index entries, with a rough vocabulary of terms and abbreviations. London, 1884
31540, D. 4. **Boston** Public Library—Handbook for readers. Boston, 1883

24259, O. **British** Museum—Catalogue of additions to the manuscripts, 1836–1881. Index 1854–1875. 7 vols. L. 1843, etc.

24255, O. **British** Museum—Descriptive Catalogue of early prints, vols. 1, 2, German and Flemish schools. By Wm. Hughes Willshire. London, 1879–83

24254, O. **British** Museum — Catalogue of romances in the department of manuscripts. By H. L. D. Ward. Vol. 1. London, 1883

3766, Q. **Cincinnati** Public Library—Bulletin of books added in 1883.
(*Gift of Chester W. Merrill, Librarian.*) Cin. 1884

10538, Q. **Dayton** Public Library Catalogue. **R.** Dayton, 1884
(*Gift of the Board of Education.*)

5036, F. **Fac-similes** of national MSS. of Ireland, parts 1 and 2. **R.** London, 1884
(*Gift of the Rt. Hon. the Master of the Rolls.*)

4051, Q. **Hawkins** (Rush C.)—Titles of the first books from the earliest presses before the end of the fifteenth century, with brief notes upon their printers. N. York, 1884

1314, F. **Holbein** Society. The adventures of the praise-worthy, valiant, and high-renowned hero and knight, Lord Tewrdannckh. A reproduction of the edition printed in Augsburg, in 1519. 3 vols. **R.** London, 1882–84

53222, O. **Lareau** (E.)—Histoire de la littérature Canadienne. **R.** Montreal, 1874

52898, O. **Literary** News (The). **R.** Bloomsburg, Pa. 1882

16020, O. **Low** (Sampson)—Index to the English catalogue of books. Vol. 3, Jan. 1874 to Dec. 1880. L. 1884

24292, O. 22. **Poole** (W. F.)—Remarks on library construction; to which is appended an examination of Mr. Smithmayer's pamphlet. Chicago, 1884
(*Gift of the Author.*)

20040, O. **Publisher's** Trade list annual. N. York, 1884

24292, O. 14. **Smithmeyer** (J. L.)—Suggestions on library architecture, American and foreign, with an examination of Mr. Poole's scheme for library buildings.
(*Gift of the Author.*) Wash. 1883

21504, O. **Taunton** (Mass.)—Catalogue of the Public Library, 2d supplement.
(*Gift of the Librarian.*) Taunton, 1884

52003, O. **Thiele** (P. A.) — Mémoire bibliographique sur les journeaux des navigateurs Néerlandais réimprimés dans les collections de De Bry et de Hulsius et dans les collections Hollandaises du XVIIe siècle. **R.** Amsterdam, 1867

31580, D. **Whitney** (Jas. Lyman)—A modern Proteus, or list of books published under more than one title. N. York, 1884

211 Am. Lib.

A LIST OF THE ISSUES OF THE PRESS IN PENNSYLVANIA FROM 1770 TO 1776.

By CHARLES R. HILDEBURN.

Books and pamphlets which have come under the personal inspection of the compiler are marked with an asterisk. The compiler is indebted to Mr. S. W. Pennypacker, Prof. Seidensticker, and the Hon. Horatio Gates Jones for their assistance.

1770.

	PRINTER.
*Account of the Births and Burials in the United Churches.	
" " Burials and Baptisms in the Baptist Church.	
" " Burials in the Second Presbyterian Church.	
*Acts of Assembly to February 24.	*Hall & Sellers.*
* " " to May 16.	*do.*
* " " to Sept. 29.	*do.*
*Acts of Assembly of New Castle, etc. to March 24.	*Wilmington: Adams.*
* " " " Nov. 3.	*do.*
Adventures of a Black Coat.	*Bell.*
Almanac for 1771, American Calendar.	*W. & T. Bradford.*
" " Americanische.	*H. Miller.*
" " Father Abraham's.	*J. Dunlap.*
" " Father Abraham's Pocket.	*do.*
" " Gentleman and Citizen's Pocket.	*Evitt.*
" " Hochdeutsche.	*Sower.*
" " Pennsylvania Pocket.	*W. & T. Bradford.*
" " Pocket.	*Hall & Sellers.*
" " Poor Richard's.	*do.*
" " Poor Robin's.	*Evitt.*
" " Poor Will's.	*Crukshank.*
" " Poor Will's Pocket.	*do.*
" " J. Tobler's Pennsylvania.	*Wilmington: J. Adams.*
" " Universal.	*Evitt.*
" " Wilmington.	*Wilmington: J. Adams.*
*Baptists. Minutes of the Philadelphian Association of	*H. Miller.*

	PRINTER.
Barclay's Anarchy of the Ranters.	*Crukshank.*
" Apology for the Quakers.	*do.*
*Call for a Public Meeting, May 22.	———
* " " July 12.	———
* " " Sept. 27.	———
*Call for and Proceeding of a Public Meeting, Sept. 27.	———
Catalogue of Bell's Book Sale, Oct. 25.	*Bell.*
*Catalogue Eorum qui in Collegio Novæ Cæsareæ laurea . . . donati sunt, 1748–1770.	*W. & T. Bradford.*
Catechism. Longer.	*Aitken.*
" Shorter.	*do.*
" Mother's.	*do.*
" Father's.	*do.*
" Church of England.	*do.*
" Proofs of.	*do.*
Catechismus Lutheri. Der Kleine	*Sower.*
Christliches Gemüths-Gespräch.	*Ephrata.*
*Cluny's American Traveller.	*Crukshank & Collins.*
Cumberland. Trial of the Duke of	*J. Dunlap.*
Davies' Account of his Conversion. Third edition.	*Crukshank & Collins.*
Deigendesch's Ross-artzney Buechlein.	*Sower.*
Dilworth's Spelling Book.	*do.*
Discourse on Perfection and Universal Redemption.	*J. Dunlap.*
Dock's Schul Ordnung.	*Sower.*
" The same. 2d edition.	*do.*
Edwards' History of the American Baptist Church. Vol. I.	
* " New-Year's Gift.	*Crukshank.*
*Extract from the Virginia Gazette of March 19, 1767.	*do.*
Ernsthaffte Christen Pflicht.	*Ephrata.*
*Folly and Vanity of a Life spent in the Pursuit of Worldly Profit.	*J. Dunlap.*
Frantz's Glaubensbekaentniss.	*Sower.*
Friendly Instructor or Companion for Young Ladies.	*Hall & Sellers.*
*German Freeholder (A) to his Countrymen.	*Goddard.*
Gessner's Death of Abel.	*Crukshank & Collins.*
Glaubenswegeines Christen.	*H. Miller.*
*Goddard's Advertisement in reply to Towne's To the Public.	*Goddard.*
* " The Partnership, Part I.	*do.*
* " The same, Part II.	*do.*

	PRINTER.
Goddard's The same, Part II., Postscript.	*Goddard.*
" The same, 2d edition, Parts I. and II.	*do.*
" The same, 3d edition, Parts I. and II.	*do.*
Hall's List of Books for Sale.	*Hall & Sellers.*
*Hammond's Advice to Youth: a Poem.	*Evitt.*
Heilige und Sichere Glaubensweg.	*H. Miller.*
Jackey and Maggy's Courtship.	*Aitken.*
Katechismus. Der Kleine	*H. Miller.*
*Kearsley's Narrative of Facts relating to the Will of Samuel Flower.	*Crukshank & Collins.*
*Kennedy's To the Worthy Tradesmen, Artificers, &c., Electors of Philadelphia.	———
*Letter from a Gentleman travelling through Buck's County.	———
Liberty, a Poem in imitation of Churchill.	*W. & T. Bradford.*
*Library Company of Philadelphia. Charter and Catalogue of the	*Crukshank.*
Livingston's Review of the Military Operations from 1753 to 1757.	*W. & T. Bradford.*
*Macpherson's Letter to John Dickinson, Nov. 13.	*Bell.*
* " Letters.	*Evitt.*
Marburger Gesangbuch.	*Sower.*
Marmontel's Belisarius.	*Crukshank.*
*Milton's Old Looking-glass for Laity and Clergy.	*Crukshank & Collins.*
Murray's Sermons to Asses. 5th edition.	
*Neufville and Franklin's Letters to the Merchants' Committee.	———
New England Primer.	*Aitken.*
New-year Verses of the Carriers of the Pennsylvania Chronicle.	*Goddard.*
*New-year Verses of the Carriers of the Pennsylvania Gazette.	*Hall & Sellers.*
New-year Verses of the Carriers of the Pennsylvania Journal.	*W. & T. Bradford.*
Paradisische Aloe.	*Sower.*
Penn's Rise and Progress of the Quakers. 6th edition.	*Crukshank.*
Pike's Epistle to the Meeting of Friends in Dublin.	*do.*
Predigt zu Lueneburg, July 3, 1770.	*H. Miller.*
*Riddle (A). By A Whiteoak.	———
*Robertson's History of Charles V. 3 vols.	*Bell.*
Rosencrantz's (Herman) Life and Confession.	
" " The same. 2d edition.	

PRINTER.

*Sauvages and Pullein's Directions for Breeding, etc., Silk Worms. *Crukshank.*

Searson's Two Discourses delivered in Philadelphia Prison. *Evitt.*

*Semple, Bartram, Stewart, and Wilson's Apology for violating the Non-importation Agreement. ———

*Seven Hints by a Church of England Man. ———

Short but Serious Address to the Inhabitants of Pennsylvania. *Goddard.*

Short Narrative of the Massacre in Boston. *Bell.*

*Smith's Account of the Corporation for the Relief of the Widows and Children of Clergymen. 2d edition. *Hall & Sellers.*

*Soliloquy. A *J. Dunlap.*

Stevenson's Military Instructor.

*To the Freeholders, Merchants, Tradesmen, and Farmers, against Non-importation agreements. A Freeholder ———

*To the Inhabitants of the City and County of Philadelphia, from "A Pennsylvanian," in favor of Non-importation. ———

*To the Merchants and Traders of the City of Philadelphia, favoring a Non-importation Agreement. ———

*To the Merchants' Committee, the Dry-Goods Merchants, etc., in favor of Home Manufactures, from An American ———

*To the Public, from "Philadelphus," against Non-importation Agreements. ———

*To the Tradesmen, Farmers, and other Inhabitants of Philadelphia, from "A Tradesman," Sept. 24. ———

*Towne's To the Public, particularly the Customers of the Pennsylvania Chronicle. ———

Two Letters from Brutus to the Duke of Cumberland. *Evitt.*

Universal Restitution, a Scripture Doctrine. [*Barker.*]

Votes of Assembly. *H. Miller.*

Wesley's Primitive Physic.

Wheatley's Elegiac Poem on the Death of Whitefield. *Goddard.*

Witherspoon's Practical Discourses on the Leading Truths of the Gospel. *W. & T. Bradford.*

*Woolman's Considerations on the True Harmony of Mankind. *Crukshank.*

Ziguerer's Theologisches Bedenken. *H. Miller.*

1771.

	PRINTER.
Account of the Births and Burials in the United Churches.	
" " Burials and Baptisms in the Baptist Church.	
" " " in the Second Presbyterian Church.	
*Act for the Relief of the Poor.	*Hall & Sellers.*
Acts of Assembly to March 9.	*do.*
" " September 25.	*do.*
Almanac for 1772, American Calendar.	*W. & T. Bradford.*
" " Americanische.	*H. Miller.*
" " Americanische.	*Ephrata.*
" " Father Abraham's.	*J. Dunlap.*
" " Father Abraham's Pocket.	*do.*
" " Gentleman and Citizen's Pocket.	*Evitt.*
" " Hochdeutsche.	*Sower.*
" " Lancaster.	*Lancaster: F. Bailey.*
" " Pennsylvania Pocket.	*W. & T. Bradford.*
" " Pocket.	*Hall & Sellers.*
" " Poor Richard's.	*do.*
" " Poor Robin's.	*Evitt.*
" " Poor Will's.	*Crukshank.*
" " Poor Will's Pocket.	*do.*
" " J. Tobler's Pennsylvania.	*Wilmington: Adams.*
" " Universal American.	*Evitt.*
" " Wilmington.	*Wilmington: Adams.*
American Philosophical Society's Transactions. Vol. I.	*W. & T. Bradford.*
Anderson's History of France. 2 vols.	*do.*
Artzney-Buechlein.	*Sower.*
*Baptists. Minutes of the Philadelphia Association of	*H. Miller.*
*Bates' Harmony of the Divine Attributes.	*Wilmington: Adams.*
*Benezet's Account of Guinea.	*Crukshank.*
*Blackburne's Commentary on Archb'p Secker's Letter.	*J. Dunlap.*
*Blackstone's Commentaries on the Laws of England. Vol. I.	*Bell.*
* The same. Vol. II.	*do.*
Bell's Proposals for printing Blackstone's Commentaries.	*do.*
" " " Ferguson's Essay on Civil Society.	*do.*
" " " Hume's History of England.	*do.*
Cadogan's Dissertation on the Gout.	*W. & T. Bradford.*
Catalogue of Bell's Book Sale, Oct. 9.	*Bell.*
" " " Dec. 2.	*do.*

PRINTER.

*Crisp's Short History of a Long Travel. *Crukshank.*
*Day's Catalogue of Drugs, Chymical and Galenical Preparations for Sale. *J. Dunlap.*
Deigendesch's Ross-artzney-Buechlein. 2d edition. *Sower.*
*Duché's Human Life a Pilgrimage: Sermon on the Death of Richard Penn. *Hall & Sellers.*
*Faulk's (Mr.), The Noted Performer in Horsemanship, Advertisement, Sept. 23. ———
Friendly Instructor. *Hall & Sellers.*
*Furman's To the Public, in reply to Wikoff's Address. ———
Gentle Shepherd. *Aitken.*
*Goldsmith's Deserted Village. *W. & T. Bradford.*
Grace of our Lord Jesus Christ, etc.: a Sermon in Quaker Meeting at Leeds in 1769. *Crukshank.*
Gravine's Ladies' Friend. *J. Dunlap.*
*Gurnall's Christian in Complete Armour. *Crukshank.*
Hoskins. Life and Sufferings of Jane *Evitt.*
*Hussey's Glory of Christ. *Crukshank.*
*Irwin's To the Public, in reply to Wikoff's Address. ———
*King's (The) Answer to Junius. *Goddard.*
*Library Company of Philadelphia, Call for a Meeting of Stockholders of the, to consider the need of a new building, etc.
*Lottery: Christiana Bridge Land and Cash, Dec. 6.
* " Dover Land and Cash, of Farms in Nova Scotia. ———
* " Newark Land and Cash, Adventurers in the, March 23. ———
* " Newark Land and Cash, to dispose of property in Lancaster County. ———
* " New Castle, for the American China Manufactory, July 13. ———
* " Pettie's Island, Land and Cash; the drawing will begin as soon as the tickets are disposed of. ———
* " Pettie's Island, Land and Cash; the drawing will begin 1st of July. ———
* " Pettie's Island, Land and Cash; the drawing will begin 9th of Sept. ———
* " Pettie's Island, Land and Cash; the drawing will begin 21st of Oct. ———
* " Scheme of a, to discharge the debt of the Methodist Church in Philadelphia, June 15. ———
*Macpherson's Sailor's Letters. *Bell.*
*Macpherson. John Advertisement of *Bell.*

PRINTER.

Magna Charta. History and Defence of *W. & T. Bradford.*
*Nelson. The Case of John 3d edition. *Wilmington: Adams.*
*New Song (A) in high Vogue in Northampton County. ———
New-year Verses of the Carriers of the Pennsylvania Chronicle. *Goddard.*
*New-year Verses of the Carriers of the Pennsylvania Gazette. *Hall & Sellers.*
New-year Verses of the Carriers of the Pennsylvania Journal. *W. & T. Bradford.*
Observations on Divers Passages of Scripture. *W. & T. Bradford.*
* " on the Late Law for regulating the Nightly Watch. *Goddard.*
*Ottolenghe's Directions for Breeding Silk Worms. *Crukshank.*
Pennsylvania Packet. *J. Dunlap.*
*Phipp's Brief Remarks on Ecclesiastical Impositions. *Crukshank.*
*Potts' Dissertatio de Febribus Intermittentibus. *J. Dunlap.*
*Prayer. A Short, Easy, and Comprehensive Method of *H. Miller.*
*Reasons why the People called Quakers do not pay Tythes. *Crukshank.*
Robertson's History of Scotland. *Bell.*
Ross-Artzney Buchlein. *H. Miller.*
*Royal Spiritual Magazine. *J. McGibbons.*
Schabalie's Die Wandlende Seel. 2d edition. *Sower.*
*Sharp's Extract from a representation of the Injustice of Slavery. *Crukshank.*
*Sprout's Sermon on the Death of Whitefield. *W. & T. Bradford.*
Sterne's Sentimental Journey. *Bell.*
Stewart's Inquiry into the Principles of Political Economy. 3 vols. *W. & T. Bradford.*
Thoughts on Government.
*Tilton's Dissertatio de Hydrope. *W. & T. Bradford.*
Tissot's Advice to People respecting their Health. *Sparhawk.*
*To the Citizens of Philadelphia [in reply to the succeeding]. *W. & T. Bradford.*
*To the Inhabitants of Philadelphia in reply to Observations on the Law regulating the Nightly Watch. *H. Miller.*
*To the Merchants and other Inhabitants of Pennsylvania, [from] A Friend to Trade. ———
*True and Faithful Narrative of the Election in Buck's County. *Goddard.*
*True Act of Mixing every kind of Wine and Spirits, is now in the Press [relates to the Wikoff-Furman controversy].

PRINTER.

*Two Treatises containing Reasons why the Quakers do not pay Tythes. *Crukshank.*
Useful Tables for reducing English and Portuguese Money. *Hall & Sellers.*
Votes of Assembly. *H. Miller.*
Watt's Complete Spelling Book. 10th edition. *W. & T. Bradford.*
Way's Dissertatio de Variolarum Insitione.
Weg der Gotts eligkeit. *Sower.*
Wesley's Primitive Physic. 14th edition. *Crukshank.*
*Wikoff's, An Address to My Fellow Citizens. ——
* " To the Public in reply to Furman, Irwin, etc. ——
Young Clerk's Vade Mecum, or Complete English Law Tutor. 7th edition. *W. & T. Bradford.*

1772.

Account of the Births and Burials in the United Churches.
" " " in St. Paul's Church.
" Burials and Baptisms in the Baptist Church.
" " in the Second Presbyterian Church.
Act for Raising a Fund to pay the Damage done by Dogs in Philadelphia. *Hall & Sellers.*
Acts of Assembly to March 21. *Hall & Sellers.*
" " Sept. 19. *do.*
" " of New Castle, etc. *Wilmington: Adams.*
Address from the Clergy of New York and New Jersey to Episcopalians in Virginia. *J. Dunlap.*
Almanac for 1773, American Calendar. *W. & T. Bradford.*
" " Americanische. *H. Miller.*
" " American Register. *Aitken.*
" " Father Abraham's. *J. Dunlap.*
" " Gentleman and Citizen's Pocket.
" " Hochdeutsche. *Sower.*
" " Lancaster. *Lancaster: F. Bailey.*
" " Pennsylvania Pocket. *W. & T. Bradford.*
" " Pocket. *Hall & Sellers.*
" " Poor Richard's. *do.*
" " Poor Robin's.
" " Poor Will's. *Crukshank.*
" " Poor Will's Pocket. *do.*
" " J. Tobler's Pennsylvania. *Wilmington: Adams.*

PRINTER.

Almanac for 1773, Universal American.
" " Wilmington. *Wilmington: Adams.*
Armstrong's Economy of Love, a Poetical Essay. *Mentz.*
The same. 2d edition. *do.*
*Bachmair's German Grammar. *H. Miller.*
*Benezet's Mite Cast into the Treasury: Observations on Slavery. *Crukshank.*
*Blackstone's Commentaries on the Laws of England. Vol. III. *Bell.*
The same. Vol. IV. *do.*
*Brackenridge's Poem on the Rising Glory of America. *Crukshank.*
*Buchan's Domestic Medicine. *J. Dunlap.*
*Cadogan on the Gout. *Aitken.*
*Candid Remarks on Dr. Witherspoon's Address to the Inhabitants of Jamaica. *Goddard.*
*Christliche Hülender. Der *Ephrata.*
*Coates (William) Takes this Method of acquainting the Public that he has for Sale, etc. *J. Dunlap.*
*Constables (The) of the City beg leave to present their respectful compliments to Mr. Isaac Gray. ———
Corking's Conquest of Canada. A Tragedy. *Macgill.*
" " The same. *J. Dunlap.*
Cumberland's West Indian. A Comedy. *Bell.*
" The same. *Laplain.*
" The same. *J. Dunlap.*
Devil (The) upon Crutches. *Evitt.*
Dilworth's Spelling Book. *J. Dunlap.*
Edwards' Doctrine of Original Sin. *Wilmington: Adams.*
Elmer's Eulogium of Rev. Wm. Ramsay. *Humphreys.*
Evans' Poems. *J. Dunlap.*
Falk's Ready Observator for Latitudes at Sea. *W. & T. Bradford.*
*Fellow Citizens and Countrymen. An election circular, dated Oct. 1. ———
*Friends (The) of Liberty and Justice think it necessary at this juncture to republish the following Piece, etc. *W. Goddard.*
*Goldsmith's Vicar of Wakefield. 2 vols. *Mentz.*
Green's Sermon on the Death of the Rev. Wm. Ramsay. *Hall & Sellers.*
Guthrie's Geographical Grammar. *Aitken.*
Hawles' Englishman's Right: a Dialogue. *Goddard.*
Invitation serieuse aux habitans du Illinois.

PRINTER.

Jones' Resignation: a Sermon on the Death of the Rev. Isaac Eaton. *Goddard.*

Letters on the Excise Bill.

*Lottery: Pettie's Island, Land and Cash; to assist a Presbyterian Church.

* " German Lutheran Church, the Newark (Del.) Academy, and three Schoolmasters in Philadelphia.

* " Pettie's Island, Land and Cash, for disposing of Houses, etc., in Lancaster.

* " Pettie's Island, for disposing of Pictures, Jewelry, etc.

* " Scheme of a, for building a Methodist Church in New Castle.

Madan's Scriptural Comment on the Thirty-nine Articles. *Aitken.*

Mifflin's Letters on the Excise Bill.

Miraculous Power of Clothes, or the Dignity of the Taylors. *Mentz or Laplain.*

Neu Vermehrt und Vollstaendiges Gesangbuch. 3d ed.? *Sower.*

New-year Verses of the Carriers of the Pennsylvania Chronicle. *Goddard.*

*New-year Verses of the Carriers of the Pennsylvania Gazette. *Hall & Sellers.*

New-year Verses of the Carriers of the Pennsylvania Journal. *W. & T. Bradford.*

New-year Verses of the Carriers of the Pennsylvania Packet. *J. Dunlap.*

Nützliche Anweisung. 3d edition. *Sower.*

*Patriotischen Gesellschaft in Philadelphia. Die Artikel der *H. Miller.*

Priestley's Answer to Blackstone's Reply. *Bell.*

" Experimental Philosophy.

" Remarks on Blackstone's Commentaries. *Bell.*

*Rhea (John) Desires his Thanks to all who countenanced his Plan for a Pearl-ash Works.

Rush's Sermon. *J. Dunlap.*

*St. George. Rules, etc., of the Society of the Sons of *Humphreys.*

Senators (The): a Poem. *Goddard.*

Sermon on the Situation of Affairs of America and Great Britten. Written by a Black. *W. & T. Bradford.*

Stanton's Journal of his Life and Travels. *Crukshank.*

Stevens' Lecture on Heads. *Mentz.*

do The same. *Dellap.*

Tersteegen's Kraft der Liebe Gottes. *H. Miller.*

PRINTER.

*Temperance and Exercise. Sermons to Gentlemen on *J. Dunlap.*
*To all Farmers and Tradesmen who want good Settlements. *J. Dunlap.*
*To the Freemen of Pennsylvania from "A. P." on the Excise Bill.
* " " " from Civis on the Excise Bill.
* " Inhabitants of the City of Philadelphia and parts adjacent from the Soap-boilers against John Rhea.
*To the printur of the Penselvaney Kronical. [sic] ———
*To the Public, in favor of Canals, Jan. 15th.
*Tradesman's Address to his Countrymen on the Excise Bill, Mar. 2.
Turford's Grounds of a Holy Life. *Crukshank.*
*Vansant's To the Public. ———
*Vendues. A Few Reasons in Favor of *H. Miller.*
Votes of Assembly.
Walker's Sermons on Practical Subjects. *Aitken.*
Willison's Songs for Children. *do.*
*Witherspoon's Address to the Inhabitants of Jamaica. *W. & T. Bradford.*
*Woodhouse's Catalogue of Books for Sale. *Bell.*
*Woolman's Epistle to the Quarterly and Monthly Meeting of Friends. *Crukshank.*

1773.

Abstract of the Proceedings of the Corporation for the Relief of Widows and Children of Clergymen. *Humphreys.*
*Account of the Births and Burials in the United Churches.
" " " St. Paul's Church.
" Burials and Baptisms in the Baptist Church.
" " in the Second Presbyterian Church.
Acts of Assembly to February 26. *Hall & Sellers.*
" " to September 28. *do.*
" " of New Castle, etc. *Wilmington: Adams.*
Almanac for 1773, Universal, 2d edition. *Humphreys.*
Almanac for 1774, American Calendar. *W. & T. Bradford.*
" " Americanische. *H. Miller.*
" " American Register. *Aitken.*
" " Father Abraham's. *J. Dunlap.*
" " Hochdeutsche. *Sower.*
" " Lancaster. *Lancaster: F. Bailey.*
" " Pennsylvania Pocket. *W. & T. Bradford.*

	PRINTER.
Almanac for 1774, Pocket.	*Hall & Sellers.*
" " Poor Richard's.	*do.*
" " Poor Will's.	*Crukshank.*
" " Poor Will's Pocket.	*do.*
" " J. Tobler's Pennsylva.	*Wilmington: Adams.*
" " Universal.	*Humphreys.*
" " Wilmington.	*Wilmington: Adams.*
*Andrew Marvel's No. 1, To my Fellow-citizens, Friends to Liberty and Enemies to Despotism.	———
*Andrew Marvel's Second Address.	———
*Baptist Confession of Faith, and Griffith on Church Discipline.	*J. Dunlap.*
*Baptists. Minutes of the Philadelphia Association of	*H. Miller.*
Bell's Proposals for printing Leland's History of Ireland.	*Bell.*
" Observations relative to the Manufacture of Paper and Books in Pennsylvania.	*do.*
Benezet's Brief Consideration on Slavery.	
Blackstone: Appendix to the Commentaries on the Law of England.	*do.*
*Blair's The Grave: a Poem.	*Aitken.*
*Cadogan's Essay on Nursing and Management of Children.	*W. & T. Bradford.*
*Call for a Public Meeting, Dec. 27, the Tea-ship being arrived.	———
*Call for a Public Meeting at John Little's, Jan. 22.	———
*Card (A) to James and Drinker from "The Public," calling on them to resign their Commissions under the Tea Tax Law.	
Carew. Adventures of Bampfylde Moore	*Bell.*
Christian Economy, translated from the Greek manuscript found in the Island of Patmos.	*Humphreys.*
*Colles' Syllabus of a Course of Lectures in Natural and Experimental Philosophy.	*J. Dunlap.*
*Crisp's Sermons or Declarations.	*Crukshank.*
Cumberland's Fashionable Lover: a Comedy.	*J. Dunlap.*
The same.	*Macgill.*
Deliciæ Ephratenses.	*Ephrata.*
*Dialogue spoken at opening of the Public Grammar-School at Wilmington.	*Wilmington: Adams.*
Dilworth's Schoolmaster's Assistant.	*Crukshank.*
Dissertation of the Laws of Excise, in answer to Publicus.	
Ferguson's Essay on the History of Civil Society.	*Bell.*

PRINTER.

*Frühauf's Beschreibung der bevorstchenden Partial Monds-Finsternisz, so aus dem meridian zu Philadelphia sichtbar seyn wird, den 7ten April, 1773. *H. Miller.*

Garrick's Irish Widow: a Drama. *Humphreys.*

The same. *J. Dunlap.*

Geistliches Blumen gaertlein. 6th edition. *Sower.*

*Goldsmith's She Stoops to Conquer. *J. Dunlap.*

" Vicar of Wakefield. *N. Mentz.*

The same. *Bell.*

The same. *J. Dunlap.*

*Good Public Roads are of the greatest Utility. ———

*Gray's Elegy. *Aitken.*

Gregory's Legacy to his Daughters.

*Inhabitants of Pennsylvania, Call for a Public Meeting to prevent the landing of Tea, Oct. 13.

Kempis. Der Kleine *Sower.*

*Letter from the Country to a Gentleman in Philadelphia, Nov. 27.

*Lottery, German Charitable Society's, on Pettie's Island.

* " Pettie's Island, Cash, in three classes, for the Glass Manufactory at Manheim.

* " Pettie's Island, Cash, for a Public Vineyard.

* " By the Medium of the Curious Numerical Machine by Mr. Cox.

*More's (Hannah) Search after Happiness. 4to. ———

*Murray's Sermons to Doctors of Divinity. *J. Dunlap.*

New-year Verses of the Carriers of the Pennsylvania Chronicle. *Goddard.*

*New-year Verses of the Carriers of the Pennsylvania Gazette. *Hall & Sellers.*

New-year Verses of the Carriers of the Pennsylvania Journal. *W. & T. Bradford.*

New-year Verses of the Carriers of the Pennsylvania Packet. *J. Dunlap.*

*Porteus' Death: a Poetical Essay. *Bell.*

*Proclamation of an Election in Lancaster County, by Fred. Stone, Sheriff. *Lancaster: F. Bailey.*

Quakers. Catechism or Confession of Faith, etc., of the *Crukshank.*

*Roberts: Some Memoirs of the Life of John Roberts, 6th edition. *Crukshank.*

Robertson's History of Charles V.

PRINTER

*Rush's Address to the Inhabitants of the British Settlements on Slavery. *J. Dunlap.*
*The same. 2d edition. *do.*
*Rush's Experiments and Observations on the Mineral Waters of Philadelphia. *Humphreys*
*Rush's Vindication of the Address on Slavery. *J. Dunlap.*
Sharpe's Essay on Slavery. *Crukshank?*
*Shipley's (Bp.) Sermon on America, before the Society for the Propagation of the Gospel, Feb. 19. *Bell.*
The same. *Aitken.*
*Slavery Not Forbidden by Scripture. *Sparhawk.*
* " (Personal) established by the Suffrages of Custom and Right Reason. *J. Dunlap.*
*Smith's (Rev. Wm.) Oration before the American Philosophical Society. *do.*
*Somers' Judgment of whole Kingdoms and Nations concerning the Prerogatives of Kings and the Rights of the People. *do.*
The same. *Humphreys.*
*Sterne's Letters from Yorick to Eliza. *J. Dunlap.*
Struenzee's Conversion and Death. Narrative of *Bell.*
Toplady's Doctrine of Predestination stated and asserted.
*To the Advocates for Ministerial Oppression; from "Clodius," on the Tea Tax.
*To the Commissioners appointed by the East India Co. for the Sale of Tea in America from "Scaevola."
*To the Delaware Pilots, from the Com. for Tarring and Feathering. no date
* " " " " " " Nov. 27,
* " " " " " " Dec. 7.
*To the Freeholders and Freemen in Pennsylvania, from "A Countryman," on the Tea Tax.
*To the Freemen, Citizens of Philadelphia, from "A Philadelphian," May 29.
* " " " " " " June 16.
*To the Freemen of America, from "Mucius," on the Tea Tax.
*To the Freemen of Pennsylvania, from "Regulus," on the Tea Tax.
*To the Good People of Pennsylvania, from "Publicus," in favor of the Excise Bill, Jan. 5.
*To the Inhabitants.
*To the Tradesmen, Mechanics, etc., of the Province of Pennsylvania, from "A Mechanic," Dec. 14, on the Tea Tax.

PRINTER.

Towgood's Answer to the Enquiry "Why are you a Dissenter from the Church of England?" — *Humphreys.*
Votes of Assembly. — *H. Miller.*
The same. Printed weekly. — *do.*
Watts' Divine Songs. — *Crukshank.*
Wesley's Primitive Physic. — *do.*
Wettenhall's Greek Grammar.
" Latin Grammar: A Short Introduction to Grammar. — *Humphreys.*
Wits of Westminster. — *J. Dunlap.*
Woodhouse's Catalogue of Books for Sale. — *Bell.*

1774.

*Account of the Births and Burials in the United Churches.
" " " in St. Paul's Church.
" of the Burials and Baptisms in the Baptist Church.
" " " in the Second Presbyterian Church.
Acts of Assembly to January 22. — *Hall & Sellers.*
" " September 29. — *do.*
" " of New Castle, etc. — *Wilmington: J. Adams.*
Almanac for 1775, American Calendar. — *W. & T. Bradford.*
" " Americanische. — *H. Miller.*
" " Aitken's Register. — *Aitken.*
" " Counting House. — *do.*
" " Countryman's. — *Lancaster: Herbert.*
" " Father Abraham's.
" " Hochdeutsche. — *Sower.*
" " Lancaster. — *Lancaster: F. Bailey.*
" " Pennsylvania Pocket. — *W. & T. Bradford.*
" " Philadelphia Newest. — *Aitken.*
" " Pocket. — *Hall & Sellers.*
" " Poor Richard's. — *do.*
" " Poor Will's. — *Crukshank.*
" " Poor Will's Pocket. — *do.*
" " J. Tobler's Pennsylv'a. — *Wilmington: Adams.*
" " Universal. — *Humphreys.*
" " Wilmington. — *Wilmington: Adams.*
American Chronicle of the Times, Chaps. I. to IV. — *Mesplet.*
*Americanus Examined and Compared with the Approved Advocates of America.

PRINTER.

The Association of the Delegates of the Colonies, at the Grand Congress, held at Philadelphia, Versified and adapted to Music. By Robert Jingle. ———

*Baptist Association. Minutes of the *H. Miller.*

Barker's Vindiciæ Veritatis.

Bartram's (Geo.) Advertisement. *Aitken.*

Bell's Catalogue of a Book Sale, February 7. *Bell.*

" " " March 14. *do.*

" " " May 19. *do.*

" " " December 16. *do.*

" Memorandum in Favor of Book Auctions, Jan. 17. *do.*

" Proposals for Printing Cullen's Lectures. *do.*

*Benezet's Potent Enemies of America Laid Open. *Crukshank.*

* " Mighty Destroyer Displayed. *do.*

Bostwick's Fair and Rational Vindication of the Right of Infants to Baptism. *Wilmington: Adams.*

*Brackenridge's Poem on Divine Revelation. *Aitken.*

Brainerd. Life of David *Crukshank.*

Brand. Narrative of Samuel, who was Executed for Murder *Lancaster: Bailey.*

*Brooke's Juliet Grenville. 2 vols. *Sparhaw & Dunlap.*

*Buchan's Domestic Medicine. 2d edition. *Crukshank.*

*Call for a Public Meeting of Manufacturers and Mechanics to Aid the People of Boston, June 8. ———

*Call for a Public Meeting to chuse a Committee, agreeable to a Resolve of Congress, Nov. 11. ———

*Camden's Considerations on the Measures carrying on with respect to the British Colonies in America. *Towne.*

The same, 2d edition. *do.*

*Cartwright's Armine and Elvira. *Humphreys.*

Causes and Act of Associated Presbytery for a Fast Day Nov. 26. *Aitken.*

Child of Nature. *Humphreys.*

Clarkson's (Matthew) Advertisement. *Aitken.*

Colman & Garrick's Clandestine Marriage. *Bell.*

Compendious History of the World. 2 vols. *Aitken.*

Congress, Extracts from the Votes and Proceedings of. *W. & T. Bradford.*

The same, in German. *H. Miller.*

Congress, Journals of. *W. & T. Bradford.*

" Resolves of, Sept. 22, requesting Non-importation from Great Britain. *do.*

PRINTER.

Cook's Voyages. 2 vols. *Humphreys.*
" " 1 vol. *McDougall.*
Considerations on the Nature and Extent of the Legislative Authority of the British Parliament. *W. & T. Bradford.*
Coombe's Harmony of the Old and New Testaments. Two Sermons.
Dickinson's Essay on the Constitutional Power of Great Britain over the Colonies. *W. & T. Bradford.*
Dickinson's Farmers' Letters.
*Directions for the Gulph and River St. Lawrence. *do.*
Doddridge. Memoirs of the Rev. Philip *Bell.*
*Dreadful Visitation of the London Plague. *Crukshank.*
Drinker's (John) Observations on the late Popular Measures.
*Duché's (Caspipina's Letters)—Observations on a variety of Subjects. *J. Dunlap.*
Eight Propositions respecting the Closing of the Port of Boston.
*Epistle from the Yearly Meeting of Friends for Pennsylvania 9th mo. 24 to 10th mo. 1st. *Crukshank.*
Examination into the Conduct of the Delegates.
Examination of Baron Messeres and Mr. Hey at the Bar of Parliament. *Humphreys.*
Falconer's The Shipwreck, a Poem. *Bell.*
Fenning's Geschwinder Rechner. *Sower.*
" Ready Reckoner. *do.*
*Friends, Countrymen, and Fellow-Electors.
Gruber's Grundforschende Fragen. *Sower.*
Happiness: a Characteristic Poem. *Bell.*
*Hopkinson's Pretty Story. *J. Dunlap.*
* " The same. 2d edition. *do.*
Hurrin & Buchan's Last Solemn Confession. *Humphreys.*
*Hutchinson. Mock Epitaph on Gov. Thomas
*Jefferson's Summary View of the Rights of British America. *J. Dunlap.*
Jones' Journal of Two Visits to the Indians.
*Josephus, Works of, Vol. I. *W. & T. Bradford.*
" " Vol. II. *do.*
Kelley's School for Wives: a Comedy. *Bell.*
Ladies' Memorandum Book for 1775. *Aitken.*
Lee's Strictures on the Friendly Address. *W. & T. Bradford.*
*Leland's History of Ireland. 4 vols. *Bell.*
Letter from a Virginian.
*Letter to the Inhabitants of Quebec. *W. & T. Bradford.*

PRINTER.

Letter to the People of Great Britain.
*Lettre Addressée aux habitans de Quebec. *Fleury Mesplet.*
Letts (Ezekiel) Advertisement. *Aitken.*
Lillo's London Merchant, or History of George Barnwell. *McDougall.*
Lives of the Apostles. *Aitken.*
Lottery: List of Prizes drawn in the Delaware. ——
* " The Managers of the Delaware begin the drawing May 23d. ——
* " The Managers of the Delaware have resolved to begin the drawing May 23d. ——
* " Supplement to the American Flint Glass, Pettie's Island Cash, Jan. 17. ——
* " Windmill Island Cash, for the Improvement of the Delaware Front. ——
Lyttleton's Letters of Lord Chatham.
Macaroni. The *Bell.*
Mack's Rechten und Ordnungen des Hauses Gottes. *Sower.*
Man of Business: a Comedy. *Bell.*
Man of Real Sensibility. *Humphreys.*
Marshall's Propriety of Singing the Psalms of David. *Aitken.*
Methodism Displayed and Enthusiasm Detected. *Bell.*
Mighty Destroyer Displayed, in the Abuse of Liquors.
Minutes of the Assembly, weekly edition. *H. Miller.*
*More's (Hannah) Search after Happiness. *Humphreys.*
*Murray's New Sermons to Asses. *Sparhawk.*
New-year Verses of the Carriers of the Pennsylvania Chronicle. *Goddard.*
*New-year Verses of the Carriers of the Pennsylvania Gazette. *Hall & Sellers.*
New-year Verses of the Carriers of the Pennsylvania Journal. *W. & T. Bradford.*
*New-year Verses of the Carriers of the Pennsylvania Packet. *J. Dunlap.*
Notice of a Committee Meeting at Carpenters' Hall Aug. 23.
*Notice of a Committee Meeting at Philosophical Hall to consider the subscription for Boston, Sept. 23. ——
Ogilvie's Providence, an Allegorical Poem. *Bell.*
Pennsylvanian (A) to the Philadelphians on the abandoning the Non-importation Agreement in New York.
Political Reflections. A few *Haven, Wells?*
Pomp's Prüfungen der Lehre des Ewigen Evangeliums. *H. Miller.*

PRINTER.

*Present for an Apprentice. *Crukshank.*
Priestley's Address to Protestant Dissenters. *Humphreys.*
The same. *Wilmington: Adams.*
*Proclamation, dated July 14, offering a reward for the Murderers of certain Indians. *Hall & Sellers.*
*Proclamation, dated Sept. 15, extending the authority of Pennsylvania to Mason & Dixon's line. *Hall & Sellers.*
*Proclamation, dated Nov. 2, revoking the preceding. *do.*
* " " Oct. 12, against Lord Dunmore's encroachments on the Western part of Pennsylvania. *do.*
Proclamation relative to the Connecticut Settlers. *do.*
*Quincey's Observations on the Boston Port Bill. *Sparhawk.*
Rates of Porterage and Carriage in Philadelphia. *Humphreys.*
Reed's Explanation of his Map of Philadelphia.
*Resolve, In Committee Chamber Dec. 6, in regard to opening all packages of goods imported after Dec. 1st.
*Resolve, In Committee Chamber Dec. 14, to discourage the killing of Ewe Mutton and Lamb.
Ritchie's (Abraham) Advertisement. *Aitken.*
Rush's Experiments and Observations on the Mineral Waters of Philadelphia, 1773. *Humphreys.*
*Rush's Oration before the American Philosophical Society, Feb. 4. *Crukshank.*
*Say's Vision. Account of *Mentz.*
Schreiben an die Einwohner der Provintz Quebec. *H. Miller.*
School for Husbands. 2 vols. *Humphreys.*
*Scott's O Tempora! O Mores! the best New-year's Gift for a Prime Minister. *Towne.*
Sethonia: a Tragedy. *Sparhawk.*
Sharpe's Declaration of the People's Right to a Share in the Legislature. *J. Dunlap.*
* The same. *Towne.*
Shipley's Speech, intended to have been spoken. *W. & T. Bradford.*
* The same. *Lancaster: Bailey.*
The same. *Towne.*
Smith's (Rev. Wm.) Examination of the Connecticut Claim. *Crukshank.*
*Singular and Diverting Behavior of Dr. Marriot. *Humphreys.*
*Sterne's Works. 5 vols. *do.*
* " Sermons of Mr. Yorick. 2 vols. *do.*
Story of Æneas and Dido burlesqued. *do.*

PRINTER.

*Tennent's Address on the Invasion of the Liberties of the American Colonies. *W. & T. Bradford.*
*Thomas' Essay on the Character, etc., of Women. 2 vols. *Aitken.*
*To the Electors and Freeholders of the City of Philadelphia, concerning the choice of four additional Assemblymen. ——
*To the Representatives of Chester, Bucks, and Philadelphia; a Letter about Indian Affairs, dated May 9th. ——
True State of the Proceedings in Parliament and in Massachusetts relative to the granting the Money of that Colony by the House of Commons. *Crukshank.*
* The same, folio. *Hall & Sellers.*
Viaud's Surprising Voyage and Adventures. *Bell.*
Votes of Assembly. *H. Miller.*
" " Vol. V.
*Watts' Near Prospect of Heaven, seen in a Vision. *Mentz.*
*Wedderburn. Mock Epitaph on Alexander
*Wells' Political Reflections submitted to the consideration of the British Colonies. *J. Dunlap.*
*Wesley's Thoughts on Slavery. *Crukshank.*
Wheatley's Poems on Various Occasions. *W. & T. Bradford.*
Whitefield (Rev. Geo.). Memoirs of the Life of
Woolman's First Book for Children, 3d edition. *Crukshank.*
" Works. *do.*
*Young Clerks' Magazine, or English Law Repository. *J. Dunlap.*

1775.

*Account of the Baptisms and Burials in all the Churches.
" " Births and Burials in the United Churches.
" " " " in St. Paul's Church.
" " Burials and Baptisms in the Baptist Church.
" " " in the Second Presbyterian Church.
* " " Commencement in the College of Philadelphia, May 17, 1775.
Acts of Assembly, 1700–1775. *Hall & Sellers.*
" " to March 18. *do.*
" " to June 29. *do.*
" " to September 30. *do.*
" " to Nov. *do.*
Address to the House of Representatives from the Meeting for Sufferings, 10mo. 26.

PRINTER.

Address from the Presbyterian Ministers in Philadelphia to the Congregations in the County of ——, North Carolina.

*Address of Liberty to the Buckskins of Pennsylvania. ——

* " from Congress to the People of Ireland. *W. & T. Bradford.*

*Alarm (The) Addressed to the People of Pennsylvania on the late Resolve of Congress suppressing all authority derived from the Crown. ——

Alexander's History of Women.

*Allen's Oration upon the Beauties of Liberty. *Wilmington: Adams.*

Almanac for 1776, American Calendar. *W. & T. Bradford.*

" " Americanische.

" " Countryman's.

" " Father Abraham's. *J. Dunlap.*

" " The same in German. *do.*

" " Hochdeutsche. *Sower.*

" " Lancaster. *Lancaster: F. Bailey.*

" " North Amerikanische Calender. *do.*

" " Philadelphia Newest. *Aitken.*

" " Pennsylvania Pocket. *W. & T. Bradford.*

" " Pocket. *Hall & Sellers.*

" " Poor Richard's. *do.*

" " Poor Will's. *Crukshank.*

" " Poor Will's Pocket. *do.*

" " J. Tobler's Penn'a. *Wilmington: Adams.*

" " Universal. *Humphreys.*

" " Wilmington. *Wilmington: Adams.*

American Chronicles of the Times, Chap. V. *Mesplet.*

An die Einwohner von Irland. *H. Miller.*

*Anecdote recommended to the Friends. ——

Anecdotes Les Gout. *F. Mesplet.*

*Articles of Capitulation between Montgomery and the Citizens of Montreal. *J. Dunlap.*

*Baptists. Minutes of the Philadelphia Association of *H. Miller.*

Barclay's Apology.

*Bartlet's Gentleman Farrier's Repository. *Crukshank.*

Batwell's Fast-day Sermon at Yorktown. *J. Dunlap.*

Bell's Proposals for Printing Gregory's Duties, etc., of a Physician. *Bell.*

*Burgh's Art of Speaking. *Aitken.*

" Political Disquisitions, 3 vols. *Bell.*

PRINTER.

Burke's Speech on Conciliation with the Colonies, March 22, 1775. *Towne.*
The same. *Humphreys.*
*Burke's Speech on American Taxation, April 19, 1774. *Towne.*
The same. *Humphreys.*
Byrnes, Short Address to the English Colonies on a Fast Day. *Wilmington: Adams.*
Carmichael's Self-defensive War Lawful, proved in a Sermon. *Lancaster.*
The same. *Philadelphia.*
Catalogue of a Sale of Books, November 23. *Bell.*
" " " January 18. *do.*
Chandler's. The Strictures on the Friendly Address examined.
The same. 2d edition.
*Chatham's Speech on a Motion to Address His Majesty to order his Troops from Boston. *J. Dunlap.*
Chatham's Rede January 20th, 1775. *H. Miller.*
Chesterfield, Life of the late Earl of *Sparhawk.*
Chesterfield's Letters, 4 vols. *Humphreys.*
*Chew's Speech on the Lawfulness of Defence against an armed Enemy, Nov. 21, 1741. *Aitken.*
*Commencement Exercise, containing a Dialogue and two Odes for the Commencement of the College of Philad'a. *Crukshank.*
*Congress: Address recommending a Fast-day (July 20), and "To the Inhabitants of ——." *J. Dunlap.*
*Congress: Extracts from the Votes and Proceedings of Sept. 1, 1774, to Jan. 1775. *W. & T. Bradford.*
*Congress: To the Inhabitants of Great Britain. *do.*
*Considerations on the Measures carrying on with respect to the Colonies. Appendix to *Towne.*
*Coombe's Edwin, or the Emigrant. *J. Dunlap.*
*Coombe's Sermon, July 20. *do.*
* The same, 2d edition. *do.*
Cowley (Ann), Some of her Expressions during her last Illness. *Crukshank.*
Crisis (The), No. XV. *Towne.*
" Extraordinary. (The) *do.*
The same. *Bell.*
*Cullen's Lectures on Materia Medica. *do.*
*Declaration by Congress setting forth the Cause and Necessity of taking up Arms. *W. & T. Bradford.*

PRINTER.

Descant on the Command Matt. xxviii. 19, 20. *Bell.*
Dilworth's Spelling Book. *Aitken.*
*Directions for Manœuvres to be performed by the Brigade of the Three City Battalions, Nov. 14.
Dodsley's Chronicles of the Kings of England. *Lancaster: Herbert.*
The same. *Towne?*
Duché's (Anthony) Advertisement. *Aitken.*
*Duché's The Duty of Standing Fast. *Humphreys.*
* " The American Vine. *do.*
*Earnest Address to such of the Quakers as are desirous of maintaining the Testimony of their Ancestors. *McDougall.*
Ellwood (Thomas). History of the Life of—4th edition. *Crukshank.*
*Epistle from the Meeting for Sufferings, in Philadelphia, 1st mo. 5th.
*Extracts from the Votes of the Assembly of Pennsylvania concerning Military Association and the levying Taxes on Non-associators. *W. & T. Bradford.*
Freneau's Voyage to Boston. *Towne.*
Fenning's Ready Reckoner. *Sower.*
Ferguson's Military Instructions. *Aitken.*
Galloway Plan for a Union between Great Britain and the Colonies. Haven's List.
*Gregory's A Father's Legacy to his Daughters. *J. Dunlap.*
*Hancock's Oration, delivered 1774, to commemorate the Blood Tragedy of March 5, 1770. *McDougall.*
Hanson's Prussian Evolutions in actual Engagements.
*Hill's Old Man's Guide to Health and Longer Life. *J. Dunlap.*
Hughes' Letters of Abelard and Eloisa.
*Hunt's Political Family, No. I. *Humphreys.*
Inglis' Estate. Advertisement of *Aitken.*
*Jones' Defensive War in a Just Cause Sinless, a Sermon. *H. Miller.*
Josephus' Works, Vol. III. *Humphreys?*
" " Vol. IV. *do.*
Lee's Letters to Burgoyne and Percy, with the Answer. *Humphreys.*
" Strictures on a Friendly Address to all reasonable Americans. 2d edition. *W. & T. Bradford.*
*Lettre Adressée aux Habitans opprimés de Quebec, de lap art du Congrès tenu a Philadelphia

PRINTER.

Lexington. Account of the Battle of — *Lancaster: F. Bailey.*
The same.
Library Company of Philadelphia. Second Part of the Catalogue of the — *Aitken.*
*Lowth's Short Introduction to English Grammar. — *do.*
Magaw's Discourse preached in Christ Church.
*Manual of Exercise as ordered by His Majesty in 1764. — *Lancaster: F. Bailey.*
The same. — *Aitken.*
" " — *W. & T. Bradford.*
Marburger Gesangbuch, 4th edition. — *Sower.*
*Middle Line (The) — *Crukshank.*
*Montgomery's Fast-day Sermon at Christiana Bridge. — *Humphreys.*
*More's Search after Happiness, and Cartwright's Armine and Elvira, 2d edition. — *Humphreys.*
Neue Testament (Das). 7th edition. — *Sower.*
New-year Verses of the Carriers of the Pennsylvania Gazette. — *Hall & Sellers.*
New-year Verses of the Carriers of the Pennsylvania Journal. — *W. & T. Bradford.*
New-year Verses of the Carriers of the Pennsylvania Packet. — *J. Dunlap.*
Offenbarung von dem Wunderwesen Gottes. — ———
*Penn's Argumentum ad Hominem. — ———
*Pennsylvania Evening Post. — *Towne.*
* " Ledger. — *Humphreys.*
" Magazine, Vol. I. — *R. Aitken.*
" Mercury.
*Petition and Memorial of the Assembly of Jamaica to the King. — *W. & T. Bradford.*
*Present Situation of Affairs in America: a Poem. — *Towne.*
*Proceedings of the Convention for the Province of Pennsylvania, Jan. 23. — *W. & T. Bradford.*
*Proclamation by Gov. Penn dated April 8, on the extension of authority to Mason and Dixon's Line. — *Hall & Sellers.*
*Raynal's Sentiments of Foreigner on the Disputes of Great Britain with America. — *Humphreys.*
*Resolution of the House of Commons and the Opinion of Congress thereon, July 31st. — *W. & T. Bradford.*
*Rittenhouse's Oration before the American Philosophical Society. — *J. Dunlap.*

PRINTER.

*Romans' Proposals to Print a Map of the Seat of War, July 12, 1775. *Aitken.*

*Rules and Articles for the Government of the Troops raised by the United Colonies. *W. & T. Bradford.*

*Rules and Articles for the Government of the Troops of the Twelve Colonies. *W. & T. Bradford.*

*Rules for Establishing Rank of Precedence amongst the Pennsylvania Associators. *W. & T. Bradford.*

Rush's Experiments and Observations on the Mineral Waters of Philadelphia. *Humphreys.*

*Saltpetre. Several Methods of Making *W. & T. Bradford.*

Schreiben an die Deutschen Einwohner der Provintzen von Neu York und Nord Carolina. *H. Miller.*

Secker. Life of Archbishop ——

Sewell's Method of making Saltpetre.

*Smith's (Rev. Wm.) Sermon on the Present of American Affairs. *Humphreys.*

Somerville & Noble's Advertisement. *Aitken.*

Somerville & Noble's Price Current. *do.*

Speeches in Parliament on Taxing the Colonies. *Humphreys.*

Sterne's Works, Vol. V. *do.*

*Stevenson's Military Instruction, for Officers detached in the Field. *Aitken.*

Swan's British Architect. *Engraved by J. Norman.*

*Testimony of the People called Quakers given forth 1st mo. 24th.

Gessner's Tod Abels. *Sower.*

*To the Non-commissioned Officers and Privates of the Associators of Philadelphia. ——

*Three depositions, dated May 26, concerning Wm. Moore, of Moore Hall. ——

*Trumbull's McFingal, Canto I. *W. & T. Bradford.*

Votes of Assembly.

" " Vol. II., 1758 to 1767.

*Warren's The Group, a Farce. *Humphreys.*

Willis' (John) Advertisement. *Aitken.*

Wright's (Peter) Advertisement. *do.*

Young's Rural Economy.

*Zubly's Law of Liberty. *H. Miller.*

1776.

	PRINTER.
Acts of Assembly to April 6th.	
Adams' Oration at the State House in Philadelphia, Aug. 1.	
*Address to the Convention of Virginia on the subject of Government.	*J. Dunlap.*
*Affectionate Address to the Inhabitants of the British Colonies.	*W. & T. Bradford.*
Almanac for 1777, Father Abraham's.	*J. Dunlap.*
" " Father Abraham's Pocket.	*do.*
" " Hochdeutsche.	*Sower.*
" " Lancaster.	*Lancaster: F. Bailey.*
" " Nord Americanische Calender.	*do.*
" " Pocket.	*Hall & Sellers.*
" " Poor Richard's.	*do.*
" " Poor Will's.	*Crukshank.*
" " Poor Will's Pocket.	*do.*
" " Universal.	*Humphreys.*
Alte Zeugniss und die Grundsätze des Volkes soman Quäker nennt.	*Sower.*
Ancient Testimony and Principles of the Quakers renewed with respect to the King, etc.	———
Apology for the Quakers.	———
*Art of Making Common Salt, adapted to the American Colonies.	*Aitken.*
*Astley's Modern Riding-Master.	*do.*
*At a meeting of the Citizens of Philadelphia, Samuel Howell, Chairman, it was resolved to publish the following Address [against the creation of a Council of Censors].	———
*Aux Habitants de la Province du Canada: Letter from Congress, Jan. 24.	———
Baptist Association. Minutes of the	*H. Miller.*
Barclay's Apologie (in German).	*Sower.*
*Battle of Bunker's Hill: a Dramatic piece.	*Bell.*
Baxter's Saint's Everlasting Rest.	*do.*
*Benezet's Thoughts on the Nature of War.	———
Biblia. Das ist Die ganze Göttliche Heilige Schrift 3d edition.	*Sower.*
*Blackwell's Schema Sacrum.	*Lancaster: F. Bailey.*
Brown's Pocket English Dictionary.	*Bell.*
Cartwright's American Independence the Interest and Glory of Great Britain.	*do.*

PRINTER.

*Charleston, Account of the Attack on—dated Philada. July 20. *Towne.*

Clarkson's (Matthew) Advertisement of Prize Schooner Peter. *Aitken.*

Clarkson's (Matthew) Advertisement of Real Estate. *do.*

*Committee Chamber, Philadelphia, May 18. Notice of a Public Meeting at the State House. ——

Chesterfield's Letters. See 1775.

Civil Prudence recommended to the Thirteen United Colonies. [*Dellap.*]

Constitution of the Commonwealth of Pennsylvania. *J. Dunlap.*

Curious Looking-glass for the Americans. [*Dellap.*]

*Dalrymple's Rights of Great Britain Asserted against Claims of America. *Bell.*

*Daymon's Reglement Militaire concernant la Police et la Discipline. *Fleury Mesplet.*

*De Clairac's L'Ingenieur de Campagne. *Aitken.*

Declaration of Independence. See Congress. *J. Dunlap.*

De Foe's Robinson Crusoe. *Bell.*

De Lamont's Art of War. *do.*

*Epistle from the Yearly Meeting in London, 27th Fifth mo. to 1st 6th mo. ——

*Essay of a Declaration of Rights, by the Committee of Convention of Pennsylvania. ——

Essay of a Frame of Government for Pennsylvania. *Humphreys.*

*Extracts from the Journals of Congress relative to the Capture and Condemnation of Prizes, etc. *J. Dunlap.*

*Extracts from the Proceedings of the Provincial Conference, June 18. *Steiner & Cist.*

*Fall of British Tyranny: a Tragi-Comedy. *do.*

Fife. A Complete Tutor for the Genuine Principles of the ancient Saxon or English Constitution. *Bell.*

Gessner's Tod Abels. *Sower.*

History of Little Goody Two-Shoes. *Bell.*

*In Committee Chamber, May 16, recommending that the Inhabitants "forbear any Insult to Quakers who will not observe the Fast." ——

*In Committee for Lancaster County, Feb. 29. *Lancaster: F. Bailey.*

*In Committee of Inspection and Observation, Feb. 5, 1776. Denunciation of John Drinker and Thos. and Sam. Fisher.

PRINTER.

*In Congress, March 23, Resolution concerning fitting out Privateers. *J. Dunlap.*
In Congress, April 3, Resolution concerning Privateers.
In Congress, May 6, Instructions to Commanders of all Ships.
*In Congress, July 4, 1776. A Declaration [of Independence] by the Representatives of the United States of America, in General Congress assembled. *J. Dunlap.*
In Convention for the State of Pennsylvania Aug. 10, ordering Militia to New Jersey.

Journals of Congress, Sept. 1775 to Jan. 1776. *W. & T. Bradford.*
" " Jan. to May, 1776. *Aitken.*
*Kaimes' Six Sketches of the History of Man. *Bell.*
La Valiere's Art of War. *do.*
*Linn's Military Discourse at Carlisle, March 17.
*List of the Sub-Committees for the City and Liberties of Philadelphia, Feb. 26. *Bradford.*
Minutes of the Assembly, weekly edition. *H. Miller.*
" " Convention for the State of Pennsylvania. *do.*
The same, in German. *do.*
Morgen und Abend Gebäter. *Sower.*
*Morton's Oration in Boston on the Re-interment of Joseph Warren. *J. Dunlap.*
*Necessaries Best Product of Land, Best Staple of Commerce. *Humphreys.*
*New System of Military Discipline. *Aitken.*
*Nichola's Treatise of Military Exercise for the Use of the Americans. *Steiner & Cist.*
Northcote's Preservative of the Scurvy at Sea. *Bell.*
Observations on the Reconciliation of Great Britain and the Colonies. *Bell.*
*Paine's Common Sense. *do.*
The same, 2d edition. *do.*
" with the whole Appendix. *do.*
* " *W. & T. Bradford.*
" *Lancaster: F. Bailey.*
" in German. *Steiner & Cist.*
*Paine's Large Additions to Common Sense. *Bell.*
" American Crisis, No. I. *Steiner & Cist.*
" Dialogue between the Ghost of General Montgomery and an American Delegate. *Bell.*
*Plain Truth, containing Remarks on Common Sense. *do.*
The same, 2d edition. *do.*

PRINTER.

*Plain Truth, Additions to *Bell.*

Price's Observations on the Nature of Civil Liberty. *J. Dunlap.*

Proceedings of the Provincial Conference of Pennsylvania. *W. & T. Bradford.*

Ranby's Nature and Treatment of Gunshot Wounds. *Bell.*

*Reflections of a Few Friends of the Country upon several Circumstantial Points. *H. Miller.*

*Regiments-verfassung von Pennsylvanien. *do.*

*Remarks on a Little Pamphlet entitled Plain Truth, by Rusticus. *J. Dunlap.*

Ruddiman's Rudiments. *Aitken.*

*Rules and Articles of the Government of the Troops of the United States. *J. Dunlap.*

*Rural Economy. *Humphreys.*

Rush's Four Letters on Interesting Subjects. *Steiner & Cist.*

Salt. Extract from a Treatise on the Manufacture of *Aitken.*

*Simes' Military Guide for Young Officers, 2 vols. *Humphreys, Bell, & Aitken.*

*Smith's Oration in Memory of General Montgomery. *J. Dunlap.*

*Speech of His Majesty to Parliament, Oct. 27, 1775. *W. & T. Bradford.*

*Stillman's Sermon before Congress on the Death of Samuel Ward. *Crukshank.*

*Thoughts on Government. *J. Dunlap.*

*To our Friends and Brethren in religious Profession, in these and the adjacent Provinces, from the Meeting for Sufferings, Dec. 20 ———

*To the Associators of Pennsylvania, Nov. 14: A fleet of the enemy of several hundred sail were seen yesterday off Sandy Hook, steering southwards *J. Dunlap.*

*To the Public, from the Officers of the Pennsylvania Navy, concerning the misrepresentations respecting the engagement of the "Gallies" with H. M.'s Roebuck. *W. & T. Bradford.*

*To the Tories, an election circular from "Old Trusty," dated April 30. ———

*To the Several Battalions of Associators of Pennsylvania, June 26. ———

*True Interest of America impartially Stated in Strictures on Common Sense. *Humphreys.*

PRINTER.

Tucker's True Interest of Britain set forth in regard to the Colonies. *Bell.*

The same, 2d edition. *Humphreys.*

*Van Swieten's Diseases Incident to Armies. *Bell.*

View of the Title to Indiana. *Steiner & Cist.*

Votes of Assembly.

" " Vol. VI. *H. Miller.*

*Wettenhall's Græcæ Grammaticæ. *Humphreys.*

*Witherspoon's Dominion of Providence: a Fast-day Sermon. *Aitken.*

Woolman's Works. *Crukshank.*

Young Clerk's Vade Mecum, or Complete Law Tutor. *Bell.*

" " " " 1774. *Crukshank.*

*Zeisberger's Essay of a Delaware Indian and English Spelling-Book. *H. Miller.*

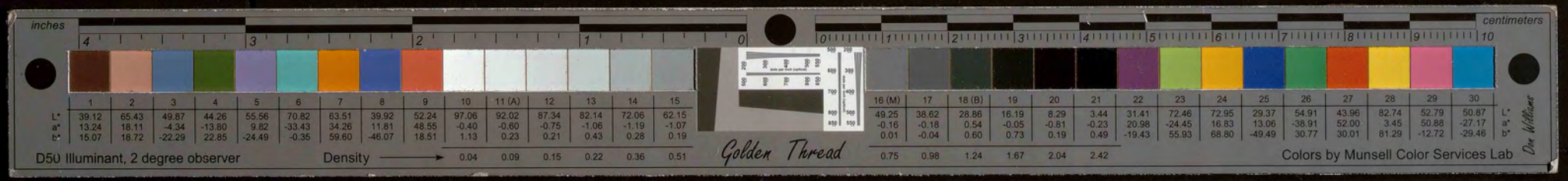
inches
centimeters
Golden Thread
D50 Illuminant, 2 degree observer
Density
Colors by Munsell Color Services Lab
Dot Williams

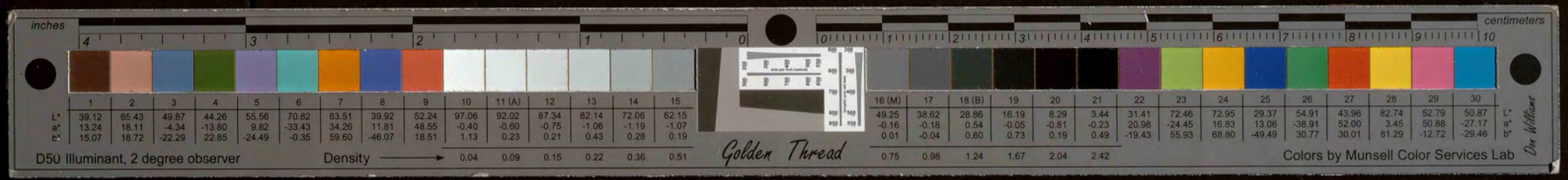

	1	2	3	4	5	6	7	8	9	10	11 (A)	12	13	14	15
L*	39.12	65.43	49.87	44.26	55.56	70.82	63.51	39.92	52.24	97.06	92.02	87.34	82.14	72.06	62.15
a*	13.24	18.11	-4.34	-13.80	9.82	-33.43	34.26	11.81	48.55	-0.40	-0.60	-0.75	-1.06	-1.19	-1.07
b*	15.07	18.72	-22.29	22.85	-24.49	-0.35	59.60	-46.07	18.51	1.13	0.23	0.21	0.43	0.28	0.19
Density										0.04	0.09	0.15	0.22	0.36	0.51

	16 (M)	17	18 (B)	19	20	21	22	23	24	25	26	27	28	29	30
L*	49.25	38.62	28.86	16.19	8.29	3.44	31.41	72.46	72.95	29.37	54.91	43.96	82.74	52.79	50.87
a*	-0.16	-0.18	0.54	-0.05	-0.81	-0.23	20.98	-24.45	16.83	13.06	-38.91	52.00	3.45	50.88	-27.17
b*	0.01	-0.04	0.60	0.73	0.19	0.49	-19.43	55.93	68.80	-49.49	30.77	30.01	81.29	-12.72	-29.46
Density	0.75	0.98	1.24	1.67	2.04	2.42									

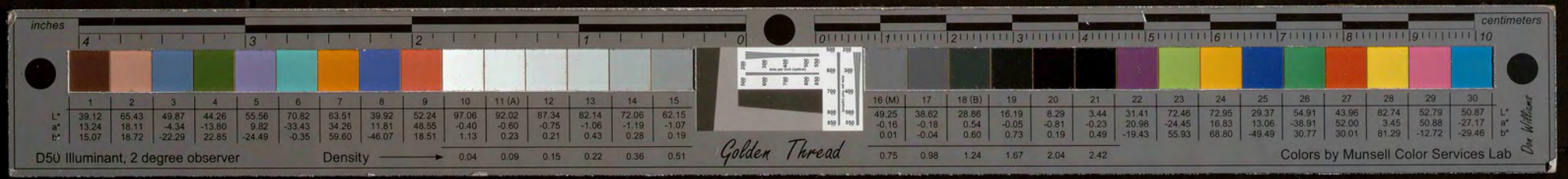
inches
centimeters
Golden Thread
D50 Illuminant, 2 degree observer
Density
Colors by Munsell Color Services Lab
Don Williams


inches
centimeters
Golden Thread
D50 Illuminant, 2 degree observer
Density
Colors by Munsell Color Services Lab
Don Williams

CATALOGUE
OF THE
LIBRARY COMPANY
OF
PHILADELPHIA

1879 - 1885