

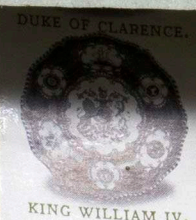

One



BURNISHING.



KING WILLIAM IV



EMPEROR OF RUSSIA

ADMISSION TICKET FOR VISITORS,

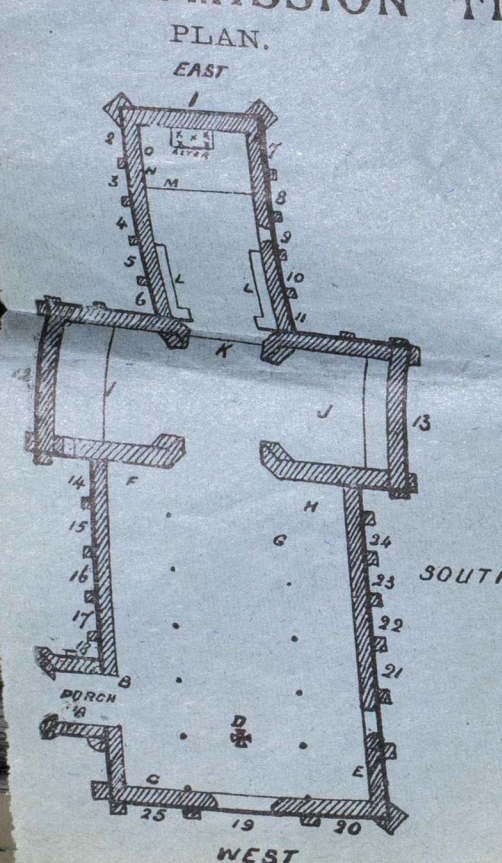

- TICKET FOR VISITORS, PRICES** (Vestry)
- | | |
|---|-----------------------------|
| A—Porch. | J—Chapel of S. Andrew |
| B—Sanctuary Knocker. | K—Chapel of S. Peter. |
| C—Shakespeare's Register and Font. | L—Chancel Screen. |
| D—Madonn. Font. | M—Ancient Miscare's Stalls. |
| E—Colours of Warwickshire Volunteers. | N—Shakespeare's Grave. |
| F—Clopton or Lady Chapel and Monuments. | X—Shakespeare's Monument. |
| G—Helen Faucit's Pulpit. | O—Tomb of Dean Baisall. |
| H—Chapel of S. Thomas of Canterbury. | |
- THE CHURCH.** (More Decorated)

NOTES ON THE CHURCH
1210). Aisles and Columns c.
since 1470-1491).

[illegible][illegible]

ADMIT BEARER TO
**ANNE
HATHAWAY'S
COTTAGE**

ADMISSION ONE SHILLING.

1925-26

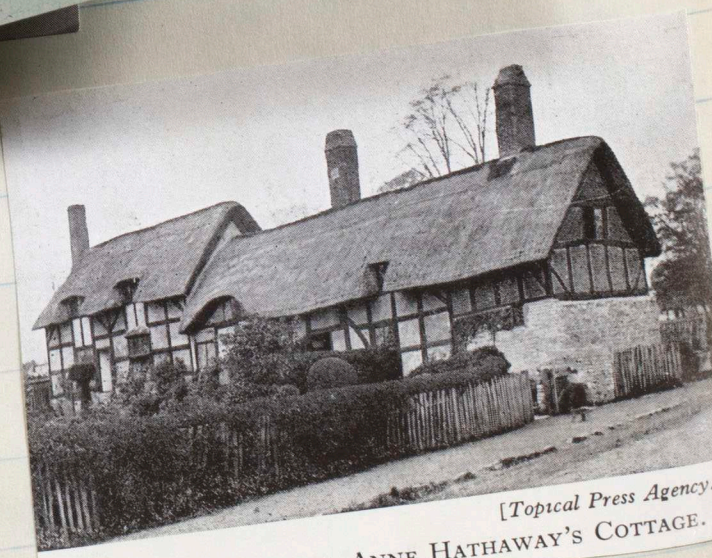

STRATFORD-ON-AVON, ANNE HATHAWAY'S COTTAGE. [Topical Press Agency]